BROYLES & CAMPER

Commercial Printing and Lithography

235 W. Second St. CHICO Phone 74

Northern Star Mills

R. A. HARELSON

Bags — Feeds — Hay
Grain — Sprays — Fertilizers

Mill and Office, 16th and Chestnut Tel. 181
Esplanade Store, 510 Esplanade Tel. 450
Durham Store & Warehouse, 99 E. Hway Tel. 15-W-11

CHICO, CALIF.

JOHN ADAMS

CHEVROLET

SALES — SERVICE

COMPLETE AUTOMOBILE SERVICE
GENUINE CHEVROLET PARTS

Broadway at 7th St. Phone 905 CHICO

HILL MOTORS

HUDSON

Sales *Service*

624 Broadway CHICO Tel. 3067

SIERRA ROOF & INSULATION CO.

134 BROADWAY, P.O. BOX 828 TEL. 448

ROOFING AND INSULATION CONTRACTORS
CHICO WAREHOUSE 299 E. 20TH ST. TEL. 448

McClelland Sheet Metal Works

Sheet Metal Contractors — Air Conditioning — Heating
Highway 99 East, 1 Mile North CHICO Phone 281-J

Your City Directory has

HUNDREDS OF USES AND APPLICATIONS

BUYING

Learning new sources of supply.
Keeping up with known sources of supply.
Checking on the record of firms from which you buy as to dependability, stability, etc.

SELLING (*Including market analysis and sales promotion*)

Locating new markets.
Maintaining up-to-date mailing lists.
Analyzing the buying power of a community or street.
Routing salesmen to avoid lost motion in reaching prospects.
Locating residents of hotels and apartment buildings, many of whom are listed nowhere else.
Identifying names and titles of officials, for use of salesmen.

CREDIT REFERENCE (*and Collections*)

Running down delinquent debtors.
Checking credit applications as t
habits, names of employers, :
ment, family status, neighbc
or renter, etc.
Identifying persons of same or s
Investigating cases in welfare, ch
vice and legal work.

DELIVERY *Communication, Mailin*

Routing deliveries.
Reducing dead letters and insur
delivery of mail.
Effecting delivery of messages c
ously or defectively addresse
Correcting names and titles.

LAW ENFORCEMENT *Criminal*
Appreh

Tripping bad-check passers.
Deciphering illegible signatures.
Guarding against habitual bill dc
Tracing heirs and witnesses, se
establishing facts as of a cert

CONSULT YOUR DIRECTORY FIRST

THE BRITE SPOT

624 Main CHICO Tel 3626

MR. CITIZEN!

CORRECT INFORMATION IS VALUABLE TO YOU!

Cooperate with the City Directory enumerators to see that your name and those of your family are correctly listed in each edition. *Your name, listed correctly in the City Directory, is a great asset.* This has been proved thousands of times, especially in cases of employment application, proof of residence, questions relating to citizenship, applications for welfare assistance, distribution of mail, etc. Be better established . . . be on record as a local citizen by seeing that your name is not missed or incorrectly listed in the Directory.

DON BUCKMAN

Distributor of

RAY

REG. U. S. PAT. OFF

OIL BURNER

Oil Burning Equipment

FOR

Diesel Oil and Heavy Fuel Oil

Furnaces, Ranges, Etc.

Boiler Rebuilding and Repairing

Boiler Supplies

Certified Welders

◆

PHONE CHICO

2738

If No Answer Call 1856-R

838 Cherry St. **Chico, Calif.**

POLK'S
CHICO and OROVILLE
(BUTTE COUNTY, CALIFORNIA)
CITY DIRECTORY
1952

Containing an Alphabetical Directory of Business Concerns and Private Citizens, a Directory of Householders, Occupants of Office Buildings and Other Business Places, Including a Complete Street and Avenue Guide, a Numerical Telephone Directory, Rural Routes and Much Information of a Miscellaneous Character; also a

BUYERS' GUIDE
and a Complete
Classified Business Directory

FOR DETAILED CONTENTS SEE GENERAL INDEX

Sold on Subscription

"The DIRECTORY IS THE COMMON INTERMEDIARY BETWEEN BUYER and SELLER" R. L. Polk

R. L. POLK & CO., Publishers
604 Mission Street, San Francisco, California

DIRECTORY LIBRARY FOR FREE USE OF PUBLIC AT CHICO CHAMBER OF COMMERCE

Member Association of North American Directory Publishers

Copyright 1952, by R. L. Polk & Co.

FINAL CHAPTER

Section 28, Copyright Law
In Force July 7, 1909

That any person who wilfully and for profit shall infringe any copyright secured by this act, or shall knowingly or wilfully aid or abet such infringement, shall be deemed guilty of a misdemeanor, and upon conviction thereof shall be punished by imprisonment for not exceeding one year, or by a fine of not less than one hundred dollars nor more than one thousand dollars or both in the discretion of the court.

COPYRIGHT OFFICE
AUG 25 1952
LIBRARY OF CONGRESS

THE LIBRARY OF CONGRESS
SERIAL RECORD
SEP 9, 1952
COPY

PUBLISHERS NOTE

The information in this Directory is gathered by an actual canvass and is compiled in a way to insure maximum accuracy.

The publishers cannot and do not guarantee the correctness of all information furnished them nor the complete absence of errors and omissions, hence no responsibility for same can be or is assumed.

The publishers earnestly request the bringing to their attention of any inaccuracy so that it may be corrected in the next Directory.

R. L. POLK & CO., Publishers

M 22.723

GENERAL INDEX

Page

Abbreviations ..... 62 and 63
Alphabetical List of Names
  Chico 63
  Oroville 311
Apartment Buildings 541
Auto Courts and Motels 542
Banks 546
Buildings—Office and Public 549
Bus and Coach Lines 549
Buyers' Guide
  Chico 15
  Oroville ..... opp. 430
Cemeteries 550
Churches 551
City Government
  Chico 101
  Oroville 390
Classified Business Directory 539
Clubs 553
Convents 556
County Government
  Chico 92
  Oroville 325
Furnished Rooms 561
Halls 565
Homes and Asylums 566
Hospitals and Dispensaries 566
Hotels 566
Libraries 570
Newspapers 575
Organizations 577
Parks and Playgrounds 580
Post Office 236
Railroads 583
Rural Routes
  Chico 599
  Oroville 617
Schools—Parochial 587
Schools—Public 587
Schools and Colleges ..... 554 and 587
State Offices
  Chico 271
  Oroville 413
Street and Avenue Guide
  Chico 439
  Oroville 507
Trailer Camps 592
United States Government
  Chico 284
  Oroville 421

HUBBELL'S FUNERAL CHAPEL

INDEX TO ADVERTISERS

(Page numbers below refer to Buyers' Guide opposite page 538)

Page

Adams John Chevrolet Co ..... front cover and 22
Aisthorpe Lumber Co 44
Bidwell Motor Co ..... left top lines and 18
Brady's Transfer & Storage ..... right top lines and 47
Brite Spot The ..... B
Broyles & Camper ..... front cover and 50
Brusie Funeral Home ..... right top lines and 36
Buckman Don ..... back cover and C
Butte County Title Co ..... backbone and Oroville Buyers' Guide
Butte Pump & Motor Works ..... left top lines and 52
Butte-Tehama Supply Co ..... right side lines and 16
Carmack Dwight Appliances ..... left bottom lines and 17
Chico Enterprise-Record 48
Chico Granite & Marble Works ..... left bottom lines and 46
Chico Judo & Jujitsu Academy The 42
Chico Medical Clinic ..... left side lines and 27
Chico Sash & Door Co ..... left top lines and 60
Chico Secretarial Service ..... right top lines and 57
Collier Hardware ..... left top lines and 39
Cope Motors ..... back cover and 19
Decious Tike — Ford ..... top edge and 20
Diamond Match Co The 44
Freeberg's Furniture Co 37
Golden Empire College of Commerce . back cover, right top lines and 56
Green's Printers-Lithographers ..... left side lines
Hamilton-Riley Funeral Home . . right side lines and Oroville Tab Insert
Haydn's Furniture Company ..... right bottom lines and 38
Hill Motors ..... front cover and 22
Hotel Oaks 40
Huddleston Funeral Chapel ..... front edge, right side lines and 37
Irrigation Pump & Electric Co 51
Irwin Fred R ..... Oroville Buyers' Guide
Jones Bud Auto Service ..... left bottom lines and 23
Keener & Keener ..... Oroville Buyers' Guide
Lassen Pump & Motor Works ..... right bottom lines and 52
Laughlin's Flower Shop ..... ribbon book marker and 35
Lee Pharmacy The 30
Levis "Al" Alvin G ..... left top lines and 34
Levy A & J Zentner Co 50
Lobdell Bros ..... backbone and 26
Long Irving ..... back cover and 41
McClelland Sheet Metal Works ..... front cover and 58
McKalson Floyd ..... bottom edge, right top lines and 54

Mead Robert—Loans ..... left top lines and 43
Medical Pharmacy ..... right top lines and 30
Messersmith "Tiny" ..... right top lines and 53
Milligan Motor Co ..... left top lines and 23
Nickerson's Body Shop ..... right top lines and 24
Northern Star Mills ..... front cover, left top lines and 33
Notley's 59
Oroville Title Co ..... back cover and Oroville Buyers' Guide
Oroville Typewriter Co ..... right side lines and Oroville Buyers' Guide
Oser M & Co ..... left side lines and 29
Park Hotel ..... right top lines and 40
Parker Hardware Store 39
Patty Typewriter Shop ..... right side lines and 48
Peterson Electric Co 31
Phillips Charles H ..... left side lines and 42
Quality Dairy 28
Richardson Furniture Co 38
Rodacker Frozen Food & Locker Plant 36
Rodarmel Plumbing ..... right bottom lines and 49
Roth & Gay 53
Sanford Funeral Home ..... left top lines and Oroville Buyers' Guide
Savercool Plumbing and Sheet Metal Works
..... back cover and Oroville Buyers' Guide
Selby Eirwin F Realtor ..... left top lines and 54
Service Pharmacy ..... right top lines and 30
Seven-Up Bottling Works 25
Shubert's 41
Sierra Roof & Insulation Co ..... front cover and 55
Sierra Stationers ..... right top lines and 59
Sierra Tractor & Equipment Co 17
Smiley's ..... left bottom lines and 26
Smith Connie J ..... Alphabetical Tab Insert
Speedometer Electric Co 24
Square Deal Mattress Factory 45
Sutherland Insurance Agency ..... Oroville Tab Insert
Town & Country ..... right side lines and 45
Valley Finance Company 43
Valley Music Shop ..... left bottom lines and 47
Volpato M & Co ..... right bottom lines and 21
Watkins Ralph S Co ..... front cover, right top lines and 25
Wells Electric ..... right bottom lines and 32
Wilson E Troy Floor Coverings ..... left top lines and 34
Wilson Frank ..... left top lines and 49

HUDDLESTON FUNERAL CHAPEL

WHY A *Buyers' Guide?*

★ **It is customary to include a Buyers' Guide in the City Directory because:**

It gives business firms the opportunity to elaborate upon a description of their products and services impossible in the limited space of regular Alphabetical and Classified listings.

☆

The Buyers' Guide is a necessary supplement to the regular listings; it is good City Directory information . . . EXTENDED.

INTRODUCTION

R. L. POLK & CO., publishers of the Chico and Oroville City Directories, as well as more than 700 other city, county, state and national directories, present to subscribers and the general public, this the 1952 edition of the Chico and Oroville Directory, which also includes a Directory of the rural free delivery box holders on routes which are pivotal from the Chico and Oroville Post Offices. A new feature of this edition is the telephone number following the name in Householders section.

Confidence in the continued growth of Chico and vicinity's wealth, industry and population, and in the advancement of its municipal and social activities, will be created as sections of this Directory are consulted, for the Directory is a mirror truly reflecting Chico, Oroville and vicinity to the world.

The enviable place occupied by Polk's Directories in offices, stores, libraries and homes throughout the country, has been established by rendering the best in Directory service. With an unrivaled organization, and having the courteous and hearty cooperation of the business and professional men and residents, the publishers feel that the result of their labors will meet with the approval of every user, and that the Chico and Oroville Directory will fulfill its mission as a source of authentic information pertaining to the community.

Population

The estimated population of Chico is 23,000, based on the number of individuals' names in the alphabetical section of this Directory, with due allowance for children and for women whose names are not listed separately from those of their husbands. Territory immediately adjacent, which is part of the City, as far as business and social life are concerned, is included in the Directory.

Six Major Departments

The several essential departments are arranged in the following order:

THE BUYERS' GUIDE for Chico, pages 15 to 60, and for Oroville opposite page 430, printed on goldenrod paper, contains advertisements of leading manufacturing, business and professional interests of these Cities and vicinity. These pages will be found particularly interesting and instructive to substantial purchasing factors. The advertisements have been carefully grouped by departments and are indexed under headings descriptive of the business represented. This is reference advertising at its best, and, as such, merits a survey by all buyers anxious to familiarize themselves with sources of supply. The community's activities, in many interesting phases, are authentically pictured. In an ambitious and progressive community, like the Chico and Oroville district, the necessity of having this kind of information immediately available is very great, and frequently, pressing. General appreciation of this fact is evidenced by the liberal support the Directory enjoys in the many fields which it serves.

THE ALPHABETICAL LIST OF NAMES of residents and business and professional concerns is included in pages 63 to 306 on white paper. This is the only record in existence that aims to show the name, marital status, occupation and address of each adult resident of Chico,

FUNERAL CHAPEL

and the name, official personnel, nature and address of each firm and corporation in the City. A similar list for Oroville will be found on pages 311 to 430.

THE CHICO DIRECTORY OF HOUSEHOLDERS, INCLUDING STREET AND AVENUE GUIDE, covers pages 439 to 505, on pink paper. In this section the numbered streets are arranged in numerical order, followed by the named streets in alphabetical order. The numbers of the residences and business concerns are arranged in numerical order under the name of each street, and the names of the householders and concerns are placed opposite the numbers. The names of the intersecting streets appear at their respective crossing points on each street. Special features of this section are the designation of tenant-owned homes. Telephone numbers as supplied to us on our canvass are shown after the name. A similar section for Oroville will be found on pages 507 to 538.

THE CLASSIFIED BUSINESS DIRECTORY is included in pages 539 to 595, on canary paper. This department lists the various manufacturing, mercantile and professional interests of the whole community in alphabetical order under appropriate headings. This feature constitutes an invaluable and indispensable epitome of the business interests of the community. The Directory is the common intermediary between Buyer and Seller. As such it plays no small part in the daily doings of the business world. More goods are bought and sold through the Classified Business Directory than through any other medium.

THE RURAL ROUTE DIRECTORY, pages 599 to 649, on white paper, includes the box holders on the rural routes served by the Chico and Oroville Post Offices.

THE NUMERICAL TELEPHONE DIRECTORY for Chico and Oroville appears opposite page 650, on blue paper.

Community Publicity

The Directory reflects the achievements and ambitions of the community, depicting in truthful terms what it has to offer as a place of residence, as a business location, as an industrial site and as an educational center. To broadcast this information, the publishers have placed copies of this issue of the Directory in Directory Libraries, where they are readily available for free public reference and serve as perpetual and reliable advertisements of Chico, Oroville and vicinity, for business men, everywhere, realize that the City Directory represents a community as it really is.

The Chico Directory Library

Through the courtesy of the publishers of the Chico and Oroville Directory, a Directory Library is maintained in the offices of the Chico Chamber of Commerce for free reference by the general public. This is one of the more than 600 Directory Libraries installed in the Chief Cities of the U. S. and Canada by members of the Association of North American Directory Publishers, under whose supervision the system is operated.

The publishers appreciatively acknowledge the recognition by those progressive business and professional men who have demonstrated their confidence in the City Directory as an advertising medium, with assurance that it will bring a commensurate return.

R. L. POLK & CO., Publishers

CHICO

(Courtesy Chico Chamber of Commerce)

STATISTICAL REVIEW

Name of City—CHICO, CALIFORNIA

Slogan or Sub-Phrase—"City of the Trees"

Form of Government—Council-Manager

Population—12,210 inside city limits, 23,000 estimated population 1952 including suburbs. 35,000 RFD Mailing route.

Predominating Nationalities—American

Area—8 square miles

Altitude—210 feet at the Post Office

Climate—Humidity low in summer; mild in winter; 236 average days of sunshine.

Temperature—Mean annual temperature 71.5 degrees.

Parks—3 parks with 2,600 acres including famous Bidwell Park

Assessed Valuation—$10,717,900.00

Church Buildings—24

Building Permits—431 total estimated cost $691,401; 185 electric permits; 118 plumbing.

Financial—Anglo—$715,923,174.38; Bank of America—$35,000,000.00

Number of Homes—4,500

Trade—Retail trade area consists of approximately 60,000 people within radius of 50 miles.

Newspapers—1 Enterprise-Record, daily.

Hotels—6 hotels with a total of 1,000 rooms

Transportation—City served by Southern Pacific and Sacramento Northern Railroads, Southwest Airways, Greyhound and Gibson Lines, City Bus Lines.

Amusements—3 theatres, 1 outdoor drive-in theatre, bowling alley, 9 hole golf course, playgrounds, tennis courts, swimming, hunting, fishing.

Hospitals—1; Enloe Hospital, 60 beds.

Education—Chico State College, Golden Empire College of Commerce, 16 public schools including 1 high school, 1 parochial school, 1 junior high school.

City Statistics—Fire Dept. employs 22 full time employees, 35 call firemen, 20 substitute firemen, 7 modern fire engines. Police Dept. employs 19 full time employees, 4 radio equipped prowl cars, 1 radio equipped motorcycle and 2 radio equipped 3 wheel motorcycles.

Chico is located in Sacramento Valley, 100 miles north of Sacramento; 176 miles north of San Francisco on scenic U. S. Highway 99E. Entrance to Lassen National Park, via Deer Creek Highway. Founded in 1849 by General John Bidwell, California pioneer, congressman and

HUDDLESTON FUNERAL CHAPEL

candidate for president in 1892 when he purchased the entire Rancho Chico.

Growth has been rapid, exceeding the average increase of the State in the last decade. Chico is center of rich agricultural district. Annual yield for all crops for 1950 exceeded $55,000,000.00. According to Sales Management 1951 Survey Chico's purchasing power is 67% above that of an average community. The figures show that the average Chico family have an average net income of $5,183.00. This income, which totaled better than $21,000,000.00 in Chico was translated in purchases $30,975,000.00 in the local retail stores. The excess of sales over income shows that Chico is the trading center for a large surrounding area.

Chico is rapidly becoming industrialized due to the excellent industrial sites available and easy access to 2 railroads, freight lines.

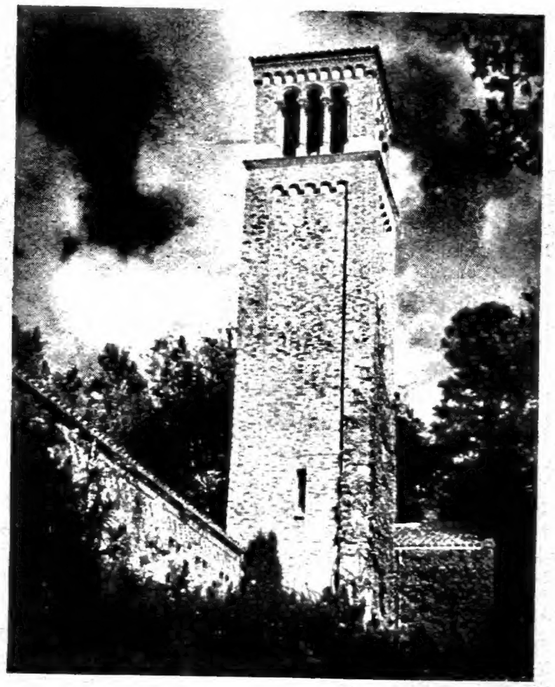

Chico State College had an enrollment of more than 1300 students for the Sept., 1951 School term.

With an average mean winter temperature of 45 to 50 degrees and an average mean summer temperature of 70 to 75 degrees, Chico has one of the finest climates in California. The cool nights in summer and the relatively low humidity makes sleeping in the open air a joy the year round. During the warmer weather of July and August, a few minutes' ride into the mountains will bring you to cool camp sites among the pines and excellent trout fishing. Forty-five minutes' driving will take you to the summit and the snow line.

Water supply from deep wells; given highest rating by California State Board of Health.

Business district all paved; paved area in residence districts.

Rainfall averages 24 inches annually.

Altitude 210 feet; low humidity.

Six good hotels.

Two banks with combined deposits of over 25 million dollars.

Five excellent public camp grounds for tourists.

Retail and wholesale trade center for California territory north of Sacramento. Thirty-four cities and communities within a 50 mile radius of Chico.

SIR JOSEPH HOOKER OAK. Circumference eight feet above the ground, 28 feet 3 inches; height of tree, 96 feet; spread of north and south branches, 153 feet; diameter of trunk, 10 feet; approximate age, 1,000 years.

Location of Pacific Coast Headquarters Diamond Match Co., large match factory and other wood working factories operating 68 retail yards in California; three large fruit packing plants; Sacramento Northern Shops; several mills and wholesale distributors.

Big almond, apple, apricot, orange, walnut, and rice growing center. Value of these crops over $14,000,000. There are 40,626 acres in Butte County planted to rice, producing over $7,000,000 yearly.

Southern gateway city to Lassen Volcanic National Park and Northern California mountain resorts, via Deer Creek Highway.

Federal Post Office building erected at cost of $100,000 in 1915. Post Office has rank of first-class office.

Modern, paid fire department, completely motorized.

Eleven grammar school buildings; excellent school system.

$800,000 high school with largest campus in California, 55 acres, developing Junior College of Agriculture.

California State College drawing students from all parts of Northern California. Training School in connection with College.

HUBBELL FUNERAL CHAPEL

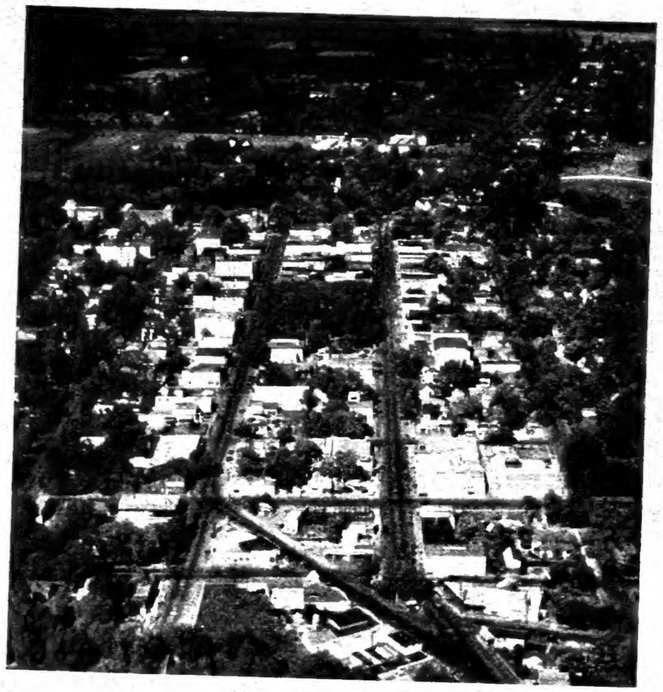

Air View of Chico

Chico is the largest city in North Central California because of its geographical location in the center of 33 cities and communities surrounding it within a radius of 50 miles.

For further information regarding the Chico District, address or inquire at the office of the Chico Chamber of Commerce, 513 Main Street, Chico.

CLASSIFIED BUYERS' GUIDE OF THE CITY OF CHICO

(CALIFORNIA)

1952

The DIRECTORY IS THE COMMON INTERMEDIARY BETWEEN BUYER and SELLER

The Buyers' Guide contains the advertisements and business cards of the more progressive business men and firms in the city, classified according to lines of business.

R. L. POLK & CO., Publishers

604 Mission Street, San Francisco, California

HUBBLESTON FUNERAL CHAPEL

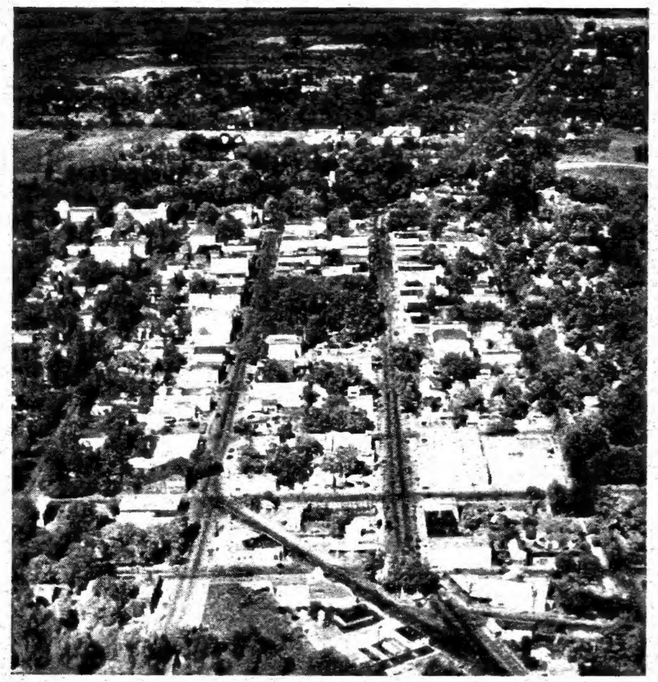

Air View of Chico

Chico is the largest city in North Central California because of its geographical location in the center of 33 cities and communities surrounding it within a radius of 50 miles.

For further information regarding the Chico District, address or inquire at the office of the Chico Chamber of Commerce, 513 Main Street, Chico.

CLASSIFIED BUYERS' GUIDE OF THE CITY OF CHICO

(CALIFORNIA)

1952

The DIRECTORY IS THE COMMON INTERMEDIARY BETWEEN BUYER and SELLER

The Buyers' Guide contains the advertisements and business cards of the more progressive business men and firms in the city, classified according to lines of business.

R. L. POLK & CO., Publishers

604 Mission Street, San Francisco, California

FUNERAL CHAPEL

BUTTE-TEHAMA SUPPLY CO.

MASSEY M-H HARRIS
TRACTORS
COMBINES
IMPLEMENTS

Massey - Harris - Goble Discs
Jumbo Heavy Tillage Tools
Ezee Flow Fertilizer Spreaders
Hardie Sprayers
Kelly Ryan Front Mounted Rakes

PHONE 4180

NORD AVE. P. O. BOX 614 CHICO

SIERRA TRACTOR & EQUIPMENT CO.

"CATERPILLAR"
JOHN DEERE — HYSTER
ATHEY — TRACKSON

Diesel Tractors and Power Units
Construction, Logging and Mining Equipment

FARM IMPLEMENTS

Tel. 2144

1240 Park Ave. CHICO

APPLIANCES

DWIGHT "Easy Pay" CARMACK

W WESTINGHOUSE ELECTRIC APPLIANCES Maytag

Refrigerators — Electric and Gas Ranges
Water Heaters — Washers — Ironers
Home Freezers
Gas and Electric Room Heaters

Sales — Service — Parts

Tel. 564

132 Broadway CHICO

PONTIAC
CADILLAC
GMC TRUCKS

Authorized Sales and Service

ALL TYPES

GENERAL MOTORS PARTS

Wholesale and Retail

Phones 1015-1016

BIDWELL MOTOR CO.

BOB PEASE, *Pres.*

E. Second and Wall Sts. CHICO

COPE MOTORS

Oldsmobile

The GENERAL TIRE

Sales and Service

Free Pick-Up and Delivery

Bring Your Car Home For Service

BEST USED CAR BUYS IN TOWN

No One Can Cope With Cope's Low Prices

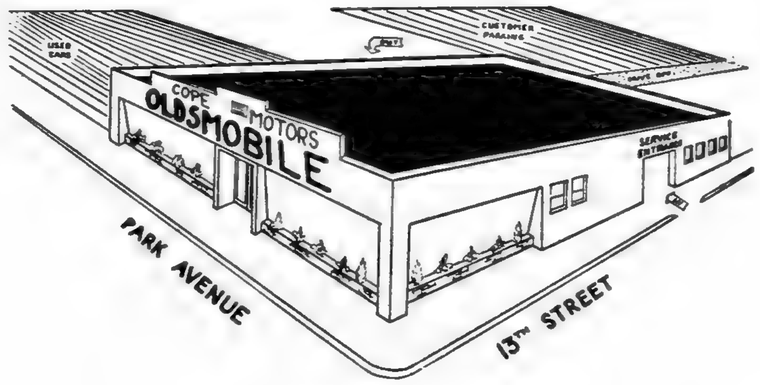

TEL. 2498

1300 PARK AVE. CHICO

TIKE DECIOUS-FORD

Sales *Service*

Cars and Trucks
Parts and Accessories

General Auto Repairing

Body - Fender Painting

— For Better Used Cars —

See Tike Decious

711 MAIN STREET

Phones 1666 - 1667

Chico, California

PHONE 805

M. Volpato & Company

Dealers

CHRYSLER — PLYMOUTH
MOTOR CARS
USED CARS

●

Gas, Oils and Lubrication

Complete Automotive Service

●

902-914 Oroville Avenue Chico

JOHN ADAMS

Sales CHEVROLET *Service*

Complete Automobile Service

Genuine Chevrolet Parts

Telephone 905

Broadway at 7th St. CHICO

HILL MOTORS

BUD HILL BILL ARNE

HUDSON

Sales and Service

Home of the Fabulous Hudson Hornet

Telephone 3067

624 Broadway CHICO

BUD JONES

AUTO SERVICE

PACKARD WILLYS JEEP

WILLYS PASSENGER CARS

Sales — Service

COMPLETE AUTO SERVICE

BODY REPAIR — PAINTING

Tels. 602 and 603

11th and Broadway Chico

MILLIGAN MOTOR CO.

"The Safety Station"

Sales TUDEBAKER CARS - TRUCKS *Service*

Automotive Parts — Wholesale and Retail

Phone 2638

1405 Park Ave. Chico

NICKERSON'S BODY SHOP

AUTO REPAIRING

Body and Fender Repairs

Auto Accessories

Telephone 856-R

W. 5th and Hickory — Chico

SPEEDOMETER ELECTRIC COMPANY

AUTOMOTIVE ELECTRICIANS

Starting — Lighting — Brake Service
Ignition — Speedometers

Telephone 2686

121 W. 6th St. — Chico

Ralph S. Watkins Co.

— DISTRIBUTORS —

DODGE and PLYMOUTH

MOTOR CARS

DODGE Job-Rated TRUCKS

Telephone 2656

Second and Flume Streets — Chico

BEVERAGES

SEVEN-UP BOTTLING WORKS

(CHICO SODA WORKS)

SODA WATERS — 7-UP

BEER — WINE

Telephone 883

1900 Park Ave. — Chico, Calif.

Smiley's

BOOKS and STATIONERY

Greeting Cards — Magazines
Smokers' Supplies

Over Night Photo Finishing

Telephone 1071

217 Main St. Chico

CLEANERS AND DYERS

LOBDELL BROS.

CLEANERS and DYERS

Phone 303

Exclusively Fine Cleaning Since 1913

1000 Main Street Chico, California

CHICO MEDICAL CLINIC

C. C. Landis, M.D.
M. C. Horning, M.D.
G. E. Blackwelder, M.D.
F. S. Landis, D.D.S.

●

MEDICINE — SURGERY

DENTISTRY

X-RAY and LABORATORY

●

PHONES

612 and 613

180 E. 8th Ave. and Esplanade Chico, Calif.

QUALITY DAIRY

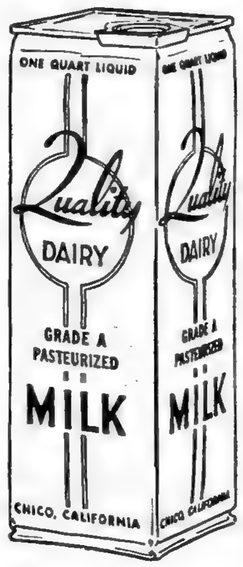

L. E. VINCENT

Milk – Ice Cream

GOLDEN GUERNSEY
TRADE MARK
PRODUCTION SUPERVISED BY GOLDEN GUERNSEY, INC.

100% Local

Tel. 1265

738 W. Fifth St. Chico, Calif.

"Miss Jones, Type 2,500 Personal Letters ...and Get 'em Out Today!"

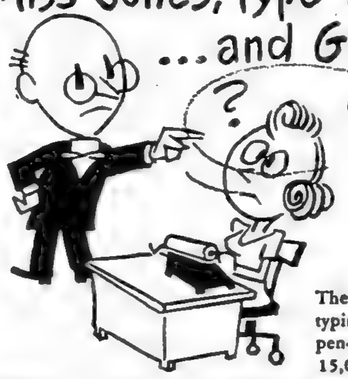

Do you want *real response* from your customers and prospects? *A personally-typewritten letter gets the highest results!*

But you don't have the time, or facilities? And you can't afford the expense of hiring 30 typists? R. L. Polk & Co.'s Automatic Typewriter Division has the answer for you!

The world's largest battery of automatic typewriters—typing completely personalized letters, each individually pen-signed—can produce 500 or 15,000 typewritten letters for you, READY TO MAIL—in a matter of hours. *And the cost is a fraction of what it would cost you to do it yourself.*

Simply send along your list, your letterheads and envelopes, your instructions. Or, ask for complete information from:

R.L. POLK AND COMPANY, Direct Mail Advertising Division
HEADQUARTERS: POLK BUILDING, 431 HOWARD ST. DETROIT 31, MICHIGAN
BRANCHES AND PRODUCTION PLANTS: New York Chicago Philadelphia Cleveland St. Louis Cincinnati Trenton

M. Oser & Co.

ESTABLISHED 1878 • CHICO, CALIFORNIA

"Northern California's
Finest
Women's Department
Store"

◆

Telephone 177

◆

3rd and Main Sts. CHICO, CALIF.

Art Needle Work Store 243 Broadway Tel. 177

THE LEE PHARMACY

The Rexall Store

Drugs

M. C. Pine and G. W. Stebbins, Props.

Our Three Specialties:

ACCURACY — PURE DRUGS
COURTEOUS SERVICE

Phones 9 and 10

Broadway at Third St (Odd Fellows Building) Chico

THE SERVICE PHARMACY

2nd and Main Streets

Tel. 90

MEDICAL PHARMACY

4th and Broadway

Tel. 261

Prescription Specialists

QUICK DELIVERY

H. L. Vanatta, Prop. Chico, Calif.

Peterson Electric Co.

MOTORS
REWINDING
REPAIRS

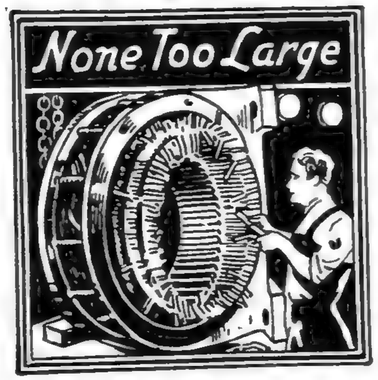

ELECTRICAL
EQUIPMENT
FIXTURES

ELECTRICAL CONTRACTORS

J. M. PETERSON R. C. PETERSON

2044 Park Ave. **Tel. 439** Chico

Out of Sight • Out of Mind

★ *Out of Business* ★

The importance of keeping firm and product names in the public eye is recognized by all business men. It is astonishing to see how a firm or product, however meritorious, will slip into the limbo of the forgotten if not persistently advertised.

★

The City Directory is the natural medium for keeping a business or product name in the spotlight. ***Insist on being well represented in its pages.***

WELLS ELECTRIC

FRANK WELLS

Electrical Contractors

INDUSTRIAL — COMMERCIAL

◆

WIRING SUPPLIES — FIXTURES

Authorized Dealers For

Radiant Glassheat

◆

Tel. 737

Residence Tel. 2747-J

820 Wall CHICO

NORTHERN STAR MILLS

R. A. HARELSON

FEEDS — HAY — GRAIN

TWINE — BAGS

SPRAYS — FERTILIZERS

Mill and Office, 16th and Chestnut Sts.	Telephone 181
Esplanade Store, 510 Esplanade	Telephone 450
Durham Warehouse and Store, 99 E. Hway	Telephone 15-W-11

CHICO, CALIF.

...About Your Car Owner Lists

Whatever information an auto owner puts on his license application appears on the new Polk official car owner registration list, now available to you. Every name on a Polk car owner list is "cleaned" ahead of time. Only names of persons to whom mail can be delivered are compiled for you. Polk Car Owner Lists are not "loaded" with extra names that would waste your time and money in sending out mail, or in making personal calls.

Success or failure of any direct mail advertising program depends on your keeping that list up to date.

Serving the Automotive Industry and Its Dealers Since 1923

R.L. POLK AND COMPANY, Direct Mail Advertising Division

HEADQUARTERS: POLK BUILDING, 431 HOWARD ST. DETROIT 31, MICHIGAN

BRANCHES AND PRODUCTION PLANTS: New York Chicago Philadelphia Cleveland St. Louis Cincinnati Trenton

E. TROY WILSON FLOOR COVERINGS

Featuring

Armstrong's Linoleum
for Every Floor in the House

Custom Designed Floors

Tel. 1809

1909 Magnolia Ave. Chico

FLOORS

FLOORS

NEW FLOORS INSTALLED

Laying — Sanding — Finishing

We Are Fully Equipped to Completely Renew Your Old Worn Floors

Hardwood Flooring

Parkay Blocks Installed Over Wood or Concrete

RESIDENTIAL — COMMERCIAL

All Work Guaranteed

"Al" Alvin G. Levis

Chico 1590-W

Rio Linda Avenue, Route 1 Box 252 Chico

LAUGHLIN'S FLOWER SHOP

Ed and Elnora Barton

IMMEDIATE SERVICE

FLOWERS BY WIRE

Flowers For Every Occasion

Corsages — Cut Flowers

Weddings Planned — Potted Plants

Funeral Designs

438 Broadway

Phone 196

Chico, Calif.

RODACKER

Frozen Food & Locker Plant

A. R. "RAY" RODACKER

Tel. 2946

834 Main St. Chico

FUNERAL DIRECTORS

Brusie Funeral Home

WARREN BRUSIE

PERCY GERHOLDT JACK GILLUM

Telephone 104

Broadway at Seventh St. CHICO

WHY A BUYERS' GUIDE?

IT IS CUSTOMARY TO INCLUDE A BUYERS' GUIDE IN THE CITY DIRECTORY BECAUSE:

It gives business firms the opportunity to elaborate upon a description of their products and services impossible in the limited space of regular Alphabetical and Classified listings.

★ **The Buyers' Guide is a necessary supplement to the regular listings; it is good City Directory information . . . EXTENDED** ★

HUDDLESTON FUNERAL CHAPEL

Successors to
THE H. C. BICKNELL FUNERAL HOME

Funeral Directors

Telephone 24

341 West Third St. Chico, California

COUNTY CORONER'S OFFICE
Registered Nurse In Attendance

FURNITURE

FREEBERG'S

FURNITURE CO.

COMPLETE HOME FURNISHERS

Carpets — Rugs — Linoleum
Exclusive Dealers Of Mengl Furniture
Frigidaire Appliances
O'Keefe & Merritt Ranges

Tel. 2632

603 Broadway Chico

Haydn's
FURNITURE COMPANY

Complete Home Furnishings

Kroehler Living Room Furniture
Bigelow-Sanford Carpeting
O'Keefe & Merritt Ranges

Tel. 2558

2nd and Salem Sts. Chico

Richardson Furniture Co.

Complete Line of Home Furnishings

Window Shades — Wedgewood Gas Ranges
Living Room Furniture — Floor Coverings
Sealy, Englander and Simmons Bedding

745 Main St. CHICO Tel. 635

CITY DIRECTORY ADVERTISING IS *National* ADVERTISING!

★ Each edition of your City Directory is widely distributed to free-reference City Directory Libraries located at the Chambers of Commerce of hundreds of other cities. ★ *Therefore your ad in the City Directory is seen by buyers from coast-to-coast!*

COLLIER HARDWARE

Appliances — Paints
Tools

Featuring Nationally Known Brands

Telephones 584 – 585

Broadway and First St. Chico

PARKER HARDWARE STORE

Gifts — Housewares
General Hardware — Delta Power Tools
Builders Hardware

◆

Tel. 195

127 West 3rd St. CHICO

HOTEL OAKS

One of Northern California's Better Hotels

Good Food at Moderate Prices

Air Conditioned Throughout

Frank Steffens Manager

Coffee Shop — Cocktail Lounge

CHICO, CALIF. Tel. 800

PARK HOTEL

WM. S. SAUNDERS, *Owner*

AN HISTORIC HOSTELRY

Filled With The Traditions Of The Old West

Wholly Modern in Arrangement and Service

Phone 251

4th and Main Sts. Chico, Calif.

SHUBERT'S

Super Creamed Ice Cream

"We Make Our Own"

◆

Telephone 1017

178 E. Seventh Street Chico, California

IRVING LONG

Insurance OF ALL KINDS

REAL ESTATE

Tel. 2326

1218 Esplanade CHICO

CHARLES H. PHILLIPS
INSURANCE

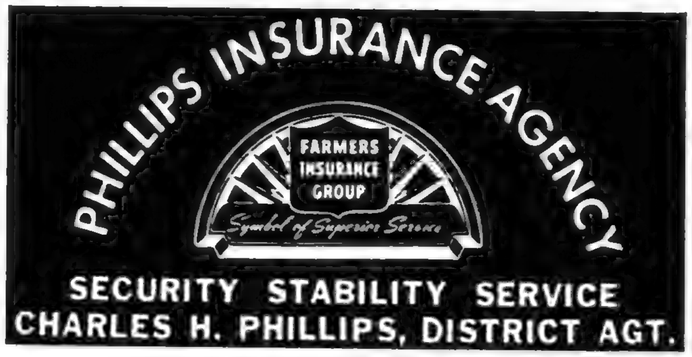

601 WALL ST. CHICO, CALIF.
PHONES 2732 RES. 4090

JUDO

Bud Estes, Professor
Phone 221-W

L. M. Lambert, Master
Phone 1582-R

THE CHICO JUDO & JUJITSU ACADEMY

Member:
American Judo & JuJitsu Federation

1140 Hazel Street
1023½ West Third Street
Chico, California

MR. CITIZEN! CORRECT INFORMATION IS VALUABLE TO YOU!

Cooperate with the City Directory enumerators to see that your name and those of your family are correctly listed in each edition. *Your name, listed correctly in the City Directory, is a great asset.* This has been proved thousands of times, especially in cases of employment application, proof of residence, questions relating to citizenship, applications for welfare assistance, distribution of mail, etc. Be better established . . . be on record as a local citizen by seeing that your name is not missed or incorrectly listed in the Directory.

ROBERT MEAD—LOANS

AUTOMOBILE LOANS
FURNITURE LOANS
SALARY LOANS

Phone 465

542 Broadway Chico, California

VALLEY FINANCE CO.

LOANS AND FINANCING

AUTOMOBILE
SALARY — FURNITURE

Out of State Cars Refinanced

Convenient Payments

Phone Chico 207

720 Broadway

AISTHORPE LUMBER CO.

Lumber, Roofing and Building Materials
Plumbing — Paints

— FOR BETTER HOMES —

We Help You Finance and Build

Tel. 130

948 Broadway CHICO

LUMBER and MATERIALS

We Help You
Plan — Finance — Build
C. A. GREY, Mgr.
Fourth and Cherry Sts., Chico
Phone 1000

1630 Myers St., Oroville Phone 465
"Lumber and Materials for Better Homes" LLOYD DUNHAM, Mgr.

CASHIERS! TELLERS! CLERKS!

Do your employers furnish you with the latest edition of the City Directory?

You need it at your elbow at all times, to protect your company from forgers and bad-check artists. A few questions, checked against City Directory information, will trip them at once. Intelligent use of the City Directory for this purpose has saved thousands of dollars and helped make some cities "too sharp" for bad-check "operators."

Town & Country

PHYSIOTHERAPY

Swedish Massage — Steam Baths — Spot Reducing

SPECIALIZING IN THE FAMOUS WHIRLPOOL BATHS FOR POLIO AND PARALYTIC CASES

•

Telephone 3714

352 E. 1st Chico

MATTRESS MANUFACTURERS

SQUARE DEAL MATTRESS FACTORY

RUG CLEANING — UPHOLSTERING
STERILIZING

FURNITURE

Floor Coverings — Appliances

Factory: 1354 Humboldt Ave., Chico
Telephone 644

Retail Store 1002 Main St., Chico
Telephone 216

CHICO GRANITE

and

MARBLE WORKS

GEORGE E. CARR

Established 1879

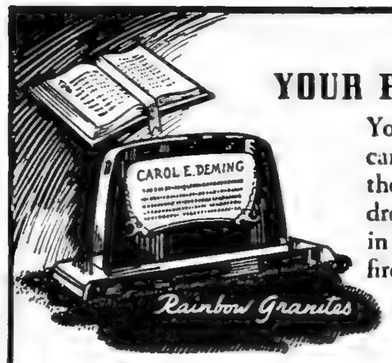

YOUR FAMILY HISTORY

Your family history should be carved in granite. Don't leave the responsibility to your children or grandchildren. Records in books can be destroyed by fire and other hazards. Select your family memorial now, together!

Telephone 3314

165 E. First St. Chico

BRADY'S
TRANSFER & STORAGE

LOCAL AND LONG DISTANCE MOVING

Agents For Aero Mayflower Transit Co.

Moving — Packing — Shipping — Storage

Modern Warehouses — Experienced Men

HELLEN E. BRADY

Phone 593

707 Wall St. Chico

MUSIC AND MUSICAL MERCHANDISE

MUSIC RECORDS

VALLEY MUSIC SHOP

Where Music Lovers Meet

CHICO'S EXCLUSIVE DEALERS FOR

RCA Victor Radios and Phonographs

Television — Pianos — New and Used

Conn and Pan American
Band Instruments

New and Used

— NORGE APPLIANCES —

233 Broadway	CHICO	Telephone 943
1345 Myers St.	OROVILLE	Telephone 338

DOMINANT COVERAGE

of The Great

MID-VALLEY AREA

Is Yours When You

ADVERTISE IN THE

CHICO ENTERPRISE-RECORD

REACHES OVER 10,000 FAMILIES DAILY
ALL YOUR POTENTIAL CUSTOMERS

At The Lowest Cost EVER — Per Thousand Readers

Published Every Evening (Except Sunday) in the Largest and Most Modern Newspaper Printing Plant in California, North of Sacramento

7th and Broadway Chico, Calif. Tel. 1234

OFFICE SUPPLIES AND EQUIPMENT

PATTY TYPEWRITER SHOP

Business Machines — Stationery
Office Supplies — Office Equipment

AL TOPAZ, Owner

126 W. 3rd St. Chico Tels. 295 and 2414

Out of Sight • Out of Mind • Out of Business

★

¶ *The importance of keeping firm and product names in the public eye is recognized by all business men. It is astonishing to see how a firm or product, however meritorious, will slip into the limbo of the forgotten if not persistently advertised.*

★

The City Directory is the natural medium for keeping a business or product name in the spotlight. Insist on being well represented in its pages

FRANK WILSON

Paints — Varnishes — Enamels — Floor Finishes
Wall Paper and Fabric Wall Hangings — Painters and Decorators Supplies

BOYSEN Colorizer* PAINTS

in 1,322 COLORS

AS ADVERTISED IN HOUSE & GARDEN

* Colorizer Is A Trade Mark
"R" For Fluid Paint Colorant

Opposite Safeway At The Junction

817 Main St. Chico Phone 849-W

PLUMBERS

RODARMEL PLUMBING

PLUMBING AND HEATING
CONTRACTORS

EXPERT REPAIR SERVICE

Crane-Line Fixtures
Water Heaters — American Kitchens

COMPLETE PLUMBING SUPPLIES

Telephone 1640

298 E. First St. CHICO

BROYLES & CAMPER

COMMERCIAL PRINTERS

28 Years' Experience As Designers of

Fine Printing

Lithography

Office Stationery and Ruled Forms of Every Description

Books and Catalogues — Rubber Stamps

PROMPT SERVICE

Telephone 74

235 W. Second St. Chico, California

PRODUCE COMMISSION MERCHANTS

A. LEVY & J. ZENTNER CO.

RECEIVERS – JOBBERS – DISTRIBUTORS

FRUIT AND VEGETABLES

Telephone 1100

941 W. 1st St. CHICO

IRRIGATION PUMP & ELECTRIC CO.

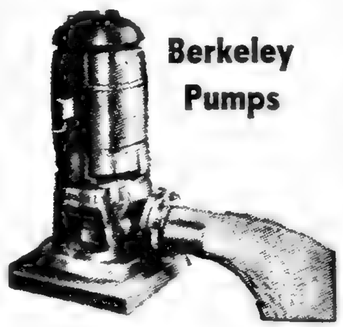

Berkeley Pumps

NOW IN STOCK!

Deep Well Turbines
1½ H. P. to 50 H. P.

Centrifugal and Pressure Jet Pumps

Ames Sprinkler Systems

Phone 326

Night Phones 3262-J - 1131-J

1903 Park Ave. Chico, California

BUTTE PUMP & MOTOR WORKS

Byron Jackson Pumps — Jacuzzi Pressure Systems
Motors Rented, Repaired and Rewound
Industrial and House Wiring

Hotpoint

Stoves — Refrigerators and Appliances

Telephone 257 — Night 2595-M

Ninth and Broadway — Chico, California

Lassen Pump & Motor Works

JOE NEVIS, JR.

Electrical and Well Drilling Contractors

Pressure System Deep and Shallow Well — Any Size
Johnston Deep Well Turbine Pumps
Sprinkling — Irrigation Systems

Telephone 1679

W. 8th and Cherry Sts. — Chico

"TINY" MESSERSMITH

"Chico's Biggest Realtor"

Commercial — Homes
Ranches — Business Opportunities

MEMBER OF
Chico Board Of Realtors
Calif. Real Estate Assn.
Natl. Assn. Of Real Estate Board
Natl. Institute Of Real Estate Brokers
Institute Of Farm Brokers
Institute Of Farm Brokers-Calif. Chapter No. 7
Business Opportunities

Telephone 1889

337 Broadway — CHICO

ROTH & GAY

REALTORS

Insurance Of All Kinds

"Sacramento Valley Lands Our Specialty"

Telephone 84

126 W. Second St. — CHICO

REAL ESTATE FOR SALE BY EIRWIN F. SELBY REALTOR

PHONE
2000-J

1845 Park Ave. Chico, Calif.

Business Opportunities — Ranches
Income Property — Homes

FLOYD McKALSON

REALTOR

Insurance — Business Opportunities

Tel. 1334

337 Broadway Chico

CITY DIRECTORY ADVERTISING IS *National* ADVERTISING!

★ **Each edition of your City Directory is widely distributed to free-reference City Directory Libraries located at the Chambers of Commerce of hundreds of other cities. ★ *Therefore your ad in the City Directory is seen by buyers from coast-to-coast!***

SIERRA ROOF & INSULATION CO.

ROE HAROUN AND OLIVER KRAUTZ

Alumi-Shield Coating — Composition Shingles
Pabco Roofs — Built-Up Roofs — Tile Roofs
Asbestos Siding Shingles — Rock Wool Insulation

Authorized Pabco and Johns-Manville Applicators

Phone 448

Office 134 Broadway, P.O. Box 828 Chico
Warehouse 299 E 20th St.

Cashiers!
Tellers!
Clerks!

Do your employers furnish you with the latest edition of the City Directory

?

You need it at your elbow at all times, to protect your company from forgers and bad-check artists. A few questions, checked against City Directory information, will trip them at once. Intelligent use of the City Directory for this purpose has saved thousands of dollars and helped make some cities "too sharp" for bad-check "operators."

collegiate

BUSINESS COURSES OF
UNIVERSITY RANK

Business Administration — Higher Accountancy
Junior Accountancy — Executive Secretarial — Secretarial
"Brush-up" Courses — Federal Tax Accounting
Electives

Courses tailored to the jobs to be filled and to the individual ability and the personality of the student

Write or phone 69 for further information

Golden Empire College of Commerce

CHICO, CALIFORNIA

Charter Member of the National Council of Business Schools
Approved for G. I. Training

W. H. HOWLAND SHERWOOD HOWLAND

CHICO SECRETARIAL SERVICE

DIRECT MAIL ADVERTISING

Mailing Lists — Mimeographing
Telephone Answering Service
Letter Shop — Typing

NOTARY PUBLIC

Courteous -- Efficient -- Confidential

Telephone 2618

221 W. 2nd Street CHICO

WHY A *Buyers' Guide?*

★ *It is customary to include a Buyers' Guide in the City Directory because:*

It gives business firms the opportunity to elaborate upon a description of their products and services impossible in the limited space of regular Alphabetical and Classified listings.

☆

The Buyers' Guide is a necessary supplement to the regular listings; it is good City Directory information . . . *EXTENDED*

McCLELLAND SHEET METAL WORKS

SHEET METAL

Gutters and Downspouts — Flushing
Vents — Tanks — Blow Pipe
Dust Collectors

•

AIR CONDITIONING
HEATING

Commercial and Residence
Air Conditioning Furnaces — Floor Furnaces
Wall Furnaces — Suspended Heating Units
Refrigeration Units

•

Highway 99 East, 1 Mile North — Chico, Calif.
JAMES F. FOSTER — ARNOLD A. HOSCH

PHONE 281-J

Sierra Stationers
OFFICE OUTFITTERS SCHOOL SUPPLIES

"Serving All Northern California From Paper Clips To Safes and Pen Points To Desks"

1335 Yuba Street
Redding, Calif.
PHONE 85

214 Broadway
Chico, Calif.
PHONE 294

UPHOLSTERING

NOTLEY'S

Auto and Furniture Upholstering

SEAT COVERS

Awning and Canvas Goods

Riding Equipment

Luggage and Leather Goods

Telephone 191

820 Broadway — CHICO

CHICO SASH & DOOR CO.

SPECIAL MILLWORK

Sash and Door Work — Plywood Building

Wall Tile

•

CELOTEX
REG. U. S. PAT. OFF.
BUILDING MATERIALS

Building Materials — Glass

•

BERT D. GREENE, JR. — JOHN B. HOPKINS

Telephone 1320-R

745 Orange St. Chico, Calif.

Your City Directory has

HUNDREDS OF USES AND APPLICATIONS

BUYING

Learning new sources of supply.
Keeping up with known sources of supply.
Checking on the record of firms from which you buy as to dependability, stability, etc.

SELLING *(Including market analysis and sales promotion)*

Locating new markets.
Maintaining up-to-date mailing lists.
Analyzing the buying power of a community or street.
Routing salesmen to avoid lost motion in reaching prospects.
Locating residents of hotels and apartment buildings, many of whom are listed nowhere else.
Identifying names and titles of officials, for use of salesmen.

CREDIT REFERENCE *(and Collections)*

Running down delinquent debtors.
Checking credit applications as to address, moving habits, names of employers, stability of employment, family status, neighbors, whether owner or renter, etc.
Identifying persons of same or similar names.
Investigating cases in welfare, charitable, social service and legal work.

DELIVERY *Communication, Mailing, Etc.*

Routing deliveries.
Reducing dead letters and insuring more complete delivery of mail.
Effecting delivery of messages and parcels erroneously or defectively addressed.
Correcting names and titles.

LAW ENFORCEMENT *Criminal Detection and Apprehension*

Tripping bad-check passers.
Deciphering illegible signatures.
Guarding against habitual bill dodgers.
Tracing heirs and witnesses, settling estates, and establishing facts as of a certain date.

CONSULT YOUR DIRECTORY FIRST

GENERAL ABBREVIATIONS

acct ..... accountant
adj ..... adjuster
admn ... administrator or administration
adv ..... advertising
agcy ..... agency
agrl ..... agriculture
agt ..... agent
al ..... alley
Am ..... American
appr ..... apprentice
apts ..... apartments
archt ..... architect
asmblr ..... assembler
assoc ..... associate
asst ..... assistant
atndt ..... attendant
atty ..... attorney
aud ..... auditor
av ..... avenue
bgemn ... baggageman
bkbndr ... bookbinder
bkpr ..... bookkeeper
bldr ..... builder
blk ..... block
blksmith ... blacksmith
blrmkr ... boilermaker
blvd ..... boulevard
bmo.. business machine operator
br ..... branch
brklyr ..... bricklayer
brkmn ..... brakeman
bur ..... bureau
CSP ..... Christian Science Practitioner
cabtmkr . cabinetmaker
carp ..... carpenter
cash ..... cashier
chauf ..... chauffeur
chem ..... chemist or chemical
chf ..... chief
chkr ..... checker
cir ..... circle
civ civil
clk ..... clerk
cln..cleaning or cleaner
clo ..... clothing
collr ..... collector
coml ..... commercial
comn ..... commission
comnr ... commissioner
comp ..... compositor
condr ..... conductor
confr .... confectioner
constn .... construction
contr ..... contractor
cor ..... corner
corres .. correspondent
ct ..... court
ctr ..... cutter
custdn ..... custodian
del ..... delivery
dep ..... deputy
dietn ..... dietitian
dir ..... director
dispr ..... dispatcher
dist ..... district
distr ..... distributor
div ..... division
dlr ..... dealer
dmnstr ..demonstrator
do..... ditto or same
dr ..... drive
drftsmn .... draftsman
drsmkr .... dressmaker
e or E ..... East
educ ..... education
elec ..... electrical or electric
electn ..... electrician
electro ... electrotyper
elev ..... elevator
emp ..... employee
eng ..... engineer
engr ..... engraver
equip ..... equipment
es ..... east side
exam ..... examiner
exch ..... exchange
exp ..... express
fcty ..... factory
fdry ..... foundry
Fed ..... Federal
fl ..... floor
fnshr ..... finisher
formn ..... foreman
forwn ..... forewoman
frt ..... freight
ft ..... foot
ftr ..... fitter
furn ..... furniture
furngs ... furnishings
gdnr ..... gardener
gds ..... goods
genl ..... general
geol ..... geologist
govt ..... government
gro ..... grocer
h ..... householder
hairdrsr... hairdresser
hdw ..... hardware
hlpr ..... helper
hndlr ..... handler
hosp ..... hospital
hq ..... headquarters
hsekpr .... housekeeper
htg ..... heating
Hts ..... Heights
implts .... implements
ins ..... insurance
insp ..... inspector or inspection
instr ..... instructor
int dec ..... interior decorator
int rev..internal revenue
inv ..... investment
jan ..... janitor
jwlr ..... jeweler
kpr ..... keeper
la ..... lane
lab ..... laborer
laby ..... laboratory
lbr ..... lumber
librn ..... librarian
lino ..... linotype
litho .... lithographer
lndrs ..... laundress
lndry ..... laundry
ltd ..... limited
lwyr ..... lawyer
mach ..... machinist or machine
mdse ..... merchandise
mech ..... mechanic or mechanical
med ..... medical
Met ..... Metropolitan
meter rdr.. meter reader
mfg .... manufacturing
mfr .... manufacturer
mgr ..... manager
mkr ..... maker
mkt ..... market
mldr ..... molder
mlnr ..... milliner
mn ..... man
mono ..... monotype
msngr ..... messenger
mstr ..... master
mtce ..... maintenance
mtge ..... mortgage
mtr .motorman or motor
mus ..... music
mut ..... mutual
n or N ..... North
Natl ..... National
ne ..... northeast
ns ..... north side
nw ..... northwest
ofc ..... office
opp ..... opposite
opr ..... operator
optn ..... optician
optom .... optometrist
osteo ..... osteopath
PS ..... Public School
PTS ..... Postal Transportation Service
pass ..... passenger
pharm .... pharmacist
photog .. photographer
phys ..... physician
pk ..... park
pkr ..... packer
pkwy ..... parkway
pl ..... place
plmb ..... plumber or plumbing
plshr ..... polisher
plstr ..... plasterer
pntr ..... painter
pres ..... president
prfrdr .... proofreader
prin ..... principal
priv ..... private
prntr ..... printer
prod ..... produce
prof ..... professor
prsfdr ...press feeder
prsmn ..... pressman
prsr ..... presser
ptrnmkr .. patternmaker
pub ..... public
publ .... publisher or publishing
purch ..... purchasing
r .....resides or rooms
R ..... room
RC ... Roman Catholic
RD ... Rural Delivery
rd ..... road
rdr ..... reader
real est ....real estate
rec ..... receiving
recpt .... receptionist
refgr .. refrigeration or refrigerator
rep .... representative
repr .... repairman or repair
restr ..... restaurant
ret ..... retail
Rev ..... Reverend
rm ..... room
s or S ..... South
san ..... sanitary
Sav ..... Savings
sch ..... school
se ..... southeast
sec ..... secretary
serv ..... service
ship ..... shipping
sht mtl.....sheet metal
sls ..... sales
smstrs .... seamstress
soc ..... society
solr ..... solicitor
spl ..... special
sq ..... square
srtr ..... sorter
ss ..... south side
sta ..... station
sta eng ..... stationary engineer
stat .... statistician or statistical
sten ..... stenographer
stereo .... stereotyper
stge ..... storage
stmftr ..... steamfitter
str ..... setter
studt ..... student
stvdr ..... stevedore
sup ..... supply
supt .... superintendent
supvr ..... supervisor
sw ..... southwest
switchmn .. switchman
sys ..... system
tchr ..... teacher
tech ..... technician
tel ..... telephone
teleg ..... telegraph
telev ..... television
ter ..... terrace
tmkpr .... timekeeper
tndr ..... tender
tob ..... tobacco
trans ... transportation
trav ..... traveling
treas ..... treasurer
trmr ..... trimmer
trnmn ..... trainman
tstr ..... tester
twp ..... township
typ ..... typist
USA ..... U S Army
USAF...US Air Force
USCG ..... U S Coast Guard
USMC ..... US Marine Corps
USN ..... US Navy
undwrtr .. underwriter
Univ ..... University
uphol ..... upholsterer
vet ..... veterinary
vulc ..... vulcanizer
w or W ..... West
whol ..... wholesale
whsemn warehouseman
wid ..... widow
wkr ..... worker
wks ..... works
wldr ..... welder
ws ..... west side
wtchmn ..... watchman
ydmn ..... yardman
ydmstr ... yardmaster

ABBREVIATIONS OF GIVEN NAMES

Abr ..... Abraham
Alex ..... Alexander
Alf ..... Alfred
Arth ..... Arthur
Aug ..... August
Benj ..... Benjamin
Cath ..... Catherine
Chas ..... Charles
Danl ..... Daniel
Edw ..... Edward
Eliz ..... Elizabeth
Eug ..... Eugene
Fredk ..... Frederick
Geo ..... George
Jas ..... James
Jos ..... Joseph
Kath ..... Katherine
Margt ..... Margaret
Michl ..... Michael
Nathl ..... Nathaniel
Patk ..... Patrick
Richd ..... Richard
Robt ..... Robert
Saml ..... Samuel
Sol ..... Solomon
Steph ..... Stephen
Theo ..... Theodore
Thos ..... Thomas
Wm ..... William

8-1-50

Golden Empire College of Commerce
Specialists in Business Education — Approved for G. I. Training
W. H. HOWLAND — SHERWOOD HOWLAND
330 Flume Street Phone 69 CHICO

POLK'S CHICO CITY DIRECTORY 1952

Copyright 1952, by R. L. Polk & Co.

For List of General Abbreviations see Opposite Page)

SPECIAL ABBREVIATIONS

ACNBank....Anglo California Natl Bank
AL&JZCo .....A Levy & J Zentner Co
BofA .....Bank of America
BP&MW ....Butte Pump & Motor Works
CFD .....Chico Fire Dept.
CHP .....California Highway Patrol
CNCo .....Continental Nut Co
CPD .....Chico Police Dept
CSC .....Chico State College
DMCo .....Diamond Match Co
MW&Co .....Montgomery Ward & Co
NVT&ECo ..... North Valley Tractor & Equipment Co.
OFD .....Oroville Fire Dept
OM-R .....Oroville Mercury-Register
OPD .....Oroville Police Dept
PG&ECo .....Pacific Gas & Electric Co
PO .....Post Office
PT&TCo ..... Pacific Telephone & Telegraph Co
SNRy ....Sacramento Northern Railway
SOCo .....Standard Oil Co
SPCo .....Southern Pacific Co
ST&ECo .....Sierra Tractor & Equip Co
USBR .....U. S. Bureau of Reclamation
VCP&PCo ..... Valley Concrete Pipe & Products Co
WOGAssn ..... Wyandotte Olive Growers Assn
WPRRCo ...Western Pacific Railroad Co
WUTCo ....Western Union Telegraph Co

Alphabetical List of Names

A-1 Cleaners (Albt Besegh) 733 Broadway
A-1 Washer Service (D L Baxter) 745 Broadway
A C Motel (G G Whitnack) 1631 Esplanade
Abbay Jas A jr (Betty M) mach DMCo h rear 1147 Stewart
—Vera L (wid J A) h1147 Stewart av
Abbott Chas E (Elsie I) h1467 Guill
—Earl E (Lola) h1822 Magnolia av
—L Brooks (Selma) (Zundel & Abbott) h1564 Citrus av
—Leona M Mrs bkpr Elmo Allgeier r1359 Arcadian av
—Richd T (Patricia D) electn Wells Electric h1070 Palmetto

LASSEN PUMP & MOTOR WORKS
JOE NEVIS, JR.
Johnston Deep Well Turbine Pumps and Pressure Systems
Electrical and Well Drilling Contractors - Sales and Service
W. 8th and Cherry Sts. Phone 1679 CHICO

BUTTE TEHAMA SUPPLY CO.
MASSEY M-H HARRIS
Self Propelled Combines
Tractors
Farm Implements
Sprayers
Nord Ave.
P. O. Box 614
Phone
4180
CHICO

GENERAL ABBREVIATIONS

acct ..... accountant
adj ..... adjuster
admn ... administrator or administration
adv ..... advertising
agcy ..... agency
agrl ..... agriculture
agt ..... agent
al ..... alley
Am ..... American
appr ..... apprentice
apts ..... apartments
archt ..... architect
asmblr ..... assembler
assoc ..... associate
asst ..... assistant
atndt ..... attendant
atty ..... attorney
aud ..... auditor
av ..... avenue
bgemn ... baggageman
bkbndr ... bookbinder
bkpr ..... bookkeeper
bldr ..... builder
blk ..... block
blksmith ... blacksmith
blrmkr ... boilermaker
blvd ..... boulevard
bmo..business machine operator
br ..... branch
brklyr ..... bricklayer
brkmn ..... brakeman
bur ..... bureau
CSP ..... Christian Science Practitioner
cabtmkr . cabinetmaker
carp ..... carpenter
cash ..... cashier
chauf ..... chauffeur
chem ..... chemist or chemical
chf ..... chief
chkr ..... checker
cir ..... circle
civ civil
clk ..... clerk
cln..cleaning or cleaner
clo ..... clothing
collr ..... collector
coml ..... commercial
comn ..... commission
comnr ... commissioner
comp ..... compositor
condr ..... conductor
confr .... confectioner
constn ....construction
contr ..... contractor
cor ..... corner
corres .. correspondent
ct ..... court
ctr ..... cutter
custdn ..... custodian
del ..... delivery
dep ..... deputy
dietn ..... dietitian
dir ..... director
dispr ..... dispatcher
dist ..... district
distr ..... distributor
div .....division
dlr ..... dealer
dmnstr ..demonstrator
do..... ditto or same
dr ..... drive
drftsmn .... draftsman
drsmkr .... dressmaker
e or E ..... East
educ ..... education
elec .....electrical or electric
electn ..... electrician
electro ... electrotyper
elev ..... elevator
emp ..... employee
eng ..... engineer
engr ..... engraver
equip ..... equipment
es ..... east side
exam ..... examiner
exch ..... exchange
exp ..... express
fcty ..... factory
fdry ..... foundry
Fed ..... Federal
fl ..... floor
fnshr ..... finisher
formn ..... foreman
forwn ..... forewoman
frt ..... freight
ft ..... foot
ftr ..... fitter
furn ..... furniture
furngs ... furnishings
gdnr ..... gardener
gds ..... goods
genl ..... general
geol ..... geologist
govt ..... government
gro ..... grocer
h ..... householder
hairdrsr... hairdresser
hdw ..... hardware
hlpr ..... helper
hndlr ..... handler
hosp ..... hospital
hq ..... headquarters
hsekpr .... housekeeper
htg ..... heating
Hts ..... Heights
implts .... implements
ins ..... insurance
insp ..... inspector or inspection
instr ..... instructor
int dec .....interior decorator
int rev..internal revenue
inv ..... investment
jan ..... janitor
jwlr ..... jeweler
kpr ..... keeper
la ..... lane
lab ..... laborer
laby ..... laboratory
lbr ..... lumber
librn ..... librarian
lino ..... linotype
litho .... lithographer
lndrs ..... laundress
lndry ..... laundry
ltd ..... limited
lwyr ..... lawyer
mach .....machinist or machine
mdse ..... merchandise
mech ..... mechanic or mechanical
med ..... medical
Met ..... Metropolitan
meter rdr..meter reader
mfg .... manufacturing
mfr .... manufacturer
mgr ..... manager
mkr ..... maker
mkt ..... market
mldr ..... molder
mlnr ..... milliner
mn ..... man
mono ..... monotype
msngr ..... messenger
mstr ..... master
mtce .... maintenance
mtge ..... mortgage
mtr..motorman or motor
mus ..... music
mut ..... mutual
n or N .....North
Natl ..... National
ne ..... northeast
ns ..... north side
nw .....northwest
ofc ..... office
opp ..... opposite
opr ..... operator
optn ..... optician
optom .... optometrist
osteo ..... osteopath
PS .....Public School
PTS .....Postal Transportation Service
pass ..... passenger
pharm .... pharmacist
photog .. photographer
phys ..... physician
pk ..... park
pkr ..... packer
pkwy ..... parkway
pl ..... place
plmb ..... plumber or plumbing
plshr ..... polisher
plstr ..... plasterer
pntr ..... painter
pres ..... president
prfrdr .... proofreader
prin ..... principal
priv ..... private
prntr ..... printer
prod ..... produce
prof ..... professor
prsfdr ...press feeder
prsmn ..... pressman
prsr ..... presser
ptrnmkr .. patternmaker
pub ..... public
publ .... publisher or publishing
purch ..... purchasing
r .....resides or rooms
R ..... room
RC ... Roman Catholic
RD ... Rural Delivery
rd ..... road
rdr ..... reader
real est ....real estate
rec ..... receiving
recpt ..... receptionist
refgr .. refrigeration or refrigerator
rep .... representative
repr .... repairman or repair
restr ..... restaurant
ret ..... retail
Rev ..... Reverend
rm ..... room
s or S..... South
san ..... sanitary
Sav ..... Savings
sch ..... school
se ..... southeast
sec ..... secretary
serv ..... service
ship ..... shipping
sht mtl.....sheet metal
sls ..... sales
smstrs .... seamstress
soc ..... society
solr ..... solicitor
spl ..... special
sq ..... square
srtr ..... sorter
ss ..... south side
sta ..... station
sta eng .....stationary engineer
stat ... statistician or statistical
sten .... stenographer
stereo .... stereotyper
stge ..... storage
stmftr .... steamfitter
str ..... setter
studt ..... student
stvdr ..... stevedore
sup ..... supply
supt .... superintendent
supvr ..... supervisor
sw ..... southwest
switchmn .. switchman
sys ..... system
tchr ..... teacher
tech ..... technician
tel ..... telephone
teleg ..... telegraph
telev ..... television
ter ..... terrace
tmkpr .... timekeeper
tndr ..... tender
tob ..... tobacco
trans ... transportation
trav ..... traveling
treas ..... treasurer
trmr ..... trimmer
trnmn ..... trainman
tstr ..... tester
twp ..... township
typ ..... typist
USA ..... U S Army
USAF...US Air Force
USCG .....U S Coast Guard
USMC .....US Marine Corps
USN ..... US Navy
undwrtr .. underwriter
Univ ..... University
uphol ..... upholsterer
vet ..... veterinary
vulc ..... vulcanizer
w or W .....West
whol ..... wholesale
whsemn warehouseman
wid ..... widow
wkr ..... worker
wks ..... works
wldr ..... welder
ws ..... west side
wtchmn ..... watchman
ydmn ..... yardman
ydmstr ... yardmaster

ABBREVIATIONS OF GIVEN NAMES

Abr ..... Abraham
Alex ..... Alexander
Alf ..... Alfred
Arth ..... Arthur
Aug ..... August
Benj ..... Benjamin
Cath ..... Catherine
Chas ..... Charles
Danl ..... Daniel
Edw ..... Edward
Eliz ..... Elizabeth
Eug ..... Eugene
Fredk ..... Frederick
Geo ..... George
Jas ..... James
Jos ..... Joseph
Kath ..... Katherine
Margt ..... Margaret
Michl ..... Michael
Nathl ..... Nathaniel
Patk ..... Patrick
Richd ..... Richard
Robt ..... Robert
Saml ..... Samuel
Sol ..... Solomon
Steph ..... Stephen
Theo ..... Theodore
Thos ..... Thomas
Wm ..... William

8-1-50

Golden Empire College of Commerce
Specialists in Business Education — Approved for G. I. Training
W. H. HOWLAND — SHERWOOD HOWLAND
330 Flume Street Phone 69 CHICO

POLK'S CHICO CITY DIRECTORY 1952

Copyright 1952, by R. L. Polk & Co.

For List of General Abbreviations see Opposite Page)

SPECIAL ABBREVIATIONS

ACNBank....Anglo California Natl Bank
AL&JZCo .....A Levy & J Zentner Co
BofA .....Bank of America
BP&MW .....Butte Pump & Motor Works
CFD .....Chico Fire Dept.
CHP .....California Highway Patrol
CNCo .....Continental Nut Co
CPD .....Chico Police Dept
CSC .....Chico State College
DMCo .....Diamond Match Co
MW&Co .....Montgomery Ward & Co
NVT&ECo .....North Valley Tractor & Equipment Co.
OFD .....Oroville Fire Dept
OM-R .....Oroville Mercury-Register
OPD .....Oroville Police Dept
PG&ECo .....Pacific Gas & Electric Co
PO .....Post Office
PT&TCo .....Pacific Telephone & Telegraph Co
SNRy ....Sacramento Northern Railway
SOCo .....Standard Oil Co
SPCo .....Southern Pacific Co
ST&ECo .....Sierra Tractor & Equip Co
USBR .....U. S. Bureau of Reclamation
VCP&PCo .....Valley Concrete Pipe & Products Co
WOGAssn .....Wyandotte Olive Growers Assn
WPRRCo ...Western Pacific Railroad Co
WUTCo ....Western Union Telegraph Co

Alphabetical List of Names

A-1 Cleaners (Albt Besegh) 733 Broadway
A-1 Washer Service (D L Baxter) 745 Broadway
A C Motel (G G Whitnack) 1631 Esplanade
Abbay Jas A jr (Betty M) mach DMCo h rear 1147 Stewart
—Vera L (wid J A) h1147 Stewart av
Abbott Chas E (Elsie I) h1467 Guill
—Earl E (Lola) h1822 Magnolia av
—L Brooks (Selma) (Zundel & Abbott) h1564 Citrus av
—Leona M Mrs bkpr Elmo Allgeier r1359 Arcadian av
—Richd T (Patricia D) electn Wells Electric h1070 Palmetto

LASSEN PUMP & MOTOR WORKS
JOE NEVIS, JR.
Johnston Deep Well Turbine Pumps and Pressure Systems
Electrical and Well Drilling Contractors - Sales and Service
W. 8th and Cherry Sts. Phone 1679 CHICO

BUTTE TEHAMA SUPPLY CO.
MASSEY M-H HARRIS
•
Self Propelled Combines
•
Tractors
•
Farm Implements
•
Sprayers
•
Nord Ave.
P. O. Box 614
Phone
4180
CHICO

M. OSER & CO.

"Northern California's Finest Women's Department Store"

3rd and Main Sts.

Phone 177

CHICO

COLLIER HARDWARE
Featuring Nationally Known Brands
Broadway at First Tels. 584-585 CHICO

Abbott
—Selma Mrs acct ST&ECo r1564 Citrus av
—Steph (Irene) r525g Legion av
—Wm C (Leona) mech Bud Jones Auto Serv h1359 Arcadian
Abel Marie A Mrs nurse Enloe Hosp r1115 Spruce av
—Ned (Marie A) mech ST&ECo h1115 Spruce av
—Oliver M (Marian V) slsmn Swan-Finch Oil Co h2241 Elm
Aber Margt sten ST&ECo r Durham
Abraham Norman B (Martha) bkpr Kutz Elec & Refrig Co h522d Warner
—Ruth J Mrs r609 Poplar
Abreu Robt B mech PG&ECo r Paradise
Abshier Lottie Mrs h1022 Salem
Acker Arth L (Laeta) assoc prof CSC h376 E 1st av
Ackerman Andw G (Sally A) grader DMCo h228 W 8th av
—Bruce L (Doris I) sta atndt H A Powers h610 W 11th
—Wm L (Esther) gdnr US Plant Garden h930 Normal av
Ackzien Lawrence H (Louise J) firemn CFD h745 W 7th
—Willis C sta eng DMCo r745 W 7th
Acme Auto Parts (A J Quiggle) 1646 Park av
Acord Clinton R (Viola M) mtctr Mayer Bros h608 Cedar
Acosta Numa W (Hanna) barber 664 E 1st av
Adams Albt USAF r2291 Laurel
—Boyington E (Pauline) lab Sierra Roof & Insulation Co h 315 W 20th
—Chas C (Neva M) tchr PS h1059 E 1st av
—Demerich (Martha L) mech ST&ECo h421 W 6th av
—Donald A bartndr The Mecca r272 E 5th
—Ernest L (Lou R) farmer h1417 Esplanade
—Eva T Mrs recpt H O Ellis r272 E 5th
—Geo L (Emma E) dispr PMT h451 E 8th
—Harlen M (Lois C) prof CSC h1164 Magnolia av
—Harley Mary C) (Adams Tile Co) h360 E 17th
—Jennie Mrs opr PT&TCo h1136 Park av
—Jewell M Mrs h871 Cleveland av
ADAMS JOHN CHEVROLET CO (John J and John J Jr Adams) Chevrolet Motor Cars Sales and Service, Broadway at 7th, Tel 905 (For further information see page 22 Buyers' Guide)
—John J (Janet; John Adams Chevrolet Co) h1075 Woodland
—John J jr (John Adams Chevrolet Co) r1075 Woodland av
—Mabel L (wid Chas) r377 E 6th
—Maria M (wid W C) bkpr Sierra Tractor Co h2291 Laurel
—Mary H librn CSC r1738 Oleander av
—Matilda M Mrs mgr Denver Rooms h847 Main
—Mildred waiter Toot-N-Tell-Em r777 Cleveland av
—Myrtle D Mrs deptmgr MW&Co r Durham
—Oliver E (Eva T) (Adams Sound Service) h272 E 5th
—Paul C (Mary H) h1738 Oleander av
—Raleigh W hd blrmn DMCo r Willows

BUD JONES
AUTO SERVICE
PACKARD MOTOR CARS — WILLYS JEEP — WILLYS PASSENGER CARS
11th & Broadway Phones 602 and 603 CHICO

Brusie Funeral Home
Percy Gerholdt — Warren Brusie — Jack Gillum
Broadway at Seventh Telephone 104 CHICO

Adams
—Robt F (Charmion A) slsmn Donohue's Shop for Men and Boys r RD3 box 370
—Roy tchr Aymer Jay Hamilton Sch r Paradise
—Roy A (Rita A) driver Haas Contr Co h777 Cleveland av
—Shirley clk Park Village Variety Store r2291 Laurel
—Suzie E Mrs clk Cents-ible Drug Store r451 E 8th
—Wm C jr USA r2291 Laurel
Adamson Vaughn dist exec Boy Scouts of Am r Redding
Adcox Jas P (Mary A) mgr Weidler Lbr Co h944 Normal av
Addison Thos A (Violet L) h329 W 1st
Adkins Bobbie G clk Chico Seed & Feed Co r Durham
Agan Saml E (Sue E) lubmn J E Gerhardt Co h1325 Salem
Agee Chesley B slsmn D E Carmack r1169 Hill View way
Agnew Bety Mrs mgr Holmes Rooms h626 Main
Ahola Edw E (Lorraine) carp h1646 Broadway
—Lorraine E Mrs clk CSC r1641 Broadway
Aicega Michl M (Thelma L) linemn PG&ECo h470 E 4th av
Aicholz Harold E r609 Arbutus av
—Stanley F (Eula) dairy insp State Dept Agrl h609 Arbutus
Airport Cafe (A E Johnson) Chico Municipal Airport
Aisthorpe Fred D (Mary A; Aisthorpe Lumber Co) h880 E 6th
AISTHORPE LUMBER CO (Fred D Aisthorpe) 948 Broadway, Tel 130, Res Tel 2283 (For further information see page 44 Buyers' Guide)
—Virginia M (wid W L) h355 E 8th
Aitken Geo L (Chico Optical Laboratory) r Dayton rd
—Myron L (Maxine A; Chico Optical Laboratory) h791 Siesrra View way
—Olivia G (wid E G) r511 Pine
Ajax Helen G Mrs dental asst S E Mowatt r1185 Palmetto av
—I M (Helen G) slsmn Pioneer Appliance Co h1185 Palmetto
—Robt G USAF r1185 Palmetto av
Ake Olin E (Elma E) baker Golden Crust Bakers h137 W 11th
—Robt A (Mary L) slsmn Golden Crust Bakers h241 W 5th
Akers Amanda r804 Chestnut
—Amelia C h804 Chestnut
—Oliver B (Ruth) h1262½ Broadway
—Winifred Mrs h1127 N Cedar
Akins Wm (Helen) roofer Butte Roofing Co h1221 N Cedar
Akister Wm J (Inez V) mtctr MacKinnon's Mkt h1911 Mars way
Al's Liquor Store (N J Girimonte E F Dohrn) 215 Main
Albers Wm (Ruth) emp DMCo h796 E 5th
Alberson Irene (wid H M) r1744 Hemlock
—Jesse V (Pearl C) loader DMCo h1744 Hemlock

WELLS ELECTRIC
ELECTRICAL CONTRACTORS
INDUSTRIAL — COMMERCIAL
743 Broadway Tel. 737 CHICO

PATTY TYPEWRITER SHOP
OFFICE EQUIPMENT
126 W. 3rd St., Chico, Tels. 295 and 2414
BUSINESS MACHINES
AL TOPAZ, Owner
OROVILLE TYPEWRITER CO.
OFFICE SUPPLIES
1370 Huntoon, Oroville, Tel. 1431

PRINTERS—LITHOGRAPHERS
Designers and Producers of Modern Printing
166 E. Third St. Tel. 2510 CHICO
Green's

BIDWELL MOTOR CO.
PONTIAC — CADILLAC — GMC TRUCKS
SALES AND SERVICE
E. Second and Wall Sts. Phones 1015 and 1016 CHICO
BOB PEASE, Pres.

Albert Bernadine Mrs lndrywkr Chico Lndry r709 Ivy
—Geo L (Bernadine A) baker Golden Crust Bakers h709 Ivy
—Geo W (Norma) linemn PG&ECo h580 E 9th av
—Undine (wid D A) h744 W 2d
Albertson Geo F (Mary) h1187 Hobart
Aldax Jas jr (Viola) equip opr Baker & McCowan h1653 Normal av
—John (Marian) h1926 Broadway
Alden Alice r216 Hazel
Alderson Howard (Richfield Super Service Station) r1210 Stewart av
—Pearl V waiter Toot-N-Tell-Em r1744 Hemlock
Aldrich Elsie L (wid O N) nurse h472 E 6th
—Jas W r2038 Laburnum av
—Nancy (wid W G) r603 W 9th
Alex C Gus (Alice) driver h763 E 7th
—Paul jan Drop Inn r320 Ash
—Saml C h320 Ash
Alexander Chas H (Gretta) slsmn Bill's Men's Shop h734 W 4th
ALEXANDER JOHN H, MD (Avis) Eye, Ear, Nose and Throat Specialist, 111 W 2d, Tel 247, h611 Arbutus, Tel 518
—John H jr r611 Arbutus
—Josephine V (wid Frank) r497 E 21st
Alford Marshall h568 Humboldt av
—Saml J (Eula M) teletype repr PT&TCo h1537 Arbutus
Alger Chas W (Ilah) clk PG&ECo h677 E 7th av
—Ilah Mrs tchr Linden Sch r677 E 7th av
Aljanabi Abood r440 W 4th
Alkern Fred r1415 Guill
Allan Elinor Mrs clk F S Raseo Co r658½ Pomona
Alldredge Richd (Winona) mach VCP&PCo h2131 Shoshone
—Richd (Tennie) mech VCP&PCo r RD1 box 527
Allebach Paul T (Barbara) (Paul's Signal Station) h261 E 1st av
Allen Alfd J reporter Enterprise Publ Co r695 E 4th
—Donald D (Dolores) countermn C W Raish Mtr Parts Co h 1139½ Citrus
—Dorothy R Mrs tchr Citrus Ave Sch r RD2 box 68
—Frances Mrs maid h1188 Daisy la
—Frank W (Nancy J) farmer h1498 Citrus av
—Gail E (Betty J) eng York Chico Co h1155 Oakdale
—Hazel E (wid G H) h1328 Esplanade
—J Vernon (Viola B) electn PG&ECo h2004 Palm av
—Leola B cook Miller's Mkts r RD3 box 406
—Mary B (wid F C) r176 E Sacramento av
—Myron E (Emma E) bartndr Hotel Oaks h349 W Lincoln av
—Myrtle A (wid C A) h1351 Esplanade
—Theo S (Blanche C) mgr PT&TCo h764 E 9th
—Vernon (Viola) appr electn PG&ECo h2004 Palm av
—Viola Mrs exec sec Am Natl Red Cross r2004 Palm av
Allender Darlene r216 Hazel
Allgeier Elmo V (Genevieve M) whol confy 199 E 13th h996 E 8th
Allgood Lucretia W (wid Talmadge) beauty opr Broadway Beauty Salon and Barber Shop h525 Ivy

"Tiny" MESSERSMITH
Chico's Biggest Realtor
COMMERCIAL — RANCH — HOME SALES
337 Broadway Tel. 1889

Allison Ivy G r645 W 9th
—Jas (Carrie) formn h703 Highland av
—Mary G sec Hageman Nu-Pack Inc h1932 Magnolia av
—Max E (Iris) mech Lassen Pump & Mtr Wks h1029 Dayton rd
Allred A Eug (Irene B) (Allred's Motel) h1731 Esplanade
Allred's Motel (A E Allred) 1731 Esplanade
Allredge Richd h2131 Shoshone av
Allum Bertie B waiter Hotel Oaks r Nimshew Stage
Alm Gilbert (Erika) h448 Sheridan av
—Jens T (Corinne I) h509 W 3d
Almblad Earl W (Mary) mech John Adams Chev Co r RD2 box 595c
Alpaugh Eva M (wid Frank) h1134 Bidwell av
Alpers Herbt L (Edna B) groundmn CSC h121 W 21st
Alshouse Julia Mrs h1216 Jackson
Alston Audrey waiter Chick Inn r717 Salem
Alt Jack W (Eva S) slsmn Sierra Roofing Co h1725 Spruce
Altenburg Jas H (S Cath) h1720 Salem
—S Cath Mrs clk USBR r1720 Salem
Alton Roy W (Blanche B) custdn PS h217 W 22d
Alvis Dayne T (Jessie I) carp h929 Neal Dow av
—Myra (wid Neal) r929 Neal Dow av
Alward Harold T exterminator Guarankill Pest Control r RD1 box 302
Ambrose Mary (wid Manuel) r1181 Warner
Amburn Harold A lab Mills Orchard r832 Walnut
American Cancer Society J J Madigan pres 341 Broadway R316
AMERICAN NATIONAL RED CROSS (Chico Chapter) 333 Main, Tels 693 and 895, Home Service Dept, Tel 895
Ames Gussie drsmkr h504 W 3d
—John S (Dorothy) servmn Chico Pump & Irrigation Co r RD1 box 424
Andermahr Gottfried (Nellie L) (Knotty Pine Cafe) h175 Humboldt av
Andersen Andw (Rose G; Andersen's) h582 E 9th
—Nels L (Dorothy E; Andersen's) h335 W Lincoln av
Andersen's (Andw and N L Andersen) blksmths 231 W 8th
Anderson Alice h1129 Broadway
—Andw M (Dora M) formn Noel Watkins h493 E 9th
—Arden member City Bd of Educ r Cana
—Arl N (Mary L) h512 W 3d
—Arnold W (Ruby I) photog 243 Broadway r1503 Guill
—Bernice H Mrs (Don's Drive In) r205 Flume
—Bernice R (wid A G) h1429 Martin
—Carrie (wid R A) h190 E Sacramento av
—Chas (Pearl) (Insulating Block Co) r RD2 box 481
—Chas E (Isola A) prsr Lobdell Bros h1330 Oleander av

RODARMEL PLUMBING
PLUMBING AND HEATING CONTRACTORS
Repair Service
298 E. First St. Tel. 1640 Chico

HUDDLESTON FUNERAL CHAPEL
REGISTERED NURSE IN ATTENDANCE
341 West Third Street
THE H. C. BICKNELL FUNERAL HOME
Successors To
Telephone 24
CHICO

HUDDLESTON FUNERAL CHAPEL

E. TROY WILSON FLOOR COVERINGS
Armstrong's Linoleum for Every Floor in the House
1909 Magnolia Ave. Tel. 1809 Chico, Calif.

Anderson
—Clinton H (Donna M) appr plmb Bailey & Anderson h605 W 8th
—Donald C USN r2020 Laburnum av
—Dorothy G Mrs r193 E Sacramento av
—Evelyn B Mrs bkpr NVT&ECo r855 E 20th
—Flora J nurse Enloe Hosp h1129 Broadway
—Fred E (Lena A) h819 Flume
—Fred J pres Cohasset Lbr Co Inc r Vallombrosa av
—Gareth (Marjorie) h448c Warner
—Harold E (York Chico Co) r Durham
—Harold L formn DMCo r RD4 box 662
—Howard D (Madelyn) (Richfield Super Gas Station) h1210 Stewart av
—Jas H drftsmn DMCo r Oroville
—Jane sten Mercantile Acceptance Co r107 Normal
—John (Betty) h507b W Legion av
—John H r2116 Laurel
—Joyce M Mrs bkpr Valley Finance Co r1704 Sunset av
—Kenneth D formn DMCo r RD2 box 159
—Lena Mrs jan Chico Lndry r819 Flume
—Luella Mrs hd resident North Hall r do
—Odessa Mrs bkpr Moir & Anderson r913 Arbutus av
—Oral N (Clara B) formn PG&ECo h306 Cedar
—P Marlowe (H Margt) bldg contr 1215 Normal av
—Perle E Mrs h179 E 3d
—Richd F (Helen V) h1916 Magnolia av
—Richd O (Odessa; Moir & Anderson) h913 Arbutus av
—Robt A (Lois) atndt Howard Stephens r RD1 box 453
—Russell T (Beverly) emp Insulating Block Co r893 Wisconsin
—Wm T (Frances M) h2016 Spruce av
Andrews Chas A r1029 Salem
Andrews Charles H (Eleanor R) Attorney-at-Law, 418 Anglo Bank Bldg, 310 Main, Tel 347, h12 Lindo Park, Tel 224
—Loren P (Lucille) prin Central Jr High Sch h787 Sierra View way
—Polly M (wid Fredk) r953 Humboldt av
Anglo Bank Building 310 Main
ANGLO CALIFORNIA NATIONAL BANK OF SAN FRANCISCO THE, L R Brown V-Pres and Manager, 300 Main, Tel 1800
Anita's Dress Shop Mrs Helen Garrison mgr 338 Broadway
Annin Edw J (Carrie M) driver DMCo h728 Orient
Anson Hanna (wid M D) h1255 Pine
Anthony Margery S asst prof CSC h630 Esplanade
Antone Alex (Marie) h505 W 9th
—Tom N lab DMCo h741 Ivy
Antonowich Alex lab r867 Cleveland av
—Elarion (Anna) rancher h867 Cleveland av
—Victoria ofc nurse D B Cheek r867 E Cleveland av
—Wm rancher r867 Cleveland av
Appel Lula (wid Chas) h1407 Martin
—Merle C (Jean E) mech Chico Mtrs h1146 Hazel
Apperson Carl J rancher r1445 Esplanade
—Virgil C (Millie A) bartndr Bruenner-Dobson h635 Ivy

SERVICE—MEDICAL
PHARMACY — PHARMACY
Chico's Prescription Specialists
2nd and Main Sts. - Tel. 90 4th and Broadway - Tel. 261

Applegate Donald L (Patricia L) h426 W 13th
—Michl O (Jean K) driver Shell Oil Co h319 W Lincoln av
—Patricia r347 Hazel
—Patricia L Mrs bkpr BofA r426 W 13th
—Roland S (Mary) dir State Dept Educ Bur Vocational Rehabilitation h1414 Arbutus av
Aranda John (Genevieve) lab N R Jesse Well Drilling h730 Sacramento av
Arbuckle Danl R mtcemn Miller's Mkts r RD1 box 501
—Doris Mrs legal sec Goldstein Barceloux & Goldstein r477 E 3d av
—Earle C (Doris B) firemn CFD h477 E 3d av
—Gladys L (wid Ensign) h254 E 9th
—Juanita F r254 E 9th
—Marilyn Mrs slswn JCPCo r W 12th av RD1 box 501
Archer Beverly Mrs sten Mercantile Acceptance Co r726 Salem
—Clair G h1439½ Laburnum av
—Clarence E (Marian) slsmn Richardson Furn Co h718 Wall
—Marian R Mrs (Richardson Furniture Co) r718 Wall
—Ruby (wid Otto) h1351 E 10th
Arens Herbt O (Nellie E) h1462 Arcadian av
—Mary J r1462 Arcadian av
Argabright Saml C (Beatrice F) mgr LaGrande Hotel h426 Broadway
Argraves Ida M Mrs clk ACN Bank r385 E 10th av
—Scott W (Ida M) slsmn S L Bainbridge r385 E 10th av
Armitage Arth L (Marjorie M) slsmn Topsol Co r1326 Bidwell
—David radio announcer KXOC h629 W 5th
Armour Edna bkpr Lassen Pump & Mtr Wks r Durham
Armstrong David H (Carmelita) equip opr DMCo h1460 Citrus av
—Dorothy M h1150 Esplanade
—Harold C (Lillian G) asst prof CSC h936 Bryant av
—Judith A (wid A T) h535 Arcadian av
Arne Willard M (Kathryn; Hill Motors) h1527 Sunset
Arnell Robt S h735 W 2d
Arnette's Mrs Julia Ferguson mgr women's clo 148 Main
Arney Verda recpt Enloe Hosp r RD1 box 24
—Wilton R (Helen A) slsmn H J Heinz Co h344 W 4th av
Arnold Freda clk County Dept of Social Welfare r211 W Lindo
—Robt J (Beverly J) plmb hlpr DMCo h390 E 5th av
Arnoldy Frank (Henrietta) h1569 Arcadian av
—Jerome USA r1569 Arcadian av
—Roberta r216 Hazel
—Wm (Anna M) jan Richardson Furn Co h640 Esplanade
Arras Geo (Louise) sup Ira Larsen Contr h1121 Magnolia av
Ash Chas H (Anna M) h711 Olive

M. VOLPATO & CO.
CHRYSLER-PLYMOUTH MOTOR CARS
Complete Automotive Service
902-914 Oroville Ave. Tel. 805 Chico

CHARLES H. PHILLIPS
INSURANCE
Tel.
2732
601 Wall St.
CHICO

STUDEBAKER
MILLIGAN MOTOR CO.
SALES — SERVICE
Official Brake and Headlight Station
1405 Park Ave. Phone 2638 CHICO

Ashbaugh John H (Willella) h1525 Sherman av
—Nella M (wid J C) h229 Wall
—Willella M Mrs bmo DMCo r1525 Sherman av
Asher Jane E (wid Corey) h972 Normal av
Ashford Elgin E (Mary F) h604 Ivy
Ashurst Griffith P (Helyen; The Bee Hive) h1431 Mulberry
Ashworth Henry B (Golda A) dep Assessor Butte County h 595 E 3d
Asplund Phyllis r216 Hazel
Assell Albt J (Gloria M) carp h821 Wall
Assembly of God 1518 Park av
Associated Credit Bureaus of America J H Wilson mgr 310 Main R218
—Credit Bureaus of California J H Wilson mgr 310 Main R218
Aston C L (Bernadetta S) h871 Lindo av
Atchinson Earle F (Lucille A) h1268 Manzanita av
Atchison Alice F Mrs r1127 Spruce av
—Glenn L (Vesta) formn DMCo h1290 Salem
—Hollie (Gladys) tallymn DMCo h1235 Broadway
—Mortimer G (Lela A) aud and asst to v-pres DMCo h1805 Broadway
—Vesta F Mrs tel opr DMCo r1290 Salem
Atherton Geo H h107 W 16th
Atkins Chas K (Elaine C) leather goods 470 E 5th av
—Elaine C Mrs sorter CNCo r470 E 5th av
—Kelly E (June L) slsmn US Rubber Co h1933 Mars way
Atkison Theo M (Marian) driver Seven-Up Bottling Wks h 1026 W 5th
Atnip Ralph H (Mildred) mach opr Thurman & Wright h 1195 E 9th
Atteberry Jack M (Helen E) eng PT&TCo h568 E 8th
—Wm S h471½ E 8th av
Attinger Wm F (Jane) supt CNCo h1601 Oleander av
Atwood Della (wid T M) h1399 E 10th
Aust Ernest A cabtmkr DMCo r Paradise
Austill Minnie M Mrs nurse h428 Ivy
Austin Anna (wid V E) r1458 Esplanade
—Roy C (Margt K) equip opr Chico Municipal Airport r RD4 box 665
—Theo C (Hoyts Donut & Coffee Shop) r RD1 box 108
—Walter A (Margt M) slsmn Jay Holcomb Mfg Co h308 W Sacramento av
—Wm O (Addie J) h1753 Elm
Avens Adolfs (Aina) temperature mixer DMCo h1022 Salem
Ayers Wilburn C (Doris W) millwkr DMCo h618 W 8th
Ayres John C (Alice E) assoc prof CSC h344 W Frances Willard av

Established 1879
CHICO GRANITE and MARBLE WORKS
GEORGE E. CARB
MEMORIALS
165 E. First St. Tel. 3314 CHICO

1335 Yuba Street
Telephone 85
Redding, Calif.
Sierra Stationers
214 Broadway
Telephone 294
Chico

Azevedo Alfd D driver Wilshire Oil Co r Paradise
—Frank J (Mary) h375 E 23d
—Frank J jr radio repr 2329 Chico av r375 E 23d
—Lucy clk M Oser & Co r375 E 23d
—Marjorie M ofc clk JCPCo r RD1 box 431
Aznol Edgar T (Rosalie B) h663 E 12th
—Glenn T (Eliz) lab DMCo h481 E 5th av
Babcock Thos F utilitymn PG&ECo r RD2 box 2855
Bach Frank (Mabel) hsemn Hotel Oaks h370 Humboldt av
Bachand Geo (Deolinda) electn h467 E 2d av
—Jas E (Thelma M) sgt CPD h615 Brice av
—Thelma M Mrs security ofcr State Dept of Emp r615 Brice
Bachik Geo (Emma E) h1804 Normal av
Bachman Howard F formn DMCo r RD2 box 396
—Jesse V millwkr DMCo r RD2 box 392
Back Geo W (Sarah) clk FWWCo r426 Broadway
Bacon Edith Mrs clk CPS h731 Rio Chico way
Bacus Earl C (Vera J) asst chf CFD h1064 Cypress
Bader Vera F Mrs h rear 666 E 20th
—Wm C (Melinda M) h514 Ivy
Baggett John W (Lyndell) carp DMCo h143 W 21st
Bagley Alice J (wid Winfield) r229 Orient
Bagwell Lora E Mrs h134 W 3d av
Bailey Lawrence W (Lena A; Larry's Janitor Service) h1153 E 9th
—Oliver C (Nellie P) h528 Ivy
BAILEY ROBERT O (Marjorie M) City Manager of Chico, City Hall, Tel 151, h783 E 9th, Tel 3394
—Stacey A (Alice M) plmb 1314 Mulberry h do
—Wm C (Marie H) mach Jeffery Bros h354 Humboldt av
—Wm O (Ethel B) slsmn Rath Pkg Co h1805 Hemlock
Bain Bud (Bessie) h745 W 1st av
Bainbridge Jas C emp PT&TCo h667 E 8th
BAINBRIDGE STEPHEN L (Emma I) Real Estate, Loans and Insurance, Notary Public, 331 Main, Tel 582, h468 E 5th, Tel 891-M
Bair Georgia A (wid W C) h535 Olive
Bair's Drug Store (W T Heberlie) 805 Main
Baird Pearl O Mrs aide Enloe Hosp h702 W 3d
Baker Boon B (Nellie E) pntr h298 E 1st av
—Clarence M (Hehper V) farmer h1215 Chestnut
—Coralee A r1815 Esplanade
—Edgar R (Aimee) genl contr 1588 E 8th
—Edgar W (Vera) carp h1572 E 8th
—Elmer O (Edith G) h1525 Citrus av
—Floyd H (Lena B) whsemn Freeberg's Furn Co h780 Vallombrosa av
—Frances E Mrs h1676 E 8th
—Frank K (Mary V) h525 Ivy
—Gilbert W asst slsmgr DMCo r964 Normal av

Haydn's FURNITURE COMPANY
Complete Home Furnishings
2nd and Salem Sts. Tel. 2558 CHICO

TOWN
And
COUNTRY
Electro-
Hydro
And
Physio-
Therapy
Featuring
The Famous
Whirlpool
Baths
352 E. 1st
Tel.
3714
CHICO

FINANCIAL CHAPEL
PUBLISHING

EIRWIN F. SELBY—REALTOR
Business Opportunities — Ranches — Homes
1845 Park Av. Chico, Calif. Phone 2000-J

Baker
—Jefferson D (Willma R) h819 Chestnut
—John G (Margt) pro-asst cash BofA r RD4 box 863
—Maebelle G Mrs h1815 Esplanade
—Mary S (wid Fred L) h1311 Hemlock
—Mayverine casewkr County Dept of Social Welfare h1652 Park Vista dr
—Ralph W (Viola E) (Baker & McCowan) h1760 Park Vista dr
—Ruby M Mrs waiter J K Price r305 Olive
—Vera A (wid J T) h1311 Locust
Balch Laura N (wid N J) h1271 Hobart
—Patk E clk Cents-ible Drug Store r1129 Magnolia av
Baldwell Wm h950 Pine
Baldwin Anna E Mrs h1116 W 1st
—Eileen Mrs tchr Hooker Oak Sch r238 Normal av
—Helen Mrs sten Tracy Realty Co h735 Pine
—Margt V r914 Pomona av
—Paul H (Eileen) tchr Chico High Sch h238 Normal av
—Vern L (A May) h914 Pomona av
Bales Margt L Mrs h318 Flume
Balfrey Wm A (Donna E) asst mgr Mutual Life Ins Co of NY h1030 Mangrove av
Ball Hazel Mrs slswn Sierra Stationers r Paradise
—Maxine N tel supvr PT&TCo r1441 Palm av
Ballantine Wm G (Betty R) civ eng SDH h1714 Laburnum av
Ballard Edw bartndr The Homestead h1641 Palm av
—Lillie (wid Wm) h1811 Spruce av
Ballinger Bert (Nina Z) lab h1523 B
—Geo E (Joann) h597 E 18th
—Nina Mrs lndrywkr Chico Lndry r1523 B
—Robt D (Laura) equip opr City Park Dept r Bidwell Park RD1 box 70
—W Glenn (Neves M) firemn CFD h879 E 7th
Bally Emily D (wid R V) bkpr Enloe Hosp h696 E 7th
Bammann Carola A Mrs ofc asst Collier Hdw r730 Arbutus av
—Walter (Carola A) slsmn Collier Hdw h730 Arbutus av
Bank of America National Trust & Savings Association F C Irvine mgr 201 Broadway
Banks Clifford C (Amy E) jan CNCo r Paradise
Banta Arnold O (Josephine K) slsmn Wilson Sporting Goods h465 E 3d av
—Grover C (Addie M) h532 W 14th
Barbee Cecil E (Ruby M) pntr h696 E 19th
Barber Wanda Mrs slswn Jay Vee Stores of Cal r RD4 box 577
Barbieri Mario USN r479 E 9th
Barcal Barbara J r322 W 6th av
—Harvey G (Edna D) mtctr Rich Plan h322 W 6th av
—Sharon R r322 W 6th av

DWIGHT "Easy Pay" CARMACK
APPLIANCES
MAYTAG SALES — PARTS — SERVICE
132 Broadway Tel. 564 CHICO

DODGE & PLYMOUTH MOTOR CARS
RALPH S. WATKINS CO.
2nd St. Cor. Flume Tel. 2656 CHICO

Barceloux P Marcell (Oreon H; Boldstein Barceloux & Goldstein) h690 Esplanade
Bardill Emil (Alice R) prntr Chico Enterprise-Record h145 W Frances Willard av
Bardsley Maude E (wid L W) h1263 Esplanade
Bargsten Larry h505 W 5th
Barham Abe clk Whit's Mkt r RD2 box 191
—Anna A h529 Main
—J Harold r907 Olive
—Julia (wid N O) h1465 Magnolia av
Barker Allen H (Mata) gas sta 1444 Park av h2036 Franklin
—Apartments (Mrs E R Barker) 831 Rio Chico way
—Benj H (Mildred E) lab r1252 E 10th
—Cameron H h855 E 20th
—Cora L Mrs ofc sec Dorothy F Wheeler r1436 Salem
—Ethel R (wid J L; Barker Apartments) h831 Rio Chico way
—John H (Hortense A) prntr DMCo h1901 Mulberry
—Lester (Esther) linemn PG&ECo h2022 Franklin
—Lloyd (Betty J) plantmn Nehi Beverage Co h951 Cleveland
—Paul E (Eliz M) radio repr 1252 Esplanade h1421 Palm av
—Robt C (Rita) cln Lobdell Bros h1901 Mulberry
—Robt W (Thelma) mason Insulating Block Co h1416 Bidwell av
—Rose Mrs lndrywkr Chico Lndry h899 Virginia
Barkley Bernell whsemn H C Fisher Co r RD3 box 200
—Jos R (Flora) formn H C Fisher Co r RD3 box 200
Barkowski Jos W (Hilla E) carp h745 W 4th av
—Robt A blrwkr r745 W 4th av
Barksdale John D (Winnie L) bldg contr 447 W 7th h do
Barley Evan E (Eliz) mech h1901 Mangrove av
Barmann Babette r885 E 5th
—H Wilfried (M Helene) farmer h134 W 1st av
—Herbt W (Marjorie) rancher h885 E 5th
Barnard John L (Donna) mech ST&ECo r265 E 6th av
—Leo H mach VCP&PCo r RD1 box 484
—Ronald A (Alma) rancher h W Sacramento av nr Columbus
Barnes Adele E nurse Enloe Hosp h329 W 1st
—Chas A (Wanda) meat ctr Safeway h566 E 18th
—Chas H r756 Sierra View way
—Eileen A nurse Enloe Hosp r RD1 box 862
—Frank T pntr Mrs E B Wellsfry r RD4 box 552
—Irene E Mrs enamler Victor Industries Corp r RD2 box 280
—Lorena M (wid Wm) h681 E 6th
—Robt F USN r756 Sierra View way
—Rosalind Mrs sorter H C Fisher Co r RD2 box 478
—Wesley S h1442 Laburnum av
—Wm H (Jeannette) phys CSC h756 Sierra View way
Barnett Augustus (Dorothy F) (Barnett Feed & Grain Co) h1095 Woodland av
—Fred L (Ruby M) glazier DMCo h585 E 10th
—Henry F jr (Louise L) geologist USBR h204 W 2d av
—Philip L (Ruth E) millwkr DMCo h1211 Salem
Barney Anna-Louise Dean of Women and asst prof CSC h430 W 3d
Barnhart S Lawrence Rev (June M) pastor Church of the Brethren h1608 Hemlock

BUTTE PUMP & MOTOR WORKS
ELECTRICAL CONTRACTORS
BYRON JACKSON PUMPS — JACUZZI PRESSURE SYSTEMS
STOVES, REFRIGERATORS AND APPLIANCES
844 Broadway Tels. Day 257; Night 2595-M CHICO

Barnickol Harvey J (Dorothea J) fire control asst U S Dept Forestry h365 E 7th av
Barnum Bruce (Teresa L) agrl aid USBR r Paradise
—Teresa L Mrs acct clk CSC r Paradise
Barr Patricia r745 W 3d
Barrett Willis S (Margt K) genl contr 1267 E 8th h do
Barris Ralph H (Edna) h1618 Locust
—Thos L (Joann) driver Zellerbach Paper Co h1525 B
—Virginia R Mrs sorter H C Fisher Co r966 Sarah av
—Wm (Virginia) well driller N R Jessee h966 Sarah av
Barrington Edw (Emma) USN r1648 Normal av
Barron Benj L (Maude M) h666 Bryant av
Barrow Alvin P driver h1540 Spruce av
—Floyd (Carol) logger h Stewart av cor Nord av
Barry Benj (Lucerne) h543a Legion av
—Howard O (Mildred M) carrier PO h750 Esplanade
—Wayne J (Margt B) carp h2288 Mulberry
Barshow Benj (Maxine C) chainmn DMCo h1265 E 9th
Barth Alice M (wid Adolph) sporting gds 128 Bway h291 E 1st av
—Lorna Mrs h1044a Mangrove av
—Lorne D (Barbara) mgr A Barth h148 W 15th
Barthold Byron L (Nadine H) hydraulic eng USBR h437 Wall
—Duane E (Teresa) field aid U S Dept of Agrl r Durham
Bartlette Navajo E h984 Colorado
Barton Edw A (Elnora L; Laughlin's Flower Shop) r RD3
—Elnora L Mrs (Laughlin's Flower Shop) r RD3
—Gertrude Mrs h514 Ivy
—Laura M emp Enloe Hosp r RD1 box 39s
—Mary M Mrs mgr A J Shepard r1199 Citrus av
—Raymond A (Colleen) millwkr Northern Star Mills r RD2 box 259b
—Wm A (Mary M) delmn Northern Star Mills h1199 Citrus
—Wm S restrwkr Park Cafeteria r1199 Citrus av
Bartram Carl M (Carrie E) slsmn Electrolux Co h1715 Sherman av
—Vern M (Phyllis) dentist 235 Salem r RD4 box 544
Bartsch Alice V Mrs bkpr Chico Medical Clinic r Hooker Oak
Bascom John acct clk CSC h238 Hazel
Bashere Maurice E clk Chico Seed & Feed Co r RD4 box 626
Bass Alice (wid B H) h907 Olive
—Robt R (Cortez C) lab h765 E 19th
Bassler Lani r1514 Salem
—Louis P (Kathryne J) carp h1514 Salem
—Wm S mech hlpr Hill Motors r1514 Salem
Bateman Mary J Mrs h2217 Laurel
Bates Blanche Mrs r1055 Esplanade
—Ellen Mrs prs opr Main Street Laundry r RD4 box 490
—Kermit R (Mary C) field rep State Board of Equalization h865 E 6th

Smiley's **BOOKS AND STATIONERY**
Magazines — Greeting Cards — Photo Finishing
217 Main St. Tel. 1071 CHICO

CHICO SECRETARIAL SERVICE
DIRECT MAIL ADVERTISING — MAILING LISTS
MIMEOGRAPHING — TELEPHONE ANSWERING SERVICE
221 W. 2nd St. Tel. 2618 CHICO

Batham H Rollin (Margt J) land leveler h431 W 15th
—Oscar R (Jessie L; Polk & Batham) h608 W Sacramento av
Bathen Eric J (Dulcie K; Sierra Stationers) h788 Downing
Bathurst Wm J (Jacqueline) police CPD h429 Flume
Batt Alvin J (Ava L) sta mgr S E Frost h758 E 20th
—Ava L Mrs bkpr Wilshire Oil Co r758 E 20th
Battenberg Andw C (Ruby H) h297 E 19th
Battle Jas M (Margt I) clk Cursey's Mkt h288 E 8th av
Battrell Eddie E (Anna C) h1205 N Cedar
—Joyce Mrs emp Enloe Hosp r1205 N Cedar
—Millard R (Joyce) farmer h1205 N Cedar
Bauguess Ira J (Elsie) clk Miller's Markets h1706 Oakdale
Baum Wm jr r385 E 3d
Bauman Frank whsemn Poultry Producers of Central Cal r Durham
—Jessie B (wid M J) r420 Ash
—Jos C (Olive J) soils scientist USBR h1179 Palmetto av
Baumann Mary L h321 W 1st
Baumback Bessie E Mrs restrwkr Van's Southern Restr h1113 Mangrove av
Baxter Beverly Mrs beauty opr Mrs Rosalene Colson r1343 Laburnum
—Chas W (Ethel H) farmer h775 Sierra View way
—Daryl L (Lila M) (A-1 Washer Service) h788 E 7th
—Estelle S (wid C A) r1002 Palm av
Baxter J Paul (Betty H) Public Accountant, 248 W 3d, Tel 235, h1613 Sunset Av, Tel 4172-W
—Lee E (Beverly) police CPD r1343 Laburnum av
—R W (Selma G) with Cal Assn of Employers h668 E 4th
—Virginia S Mrs tchr Chico High Sch h374 E 2d av
Bay Alf J (Alpha B) h113 W 22d
—Jas r113 W 22d
—John J (Adeline D) carrier PO h1542 Sherman av
—May L Mrs restrwkr P G Wallace h516 Broadway
Beach Oscar E (Gwen F) supt State Div of Highways h434 W 2d
—Roy F (Velma J) slsmn Chico Auto Parts h536 W 2d av
—Stanley T (Gloria M) linemn PG&ECo h369½ E 4th
Beadle Floyd W (Constance) cook Don's Drive Inn h122 Normal
Beagle Wm G h1419 Spruce av
Beal Floyd A equip opr DMCo r RD2 box 440
—Ruth M (wid F A) h448 W 2d av
Beardsley Arleen H Mrs sorter CNCo r RD1 box 396
—Leon O (Arleen H) jan CSC r RD1 box 396
Bearse Raymond (Elsie I) bkpr J P Baxter h136 Salem
—Wm R (Winifred C) acct J P Baxter h1208 Mangrove av
Beasley A Earl (Billie N) mach Butte Creek Rock Co h799 Cleveland av
Beattie Alice J (wid J H) sten NVT&ECo h128 W 20th
Beatty Ernest E (Caroline C) slsmn Chico Auto Parts h348 W Sacramento av
—Leonard L (Lulu M) slsmn Firestone Stores r1815 Mangrove av
—Richd D (Virgie B) teller B of A h1815 Mangrove av
—Saml whsemn DMCo r832 Cedar

HAMILTON—RILEY FUNERAL HOME
Since 1916 Continuously Serving The Community
1454 Montgomery St.
MR. AND MRS. B. R. OLIVER
Tel. 21
Oroville, Calif.

FRANK WILSON
PAINT — WALLPAPER — SUPPLIES
817 Main St. Phone 849-W CHICO

Beauchamp Annetta M dist instr PT&TCo h504 W 3d
Beavers Betty Lou h238 Hazel
Bechard Earl J (Cath C) prod mgr DMCo h1710 Citrus av
—Jos (Margt) h1707 Citrus av
Bechtle Christian F (Bessie F) h1512 Chestnut
Beck A Everett (Mildred) carp h618 W 2d av
—Edgar busmn Hotel Oaks r616 E Myrtle
—Edythe Mrs h139 Normal
—John S (Doris M) glazier h706 W 6th
—L O (Lola B) lab h1421 Davis
—Larse (Katie) lab h1254 Humboldt av
—Lena Mrs maid Sequoia Hotel r231 W 5th
—Lyle E tallymn DMCo r Hamilton City
—Mildred A Mrs sorter CNCo r618 W 2d av
Becker Albert H dept mgr Whit's Mkt h1194 Palmetto av
—Alvin h562 E 10th av
—Apartments (Wm C Becker) 811-813 Rio Chico way
—Arth H (Flora C) jan PT&TCo h2266 Mulberry
—Aug R (Freida H) slsmn Connie J Smith h1738 Laburnum
—John A h361 E 19th
—Robt L (Irene M) driver Johnson Truck Lines h813 Rio Chico way
—Wm C (Ellen L) emp Golden Crust Bakers h811 Rio Chico way
Beckhardt Lewis h1174 Everett
Beckley Leah r1129 Broadway
—N Everett (Raga) carp h1907 Mangrove av
Beckman Frances Mrs waiter Spudnut Shop r RD2 box 123
—Harry (Frances) mtcemn Carnation Co r RD2 box 123
Beckwith Bert (Alice) h957 Normal av
—Walter Louis (Blanch) whsemn MW&Co r1343 Laburnum
Bedera Frank (Agnes) electn Wells Electric h161 E 5th
Bedford Arlie M (Dorothy M; Tru-Blt Cabinet Shop) h404 W Sacramento av
—J Irving (Faye M) h479 E 4th
—Shirley E h746 W 1st
Bee Hive The (S A Dowling G P Ashurst) tavern 845 Main
Beebe Dorothy Mrs waiter Whit's Mkt r1236 Ivy
—Lewis G (Dorothy) cabt mkr DMCo h1236 Ivy
Beeny Geo N (Agnes E) h573 E 4th
Beer Gurnard C (Pearl) mech Bidwell Motor Co r East av and Floral dr
—Leslie P (Ethel) slsmn Dussault Realty Co r RD1 box 456
Beers Lilly B (wid J I) h662 E 9th av
Beery Robt asst mgr M Oser & Co r769 E 6th
Begg Eug L (Jean A) soil surv University of Cal h2129 Zuni
Begley Chas h568 Humboldt av
—Harley F (Inez) h702 Pomona av
Behr Emil C (Johanna) gro 598 E 8th h595 do
—Ernest A (Virginia) clk E C Behr h698 E 8th
—Virginia Mrs clk M Oser & Co r698 E 8th
Behring Rita (wid H S) h321 Legion av
Behymer Howard G (Mary B) h1040 Palm av
—Mary Mrs emp Butte County Credit Bureau r1040 Palm av
Belch Raymond U (Hula) carp h1443 Hemlock
Belcher Laverne A bkpr Union Ice Co r644 Esplanade
Belgrade Harry L tchr Chico High Sch h454 E 8th

FLOYD McKALSON
Real Estate and Insurance Agency
Business Opportunities
337 Broadway Chico Tel. 1334

Belknap Harold A slsmn Chico Auto Parts r578 E 9th av
Bell Albt W (Azeil E) carp h996 Cleveland av
—Emma S (wid G W) h608 Esplanade
—Garth M whsemn Seven-up Bottling Wks r RD4 box 150 Nord av
—Guy C (Dora A) furn repr Claude Mecum h770 E 1st av
—Hugh M (Eva M) dean of students CSC h415 Arcadian av
—Hugh T (Dorothy G) rancher h1142 Broadway
—Jos bartndr W T Reeves r440 W 4th
—Marion (Norma) rancher h828 Wall
—Mary E (wid Frank) r415 Arcadian av
—Norma Mrse beauty opr Mrs S E Fuqua r828 Wall
Bellaver Victor resawyer Claremont Wood Products Co r1177 Everett box 813
Bell-Booth Robt H (Bernice) h656 E 5th
Beller Billie R USN r140 W 7th
—Dorothy M Mrs capper Victor Industries Corp h1240 Warner
—Margt E bkpr CNCo r140 W 7th av
—S David (Lula) h126 W 8th av
—S Herstine (Letha E) farmer h140 W 7th av
Bellinger Ernest L (Mabel; Seven-Up Bottling Works) h1022 Hobart
Bellows Eldon R (Lydia C) h441 W 4th
—Eva (wid T C) h1843 Arcadian av
Belote John (Anita) tchr h1718 Arbutus av
Belsch Clayton A millwright Butte Steel Buildings Inc r1931 Spruce
—John M (Grace S) h1931 Spruce av
Bender Phyllis r216 Hazel
Bendlin Gustav r167 E 3d av
—Walter A (Elsie W) health foods 167 E 3d av h do
Benedict Courtney H (Dotty) prof CSC r RD2 box 135
—Howard (Barbara) h444d Warner
Benetti Frank (Jennie) carp h935 Olive
Benham Elzora (wid G W) h644 W 4th
—Geo P (Esther M) refrigmn Coca-Cola Bottling Co h945 W 9th
Benn Saml F (Betty J) supt Cal Water Serv Co h242 W 8th
Benner Carrie B (wid J W) h278 Humboldt av
Bennett Arth J (Maude H) h697 Humboldt av
—Chester L h1801 Salem
—Cyrus A (Ruth M) whol prod 1581 Warner h do
—D Earl r177 E 11th
—Delbert (Marjorie R) elec eng PT&TCo h697 E 7th
—Earl h229 Wall
—F Ward (Winifred) ofc mgr Chico Motors h254 E 4th av
—Fred A r254 E 4th av
—Georgiana Mrs h379 E 3d
—Harry (Julia) carp h326 W 1st av
—Jas H (Mary H) shtmtlwkr McClelland Sht Mtl Shop h814 Bryant av
—Jesse O (Lucy M) gas sta 925 Main h177 E 11th
—Marnie nurse Enloe Hosp r Paradise
—Maude Mrs h230 Flume
—Neil I clk Cooky's Pipe Shop
—Noel D (Helen G) with ST&ECo h1127 Oakdale

SANFORD FUNERAL HOME
C. H. SANFORD
Dependable and Courteous Service
1175 Robinson St. Tel. 600 OROVILLE

Bennett
—Ray (Lucille) formn Holly Sugar Co h539 W 5th
—Richd N mech r254 E 4th av
—Robt A atndt J O Bennett r177 E 11th
—Robt R lab PG&ECo r1801 Salem
—Ruth (wid L J) h219 W 17th
—Velton L (Neva M) mach opr Butte County h535 Orient
—Wilbur A gdnr r326 W 1st av
Benoit Geo F (Florence C) confy 500 Broadway h2020 Magnolia
Benson Gladys Mrs clk M Oser & Co r824 W 1st
—John R (Gladys) formn State Division of Highways h824 W 1st
—Robt J (Bonnie G) mech Tike Decious-Ford h776 E 6th
—Wanda L h545 W 2d
Bentley Agnes M (wid F G) h620 W 3d
—Herbt F (Janet) v-pres Interstate Steel Co h226 Hazel
—Viola J Mrs tchr PS h133 Normal
Benton LeRoy (May) h rear 1041 Cherry
—Saml (Emma L) h469 E 6th
Bentz Jas O (Annie) rancher h E 1st av nr Sheridan av
—Levi h E 1st av nr Sheridan av
Beranek Esther L Mrs r2168 Laurel
Berglund (Doris V) eng PT&TCo h707 Earl av
Bergmann Marjorie (wid Wm) hsekpr h729 W 2d
—Paul K (Lucille A) bartndr Mrs Stella McAuone h943 Linden
Berkovich Alex (Frances) h1737 Spruce av
—Peter r1737 Spruce av
—Robt r1737 Spruce av
Berlinger Corp R M Norlie pres J N Richardson sec-treas genl contrs 2209 Park av
Bernard Wm h719 Pomona av
—Wm B (Beverley B) slsmn J C Penney Co h1413 Salem
Bernardi Convalescent Home Mrs C E Petterson mgr 1126 Bidwell av
Bernasconi Robt A reporter Enterprise Publ Co h224 W 3d
Berry Margt Mrs bkpr ACN Bank rRD1 box 110b
—Patricia D bmo B of A r536 W 3d
—Robt E slsmn Kirby Co of Chico r728 W 1st av
—Robt H (Patricia) USA r536 W 3d
Berryhill Betty r216 Hazel
Bertagna Donald N (Arlyne J) farm wkr h1917 Normal av
Bertcil Fred R jr USA r199 E 2d av
Berti Elvezio tallymn DMCo r RD1 box 307
Bertoli Darliene C Mrs clk DMCo r257 Connors av
—Elide M Mrs slswn National Dollar Stores r810 Pomona av
—Ernest J (Darliene) slsmn J C Penney Co r257 Connors av
—Jos (Elide M) lab DMCo h810 Pomona av
Berven Wm L (Ruby L) surv U S Geological Survey h620 Wall

VALLEY MUSIC SHOP
Music EXCLUSIVE DEALERS FOR Records
RCA Victor Radios and Phonographs — Pianos — New and Used
Conn and Pan-American Band Instruments—Norge Appliances
233 Broadway, Chico-Tel. 943 1345 Myers St., Oroville-Tel. 338

Golden Empire College of Commerce
Specialists in Business Education — Approved for G. I. Training
W. H. HOWLAND — SHERWOOD HOWLAND
330 Flume Street Phone 69 CHICO

Besegh Albert (Grace M; A-1 Cleaners) h244 W 12th
—Alf (Pearl M) slsmn Golden Empire Candy Co h730 W 10th
—Edw (Lucille) cement fnshr h198 E 1st av
—Lucille Mrs prs opr Main Street Laundry r198 E 1st av
Best Elvin R (Thelma G) clk PO r Kennedy av RD2 box 528
—Gilbert D (Jeannine B) lab h1223 Guill
—Russell O h rear 179 E Lincoln av
—Saml G (Vivian Y) clk PO h901 Fir
—Thelma G Mrs dept mgr MW&Co r Kennedy av RD2 box 528
Bethard Wm W wldr Jeffery Bros r RD1 box 169
Bethers Guy W (Bessie E) gdnr h570 E 7th
Betmon Jos N (Amelie R) h625 Wall
Bettencourt Geo T (Mary L) field rep Valley Finance Co h 960 E 16th
—Mary L Mrs clk DMCo r960 E 16th
Betts Elton L mtcemn Bd of Educ r RD1 box 409b
Betty's Dress Shop (G W Jones) 121 W 3d
Beuchat Josephine dir of nursing Butte County Health Dept r Oroville
Beucher Anna (wid John) r381 E 4th
Beulah Rebekah Lodge No 60 IOOF 244 Broadway
Bevins Earl R (Ora L) h140 W 6th av
Bibbero Vivian P (wid Saml) tchr PS h756 E 9th
Bickal Earl S (Rosa) jan Veterans Memorial bldg h1230 Chestnut
Bickel Vanner r1021 Chestnut
Bickett Darold F lab DMCo h731 W 7th
—Donald R chainmn DMCo r731 W 7th
Bickley Harold G (Ruby M) farmer h166 E Frances Willard
—Harold R r166 E Frances Willard av
Bicknell Nellie C (wid H C) h794 Vallombrosa av
Bidema Geraldine M exam Victor Industries Corp r 1920 Spruce
Bidwell Hall 551 Esplanade
—Leah J (wid Delbert) h465 Wall
—Memorial Presbyterian Church Rev W M MacInnes pastor 208 W 1st
BIDWELL MOTOR CO, B S "Bob" Pease Jr Pres, Pontiac and Cadillac Motor Cars, GMC Trucks, East 2d and Wall, Tels 1015 and 1016 (For further information see page 18 Buyers' Guide)
—School Mrs Reva Gray prin Grant and Rodeo av
Biestman A Crane v-pres Wood's r Orinda
—Perry asst sec Wood's r Orinda
Biever Katie C (wid Nicholas) h1299 Citrus av
Big Oak Shoe Repair (C L Corum W R MacVittie) 127 W 2d
Bigelow Earl C (Virginia E) mech Hill Motors h704 W 2d av
—Herbert L (Roseanne) fieldmn Carnation Co h1175 E 8th
—Wm A (Roberta A) (Bonnett & Bigelow) h139 W 1st av

LASSEN PUMP & MOTOR WORKS
JOE NEVIS, JR.
Johnston Deep Well Turbine Pumps and Pressure Systems
Electrical and Well Drilling Contractors - Sales and Service
W. 8th and Cherry Sts. Phone 1679 CHICO

M. OSER & CO.

"Northern California's Finest Women's Department Store"

3rd and Main Sts.

Phone 177

CHICO

"AL" ALVIN G. LEVIS—FLOORS
NEW FLOORS INSTALLED
Laying — Sanding — Finishing
Rio Linda Ave., RD1 Box 252 Chico Phone 1590-W

(1952) R. L. POLK & CO.'S

Biggs Jas electn Wells Electric r Live Oak
—John C (Neva) h1935 Laburnum av
—Robt F (Louise E) elec sups 744 Orange r Paradise
Bigler Pius J (Joanne A) emp Shell Oil Co h1187 E 8th
Biglin Robt F (Patricia K) phys 333 Main h118 W Frances Willard av
Bilkey Mary E (wid Chas A) h225 Chestnut
BILL'S MEN'S SHOP (W C Brouillard) Men's Suits and Overcoats, Shirts, Pajamas, Sportswear, Sweaters, Ties, Belts, Underwear, Etc, 146 W 2d, cor Broadway, Tel 1322
Billups Rhoda (wid J W) r734 Flume
Bingman Carl E (Allie) jan C M Guernsey h1941 Arcadian
Binning Robt L (Evelyn M) prntr Chico Enterprise-Record r RD4 box 401
Binninger Donna B (wid Jack) r965 Virginia
Birchard Russell (Marjorie) lino opr New Tribes Mission r Chico Municipal Airport
Bird Wayne M (Virginia) tchr PS h942 Aspen
Birdseye Danl M (Irene C) formn Carnation Co h636 W 8th
Birtcil Edw M (Lorraine E) whsemn AL&JZCo h466 W 2d av
—Fred R (Dorothy R) mower repr 227 W 8th av h199 E 2d av
Bise Wanda h1065 Palmetto av
Bish John W (Antonia B) pntr h580 E 6th
Bishop Edw W (Cornelia R) h1240 Chestnut
Bissell Roy E (Lida G) formn Chico Moulding Co h281 E 19th
Bisset Harry E (Shirley J) linemn PT&TCo h832 Flume
—Jos W formn PG&ECo h1243 Broadway
Bivens John B (Ruth V) logger h202 W 2d av
—Martha J r202 W 2d av
Bjork Donald D (Doris) lubmn Bud Jones Auto Serv r Paradise
Bjorklund Frank E (Elsie) asst prof CSC r400½ W 6th av
Bjornson Oscar M (Hazel) shopmn Victor Industries Corp r RD4 box 762
Black Benton E A stereo Chico Enterprise-Record r930 Walnut
—Bernal L r1800 Hemlock
—Chester O (Clara M) driver Ry Exp Agcy h646 Bryant av
—Danl L (Nina F) clk Whit's Mkt No 3 h414 W 4th av
—Donald J (Joan C) inspr County Agrl Comnr h1413 Salem
—Edwin H lab DMCo r Paradise
—Eliz M (wid R L) h1800 Hemlock
—Geo M USAF r365 E Sacramento av
—Leo R (Jane K) (Cooky's Pipe Shop) h365 E Sacramento
—Preston lab h rear 776 Wisconsin
—Sidney E (Ara Belle) carp h930 Walnut
—Thelma (wid Fred) opr Boness Beauty Shop r1705 Mulberry
Blacker Frank W clk Park Hotel r340 Main
Blackshare Janovine Mrs clk M Oser & Co r RD3 box 374
Blackwelder Glenn E (Marilyn) (Chico Medical Clinic) phys 180 E 8th av r E 1st av
Blagrave Emmett L (Donnie E) farmer h228 W 22d
Blain Paul (Mary A) driver Consumers Fuel & Storage Co h340 W 20th
—Thos (Maggie) h1090 E 8th

Brusie Funeral Home
Percy Gerholdt — Warren Brusie — Jack Gillum
Broadway at Seventh Telephone 104 CHICO

CHICO CITY DIRECTORY (1952)

Blair Hubert L (Mary J) shtmtlwkr J R Mackey h1128 W 5th
—Roy S (Grace) h1339 Esplanade
—Wm clk Service Pharmacy r411 Chestnut
Blake Jas C h650 E 9th av
—Jas C (Maxine L) slsmn Goodyear Co h1263 Filbert av
Blaney Claude E (Iva) h241 W 2d av
Blanscet Bessie K (wid W D) h712 W 4th
Blanton Herbt A h2145 Mulberry
Blaser Jas lab r1212 Boucher av
Blatter Paul tires 1510 Park av r RD2 box 278
Blazek Louis P (Myrtle E) recapper Walkins & McWhorter h1466 Guill
Bledsoe Gordon jan Chico High Sch r RD2 box 200
—Hollis E (Lorene A) lab DMCo h324 W 16th
—Richd A (Della) h818 Chestnut
Bleecher Chas H (Florence) repr shop 882 E 8th h do
Blevins A T (Pearl) parts mgr Chico Motors h1045 Sarah av RD2 box 154-o
—Bonnie M Mrs ofc sec USBR r Orland
—Floyd C (Bonnie M) recapper Watkins & McWhorter r Orland
Bleyhl Norris A (Zella) hd librn CSC h630 Esplanade
Blinco Eug L r1240 Mangrove av
—Marguerite G (wid L W) h1240 Mangrove av
Bliven Delbert W (Eliz G) slsmn Goebel Brewery h544 Hazel
Blochowiak Ervin P (Marguerite M) mach opr VCP&PCo h 133 W 22d
Blocker Arthur L (Ruby E) teller B of A h330 W 18th
Blodgett Hiram D (Alma A) mgr Motor Supply Co h297 E 4th
Blomberg Edwin R (Lillian F) (Chico Brake & Wheel Shop) h1053 Ivy
Blondin Mae C (wid F F) (Normal Apartments) h545 W 2d
Blossfeldt Emma Mrs r124 Normal
Blow John T (Antoinette) radiator repr h789 California
Bloxham Leslie T (Alice W) farmer h1826 Palm av
Blunt John (Edith E) h520 W 4th av
Boatright Chas A r1041 Cherry
Bob's Bike & Hobby Shop (R H Krause) 2139 E Esplanade
—Park (R W Durham) tavern 336 Main
Bobbie Ann tchr PS r770 E 5th
Bobinger Grady J (Margt M) appr linemn PG&ECo h770 E 8th
—Margt M Mrs sten General Adjustment Bur r770 E 8th
Bocast Jas E r196 E 8th av
—Wm (Jennie) chf eng Carnation Co h196 E 8th av
—Wm C (Evelyn) linemn PT&TCo r196 E 8th av
Bockrath Robt R (Gladys M) mach Mare Island Navy Yd h 1162 E 7th
Boelens Barbara R Mrs tel opr PT&TCo r610 W 11th
—Robt C (Maxine) electn DMCo h823 Orient
Boensch Carl F r717 Hazel
Bogar Evelyn H Mrs sorter CNCo r RD1 box 490
Boget Reuben L (Ellen T) furn rooms 108 Hazel
Boggs Bessie (wid J H) h217 W 21st
—J H h1399 E 9th
—J Henry (Bernice M) driver Sterling Lumber Co h168 E 8th av

PATTY TYPEWRITER SHOP
OFFICE EQUIPMENT
126 W. 3rd St., Chico, Tels. 295 and 2414
BUSINESS MACHINES
AL TOPAZ, Owner
1370 Huntoon, Oroville, Tel. 1431
OROVILLE TYPEWRITER CO.
OFFICE SUPPLIES

BIDWELL MOTOR CO.
PONTIAC — CADILLAC — GMC TRUCKS
SALES AND SERVICE
E. Second and Wall Sts. Phones 1015 and 1016 CHICO
BOB PEASE, Pres.

Boggs
—Madge R (wid W E) r373 3d av
—Richd F delmn Cook's Prescription Pharmacy r373 E 3d av
—Stanley M (Beverly J) cable splicer PT&TCo h351 E 4th av
Bogue Willis J phys 341 Broadway R305 r Paradise
Bohlander Theo L (Cecelia) credit mgr Chico Medical Clinic h1357 Woodland av
Bohler Roy (Madeleine) asst prof CSC r644 Citrus av
Bohlin Gus clk Travelers Hotel r220 W 4th
Bohn Herbt H (Jane) dist mgr Purity Stores h1020 Warner
Bohnam Janet L sten DMCo r RD4 box 606
Boies Etta B bkpr M Oser & Co h434 Olive
Bolin Carrie Mrs clk Miller's Markets r1302 Sunset av
—Clayton D (Evelyn) recapper F R Nelson h961 Aspen
—Delmar H (Carrie) dept mgr ACN Bank h1302 Sunset av
Boller Carl H (Olive H) sewing machines 1237 Mangrove av h do
—Robt J (Agnes) sewing machines 1919 Park av
Bolos Foterus lndry wkr French Am Lndry r121 W 18th
—Pete P lab DMCo h121 W 18th
Bolton Ira E (Maude E) h1481 Hobart
—Wayne A (Mabel) chainmn DMCo h788 California
Boly Edwin H assoc H E Moore r E 8th
Bond Harriet E (wid Albt A) h266 Humboldt av
—Helen I (wid Lon) h410 Orient
Boness Jay J (Vada) h427 Salem
—Vada Mrs beauty shop 427 Salem
—Wm J r278 Humboldt av
Bonham Eleanor J clk DMCo r RD4 box 606
—Helen R Mrs sorter CNCo r Lassen av RD4 box 606
—Rolla E (Hattie D) mach Victor Industries Corp h1122 Stewart av
Bonnet Clyde USA r1218 Salem
—Edw W (Martha; Bonnet & Son) h1218 Salem
—Faith M clk PG&ECo PO box 492
—Floyd (Theda J) auto body repr 901 Main h161 E 5th
—Jas R (Faith; Bonnet & Son) h1225 Salem
—& Son (E W and J R) plstr contrs 1218 Salem
Boobar Robt C (Margt) vet State h668 E 4th
Book Jas W tchr Chico High Sch r RD1 box 413
Boone Doyle utilitymn PG&ECo r Durham
—Harold T (Barbara J) mgr Cents-ible Drug Store h1314 Sunset
—Jas L (Helen A) clk PG&ECo h698 E 5th
—R L whsemn Butte Feed & Warehouse r698 E 5th
Booth Thos W (Betty G) h638 Bidwell dr
Boots Harold E (Dorothy C) chainmn DMCo r244 Walnut
Boradori Alf J (Maurine E) whol auto access 287 Humboldt av h1805 Magnolia av
Borchers Charion bkpr Insulating Block Co r RD1 box 474
—Marjorie r114 Hazel
Borda Chas (Lupe A) lbr inspr U S Engineers h1004 Hazel
—Henry millwkr DMCo h529 Ivy
Borden's Dairy Delivery M E Dearborn mgr 821 Cherry
Borders Albt C (Norma E) h1041 W 9th
—Wm R (Olga L) lab h467 E 5th av

PRINTERS — LITHOGRAPHERS
Designers and Producers of Modern Printing
166 E. Third St. Tel. 2510 CHICO
Greens

"Tiny" MESSERSMITH
Chico's Biggest Realtor
COMMERCIAL — RANCH — HOME SALES
337 Broadway Tel. 1889

Bordin Edmond J jan BP&MW r RD2 box 401
—Jos (Henrietta) uphol Park av nr end r RD3 box 12
—Lorraine ofc sec Hoobler & Schroeder h1351 Esplanade
—Mario (Jesira) h996 Ohio
Borges Arline C Mrs sorter CNCo r RD3 box 460
Boring Dix r218 Chestnut
Borleske Gary C r1351 Mangrove av
—Lee W (May V) genl ydmaster SPCo h1351 Mangrove av
Bornefeld Ethel L tchr Chico High Sch h1945 Broadway
Borris Thos L (Joann) driver Zellerbach Paper Co h1525 B
Borrowman Boyd P (Geneva) driver DMCo h1627 Oakdale
Bort Clyde B (Lucille M) chiropractor 255 E 5th r Paradise
Boucher Foreward S (Allie) lab Butte County Road Dept h 1250 Hemlock
—T Albt h381½ E 8th
Bourgeois Fred (Winnie L) mtcemn City Street Dept h1427 Chestnut
Bouskill Gordon W (Helen G) slsmn Watson Music Shop h 1530 Mangrove av
Bouslog Jas H (Helen L) teller B of A h142 W 19th
Bousquet Geo A (Flore S) exterminator Butte County h1131 Oleander av
Bouton Eva L (wid Jay) h1326 Mulberry
Boutwell Ira A (Evelyn M) optician Chico Optical Laby h 2250 Elm
Bowden Harold M (Mabel) carp h1236 Hemlock
Bowen Archie L (Jerry) parts mgr Lassen Tractor Co h1738 Oleander av
—Edman E (Betty J) tchr Central Sch h1063 Poplar
—Ira J (Nell M) h1227 Magnolia av
—John D (Frances J; Collier Hardware) h1335 Oleander av
Bowers Jessie M (wid J D) h1844 Broadway
Bowles Benj T h604 Salem
—Farrell (Erma V; Broyles & Camper) h1250 Salem
—Henry E (Emma) slsmn h1917 Mangrove av
—Russell L (Evelyn E) prntr Chico Enterprise-Record h286 E Sacramento av
Bowman Clyde A (Louella; Bowman's Beverages) h797 E 8th
—Elmer (Helen H) hydraulic eng USBR h173 E Washington
—Jas P (Thelma) formn MW&Co r Paradise
—Meda B (wid W J) h783 E 8th
Bowman's Beverages (C A Bowman) 179 E 6th
Bowser Jesse M (Ollie E) h2033 Palm av
—Lialas G Mrs clk DMCo r RD3 box 315
Boxold Fredk M tech asst PG&ECo r631 W 5th
Boy Scouts of America (Mt Lassen Area Council) R E Kelley scout exec 130 W 2d

RODARMEL PLUMBING
PLUMBING AND HEATING CONTRACTORS
Repair Service
298 E. First St. Tel. 1640 Chico

HUDDLESTON FUNERAL CHAPEL
Successors To
THE H. C. BICKNELL FUNERAL HOME
REGISTERED NURSE IN ATTENDANCE
341 West Third Street Telephone 24 CHICO

HARRIS STEEL PRODUCTS

ROBERT MEAD-LOANS
Auto — Furniture — Salary
542 Broadway Chico, Calif. Phone 465

Boyd Clinton A (Evelynne M) meter rdr PG&ECo h1665 Esplanade
—Evelyn B Mrs barber 725 Main r1463 Laburnum
—Frank D (Evelyn B) ins 708 Broadway h1463 Laburnum av
—Gladys r1816 Salem
—Guy R (Bonnie B) loader DMCo h2207 Muberry
—Himan C (Mary) eng Humble Oil & Refining Co r Downing av
—Robt J (Frank's Used Cars) h1816 Salem
—Robt L (Metta M; Boyd's Men's Shop) h354 E Sacramento
Boyd's Men's Shop (R L Boyd) 220 Broadway
Boyden Elma G (wid W D) music tchr 1272 Salem h do
Boydstun Lillie A (wid R H) h262 E 1st av
—Robt H (Lucille S) carp h1191 Hillview way
Boyer Milton A USA r1572 Warner
—Ralph S (Virginia E) mech ST&ECo h1572 Warner
—Virginia E Mrs restrwkr Hotel Oaks r1572 Warner
Boykin Earl h1467 Humboldt av
Boyle Lillian C (wid John) r529 Main
Boyles Jas F (Lavenna M) cable splicer PT&TCo h1734 Arcadian av
Boynton Geo A (Ethel G) h181 E 1st av
—Hazel A atndt Dr Harold Newman h610 W 2d
Boysol Clifton E (Eunana) collr PG&ECo h1915 Broadway
Braciak Stanley E glazier DMCo r246 W 14th
Bradbury Geo H (Ina) h1430 Arcadian av
Bradford Alice B Mrs h282 E 17th
—Jos r341 W 9th
—Saml O (Marguerite M) grinder O Suter Dental Mfg Co h 1406a Boucher av
—Tony repr Patty's Typewriter Shop r379 E 3d
Bradley Edw E hd sawyer DMCo r Durham
—Elmer J (Beatrice) whsemn Northern Star Mills r Larch and Hooker PO box 833
Bradt Geo E slsmn Chico Electric Shop r RD1 box 71a
—Helen Mrs clk M Oser & Co r RD1 box 71a
—Ruby L (wid Arth) florist Laughlin's Flower Shop h187 E 3d
BRADY HELLEN E (Wid P K; Brady's Transfer & Storage) h289 E 7th
—LaVerne N r512 Pine
—Theo F (Ima D) sawyer Claremont Wood Products Co h 974 Wisconsin
BRADY'S TRANSFER & STORAGE (Hellen E Brady) Local and Long Distance Moving, Storing and Packing of Household Goods, Agents for Bekins Van Lines, 707 Wall, Tel 593 (For further information see page 47 Buyers' Guide)
Braffet Benj J (Alta V) whsemn Butte Feed & Warehouse h 492 E 12th
Bragdon Thos R (Lucy R) h1215 Hobart
—Thos R jr (Zoe Ann) genl contr 609 Alder h do
Brailey Etta F r340 Main
Brakebill Laura D (wid H S) r124 W 21st
—Wm H h rear 1570 Palm av
Braker Nellie Mrs mach opr DMCo r1325 Salem
Bramsen Harold W (Janet M) business mgr CSC h725 Espanade

BRADY'S TRANSFER & STORAGE
LOCAL AND LONG DISTANCE MOVING
707 Wall St. Tel. 593 Chico, Calif.

Bramwell Alf W (Marie; Cents-ible Drug Store) pres Enterprise Publishing Co editor-publr Chico Enterprise-Record h373 E Sacramento av
Branam Brillie (wid Thos) hsekpr 330 Salem
Brand Donna waiter Toot-N-Tell-Em r178½ E 11th
—Harold L (Leslie S) firemn CFD h1575 Hobart av
—Leslie S Mrs clk City Hall r 1575 Hobart
Brandstatt LaVerne E (Martha) instr CSC r RD3 box 450
Brandt Chas O (Evelyn G) mgr Chico Municipal Airport h453 E 1st av
—Chas O III USAF r453 E 1st av
—Jos W (Mildred F) slsmn h949 Chestnut
Branham Carl R (Eula M) servmn h129 W 11th av
—Eula M Mrs sorter H C Fisher Co r129 W 11th av
Brannan Delmar R (Lorene) asst mgr Gambles Westn Auto Supply Co h1136 W 1st
Branson Burten C (Carrol) formn BP&MW r RD1 box 110
—Pauline E (wid Jas) bmo DMCo r1346 Boucher av
Branstetter Phyllis Mrs opr Mar-Dell Beauty Salon h725 W 4th
Branston Jack (Marlene) h1030 Palm av
Brasher Edna Mrs h rear 2153 Elm
—Jack (Inez A) lab DMCo h1302 Bruce
—Marvin lbrwkr h rear 2153 Elm
Brattan J G Co (J G and J G Brattan jr) fruit pkrs 912 W 1st
—John J (Marlene) whsemn Butte Feed & Warehouse r1030 Palm
—Jos G (Mary; Butte Feed & Warehouse) (J G Brattan Co) h755 E 8th
—Jos G jr (Roberta L) (J G Brattan Co) h940 Arbutus av
Bravender Chas W (Vivian J) h732 Cherry
—Vivian J Mrs antiques 732 Cherry r do
Brayton J Douglas news dlr 442 Broadway r Shasta av
—Lynn R (Mildred L) dep collr in chg U S Int Rev h1629 Sherman
Brazell Carroll C (Myrtle G) slsmn Christian Johnson h989 E 9th
—Lee M delmn R E Johnson r989 E 9th
Brazil Thelma L Mrs typist Farmers Ins Co's h1635 Spruce av
Breacht L M metermn PG&ECo r383 6th av
Breeden David F (Lassie L) h746 W 1st
—Lassie L Mrs emp Enloe Hosp r746 W 1st
Breen Harold J (Roxie) electn PG&ECo h1723 Spruce av
Brennan Ann M waiter J K Price r1256 E 8th
—Gerald driver Strang & Hengel contrs r334 Normal
—Howard M (Ann) ship clk DMCo h1256 E 8th
Brentley Dale (Arlene) millwkr DMCo h1369½ E 10th
Breslauer Helene (wid Isadore) h316 Flume
Brewen John (Jeannine) h510c Warner
Brey Geo J (Esther) carp DMCo h731 W 9th

M. VOLPATO & CO.
CHRYSLER-PLYMOUTH MOTOR CARS
Complete Automotive Service
902-914 Oroville Ave. Tel. 805 Chico

FIBRE-A-CHAIR

STUDEBAKER
MILLIGAN MOTOR CO.
SALES — SERVICE
Official Brake and Headlight Station
1405 Park Ave. Phone 2638 CHICO

Brice Claude E carp h2166 Laurel
—Claude E jr r2166 Laurel
—& Fortino Covelo Lumber Co (T R Brice Saml Fortino) 1408 Sherman av
—Thos R (Miriam B) pres Chico Wood Products Co Inc (Chico Realty and Investment Co) and (Brice & Fortino Covelo Lumber Co) h1629 Sunset av
Bridgeford Emory R (Lucille) h1005 Magnolia av
Bridges Garry H (June) h180 E 1st av
Briggs Alan C (Marie B) h1819 Mangrove av
—Aline J Mrs clk Police Court r341 W 4th
—Bert B (Mabel) barber Ezra Vershum h530 Hazel
—Carlyle M (Alice M) millwkr Chico Moulding Co h1359 E 10th
—Dean emp Lassen Pump & Motor Wks h465 E 10th av
—Ira A (Pearl E) driller Lassen Pump & Motor Wks h465 E 10th av
—Marie Mrs tchr Aymer Jay Hamilton Sch r416 Salem
—Mary I Mrs prs opr Main Street Laundry 117 W 7th r Paradise
—Raymond S (Aline J) teller ACN Bank h341 W 4th
Bright Arth B r W 5th
Brines Leslie L (Erma A) lab h473 E 4th
—Wm L emp McClellan Field r473 E 4th
Brink Danl I h1622 Spruce av
—Ira E (Marge R) genl mgr yards and stores DMCo h488 E 3d
—Kath J (wid Fred) h1622 Spruce av
Brinson Cecyl L Mrs teller B of A r1659 Carol av
—Roscoe N (Cecyl L) cable splicer PT&TCo h1659 Carol av
BRITE SPOT THE (W T Reeves) Friendly Atmosphere, Expertly Mixed Drinks, 624 Main, Tel 3626 (For further information see page B)
Briton Leslie C (Lydia E) h1363 E 10th
Britton Geo E (Ida) h799 Humboldt av
—Jas V (Doris E) litho Hurst & Yount h728 W 4th
Broadway Beauty Salon and Barber Shop (C P Gottschalk) 239 Broadway
—Coffee Shop 317 Broadway
—Mission Church of God Rev N J McFarland pastor 1010 Broadway
—Specialty Shop (Mrs H C Osborn) sporting gds 120 Broadway
Brock Robt F (Florence) h824 Alder
Brockman Clifton M (Lillie) farmer h Sheridan av nr E 1st av
—Juanita Mrs emp PT&TCo h746 W 3d
—Ray (Juanita) USA h746 W 3d
Broderick Clara Mrs h392 E 15th
Broedlow Theo J (Margt) mgr Zellerbach Paper Co h616 Brice
Brogunier Burnette Mrs legal sec Peters — Peters r121 W 4th av
—Chas H (Burnette) civ eng L G Thomson h121 W 4th av
Brokaw Francis M (Dorothy E) servmn D E Carmack h1633 Citrus av
Bronaugh Helen M clk M Oser & Co h261 E Sacramento av
Bronner Lula H (wid H C) h40 Cherry

1335 Yuba Street
Telephone 85
Redding, Calif.
Sierra Stationers
214 Broadway
Telephone 294
Chico

Bronson Archie I (Clara E) sta firemn CSC h720 W 2d av
Bronstad Kenneth O (Kathryn) slsmn McKesson & Robbins h1234 Ivy
Brooke Albt M r330 W 4th
—Geo W (June C) lab h2227 Laurel
—Margt P Mrs ofc sec R F Biglin r2207 Laurel
—Minnie E (wid W L) h2211 Laurel
—Norman M (Merle D) equip opr h1427 Sunset av
—Walter L (Margt P) farmer h2207 Laurel
Brookes Crittenden E clk CSC r South Hall
—Patricia R r319 Normal
Brooks Belvidere L (Gladys L) emp Butte Creek Rock & Sand Co h235 Ivy
—Bessie F (wid Wm) h Palmetto av nr Sheridan av
—Betty r1477 E 8th
—Donald E formn Insulating Block Co h1477 E 8th
—Dorothea Mrs bkpr ACN Bank r1177 Park av
—Floyd E (Brooks & Sorenson) (Sorenson Wood Products) r Cohasset Stage
—Frances M r Palmetto av cor Sheridan av
—Gladys Mrs clk M Oser & Co r235 Ivy
—Grace E Mrs bkpr Insulating Block Co r Ceres av
—Halleck T (Viola N) (Insulating Block Co) h633 W 6th
—J C (Ruth) pres Chico Motors h952 Vallombrosa av
—Jean h1536 W 5th
—Margt V r235 Ivy
—Nellie B r340 Main
—Ralph C (Wilhelmina E) h1209 Esplanade
—Robt C (Grace) (Insulating Block Co) r Ceres av
—Ruth Mrs sec-treas Chico Motors r952 Vallombrosa av
—& Sorenson (F E Brooks D V Sorenson) trucking 469 E 5th av
—Wm M (Dorothy) lubmn Bidwell Motor Co h1177 Park av
Brophy Donald r512 W 3d
Brosnan Michl T jan Veterans Memorial bldg h532 W 14th
Brostek Jos J (Kath H) asst mgr Sterling Lumber Co h1440 Citrus av
Brouchoud Louis L (Margt) with A W Story h1179 Woodland
Brouillard Elmer L (Blanche E) eng CFD h1301 Salem
—Medric F (Dolores M) h384 E 3d av
—Wm C (Mae E; Bill's Men's Shop) h461 E 1st av
Browler Geo J (Betty) assoc prof CSC h1703 Sherman av
Brown Aury J (Mae B) h 1633 Mulberry
—Blanche (wid J W) h1628 Spruce av
BROWN BROTHERS ADJUSTERS, John A Manes Adjuster-in-Charge, General Insurance Adjusters, Chico District Office, 119 Broadway, Tel 205
—C Craig (Georgia C) clk PO h1952 Broadway
—Carl D (Vina) lift opr DMCo h1265 E 10th
—Chas F (Thelma) clk A J Quiggle h1177 E 7th

Haydn's **FURNITURE COMPANY**
Complete Home Furnishings
2nd and Salem Sts. Tel. 2558 CHICO

CHICO SASH & DOOR CO.
Sash and Door Work — Plywood — Wall Tile — Glass
745 Orange St. CHICO Phone 1320-R

Brown
—Clara H Mrs tchr Hooker Oak Sch r RD4 box 402
—Clark A (wid L L) h903 Orient
—Clem E jr (Helen L) asst mgr Kutz Electric & Refrigeration Co h1917½ Normal av
—David M (Dortha M) driver Butte County Road Dept h894 E 16th
—Don r411 Chestnut
—Donald R (Sharon L) cement fnsh Butte Creek Rock Co h 1835½ Mulberry
—Donald T (Marian) asst dept mgr ACN Bank h1108 Broadway
—E C h1451 Guill
—Eben C (Alice L) driver Haydn's Furn Co h787 Humboldt
—Edw J (Genevieve C) lbrwkr Chico Moulding Co h807 Olive
—Eldon A (Hazel; Sandy Gulch Garage) h1090 Palmetto av
—Elinor E Mrs mgr dist ofc State Dept of Emp h359 E 7th
—Elmer G (Darlene L) electn BP&MW h178 E 6th av
—Emma J Mrs slswn Sprouse Reitz Co r179 E Washington av
—Erma (Noel) enameler Victor Industries Corp r1444 Laurel
—Esther Mrs hsekpr 1150 Hobart
—Ethel V clk Miller's Markets r1818 Mangrove av
—Eug W (Mary E) whsemn h1921 Mangrove av
—Eva B Mrs h591 E 6th
—Evan clk Haydn's Furn Co
—Forest M (Gladys) slsmn H R Tackitt r422 W 11th av
—Frank J (Alta E) logger h1904 Laburnum av
—Gary N emp Miller's Markets r2024 Laburnum av
—Geo H (Ruby E) h667 E 16th
—Geo W h rear 894 E 16th
—Gordon E (Doris E) h358 E 12th
—Harley E millwkr DMCo r 1506 Sherman av
—Harold E (Mary L) meat ctr Ray's Mkt h746 W 1st
—Harry S (Oliva) h996 Vallombrosa av
—Henry L (Jessie M) lab h1745 Palm av
—Ivor H (Mary E) slsmn Periodical Publishers h281 E 2d av
—Jas E mach C W Raish Motor Parts Co h1153 Oakdale
—Jas H (Helen M) slsmn Kraft Cheese Co h676 E 7th av
—Jennie J (wid D H) h1053 E 8th
—Jesse A (Mavis T) barber 227 Broadway h238 Normal av
—John A (Frances L) (John's Used Cars) h632 Walnut
—John F (Hulda) h1835 Locust
—Jos M (R Edith) concrete contr 1381 E 8th h do
—Kay V r1401 Palm av
—Kenneth D Rev (Eliz L) pastor Free Methodist Ch h1146 Magnolia av
—L Robt (Marion C) v-pres-mgr The ACN Bank of San Francisco h713 Arbutus av
—Lawrence H (Sophia M) pntr h1195 Hillview way
—Leonard (Emma) h179 E Washington av
—Leslie A (Edith V) asst State Forest Ranger State Div of Forestry r Cohasset way RD4 box 766
—Libbie (wid J S) h342 Ivy
—Louis E r1381 E 8th
—Marian Mrs sten ACN Bank r1108 Broadway
—Martha A Mrs h955 Cleveland av
—Maud E Mrs h1342½ Esplanade

NICKERSON'S BODY SHOP
Body and Fender Repairs Welding Auto Accessories
West 5th and Hickory Tel. 856-R CHICO

Brown
—Nadine h446 W 2d
—Noel M (Erma M) rancher h1444 Laurel
—Pulaski R h804 W 2d av
—Ralph H (Veta L) sugar wkr Holly Sugar Corp h425 W 4th
—Ralph L h Filbert av nr Moss av
—Ralph L lab DMCo r RD1 box 39b
—Ray G (Roberta E) driver DMCo h1062 E 8th
—Richd r231 W 3d
—Richd V (Elmeretta O) tires 1196 Park av h234 W 8th
—Robt C economist USBR r713 Arbutus av
BROWN ROYAL C (Mamie) Asst Postmaster, r Rural Route 3, Box 391, Tel 1146-R
—Royal W (Carole E) h1544 Elm
—Teresa (wid Geo) h496 E 20th
—Thos mach PG&ECo r RD4 box 402
—Thos F lab r RD2 box 2817
—Thos J (Minnie A) h1472 Fetter
—Thos N (Verna M) chainmn DMCo h871 E 19th
—Tillie M clk Miller's Markets r466 E 6th av
—Vernie J (Anna M) driver h194 E 6th
—Vernon H (Josephine) shtmtlwkr McClelland Sht Mtl Wks h778 Vallombrosa av
—Walter P (Ethel V) millwkr Northern Star Mills h466 E 6th
—Wesley W (Virginia M) variety store 1256 Esplanade h 1121 Arcadian av
—Wilbert D (Gesine M) h1267 Normal av
—Willena J (wid Thos C) h452 E 6th
—Zella M Mrs match mkr DMCo r783 Cleveland av
Browne Alice J Mrs ofc mgr Metropolitan Life Ins Co r468 E 5th
Brownell Jay W (Jessie W) dairy inspr State Dept of Agrl h 316 Chestnut
—Kenneth L (Jessie E) supt retail yards DMCo h511 Pine
Brownfield Pansy I Mrs grader H M Meyer Nut Co r860 E 16th
—Roscoe E (Pansy I) trucking h860 E 16th
Browning Leonard S (Vivian E) formn U S Plant Introduction Gardens h720 W 4th
—Lesley T (wid C L) h125 Chestnut
—Richd driver Valley Lines r2333 Eugene dr
BROYLES & CAMPER (Donald C Camper, Farrell Bowles) Commercial Book and Catalog Printing, 235 W 2d, Tel 74 (For further information see page 50 Buyers' Guide)
—Chester (Josephine M) formn PT&TCo h970 Filbert av
—Jessie C (wid Nathl) (Normal Apts) h545 W 2d
—Lawren E (Tincie W) dept supt Chico Enterprise-Record h556 E 6th
—Marjorie J Mrs bkpr Motor Supply Co r970 Filbert av
—Nadine tchr Aymer Jay Hamilton Sch r556 E 6th
—Printess E h492 Vallombrosa way
—Tincie Mrs slswn Felix Merz r556 E 6th
—Wm N (Mildred) mgr Durham Warehouses Northern Star Mills r Paradise
Bruce Chester A (Lucile E) orchardist h182 E Sacramento av
—Clinton A (Dorothy L) clk SPCo h818½ Flume
—Dean F r315 Orient

BUTTE PUMP & MOTOR WORKS
ELECTRICAL CONTRACTORS
BYRON JACKSON PUMPS — JACUZZI PRESSURE SYSTEMS
STOVES, REFRIGERATORS AND APPLIANCES
844 Broadway Tels. Day 257; Night 2595-M CHICO

Bruce
—Ernest R (Roberta) h315 Orient
—Kay R (Joanne T) clk Kilpatric & Sons h708 Arbutus
Bruggman Billie B (Irene) eng aid USBR h992 Sarah
Brugman Wm A (Dolores M) carp h1459 Guill
Brumbelow Alvin L slsmn Burton's Buster Brown Shoe Store h441 W 4th
Brun Orvis R (June) mech John Adams Chevrolet Co r RD3 box 86
Brundage Lloyd J (Anna H) lab State Dept of Agrl h1630 Mulberry
Brunelle O Oscar (Mary A) eng aid USBR r RD4 box 630
Brunelli Amelia Mrs lab E T Reynolds & Son r403 Maple
—Domenico lab DMCo r1247 Bruce
—Mary A ofc sec E T Reynolds & Son h403 Maple
—Matilda Mrs tchr Hooker Oak Sch r1307 Arcadian av
Brunk Chester A (Artie) millwkr DMCo h883 Cleveland av
Brunnelle M E S (Matilda K) h1307 Arcadian av
Brunner Elsie M r1746 Palm av
—Emil h224 W 3d
—Ernest pntr County Road Dept h1746 Palm av
—Evelyn r1746 Palm av
—Otto (Joene B; Knotty Pine & Silver Room) h1143 Salem
Bruno John S h183 E 5th
Brush Edw J (Florence C) driver Haynes Furniture Co h641 Orient
Brushwood Howard O (Myretta) mtcemn State Div of Highways h1305 Hemlock
BRUSIE FUNERAL HOME (Warren P Brusie) Funeral Directors, Broadway at Seventh, Tel 104 (For further information see page 36 Buyers' Guide)
—Warren P (Helen F; Brusie Funeral Home) h626 Broadway
Bryan Ethel h742 W 6th
—Guy H (Lelia E) lab h1364 E 10th
—John (Mary) USAF r234 Cedar
—Lena (wid J C) h124½ W 21st
—Pansy L Mrs emp Enloe Hosp r243 W 9th
—Walter E (Sara F) h1330 Boucher av
—Wm M (Pansy) supvr Merchants Express Corp h243 W 9th
—Wm V r615 Salem
Bryson Ernest (Victoria) mech Valley Lines h446 W 13th
Buchanan Clay K h149 W 1st av
—Eleanor F (wid H C) h123 W 5th av
—Jas R (Mary J) slsmn MCP Products h622 W 6th
—Lloyd D (Helen I) lbr grader h115 W 5th av
—Mary Mrs tchr Citrus Avenue Sch r622 W 6th
Buchspice Edw A (Ida L) jan PG&ECo h610 Bidwell dr
Buck Caroline (wid O W) r1140 Palm av
BUCKMAN DON (Margaret) Distributor Oil Burning Equipment, Boiler Rebuilding and Repairing, 838 Cherry, Tel 2738, h1231 Citrus Av, Tel 1856-R (For further information see page C)
Buffa Anthony (Anne M) barber White Palace Barber h578 E 5th
Buhrman Mary K (wid R W) CSP 230 Walnut h do
Bullard Jas A (Edythe M) emp SPCo h2009 Magnolia av

CHICO SECRETARIAL SERVICE
DIRECT MAIL ADVERTISING — MAILING LISTS
MIMEOGRAPHING — TELEPHONE ANSWERING SERVICE
221 W. 2nd St. Tel. 2618 CHICO

Bullington Jas lab DMCo r RD4 box 180
—Marvin D (Ada) h W Sacramento av cor Columbus
Bunch Jas I emp Cope Motors r W 12th av RD1 box 495
—Jas O formn Golden Crust Bakers r RD1 box 495
—John F (Idella R) mach opr Golden Crust Bakers h471b E 23d
—Leroy O h1466 Hobart
—Walter V (Clara F) mech M Volpato & Co h1338 Bruce
Bunkall Garnett L (LaVerne E) logger h2205 Elm
Bunnell Milton E lab SNRy h1365 Humboldt av
Burch Robt B (Hazel M) formn PG&ECo h857 E 19th
Burcham Jane Mrs slswn Graydon's r393 E 9th av
—Leonard D (Jane) (Gilliam & Burcham) r393 E 9th av
Burdick Lucy Mrs r271 E 5th
Burdine Tony h1505 Oleander av
Burge Allen F (Marguerite M) h124 N 20th
—Clifford B (Dorothy M) (Chico Ambulance Service) and (Cara Club) h1318 W Dayton rd
—Orvil L (Clara) vending machines 545 W 6th av h do
—Walter E (Dora C) h1726 Oakdale
Burger Evelyn G Mrs sten CSC r631 W 5th
—Geo (Evelyn) h525f Legion av
Burke Clinton L (Ruth M) dist sls mgr Ralston Purina Co h 1704 Arbutus av
—Glenn A (Ernestine M) meat ctr L E Burke h977 Normal av
—Laurance E (Edith) gro 1538 Park av h283 E 18th
—Ray h762 E 20th
—Steve A (Mabel M) meat ctr L E Burke h977 Normal av
Burkhart Edith Mrs slswn Arnette's r346 Hazel
—Walter (Edith) h346 Hazel
Burks Archie M (Anna L) clk Safeway h rear 1384 Broadway
Burnett Eva Mrs clk Chico Area Recreation Dist
—Robt H r406½ W 6th
Burnette Carrie E (wid J P) h2168 Laurel
Burney Coleman R (Marguerite V) h1722 Hemlock
—Earl R (Diane) clk M Oser & Co h141 W 11th
—Joyce E clk Chico Lndry h1722 Hemlock
Burnham Ella (wid Albt) r1096 E 7th
—Forrest R rancher h1096 E 7th
Burnight Clarence L whsemn DMCo r1504 W 5th
—Edith M (wid E E) h1504 W 5th
—Ellsworth stitcher opr DMCo r RD2 box 199
Burns Audrey M Mrs clk PG&ECo r516 Broadway
—Chas E (Eileen) slsmn h284 E Washington av
—Nathl (Doris) carp h1043 Citrus av
—Robt r831 Rio Chico way
—Steve J (Audrey) tavern 824 Oroville av h516 Broadway
Burr Harriett K h1065 E 7th
Burrichter Henry (Minnie B) emp Enloe Hosp h679 E 7th
—Minnie B Mrs emp Enloe Hosp r679 E 7th
Burroughs Adding Machine Co 132 W 2d
—Donald A (Marilyn M) gdnr Chico High Sch h711 Walnut
Burrows Bertha Mrs emp Enloe Hosp r1420 Davis
—Paul W (Bertha K) hlpr Don's Drive Inn h1420 Davis
Burton Clarence F partsmgr Ralph S Watkins Co r521 W 5th
—F O (Agnes L) slsmn Topsol Co h265 S 5th av
—Geo R (Marsha M) barber Hall Barber Shop h521 W 5th

HAMILTON—RILEY FUNERAL HOME
Since 1916 Continuously Serving The Community
1454 Montgomery St.
MR. AND MRS. B. R. OLIVER
Tel. 21
Oroville, Calif.

FRANK WILSON
PAINT—WALLPAPER—SUPPLIES
817 Main St. Phone 849-W CHICO

Burton's Buster Brown Shoe Store E M Seitz mgr 236 Main
Buschmann Frank r735 Main
Buselli Aldo W ofcmgr Valley Lines r693 9th
Bush Edith Mrs waiter Two Twelve Club h852 E 7th
—Mercedes h1439 Salem
Business & Professional Women's Club meets Hotel Oaks
Buss Russell clk Endicott's Shoes h1240 Warner
Bustin John T h777 Virginia
Butcher Mary Mrs slswn Jay Vee Stores of Cal r1187 E 8th
—Richd D (Mary) driver Chico Cab Co h1187 E 8th
—Thos S (Gussie A; Chico Cab Co) h1728 Sunset av
—Walter W (Jean L) h619 W 8th
Butchko Jos (May) sawyer Claremont Wood Products Co r RD1 box 260
—May Mrs millwkr Claremont Wood Products Co r RD1 box 260
Butler Henry L (Myrtle G) h963 Olive
—Luther J (Edna M) jan Cope Mtrs h797 Cal
—Mark (Helen) h525c Legion av
—Virgil W (Josephine C) carp Butte County h727 W 6th
Butolph Merl R linemn PT&TCo h1733 Mulberry
Buttacavoli Russell R r735 W 2d
Butte County Builders' Exchange Dan Pellicciotti pres 221 W 2d
—County Building Trades Council M C Dodge sec-treas L B Richards bus rep 210 W 6th
—County Credit Bureau (J H Wilson) 310 Main R218

BUTTE COUNTY GOVERNMENT—
(Offices located in Chico)
Agricultural Commissioner (dist ofc)—196 Memorial way
Assessor—196 Memorial way
Clerk—W Fredk Matthews
Constables—Roy Knapp, O L Tetreau 196 Memorial way
Coroner—W P Brusie dep Coroner 626 Broadway S E Huddleston dep Coroner 341 W 3d
District Attorney—341 Broadway R306
Free Library—196 Memorial way
Health Dept (City and County)—315 Wall
Justice of the Peace—S P Robbins 196 Memorial way
Milk and Dairy Inspector—C C Creech 310 Main R405
Probation Officer—Mrs Frances Goettsche asst 196 Memorial way
Road Dept (warehouse)—162 E 20th
Sheriff (sub sta)—196 Memorial way
Social Welfare Dept—Mrs Aileen Glenn supvr 357 Vallombrosa av
Veterans Service Officer—G G Orberg 196 Memorial way
—County Housing Authority E A Daniels exec dir 726 Cedar

BUTTE COUNTY TITLE CO, 1427 Huntoon, OROVILLE, Tel Oroville 38 (For further information see Oroville Buyers' Guide)

BUTTE COUNTY TUBERCULOSIS AND HEALTH ASSN, Margaret Howland Exec-Sec, 330 Flume, Tel 65

BUTTE FEED & WAREHOUSE, Jack Vanella Manager, Feed, Hay, Grain, Grinding and Rolling Grain, Authorized Dealers Albers Bros Milling Co, 733 W 1st, Tel 667

PARK HOTEL
An Historic Hostelry
WM. S. SAUNDERS, Owner
4th and Main Sts. Chico, Calif. Phone 251

BUTTE PUMP & MOTOR WORKS, A F Vonnegut Manager, Industrial and House Wiring, Motors Rented, Repaired and Rewound, Byron Jackson Pumps, Jacuzzi Pressure Systems, Ninth and Broadway, Tel Day 257, Night 2595-M (For further information see page 52 Buyers' Guide)
—Sign Service (L M McIntosh J W Dorrell) rear 2500 Park
—Steel Buildings Inc G C Slater pres W M Lynch v-pres W W Smith sec-treas 2250 Chico av

BUTTE-TEHAMA SUPPLY CO (R S Riseborough) Massey-Harris Dealers, Nord Av, PO Box 614, Tel 4180 (For further information see page 16 Buyers' Guide)

Butterfield Wm r1187 Hobart
Button Chas E r1305 Chestnut
—Chas M (Lucille) shtmtlwkr Moore Sht Mtl Wks h1824 Palm av
—Eug M lab DMCo r1824 Palm av
—Goldie E opr PT&TCo h1305 Chestnut
—Hilda M (wid E W) slswn FWWCo r1318 W Dayton rd
—Lyle mtcemn City Street Dept r1305 Chestnut
—Oren M farmer r1305 Chestnut
—Walter A (Ruth E) (Sandy Gulch Grocery) r436 W 12th av
—Wm E (Evelyn A) formn DMCo h1104 Normal av
Butts John G (Ethel M) dist mgr Cal State Auto Assn h655 E 5th
—Johnnie H (wid L E) h356 E 4th
—Maynard carp h356 E 4th
Butzbach Gloria M r476 E Sacramento av
Bybee Coyle E (Maricate) Police Judge and lawyer 310 Main R206 h1385 Woodland av
Byerly Forest C (Norma L) mech Byerly's Auto Unit Exch h 1730 Laurel
—Fred S (Lois M) h1098 E 1st av
Byers Elmer G (Matilda) agt SPCo h354 E 3d av
—Warren H (Irene) gro 1345 Laurel h do
Byington Dell (Ellen M) logger h1198 E 9th
Byles Geo R (Jennetta B) h1425 Davis
—Geo R jr appr radio tech Radio Mart r1425 Davis
Byrd Steph (Sherrie) h1165 Esplanade
Byrne C Wm (A Lucile) chiropodist 310 Main R414 h224 W Frances Willard av
—Clinton E (Thelma R) ofc mgr Kirby Co of Chico h2219 Shoshone av
—Donald M (Margt) clk Byrne's Mkt h226 W 3d av
—Elsie F Mrs tchr Hooker Oak Sch r278 E Sacramento
—Homer M (Bessie L) weightinsp Butte Co h796 E 7th
—Jas E USA r996 E 7th
—Jane A r368 E 1st av
—Margt clk T J Kelly Co r226 W 3d
—Mary A (wid C O; Byrne's Market) h168 E 1st av
—Paul L (Elsie; Marks and Byrne) and State Senator h278 E Sacramento av
—Wendell L (Cecil) member City Council and (Byrne's Market) h368 E 1st av
Byrne's Market (W L and Mrs M A Byrne) 1264 Esplanade
Byrnes Lynell clk Whit's Mkt r Paradise
Byrom Jas F (Louise R; Chico Moulding Co) h718 Arbutus av
Byrum Madelyn clk DMCo

PUBLISHED BY CHAPEL

CHICO MEDICAL CLINIC
— PHONES 612 AND 613 —
180 E. 8th Avenue and Esplanade
CHICO, CALIFORNIA
M. C. HORNING, M.D.
F. S. LANDIS, D.D.S.
C. C. LANDIS, M.D.
G. E. BLACKWELDER, M.D.
Medicine — Surgery — Dentistry — X-Ray and Laboratory

NORTHERN STAR MILLS
R. A. HARELSON
Feeds — Hay — Grain — Sprays — Fertilizers
16th and Chestnut Sts. Tel. 181 510 Esplanade Tel. 450 Chico
Durham, 99 E. Hway Tel. 15-W-11

C & M Insulation Service (Hugh M Cooper) 630 Cherry
Cabaniss John N (Dorothy) bkpr Ranchaero Airport r Oak Park av
Cabrales Jose M (Annie M) lab DMCo h382 E 23d
Cade Cora L (wid Richd) r2206 Laurel
—Hazel R h2206 Laurel
Cadle Burton L (Helen) v-pres-dir Sierra Tractor & Equip Co h528 W 3d
—Dorothy L Mrs waiter Hotel Oaks h414 W 4th
Cady Hazel F (wid Frank) h1126 Stewart av
Cagley Glen emp PT&TCo r505 W 5th
Cain Harl P (Leeta V) h1447 Mulberry
—Norman (Marie P; Richfield Super Service Station) h914 Neal Dow av
—R Lee sawyer DMCo
Calahan Florence M (wid Luther J) h616 Bidwell dr
Calavan Florence E Mrs bkpr ACNBank r1546 Hobart
—R Cecil (Florence E) supt Chico Realty and Investment Co h1546 Hobart
Cal-Butte Tractor Co B S Capps mgr Park av and 24th
Caldera Carmen M Mrs h458 E 7th
Caldwell Carrie (wid H D) r734 E 7th
—Floyd F (Alice) tchr CSC r1251 Warner
—Geo (Emma L) h616 W 8th
—Robt L (Sarah A) h396 E 7th
—Wm F (Edith M) oiler DMCo h832 Cedar
California Drive In Cleaners (G A Hughes) 471 E 7th av
—Physicians Service Gerald Lamphier mgr 336 Broadway R17
—Prune & Apricot Growers Assn A L Lauriano supt Chico av cor E 20th
—State Automobile Association J G Butts mgr 511 Main
—Water Service Co A C Stolp mgr 240 Wall plant 236 Orient
—Western States Life Insurance Company J L Swaim mgr 336 Broadway R7
Calkins Chas E (Mabel O) slsmn Collier Hdw h1825 Palm av
Callahan Fern r1021 Chestnut
Callaway Thos L saw filer h718 Pomona av
Cambra Henry dockmn Valley Lines r RD2 box 172
—Tony lbrwkr r RD2 box 172
Cameron Bertha (wid J D) h1552 Citrus av
—Douglas (Ada) whsemn CNCo r232 W 22d
—Paul L barber r1299 Citrus av
Camp Alvina W (wid A W) r1244 Chestnut
—Isaac V (Eva M) mech h557 E 18th
Campbell Carroll B h399 Humboldt av
—Carroll F (Kath) clk PO r RD2 box 145
—Donald L (Thelma G) servmn PG&ECo h455 E 4th av
—Jack r231 W 3d
—Lawrence (Susan M) h1601 Davis
—Marion L Mrs clk R C Schaller r1505 Olander av
—Jos D (Fay) h438 W 8th
—Neil V (Shadow Club) r1096 Columbus av
—Robt C sec-treas Chico Natl Farm Loan Assn r RD3 box 140
—Robt K (Mary J) dentist 305 W 1st h1189 Palmetto av
—W Stanley (Juanita) slsmn Sears-Porter Realty Co h1508 Bidwell dr

Golden Empire College of Commerce
Specialists in Business Education — Approved for G. I. Training
W. H. HOWLAND — SHERWOOD HOWLAND
330 Flume Street Phone 69 CHICO

Camper Clarke (Ivy M) prntr Broyles & Camper h200 Miller
—Danl R (Elma) h803 W 5th
—Donald C (Melva; Broyles & Camper) h1340 Arbutus
—Wm r200 Miller av
Campfire Girls Inc (Bidwell Council) 336 Broadway R10
Campus Beauty Shop (Opal Robinson) 138 Broadway
Canadas Mary Mrs h718 Chestnut
Canavan Cornelius C (Bernice R) repr PT&TCo h1312 Normal av
Candler Orin P (Clarice) eng h818 Highland
Canfield Orville M (Ann) supt City Park Dept r E 8th and Forest
Cann Sue E (wid G S) baby sitter h1134 Oleander av
Cannon Jas L (Ruth B) drftsmn L G Thomson h726 Bidwell dr
—Veda M (wid H P) h722½ W 1st
Canoll Bertram L (Charlotte; Spinning Wheels Roller Rink) h1307 Arcadian av
Canterbury Effie M Mrs h1916 Palm av
—Geo B r2011 Olander av
—Jas F r1916 Palm av
—Jos M h2011 Oleander av
Cantwell Florence (wid J H) h1016 Poppy
Capps Burnell S (Ava) mgr Cal-Butte Tractor Co h1152 Oleander av
—Russell N (Dorothy) h296 E 7th av
Caprealian Bonnie J insp Victor Industries Corp r RD4 box 405
Capshaw Loraine C Mrs (Ceramic Art Shop) r438 W 6th av
—Wm L (Loraine C) h438 W 6th av
Cara Club (C B Burge) tavern 1324 W Dayton rd
Carder Leland A USA r2176 Mulberry
Cardinal Jack r1412 Palm av
Cardoza Berniece r319 Normal av
—Frank D (Lorraine) h rear 484 E 3d av
—Lorraine Mrs recpt Goldstein Barceloux & Goldstein r rear 484 E 3d av
Carey Chas F (Marguerite) h1122 Mangrove av
—Chester E (Mildred) mech Slattery Tractor & Equip Co h1715 Sunset av
—Ethel M Mrs r455 E 2d av
—Frank (Dora A) rancher h2001 Esplanade
—Lillie h229 Wall
—Margaretha (wid R C) cook Enloe Hosp h1509 Warner
—Marvin O (Edith M) whsemn Clyde A Bowman h9905 Cherry
Carl Marvin I (Mildred A) gdnr CSC h133 Chestnut
Carleton Wright A eng USBR r1136 Oakdale
Carley Emily (wid Fred) h1029 Salem
Carlile Robt L (Mary H) adv mgr Chico Enterprise-Record r1503 Arcadian av

LASSEN PUMP & MOTOR WORKS
JOE NEVIS, JR.
Johnston Deep Well Turbine Pumps and Pressure Systems
Electrical and Well Drilling Contractors - Sales and Service
W. 8th and Cherry Sts. Phone 1679 CHICO

BUTTE TEHAMA SUPPLY CO.
MASSEY M-H HARRIS
•
Self Propelled Combines
•
Tractors
•
Farm Implements
•
Sprayers
•
Nord Ave.
P. O. Box 614
Phone
4180
CHICO

FUNERAL CHAPEL

M. OSER & CO.

"Northern California's Finest Women's Department Store"

3rd and Main Sts.

Phone 177

CHICO

COLLIER HARDWARE
Featuring Nationally Known Brands
Broadway at First Tels. 584-585 CHICO

Carlos Antone A (Edna) driver Carnation Co h1135 Warner
—Jos (Mary) h1310 Ivy
—Mae srtr H C Fisher Co h1181 Warner
Carlsen Robt L (Evelyn L) clk PG&ECo h325 W 6th av
Carlson Alf G grader DMCo h1918 Spruce av
—Alfd J (Ellen K) lbr grader DMCo h354 E 5th
—Albert W (Juanita) lab Carnation Co h1140 W 1st
—Donald B (Margt L) wtchmkr F M Cox h1122 Ivy
—Ernest J (Wilma) eng PT&TCo h332 W Frances Willard av
—Herbert W (Bertha M) equip opr Baker & McCowan h936 Pomona av
—Jane O sec Chico Area Recreation Dept h219 W 15th
—Marilyn A r1219 W 9th
—Martha (wid Chas) h1002 Pomona av
—Nellie r1816 Salem
—Oscar T (Huldah W) bldg contr 1219 W 9th h do
—Roland driver Richardson Furn Co r Paradise
—Telia (wid W C) r1918 Spruce av
—Wallin J (Alice W) registrar CSC h1251 Warner
—Wm (Dorothy) lbr hndlr DMCo h1045 Hazel
—Wilma S Mrs tchr Chico High Sch r332 W Frances Willard
CARMACK DWIGHT APPLIANCES (Dwight Carmack) Radios, Refrigerators, Washers, Ironers, Appliances, 132 Broadway, Tel 564 (For further information see page 17 Buyers' Guide)
—Dwight E (Ruth W; Dwight Carmack Appliances) lndry 648 W 5th h235 W Frances Willars av
—Harold E carp r330 W 4th
—Harvey G (Maud J) brklyr h330 W 4th
Carmichael Lyle E (Anna) rancher h1168 E 10th
Carmon Melvin L (Myrtle C) asst mgr Wentz Mkt h618 W 9th
Carnation Co Stanley Marshall plant mgr dairy products 820 W 7th
Carnegie Guy E (Sarah G) emp Cal Water Serv Co h1427 Almond
Carnes Edw E (Hazel) h1467 Humboldt av
Carney Creath r1701 Magnolia av
—Patk H (Martha) h1701 Magnolia av
Carniglia Jos W (May A) div chf USBR h277 E 5th av
Carol Rose W (wid A M) nurse h1404 Bidwell av
Carothers Byron F (Theo R) sawyer Claremont Wood Products Co r RD1 box 247
Carpenter Bette tchr Central Sch r317 W Mission av
—Beverley J r126 W 4th av
—Callie J Mrs dispr Chico Cab Co r534 W 4th
—Clarence C (Callie J) driver Chico Cab Co h534 W 4th
—Claude F (Lena) mach opr DMCo h2124 Zuni av
—Geo B (Eliz) rancher h317 W Mansion av
—Geo W (Anna T) ranch wkr h528 W 3d
—Karold D asst mgr J C Penney Co h1019 Oleander av

BUD JONES
AUTO SERVICE
PACKARD MOTOR CARS — WILLYS JEEP — WILLYS PASSENGER CARS
11th & Broadway Phones 602 and 603 CHICO

Brusie Funeral Home
Percy Gerholdt — Warren Brusie — Jack Gillum
Broadway at Seventh Telephone 104 CHICO

Carpenter
—Leland A h746 W 2d
—Lloyd M (Jean K) tel instlr PT&TCo h1737 Arbutus av
Carpenters Local No 2043 210 W 6th
Carper Herbt D (Mabel R) shtmtlwkr G S Hall h1244 Norma
—Maurice V (Edna M) driver Aisthorpe Lbr Co h1284 Hobart
—Robt I (Alice) sht mtl wkr Moore's Sht Mtl Wks r RD1 box 400c
Carr Alf D (Hazel) asst mgr Metropolitan Life Ins Co h2155 Shoshone av
—Geo E (Dorothy R; Chico Granite and Marble Works) h633 Brice av
—Hazel Mrs laby tech C M Guerney r2115 Shoshone av
Carreras Ethel (wid Bertram H) h1195 Hobart
—John P chainmn DMCo r1195 Hobart
Carrigan Grace M Mrs ofc sec Chico Municipal Airport h847 Warner
—Van h570a E 3d
Carrol Rheyma J emp B of A r526 W 9th
Carroll Avery L (Sylvia M) lab h1839 Magnolia av
—Eva E clo prsr r633 Wall
—Freeman A h1377 E 9th
—Lorrin K (Miriam) dept mgr Tracy Realty Co h765 Vallombrosa av
—Watson clk Whit's Mkt r1507 W 5th
Carson Ethel G (wid Harry) h305 Olive
Carter Bernadine Mrs tel opr Bd of Educ r655 E 9th av
—Cale B (Hazel) carp h120 W Sacramento av
—Cale B jr r120 W Sacramento av
—Calla J studt r530 Hazel
—Chas E (Cath D) clk Douglas Smith r458 E 20th
—Clair C (E Ellis) bkpr Chas C Meek Lbr Co h126 W 20th
—E Curtis (Eloise; Lassen Tractor Co) h1807 Mangrove av
—Eloise G emp Enloe Hosp r1807 Mangrove av
—Geo O r1926 Salem
—Inez M Mrs bkpr L S Smith r RD1 box 65b
—J Emerson clk PG&ECo h176 E 2d av
—Jas F (Bernadine) serv mgr Cope Motors h655 E 9th av
—Janet waiter Foot-N-Tell-Em r Paradise
—John A slsmn Chico Auto Wreckers r458 E 20th
—Justie H h1111 Arcadian av
—Laura B Mrs slswn Kilpatrick & Reinhardt h621 Salem
—Lloyd H (Burniece M) mgr Sterling Lbr Co h430 W 2d av
—Maggie (wid J D) r120 W Sacramento av
—Oly B (wid H C) h1926 Salem
Cary Frank H (Margt) h1626 Oakdale
Casamajor Gordon H (Mary H) ins 310 Main R315 h887 E 6th
Case Daisy M (wid Frank L) h1520 Locust

WELLS ELECTRIC
ELECTRICAL CONTRACTORS
INDUSTRIAL — COMMERCIAL
743 Broadway Tel. 737 CHICO

PATTY TYPEWRITER SHOP
OFFICE EQUIPMENT
BUSINESS MACHINES
126 W. 3rd St., Chico, Tels. 295 and 2414
AL TOPAZ, Owner

OROVILLE TYPEWRITER CO.
OFFICE SUPPLIES
1370 Huntoon, Oroville, Tel. 1431

HERBERT'S

PRINTERS—LITHOGRAPHERS
Designers and Producers of Modern Printing
166 E. Third St. Tel. 2510 CHICO
Greene's

BIDWELL MOTOR CO.
PONTIAC — CADILLAC — GMC TRUCKS
SALES AND SERVICE
E. Second and Wall Sts. Phones 1015 and 1016 CHICO
BOB PEASE, Pres.

(1952) R. L. POLK & CO.'S

Casebeer Raymond L tire repr Watkins & McWhorter r731 Chestnut
—Walter E (Beverly B) slsmn Watkins & McWhorter h529 Normal av
—Walter H (Laura M) elect BP&MW h731 Chestnut
Casey Donald J (Audrey) phys 314 Salem r RD2 box 286
—Ellen Mrs mach opr ST&ECo r620 Nord av
—Ralph D (Ellen) equip opr Fryer & Padgett Planing Mills h620 Nord av
CASH CLEANERS (H F Usherwood, V H Vartabedian) Cleaning, Pressing and Dyeing, Hats Cleaned and Blocked, Tailoring, Alterations, Repairs, Zippers Repaired, Work Guaranteed, Free Delivery, 231 Main, Tel 1167
—Edith E Mrs r557 E 23d
Casparc Flora M (wid A M) emp Hotel Oaks r745 W 3d
Casper Chas (Pearl S) h1137 Salem
Cass Chas W (Alma E W) clk PO h147 W 11th
—Donald L (Elsie A) clk PO r RD2 box 98
Cassel Edw L (Rosalie B) carp PG&ECo h518 W 6th
—Jos R r518 W 6th
Castagnetto Harlan E (Arlene A) millwkr Chico Wood Products Co h1727 Sherman av
Castaldo Florence usher El Rey Theatre r690 E 7th av
—Henry J r690 E 7th av
—Jos T (Gertrude C) lbr hndlr Chico Wood Products Co h690 E 7th av
Casteel Jos E (Jane E) mech Chico Auto Parts h2129 Iroquois av
Castillo Ignacio (Conception) whsemn CNCo r Hamilton City
—Ruby A Mrs r717 Cedar
Castleman Eldridge carp h516 Broadway
—Walter P (Pearl I) wldr h737 Ivy
Castro John M (Jean) electn Durham Pump & Elec Sup h 504 W 6th
Caswell Clara Mrs h967 Orient
Catey Geo L (June E) insp PG&ECo h129 W 4th av
Cathcart L L jan County Dept of Social Welfare r Nord av RD2 box 602
—Lloyd D equip opr Victor Industries Corp r Nord av RD2 box 602
—Oscar N r Rodeo av
Catholic Daughters of America 543 W 4th
Catlin Glee Mrs bkpr Slattery Tractor & Equip Co r904 Sarah
—Paul I (Glee G) cook Leo's Grill h904 Sarah av
Catterlin Grant U (Marie) elec contr 422 W 8th av h do
Cattrell Jesse h1001½ Salem
Caudell Herman M driver DMCo h950 Walnut
Caudill Howard H (June) slsmn h1508 Bidwell av
—Wm J (Nora J) h1512 Bidwell av
Caufield Roland A (Midge L) driver Valley Lines h1109 Arbutus
Caughey Leslie H r633 Wall
Causey Ida S (wid Chas) r1836 Broadway
Cauthen Fletcher (Margt G) h462 E 3d
—Margt G Mrs clk M Oser & Co r462 E 3d
Cavalli Bonie J Mrs r1446 W 5th
Cavanaugh Chas F (Gertrude L) r802 Bryant av

"Tiny" MESSERSMITH
Chico's Biggest Realtor
COMMERCIAL — RANCH — HOME SALES
337 Broadway Tel. 1889

CHICO CITY DIRECTORY (1952)

Caven Jane slswn Gambles Westn Auto Sup Co r Durham
Caveness Fields (Sydni) busmn Hotel Oaks h422c Warner
Cawthon Robt H (Clementine) h1384 Humboldt av
Caylor Geo F (Maude E) h470 E 8th av
Caywood Alice B (wid D M) h1305 Mangrove av
—Millard (Glenore) h254 E 3d av
—Wm M (Verna) h586 E 3d av
Cecil Apartments 1005 Magnolia av
Center Danl L r2033 Palm av
Central Market (A E Spencer) gro & meats 444 Broadway
—School Loren Andrews prin 548 W 1st
Cents-ible Drug Store (A W Bramwell) 520 Broadway
Ceramic Art Shop (Mrs L C Capshaw) 500 W 6th av
Chace Ferdinand C (Amy F) h639 W 1st
Chalmers Wm Q (Marcella D) slsmn h1026 Mangrove av
Chamberlain Albt E (Leeon) h555 E 1st av
—Chas D (Helen M) asst County Purch Agt h324 W 3d
—Doreen M Mrs h1535 Laburnum av
—Edw lbr hndlr r1223 Oleander av
—Gordon slsmn Jack Duffy r914 Downing av
—Harry R (Coral F) bkpr Chico Auto Parts h348 W Sacramento av
—Helen Mrs clo spotter Cash Clns
—John H (Barbara) dentist 130 W 2d h588 Humboldt av
—Lawrence A (Fern) driver AL&JZCo r234 Oak
—Mabel O Mrs cook Miller's Mkts h1223 Oleander av
—Marie r825 Rio Chico way
—Thom M lab DMCo r1223 Oleander av
Chambers Alta J clk PG&ECo
—Jack W (Beverly J) farmer h1533 Mulberry
—John A (Irma) driver Union Oil Co h887 E 16th
—John M (Pearl I) h1217 Locust
Chamness Lucian H prsmn Broyles & Camper r Willows
Chandler Harry D (Clydia V) dispr Chico Cab Co h271 E 6th
—Martin W (Dollie) carp Victor Industries Corp r RD1 box 270
Chaney Homer W (Jane) cook Chick Inn h970 Wisconsin
Chapell Mary Mrs baby sitter h604 Salem
Chapin Guy D (Eda M) slsmn Ostenberg Realty r RD3 box 462
Chapla Cleta R acct clk CSC r1615 Citrus av
—Nellie C (wid Peter) h1615 Citrus av
—Patricia L r1615 Citrus av
Chapman Albt restrwkr Chick Inn r420 Hazel
—Arth (Frances J) h1225 Ivy
—Barbara M Mrs h1200 Ivy
—Earl repr PT&TCo h411 Chestnut
—Eug B (Dorothy) asst dispr DMCo h Filbert av nr Moss av
—Frances J Mrs (Yellow Cab Co) and agt Gibson Bus Lines h1225 Ivy

RODARMEL PLUMBING
PLUMBING AND HEATING CONTRACTORS
Repair Service
298 E. First St. Tel. 1640 Chico

HUDDLESTON FUNERAL CHAPEL
REGISTERED NURSE IN ATTENDANCE
341 West Third Street
THE H. C. BICKNELL FUNERAL HOME
Successors To
Telephone 24 CHICO

INTERNATIONAL HARVESTER

E. TROY WILSON FLOOR COVERINGS
Armstrong's Linoleum for Every Floor in the House
1909 Magnolia Ave. Tel. 1809 Chico, Calif.

Chapman
—Rachel W (wid J C) h278 E 9th
—School Dorothy Tripp prin E 18th cor Bush
—Wm J h1931½ Palm av
Chappell Leona I Mrs h1252 E 10th
—Maude E Mrs h1410 Spruce av
—Vertna Mrs h712 Cedar
Chard Orville S servmn PG&ECo r254 E 9th
Charge Clarence E (Ivy M) h1045 Normal av
—J W r173 E 2d
Charles Iva M enameler Victor Industries Corp r RD1 box 80
Chase Clare A (Audrey) mech Chico Motors r RD2 box 423
—Geo E (Thelma K; Chico Paint & Wallpaper Co) h607 W 3d
—Robt lab DMCo r1519c Spruce av
Chatfield Arden S cook Leo's Grill r1543 Boucher av
—Howard F mtctr R V Moore h179 E Sacramento av
—Martha (wid L T) slswn Arnette's h1187 E 7th
—Nellie (wid Chas) h1543 Boucher av
Chatwin Arvle E (Virginia) slsmn Kirby Co of Chico h728 W 1st av
Cheaney Mary (wid C F) h1492 Salem
Checker Cab Co (A T Riley) 425 Main
Cheek David B (June) phys 180 E 5th h396 E Sacramento av
—Lulu M (wid Marion A) h1044 Mangrove av
Chegwidden Theo L (Florence) eng aide USBR h1130½ Oleander av
Chelini Roy E (Velma) h326 W 8th av
Cheney Alton h435 Cypress
Chernow Marvin L (Penny L) phys 305 W 1st h794 Filbert
Chesney Ethel M emp Hotel Oaks r530 W 2d av
—Jas S (Ethel M) h530 W 2d av
Chester Barney A h710 Colorado
—Marvin M (Inez) h1640 Normal av
—Robt carp h1144 Hobart
CHEVROLET SALES AND SERVICE (John Adams Chevrolet Co) Broadway at 7th, Tel 905
Chiapella Karl J (Ann) phys 184 E 5th h346 W Mansion av
—Wm C (Kath M) phys 184 E 5th h Filbert av nr Bryant av
Chick Inn (June Smith) restr 548 Broadway
Chickering Lesley B sten L G Thomson r369 E 1st av
—Robt P (Leslie) h396 E 1st av
Chico Aerie No 218 FOE 139 W 1st av
—Ambulance Service (C B Burge) 1318 W Dayton rd
—Army-Navy Mart (G H Perry A W Wells) 831 Main
—Art Club 592 E 3d
—Auto Court (F M Woolley) 1717 Park av
—Auto Parts Harold Yorton pres F W Sills v-pres Chase Neary sec 530 Main
—Auto Wreckers (H H Cook) 229 Nord av
—Bethel No 82 Order of Job's Daughters meets 121 W 1st
—Book & Stationery Store (Hugh Cooper) 434 Broadway
—Bowl (John Young) 227 Salem
—Brake & Wheel Shop (E R Blomberg) 1802 Park av
—Burial Society John Gray mgr 1508 Locust

SERVICE — MEDICAL
PHARMACY — PHARMACY
Chico's Prescription Specialists
2nd and Main Sts. - Tel. 90 4th and Broadway - Tel. 261

Chico
—Butane & Appliance Co (J J Valine Louis and J V Roza) Park av nr end
—Cab Co (T S Butcher) 123 W 5th
—Cemetery Association S E Huddleston mgr end Camellia way
CHICO CHAMBER OF COMMERCE, Burke Riley Sec, 513 Main, Tel 1580
—Chapter No 42 RAM meets 121 W 1st
—Chapter Order of DeMolay for Boys meets 121 W 1st
CHICO CITY DIRECTORY, R L Polk & Co Publishers, 604 Mission, San Francisco, Tel Garfield 1-5431
CHICO CITY GOVERNMENT—
City Hall (Municipal Bldg) 435 Main
(All offices City Hall unless otherwise noted)
City Officials—
Mayor—Theo Meriam
Manager—R O Bailey
Assessor—Deming Hobart
Attorney—Grayson Price 310 Main R307
Building Inspector—H E McIntire
Clerk—Mrs Grace M Strong
Council—Theo Meriam Mayor, Howard B Jones, Wendell Byrne, Paul Endicott and John W Reinhardt
Engineer—M R Pearce
Fire Department—C E Tovee chief 417 Main
Health Officer—See Butte County Health Dept
Library—Mrs L M Coffman librn 248 W 2d
Municipal Airport—C O Brandt mgr Cohasset rd 5 mi north of center of Chico
Police Department—James R Evans chief
Police Judge Coyle E Bybee
Pound—R A Dietz poundmaster 451 E 23d
Superintendent of Park Dept—O M Canfield
Superintendent of Schools—H T Hatch 144 Salem
Superintendent of Streets—Albert H Watt
Tax Collector—Mrs Grace M Strong
Treasurer—H D Estes
Boards and Commissions—
Airport Commission—V G Strain chairmn, A W Bramwell, Roy Miller, Howard P Price, Geo Works members
Board of Education—W K Hendrix pres E G Cook v-pres Arden Anderson, C H Green, V P VanNuys members H T Hatch sec 144 Salem
Board of Park Commissioners—Fred Aisthorpe chairmn
Board of Social Service—Jas R Evans chairmn, Cecil Hitt, Mrs W C Eldridge, Mrs Pauline Hall, Claude C DeMarais ofc 639 Wall

M. VOLPATO & CO.
CHRYSLER-PLYMOUTH MOTOR CARS
Complete Automotive Service
902-914 Oroville Ave. Tel. 805 Chico

CHARLES H. PHILLIPS
INSURANCE
Tel.
2732
601 Wall St.
CHICO

STUDEBAKER
MILLIGAN MOTOR CO.
SALES — SERVICE
Official Brake and Headlight Station
1405 Park Ave. Phone 2638 CHICO

CHICO CITY GOVERNMENT—Contd
Boards and Commissions—Contd
Library Board—Plez Guynn chairmn, Chas Andrews, Mrs Donna Kissling, Mrs Phyllis Laughlin, J J Madigan
Planning Commission—Jas C Morehead chairmn, Lloyd Carter, R B Kidder, M H Oldemeyer, Geo Stebbin, Jas Wright
—Commandery No 12 KT 121 W 1st
—Council No 1137 KofC 543 W 4th
—Dental Laboratory (H C, J H and K T Rice) 341 Broadway
—Electric Shop (G S Jones) 142 Broadway
—Engineering & Machine Co (C C and L C Marks) mach Chico-Municipal Airport
CHICO ENTERPRISE-RECORD (Daily) Enterprise Publishing Company Inc Publisher, 700 Broadway, Tel 1234 (For further information see page 48 Buyers' Guide)
—Fair Grounds end of Chico av
—Florist (Mrs L M Reid) 112 W 2d
—Glass Works (G T Warrick) 177 E 1st
—Gospel Hall 118 W 12th
—Grange No 486 W Sacramento av cor Nord av
CHICO GRANITE & MARBLE WORKS (Geo E Carr) Monuments, Markers and Mausoleums, 165 E 1st, Tel 3314 (For further information see page 46 Buyers' Guide)
—Gun Shop (F L Robbers) 1827 Oleander av
—Hardware (Matt Hart) 176-180 E 3d
—Hearing Center (H P McMackin) 540 Salem
—High School Carl J Schreiter prin 851 Esplande
—Interiors interior dec 1441 Park av
CHICO JUDO & JUJITSU ACADEMY THE (Bud Estes Prof, L M Lambert Master) Members of American Judo & JuJitsu Federation, 1140 Hazel, Tel 221-W (For further information see page 42 Buyers' Guide)
—Labor Temple 210 W 6th
CHICO LAUNDRY (Marie Hottinger) 297 E 9th, Tel 132
—Lodge No 11 F&AM meets 121 W 1st
—Lodge No 113 IOOF meets 244 Broadway
—Lodge No 423 BPOE T L Bohlander sec 330 Wall
—Lumber Co G F Grant pres G M Grant v-pres Highway 99 E (North)
—Machine Works (John Dennis) 81 Dayton av
—Masonry Co 2099 Esplanade
Chico Medical Clinic (C C Landis MD, M C Horning MD, G E Blackwelder MD, Fred S Landis DDS) Medicine, Surgery, Dentistry, X-Ray and Laboratory, Air Conditioned, 180 E 8th Av and Esplanade, Tels 612 and 613 (For further information see page 27 Buyers' Guide)
—Metal Works (J R Mackey) 847 W 5th
—Motors J C Brooks pres W J Vranna v-pres Ruth Brooks sec-treas 1334 Park av

Established 1879
CHICO GRANITE and MARBLE WORKS
GEORGE E. CARR
MEMORIALS
165 E. First St. Tel. 3314 CHICO

1335 Yuba Street
Telephone 85
Redding, Calif.
Sierra Stationers
214 Broadway
Telephone 294
Chico

Chico
—Moulding Co (D R Middleton J F Byrom) Chico Municipal Airport
—Municipal Airport C O Brandt mgr Cohasset rd 5 mi north of center of Chico
—Nash Body Shop Almond Hutchinson mgr end of E 20th
—Nash Corp D J Lawrence pres C G Pydock sec 1814 Park av
—National Farm Loan Assn R C Campbell sec-treas 253 E 4th
—Optical Laboratory (M L and G L Aitken) 341 Broadway R211
—Paint & Wallpaper Co (G E Chas) 229 W 2d
—Portuguese Holy Ghost Club 1401 Broadway
—Production Credit Assn J J Guter mgr 255 E 4th
—Public Library Lillian Coffman librn 248 W 2d
—Pump & Irrigation Co Don Buckman mgr 838 Cherry
—Radiator Works (A I Isley R H Kleckner) 387 Humboldt av
—Realty & Investment Co (T R Brice Saml Fortino) 1408 Sherman av
—Recreation Center 653 E 9th
—Rural Fire Station 2334 Chico av
CHICO SASH & DOOR CO (John B Hopkins, Bert D Greene Jr) Sash and Door Work, Plywood Work, Wall Tile and Glass, 745 Orange, Tel 1320-R (For further information see page 60 Buyers' Guide)
CHICO SECRETARIAL SERVICE (Edward and Mrs Betty Domingo) Direct Mail Advertising, Mailing Lists, Mimeographing, Telephone Answering Service, 221 W 2d, Tel 2618 (For further information see page 57 Buyers' Guide)
—Seed & Feed Co (G P Wellman E E Liston) 276 E 1st
—Soda Works (Seven-Up Bottling Works) (E L Bellinger) 1900 Park av
—State College Glenn Kendall pres 402 W 1st
—Studio of the Dance Leigh Shannon dir 106a W 15th
—Tailors (Jas Fenzl) 124 W 2d
—Vecino Barber Shop (C E Gammon) 1823 Esplanade
—Vecino Ice Cream (W J Downer) 1250 Esplanade
—Vecino Liquor Store (L T Overton) 1248 Esplanade
—Vecino Refrigeration Service (G M Shuler) 465 E 7th av
—Wood Products Co Inc T R Brice pres Saml Fortino v-pres-sec-treas-genl mgr 1408 Sherman av
Chicopark Florist (E W Mullnix) 305 Broadway
Childers Danl N (Roberta M) mech Bud Jones Auto Serv h 1340 Oakdale
—Everett G (Melba) loader DMCo h228 W 14th
Childs Paul V (Thelma M) deptmgr Whit's Mkt h1407 Sunset av
—Vinnie H (Thelma) electn h531 W 6th av
Children's Playground Broadway nr end of
Chmelka Jas (Rubie S) h945 Salem
—Robt D USAF r945 Salem

Haydn's FURNITURE COMPANY
Complete Home Furnishings
2nd and Salem Sts. Tel. 2558 CHICO

TOWN And COUNTRY
Electro-Hydro And Physio-Therapy
Featuring The Famous Whirlpool Baths
352 E. 1st
Tel.
3714
CHICO

FEDERAL SAVINGS AND LOAN ASSOCIATION OF CHICO

EIRWIN F. SELBY—REALTOR
Business Opportunities — Ranches — Homes
1845 Park Av. Chico, Calif. Phone 2000-J

Chocolate Shop Confectionery (J P and M P Koutchis) 318 Broadway
Chrisco Leona B Mrs clk Whit's Mkt h1132 W 7th
—Yvonne L asst cash MW&Co r1132 W 7th
Chriss Geo C gdnr Mrs I H Cole r1186 Vallombrosa av
Christ Jas E (Betty) sta atndt S E Frost h1718 Spruce av
—Wm A (Maria) jan CSC h536 Hazel
Christensen Andw emp PG&ECo r291 E Sacramento av
—Mabel Mrs slswn Roth & Gay r1739 Sherman av
—N Anchor (Mabel) slsmn Roth & Gay h1739 Sherman av
Christenson Alvin R (Helen E) teller ACN Bank h228 W Sacramento av
—Lorraine L Mrs h725 Rio Chico way
Christian and Johnson Co W L Watt mgr feed 603 Orange
—Science Reading Room 530 Broadway
Christophersen Ove (Bertha) acct Square Deal Mattress Fcty r Vina
Christopherson Adaline emp Enloe Hosp r1241 Arcadian av
—Edwina P emp Enloe Hosp r1241 Arcadian av
—France F (Adaline) tchr h1241 Arcadian av
Chrysler Jas A (Grace) pres-mgr Modern Building Co r W Sacramento av
—Louis G (Clara S) sec-treas Modern Building Co h944 Bryant av
—Louis G jr (Jean Ann) v-pres Modern Building Co USN h 1021 Bryant av
Church John R h473 E 9th
—of Christ 2000 Laburnum av
—of Jesus Christ of Latter Day Saints 1526 Esplanade
—of Jesus Christ of Latter Day Saints 592 E 3d
—of the Brethren Rev S L Barnhart pastor 1607 Hemlock
—of the Nazarene Rev E J Ewell pastor 1301 Broadway
Churchill Hollys H bkpr Modern Gas Serv Inc r Paradise
—Kenneth clk Sierra Stationers r Paradise
—Robt W estimator DMCo r Paradise
Chutskoff Wm P (Marjorie) lndrywkr French Am Lndry h 1834 Citrus av
Cipolla Michl P (Marjorie) restr 188 E 3d h723 Bidwell dr
Citrus Avenue School Eldred Self prin 1280 Citrus av
City Barns 351 Humboldt av
CITY DIRECTORY, R L Polk & Co Publishers, 604 Mission, San Francisco, Tel GArfield 1-5431
CITY DIRECTORY LIBRARY, Maintained by R L Polk & Co at Chico Chamber of Commerce, 513 Main
—Park Broadway bet 4th and 5th
Civil Affairs Military Government Training Co No 6448 130 W 2d
—Defense (state) K E Ward asst regional coordinator 119 Broadway

DWIGHT *"Easy Pay"* CARMACK
APPLIANCES
MAYTAG SALES — PARTS — SERVICE
132 Broadway Tel. 564 CHICO

DODGE & PLYMOUTH MOTOR CARS
RALPH S. WATKINS CO.
2nd St. Cor. Flume Tel. 2656 CHICO

Claassen Carl E (Martha E) researchmn Western Oil Seed Co h755 E 7th
Clanin Diane ofc sec Justice Court r RD2 box 398
—Mildred M Mrs sten BofA r673 E Humboldt
—Wm O (Mildred M) slsmn h673 Humboldt av
Clapp Ada M (wid J A) h2257 Shoshone av
—Marian (wid T D) h918 Orient
Claremont Wood Products Co (S M Markham H M and A L Osborn) molding mfrs Chico Municipal Airport
Clark Alfd M (Josephine E) 194 E 11th
—Alice Mrs h1519 Spruce av
—Alonzo R woodsmn h685 E 18th
—Anna M (wid W H) h319 W 9th
—Chas L (Jessie L) h1702 Salem
—Cleta beauty opr White Palace Beauty Shop h rear 229 Flume
—Earl W (Fay V) mtctr Byrne's Mkt h612 Stadium way
—Edna Mrs opr PT&TCo h556 E 8th
—Eilene Q tchr PS r1263 Magnolia av
—Elva Mrs smstrs M Oser & Co r RD4 box 523
—Elvin L carp carp r1747 Hemlock
—Faye E r1519 Spruce av
—Geo L (Margt K) clk PG&ECo h273 E 2d av
—Geo T (Ida M) lab DMCo h1130½ Oleander av
—Glenn N (Frieda L) driver h1280 Warner
—H E utilitymn PG&ECo r RD3 box 3826a
—Harry D (Minnie A) h287 E 1st av
—Ida Mrs tchr Salem Sch r1130½ Oleander av
—Iilene Q Mrs tchr Aymes Jay Hamilton Sch r1203 Magnolia
—Jack N r273 E 2d av
—Jas carp h946 Cherry
—John F clk L G Thomson r1263 Magnolia av
—Lawrence W (Patricia) driver h1523 Esplanade
—Leonard G (Alma N) farmer h905 W Dayton rd
—Lola H (wid B C) h217 W 9th
—Lynn h825 Rio Chico way
—Maude M (wid R O) baby sitter h rear 1330 Oakdale
—Melvin K (Vivian R) cook Leo's Grill h520 W 7th
—Mildred S Mrs r290 E Sacramento av
—Milson (Elva) lab Claremont Wood Products Co r RD4 box 523
—Nellie L (wid L J) h1930 Park av
—Patricia J r290 E Sacramento av
—Prince H (Ella) lab DMCo h475 E 8th av
—Ruby M (wid Liston) h169 E Sacramento av
—Verdie O Mrs clk M Oser & Co r854 E 8th
—Warren P (Ida B) h1390 Humboldt av
—Wm R (Verdie O) instlr PT&TCo h854 E 8th
Clarke Alfd A (W Beatrice) pntr L J Magoon h112 W 20th
—Leslie T (Martha M) clk PG&ECo h117 W 19th
—Sylvia Mrs nurse County Health Dept r1505 Citrus
—Walter J (Sylvia) landscape gdnr R E Johnson h1505 Citrus
Claro Emily fctywkr DMCo r1104 W 4th
—Mary fctywkr DMCo r1104 W 4th
Clary Zella M (wid C K) h327 Normal av
Class Gustave W (Mathena) h1207 Guill
Claudson Clinton C (Nellie I) lab h1157 E 9th

BUTTE PUMP & MOTOR WORKS
ELECTRICAL CONTRACTORS
BYRON JACKSON PUMPS — JACUZZI PRESSURE SYSTEMS
STOVES, REFRIGERATORS AND APPLIANCES
844 Broadway Tels. Day 257; Night 2595-M CHICO

Clauson Jos E jr jan Golden Crust Bakers r530 Hazel
Claverie Aug J (Lillian S) driver French Am Lndry h1121 Nelson
—Marie (wid John) h354 E 8th
Clawson Clara M Mrs ofc nurse C E Plumb r1127 Sunset av
—Elvira A (wid C A) h1006 Salem
—Geo L (Clara M) jan Miller's Mkts h1127 Sunset av
—Glenn J (Margt M) mech Tike Decious-Ford h954 Normal
Claypool Wm M (Edith S) h235 W 22d
Clayton Eva M nurse Enloe Hosp r RD1 box 321
—Kenneth E (Donna L; Fish & Clayton Pharmacy) h490 E Sacramento av
Cleek Carol W estimator PG&ECo r617 Chestnut
—Hadassah tchr Linden Sch r127 W 1st av
CLEEK IRVING A (Donna) Supt of Mails, Post Office, h1046 Arcadian Av, Tel 3273-J
—Mildred J tchr Citrus Avenue Sch r127 W 1st av
—Nellie G (wid A W) h127 W 1st av
Cleland Donald E woodmn h282 E 8th
Clemens Lydia h161 E 5th
—Ray D (Barbara J) clk Kilpatric & Sons h223 W 2d av
Clement Gloria beauty opr Mrs S E Fuqua
—Vivian A Mrs slswn JCPCo r RD1 box 279
—Wm J h630 Esplanade
Clements Alice M Mrs nurse Taylor's Rest Home r544 Hazel
—Ova Mrs clk Roy's Cash Gro
—Susie Mrs h819 W 1st av
—Theo h570b E 3d av
Clester Emma A (wid A W) h1838 Palm av
—Wm R (Lois J) atndt Standard Sta h711 Walnut
Cleveland Bernice Mrs waiter Chick Inn r638 W 1st av
—John H (Bernice) h638 W 1st av
—John H lab DMCo r RD4 box 199
Clewett Marshal J (Modina F) asst serv mgr Ralph S Watkins Co r Paradise
Cliff House (Sarah E Cotton Ruth K King) restr 1020 Main
Clifford's Jewelry (Mrs R C and C C Hicks) jwlr 328 Broadway
Cline Chas (Hazel S) driver r1258 Broadway
—Hazel S Mrs legal sec Whitten & Fortino r1258 Broadway
—Walter D (Lola) repr shop 1633 Oleander av h do
Clinkingbeard James lab DMCo r RD1 box 736
Clinton Ralph (Shirley) chainmn Chico Moulding Co h296 E 4th av
Cloak Clarence A (Luara J) emp PG&ECo h272 E 4th av
Clough Harry A (Phyllis L) carrier PO h629 La Vista way
Cloyd John C auto wrecking 2310 Park av r Marigold av
—Wm H (Edna M) floor lyr h1855 Citrus av
Clyde John J jr tchr Chico High Sch r Paradise
Coady Nellie h278 E 5th

Smiley's **BOOKS AND STATIONERY**
Magazines — Greeting Cards — Photo Finishing
217 Main St. Tel. 1071 CHICO

CHICO SECRETARIAL SERVICE
DIRECT MAIL ADVERTISING — MAILING LISTS
MIMEOGRAPHING — TELEPHONE ANSWERING SERVICE
221 W. 2nd St. Tel. 2618 CHICO

Coates Archie R (Nettie) real est 252 E 5th av h do
—W Loyd (Frances M) mgr Butte Tallow Co h136 W Frances Willard av
Coatney Jas (Lorraine E) emp DMCo h1418 Sunset av
—Lorraine E Mrs beauty opr Mar-Dell Beauty Salon r1418 Sunset av
Coats Robt P (Marian E) clk Kilpatric & Sons h1705 Laurel
Coca-Cola Bottling Co F J Mertb mgr Park av nr end
Cochran Harlan (Sally) h543d Legion av
—Jesse E (Myrtle E) slsmn h1309 Hemlock
—Leland E (Hazel N) lbr hndlr DMCo h637 W 6th av
—Sally G Mrs sten CSC r543d W Legion av
—Wesley H (Barbara J) ins adj C C Thompson & Co h778 Downing av
Cody Arlie T (Lorraine R) wldr Jeffery Bros h1430 Warren
Co-Ed Beauty Salon (Mrs B C Cramer) 135 Broadway
Coffin Chas R r1143 Hobart
Coffman June r1021 Chestnut
COFFMAN LILLIAN M MRS, Librarian Chico Public Library, r1071 E 8th
—Robt S (Lillian M) h1071 E 8th
—Roe L (Shirley) millwkr Claremont Wood Products Co r RD2 box 146
Cogswell Hawley (Clara E) h1650 Palm av
Cohan Geo M (Frances J) slsmn Certain-teed h608 W 4th av
Cohasset Lumber Co Inc F J Anderson pres C W Wright sec-treas 310 Main R314
Cohen LeRoy lab r1168 Humboldt
Coker Alice E r1804 Locust
—Harry J (Pauline B) clk Sorensen Wood Products h1905 Broadway
—Rose E (wid Ray F) h1804 Locust
Colbert Clyde r231 W 5th
—Jeweldeen I r541½ W 5th
—Morris W (Merrelin H) clk Chico Hdw Co h1136 Oakdale
Colber Carl B (Almeda) deptmgr MW&Co h545 W 5th
Colburn Avery S (Vera A) h1308 Boucher av
—Gene (Clair) clk Kopping's Mkt h631 W 5th
—Jos W pet sups 1638 Esplanade h do
—Lloyd H (Thelma) h583 E 3d av
Cole Cora M Mrs h1830 Palm av
—Edw C (Ila M) clk SPCo h231 W 15th
—Irma H (wid Chester) rancher h1186 Vallombrosa av
—Jas E r1186 Vallombrosa av
—John D USA r1186 Vallombrosa av
—Philip C rancher r1186 Vallombrosa av
—Ralph A h1212 N Cedar
—Ross A driver Brady's Trans & Stge Co h1161 Citrus av
—Virgil S (Margt M) cabtmkr h969 W 4th av
Coleman Albt M (Marian E) carrier PO h328 W Sacramento
—Alice M Mrs capper Victor Industries Corp r1335 Martin av
—Jas E r328 W Sacramento av
—Milton (Lois) h rear 2153 Elm
—Raymond L (Alice M) saw filer DMCo h1335 Martin
—Thos C (Annie E) h779 California
—Wilma (wid Wayne) tchr r417 Orient

HAMILTON—RILEY
FUNERAL HOME
Since 1916 Continuously Serving The Community
1454 Montgomery St. MR. AND MRS. B. R. OLIVER
Tel. 21
Oroville, Calif.

FRYAR'S HOUSE

FRANK WILSON
PAINT — WALLPAPER — SUPPLIES
817 Main St. Phone 849-W CHICO

Collett Jewel L Mrs tel opr DMCo r1648 Laburnum av
—Lloyd A (Jewel) driver DMCo h1648 Laburnum av
Collier Beulah B lbrn CSC h126 Normal av
COLLIER HARDWARE (J D Bowen, C P Hitt) Hardware, Paints, 105-109 Broadway, Tels 584-585 (For further information see page 39 Buyers' Guide)
—Ivan L (Shirley I) tchr r532 Salem
Collins Albt J (Florence I) mtctr h1132 Mangrove av
—Ann Mrs tlr Cash Clns
—Benj J (Betty L) geologist United Geophysical Co h1040 Palm av
—Benj R (Mary B) slsmn Golden Empire Candy Co h618 W 5th
—Dale E (Lena M) pntr Francis Newsom h719 W 3d
—Dee F Mrs h833 W 4th av
—Delmer T (Sophie) h2267 Chico av
—Donald E (Daisy M) pntr 2035 Mangrove av h do
—E Claud (Lula M) h124 W 22d
—Enos W h942 Pine
—Geo pest exterminator Guarankill Pest Control r Redding
—Gertrude M h131 W 9th av
—Gwendolyn tchr Aymer Jay Hamilton Sch r330 W 4th
—Harold (Elsa) dist programs ofcr USBR r RD2 box 616
—Hilda Mrs clk M Oser & Co r RD2 box 257
—Jas A (Mary) slsmn Lobdell Bros h796 E 20th
—Joe C (Nadine) r981 California
—Lenamarie Mrs sten DMCo r719 W 3d
—Mary B Mrs bkpr Golden Empire Candy Co r618 W 5th
—Mary T (wid E M) h229 Wall
—Maude C (wid T W) h1935 Broadway
—Nicholas L (Ann M) driver AL&JZCo h1554 E 8th
—Richd jan Citrus Avenue Sch r981 Cal
—Richd A (Shirley A) baker Golden Crust Bakers h417 Normal av
—Riley A (Pearl A) jan PS h981 California
—Roy A (Ila) mech h1940 Arcadian av
—Roy A (Ruby C) slsmn Golden Crust Bakers h1534 Arbutus
—Thos pest exterminator Guarankill Pest Control r2267 Chico av
—Thos E (Verna E) stripper VCP&PCo h951 Walnut
Colm C Leland (Virginia W) phys 341 Broadway R200 h623 Arcadian av
Colma Jerry emp DMCo r231 W 5th
Colman J Alfd (Ollie E) glazier DMCo h247 W 21st
Colosimo Vincent A (Pearl A) mech Bud Jones Auto Serv h 1321 Broadway
Combs Geo H (Grace C) floor lyr h265 E 8th av
—Margt typ C W Wright r436b Warner av
—Stella C (wid Guy) h720 Olive
—Ted J (Margt) h436b Warner
Comer Dale W (Mary L) millwkr DMCo h1428 Almond av
Comfort Bella H restrwkr Hotel Oakes r606 Cherry
—Betty B Mrs lndrywkr h606 Cherry
—Jesse E ranchwkr r1443 Warren
Community Chest Rev L G Morony dir 216 W 2d

FLOYD McKALSON
Real Estate and Insurance Agency
Business Opportunities
337 Broadway Chico Tel. 1334

Compton Clyde H (Dorothy) utilitymn VCP&PCo h371 E 6th
—Donald P (Clara E) surv Polk & Batham h364 E 7th
—Fern Mrs slswn Jay Vee Stores of Calif r RD3 box 202
—Henria P (wid Henry) h1155 Woodland av
—Mary E (wid Danl) h846 Alder
—Molly E h1724 Normal av
—Wayne R chainmn Polk & Batham r364 E 7th
—Willard C (Geraldine A) instlr Irrigation Pump & Elec Wks h845 Poplar
Conatser Melvin (Allie) roofer h172 E Lincoln av
Conery Richd M (Eleanor F) surv PG&ECo h930 Chestnut
—Wm M (Nellie D) slsmn Lassen Pump & Motor Wks h1207 Warner
Conger J L (Norma) serv mgr Chico Motors h1470 Salem
Conklin Hulda R Mrs tchr Chico High Sch r RD1 box 475
—Maggie M Mrs h1136 Park av
Conley Jas W (Grace) oiler DMCo h W Sacramento nr Columbus
—Noah G (Hazel G) h2044 Palm av
—Wm E (M Judy) tchr Chico High Sch h1056 Salem
—Wm J (Genevieve) mgr Park Village Hdw h1199 Hillview way
Conlin DeVerle (Shirleen) carp h746 W 3d
Conlon Chas P (Jane E) slsmn h1521 Bidwell dr
Conneghan Jennie (wid Cornelius) h978 Cleveland av
Connell Jack E (Edna M) eng Humble Oil & Refining Co h 1343 Laburnum av
Connely Robt O (Patsy R) tree surg h130b W 22d
Conner Alice Mrs ofc mgr Superior Finance Co r888 Lindo la
—Mona R Mrs clk DMCo h1702 Laburnum av
—Victor E driver DMCo r RD4 box 166
—Wm M (Alice) mgr Superior Finance Co r888 Lindo la
—Wm R (Frances; Twelfth Street Rest Home) h474 E 12th
Conners Chas S (Rosetta) h1418 Bidwell av
—Rosetta Mrs lndrywkr Main Street Laundry r1416 Bidwell
Connerth Sara h1151 Arcadian av
Conover Thos H (Frances M) mech J E Gerhardt Co h1684 Park Vista dr
Conrad Arnold F (Ella C) land leveler 1100 Palm av h do
—Gertrude Mrs r608 Chestnut
—John h568 Humboldt av
—Wm G (Irma I) linemn PG&ECo h381 E 9th
Construction and General Laborers Local No 185 John D Stone business rep 210 W 6th
Consumers Fuel & Storage Co (M J and W H Priel) 500 Orange
CONTINENTAL NUT CO, Gerhard W Stiefvater Pres, Blue Ribbon California Almonds, California English Walnuts, and California Black Walnuts, E 11th Av and Esplanade, Tel 1135 and 1136
Conway Berneice L desk clk Hotel Oaks r1718 Laurel
—Geo M (Kathleen) sls mgr ST&ECo r RD2 box 168
—Howard C (Lillie A) h1718 Laurel
—Jodie (Cora E) h735 W 1st av
Cook Arvilla P (wid E S) h453 E 3d av
—Carl E (Mildred A) groundsmn CSC h2109 Iroquois av
—Chas E (Isabel M) dept supt Hill Motors h686 E Eastwood

SANFORD FUNERAL HOME
C. H. SANFORD
Dependable and Courteous Service
1175 Robinson St. Tel. 600 OROVILLE

Cook
—Clarence T (Gladys) slsmn Clyde A Bowman h1824 Mangrove av
—Cynthia A Mrs h816 Chestnut
—Dorothy waiter Miller's Markets r686 E Eastwood av
—Elmer G (Neuta; Cook's Prescription Pharmacy) v-pres City Bd of Educ h519 W 5th
—Emma L Mrs tchr Chico High Sch r1408 Broadway
—Etta L clk M Oser & Co 730 W 2d
—Gladys A Mrs clk Miller's Markets r1824 Mangrove av
—Harold H (Viola M; Chico Auto Wreckers; Cook's Auto Mart) h647 W 8th
—Harriet M (wid W H) h116 W Sacramento av
—Joe O (Beulah L) equip opr h1151 Normal av
—Lloyd M (Emma L) tchr CSC h1408 Broadway
—Marian L Mrs h1641 Esplanade
—Marion E (Lillian R) h468 E Sacramento av
—Marvin J (Carma E) brklyr h1207 Normal av
—Mary E (wid W D) h331 W 15th
—Mary J Mrs h915 Pomona av
—Opal V Mrs clk H B Souders jr r925 Pomona av
—Thos J h1398 E 10th
—Wm H r315½ Wall
—Wm O (Opal) firmn DMCo h925 Pomona av
—Willis Lee millwkr Claremont Wood Products Co r925 Pomona av
Cook's Auto Mart (H H Cook) used cars 221 Nord av
—Prescription Pharmacy (E G Cook C E Hunger) 316 Main
Cooky's Pipe Shop (L R Black) tobacco 139 W 2d
Cooley J Frank (Bertha) serv mgr Ruhnke Piano Co h524 W 12th
Coon Frank H (Eliz M) mtcemn Richardson Mineral Springs h1319 Normal av
—Mina D r340 Main
Coontz Claudius S (Maudine) supt Golden Crust Bakers h722 W 5th
—Maudine Mrs clk M Oser & Co r722 W 5th
Cooper Alice A r377 E 6th
—Belle Mrs h752 E 7th
—Chas L h377 E 6th
—D Wirt (Alpha L) County Auditor h428 W 2d
—Gary L metalmn I E Nickerson r1609 Sunset av
—Hilliard K (Jessie M) bldg contr 384 E 6th av h do
—Hugh M (Valentine; C & M Insulation Service; Chico Book & Stationery Store) genl contr 636 Cherry h 630 do
—L M h1274 N Cedar
—M Clare r384 E 6th av
—Olan J (Velma L) mtcemn CSC h1122 Normal av
—Ralph A (Maxine) pupm opr Cal Water Serv Co h855 California

VALLEY MUSIC SHOP
Music EXCLUSIVE DEALERS FOR Records
RCA Victor Radios and Phonographs — Pianos — New and Used
Conn and Pan-American Band Instruments—Norge Appliances
233 Broadway, Chico-Tel. 943 1345 Myers St., Oroville-Tel. 338

Golden Empire College of Commerce
Specialists in Business Education — Approved for G. I. Training
W. H. HOWLAND — SHERWOOD HOWLAND
330 Flume Street Phone 69 CHICO

Cope Albert B (Lessie; Cope Motors) r North av cor Ellene
COPE MOTORS (A B Cope) Oldsmobile Sales and Service, General Tires, Used Cars, We Buy, Sell and Repair Anything, 1300 Park Av, Tel 2498 (For further information see page 19 Buyers' Guide)
Copeland Carol r108 Hazel
—Ellen M Mrs enameler Victor Industries Corp r168 E 11th
—Ernest C (Ellen M) lab h168 E 11th
—Harold V (Barbara) gas sta 349 W 2d h429 Salem
Copenspire Wesley H (Pauline) tiremn MW&Co r Paradise
Coppen Rose Mrs clk G S Jacobs r630 W 4th
Copper Thornton F (Rita) millwkr DMCo h661 E 16th
Corbett John J (Emma E) pntr h1844 Hemlock
Cordova Jos E (Mattie A) h742 Cedar
Cormier Alicia E r668 E 7th
—Isaac D (Alice T) h668 E 7th
Cornell Jane S waiter Miller's Markets
—Lynwood H (Hazel A) h1158 E 7th
Cornick Bert H r2119 Zuni av
—Paul A (Lucy C) saw filer h2119 Zuni av
Corrie Ruth emp Enloe Hosp r1259 Oleander av
—Stuart M (Ruth; Freeberg's Furniture Co) h1259 Oleander
Corrigan Randolph M (Mae E) lab DMCo h478 E 5th
Corum Cecil L (Zana F; Big Oak Shoe Repair) h1568 Oleander av
Cory Florence Mrs r426 Broadway
Coryell Dorothy J Mrs slswn Natl Dollar Stores r2334 Chico
—Malcolm E (Dorothy J) driver Chico Rural Fire Sta h2334 Chico av
—L Stanley ins 1823 Esplanade r Corning
Cosart Emma (wid Geo) h1509 Sunset av
Costa Adelaide Mrs r375 E 23d
—Donald J with DMCo r RD3 box 256
—Leonard A bkpr Union Ice Co r RD3 box 252
—Mary E clk DMCo r RD3 box 252
—Robt R (Marjorie M) formn Valley Lines h1411 Laurel
—Ronald L lab DMCo
Costar Josephine (wid R A) h646 Esplanade
—Ysabel (wid Lloyd) h830 Esplanade
Cote Russell M lab h1116 W 1st
Cotton Abner H (Maud) h1104 W 2d
—Chas C (Sarah E) bldg contr 1310 Esplanade h do
—Chas E (Vedamaye) carp h1569 E 8th
—Chas E jr r1569 E 8th
—June (Cliff House) r1310 Esplanade
—Sarah E (Cliff House) r1310 Esplanade
—Wm W (Minnie J) h1104 W 2d
Couch John A mapper r RD1 box 100
Couey Bertha W (wid Louis) h1150 Olive

LASSEN PUMP & MOTOR WORKS
JOE NEVIS, JR.
Johnston Deep Well Turbine Pumps and Pressure Systems
Electrical and Well Drilling Contractors - Sales and Service
W. 8th and Cherry Sts. Phone 1679 CHICO

M. OSER & CO.

"Northern California's Finest Women's Department Store"

3rd and Main Sts.

Phone 177

CHICO

"AL" ALVIN G. LEVIS—FLOORS
NEW FLOORS INSTALLED
Laying — Sanding — Finishing
Rio Linda Ave., RD1 Box 252 Chico Phone 1590-W

Coulter Celeste Mrs clk M Oser & Co r1029½ Citrus av
—Gerald V (Virginia M) advmn Green's Printers-Lithographers h621 W 1st
—John A (Celeste) h1029½ Citrus av
—Verne H (Henrietta L) exp 768 E 6th h do
—Virginia waiter Senator Candy Shop r621 W 1st
Council G Barton (Bonnie C) driver Lone Pine Dairy h1364 E 10th
COUNTY GOVERNMENT—See Butte County Government
Coutolenc Eug D (Elsie) farmer h1254 Esplanade
Coverdell Lloyd (Violet J) h471 E 7th
Cowan Anna L (wid Guerdon) tchr Chico High Sch h795 E 9th
Cox Arth E (Mary M) partsmn J E Gerhardt Co r Paradise
—C Warren wtchmkr Clifford's Jwlry h413 W 5th apt 2
—Clara (wid L E) slswn F W Woolworth Co h1022 Poppy
—Francis M h1204 Palm av
—Francis M (Julia) jwlr 310 Broadway and 119 W 3d h304 W Mansion av
—G Dale (Agnes E) mgr F M Cox h603 College dr
—Georgia L (wid Jas) waiter Leo's Grill h506 Pine
—Glenn W (Mary E) clk F M Cox h191 Washington av
—Muriel Mrs srtr CNCo r812 W 1st
—Paul E (Lois N) carp h2197 Chico av
—Shirley M (Muriel J) slsmn Abbott Zundell Realty Co h452 E 8th av
—Wm A (Julia E) h404 Oak
—Wm W (Virginia H) slsmn h618 W Sacramento av
Coye Betty J Mrs cash Senator Theatre h428 Ivy
Crabb Alta C h121 Ivy
Crable Francis R (Marian) assoc Goldstein Barceloux & Goldstein h Filbert av nr Bryant av
Craft Geo R (Mary G) carp h1308 W Dayton rd
Craig Adolphus W (Faunda) h2015 Mangrove av
—Norman (Harriett) instr County Health Dept r Paradise
Cramer Belle C Mrs (Co-Ed Beauty Salon) r Plant Garden la
—Harold servmn Modern Gas Serv r Cohasset rd
—Minnie Mrs h1346 Boucher av
—Russell C USA r1346 Boucher av
Crandall Benj L (Gladys) flrmn DMCo h2185 Mulberry
—D Clifton (Anne) h1912 Normal av
—Druella restrwkr Leo's Grill r RD2 box 168
—G Ray (Eileen W) chf clk Cal Water Serv Co h1202 Palm
—Gerald D (Grace J) atndt Wainwright Bros h1197 E 8th
—Grace J Mrs mgr Pear Grove Trailer Court r1197 E 8th
Crane Danl L (Margt E) mtcemn h436 Olive
—David r139 Normal av
—Jos G tchr Chico High Sch h1153 Arcadian av
—Sidney C (Virginia) h205 W Lincoln av
—Theo L millwkr DMCo r RD1 box 433
Crary Druzella W Mrs flrwn F W Woolworth Co r1041 Park av
—Joyce cash F W Woolworth Co r1041 Park av
—Ralph A (Viola A) installer BP&MW h1187 E 8th
Craven Hazel J Mrs h915 W 4th av
—Robt slsmn r915 W 2d av

Brusie Funeral Home
Percy Gerholdt — Warren Brusie — Jack Gillum
Broadway at Seventh Telephone 104 CHICO

Crawford Doris J emp Enloe Hosp
—Elmer L (Doris L) brklyr h1252 N Cedar
—Errol W mech Chico High Sch r Paradise
—Evelyn V Mrs bkpr J E Gerhardt Co r783 E 5th
—Forrest G (Mercedese) cash SPCo h1515 Hemlock
—Harvey J (Evelyn V) entomologist U S Dept of Agrl h783 E 5th
—Hutson S (Georgia) farmer h1224 Mangrove av
—Joann I r1166 Palm av
—John W (Florence B) farmer h541 Chestnut
—Jos r970 Ohio
—Lawrence T (Louise R) dean of men CSC h347 Legion av
—Lawrence W (Maxine) serv mgr Natl Cash Register Co h 1127 W 5th
—Maxine Mrs dispr Chico Cab Co r1127 W 5th
—Olive (wid Thos) h481 E 8th
—Preston B (Idabelle V) slsmn KHSL h1166 Palm av
—Rosalie E Mrs dispr Checker Cab Co r Highway 99 E (North) RD4 box 564
—Sarah A h1211 Martin
—Shirley r731 W 5th
—Thos lab E L Crawford r1252 N Cedar
Creager Phillip S personnel mgr DMCo r Oroville
Creech Chas C (Lesle H) County Milk and Dairy Inspr and clinical labty 310 Main R405 h623 Stadium way
Creedon Danl mach O Suter Dental Mfg Co r632 Cedar
Creel Eleanor r819 Wall
—Gloria (wid L K) h819 Wall
—Kathleen acct CNCo r819 Wall
Crego Wm J (Claire H) h454 E 1st av
Crenshaw Glenivan J (Marguerite) farmer h1100 Citrus av
—Owen E (Virginia J) leadmn Victor Industries Corp h148 W 22d
Cress John (Lola Mae; Warner Street Grocery) h1147 Warner
—John lift opr DMCo r1147 Warner
Crews Luther E (Nora M) custdn Chino High Sch h1143 Hobart
Crist Bessie (wid E C) h1212 W Dayton rd
—Olaf farm wkr r1212 W Dayton rd
Croghan Cecil L (Eliz) jan ACN Bank h1520 Normal av
Croissant Otto H (Kath) h255 E 19th
Crom Eli M (Myrtle J) h1420 Boucher av
Crooks Marlene r1307 Esplanade
Cropper Advertising Agency Percy M Cropper mgr 134 W 13th
—Percy M (Mildred J) adv slsmn Chico Enterprise-Record mgr Cropper Adv Agcy h134 W 13th
Crosby Albert B (Erma L) pntr Claude McWilliams h479 E 3d av
—Betty L r479 E 3d av
—Erma L Mrs clk Kilpatric & Reinhardt r479 E 3d av
—Lucille M r479 E 3d av
—Ralph W r140 W 22d
—Walter E (Bertha J) carp h140 W 22d
—Walter E jr (Mildred B) h143 W 22d
Cross Chas A (Elsie F) h570 E 3d av
—Herman K (Gladys I) firemn CFD h196 E 12th

PATTY TYPEWRITER SHOP
OFFICE EQUIPMENT
126 W. 3rd St., Chico, Tels. 295 and 2414
BUSINESS MACHINES
AL TOPAZ, Owner
OROVILLE TYPEWRITER CO.
OFFICE SUPPLIES
1370 Huntoon, Oroville, Tel. 1431

FUNERAL CHAPEL
ROSE LAWN

BIDWELL MOTOR CO.
PONTIAC — CADILLAC — GMC TRUCKS
SALES AND SERVICE
E. Second and Wall Sts. Phones 1015 and 1016 CHICO
BOB PEASE, Pres.

Crouch Benj E (Clavie M) real est 621 Bidwell dr h do
Crow Cleo Mrs tchr CSC h512 W 3d
—Lewis r310 Legion av
—Reece L (Myrtle) sls mgr John Adams Chevrolet Co h310 Legion av
Crowder Clifford L (Grace M) farmer h598 E 4th
—LeRoy L (Sophia M) wldr DMCo h1243 Hobart
—Paul E electn DMCo r Durham
Crowe Daisy M (Stella's Fountain) h1406 Palm av
Cuculich Laurice Mrs clk Valley Music Shop r Paradise
—Thos (Laurice) bacteriologist Butte County Health Dept r Paradise
Cudd Everett F (Cynthia A) sls mgr Ralph S Watkins Co h 279 E Sacramento av
—Jack R (Betty J) driver Coca-Cola Bottling Co h1663 Carol
Cuddeback John E (Velena) h441 W 1st
—Rosa L (wid P W) h1801 Esplanade
Culbertson Ada E clk USBR r270 E Washington
—Geo A slsmn Dussault Realty Co r Dayton rd
—Wm (Adeline) bartndr W T Reeves h1714 Salem
Cullen Robt V (Ruby) mech M Volpato & Co h rear 708 Pomona av
Culver Jas R r1144 Salem
Cummings Clarence E Mrs baby sitter r1113 Mangrove av
—Donald L USN r211 W 22d
—Geogiana (wid Saml) h702 W 3d
—Henry R (Lois M) pntg contr 211 W 22d h do
—Ida M baby sitter r211 W 22d
—Jas O (Dee L) h689 Humboldt av
—Richd (Thelma) mech M Volpato & Co r Vallombrosa and Larch
—Robt r1129 Magnolia av
—Willard E lab Quality Bakery r211 W 22d
—Wm H auto repr 2010 Park av
Cummins Donald (Vera) ofc mgr Clyde A Bowman r RD1 box 427a
—Lewis C (Marjorie E) h1197 E 9th
Cunha Adolph M (Anna) wldr Jeffery Bros h504 W 4th av
—Anna Mrs exam Victor Industries Corp r504 W 4th
—Geo S (Marguerite) emp DMCo h1120 W Dayton rd
Cunningham Cleve lab h1467 Humboldt av
—Donnie W (Verla P) jan Central Sch h1136 W 4th
—Geo h859 Cleveland av
—Wanda J r1136 W 4th
Curl Mildred Mrs tchr Chico High Sch r290 E 5th av
—Patricia K Mrs r756 Vallombrosa av
—Raymond R (Mildred) asst cash B of A h290 E 5th av
Curley Leola E (wid J M) r422 W 14th
Currie Chas W (Jimmie M) dentist 310 Main R407 h684 E 4th
Cursey Joe K (Hallie B) gro 1465 Mangrove av h1719 do
Curtis Ernest A jr (Illa) clk PO h611 W Sacramento av
—Gene L Mrs h629 W 4th
—Illa Mrs tchr Citrus Avenue Sch r611 W Sacramento av
—Ray E (Ceclia B) teller ACN Bank h871 E 5th
Cuthburson Wm C driver Modern Gas Serv r RD2 box 80
Cutright Marjorie r238 Hazel
Cutshall Delbert r330 W 4th

PRINTERS — LITHOGRAPHERS
Designers and Producers of Modern Printing
166 E. Third St. Tel. 2510 CHICO
Green's

"Tiny" MESSERSMITH
Chico's Biggest Realtor
COMMERCIAL — RANCH — HOME SALES
337 Broadway Tel. 1889

Dahl Jas C r116 W 19th
—Julian L (Ione) h917 Warner
—Leone S (wid Chester) nurse County Health Dept h116 W 19th
—Leslie A (Virginia T) sta atndt h635 W 5th
—Mildred I emp Enterprise Publ Co r917 Warner
—Richd J advmn Chico Enterprise-Record r116 W 19th
Dahlman Clyde E (Estelle) tchr Chico High Sch h128 W 1st
—Homer A (Loreen) dentist 310 Main R213 r Paradise
Dailey Chas L barber 849 Main r Oroville
—Frank M slsmn h161 E 5th
—Wilbur (Doris M) h1240 Warner
Dakim Gary (Marian) surveyor h493 E 6th
Dale Mary E (wid G W) r1260 Oleander av
—Mildred M r1260 Oleander av
Dally Albert D clk State Dept of Motor Vehicles r RD1 box 706a
—Lester h345 W 19th
Dalrymple Janet Mrs clk M Oser & Co r1175 Hobart
—Leslie linemn PG&ECo
—Lynden E (Elsie M) h1175 Hobart
Daly Mabel K Mrs chiropractor 647 W 2d h do
Dalzell Jack E (Evelyn V) driver h588 E 1st av
Dames John r538 W 2d
Danels Burford E (Juanita B) eng Chico High Sch h1535 Spruce av
—Juanita B Mrs ceramics 1535 Sprucè av r do
Daniel J S (Agnes F) asst mgr Anglo Cal Natl Bank r RD1 box 110d
Daniels Audrey r420 Hazel
—Edwin A (Ruby S) exec dir Butte County Housing Authority h716 W 5th
—Leon A (Effie) wtchmn F & M Lumber Co r Durham
—Lucille D (wid Theo R) h1210 Broadway
—P Roy (Hazel W) with DMCo h420 Hazel
—Ruby S Mrs clk Butte County Housing Authority r716 W 5th
—Vance J (Katheryn) slsmn h1055 Arcadian av
—Vernon K (Violet G) emp Cope Motors h857 California
—Viola ofc sec Price & Morony r545 W 2d
—Virginia h545 W 2d
Danner Violet (wid Perry E) ofc mgr Freeberg's Furn Co h 1433 Hobart
Darby Marion (Virginia) h1620 Elm
—Walter J (Nellie M) frozen food lockers 1221 N Cedar h1225 do
Darden Phyllis Mrs tel opr PT&TCo h527 Hazel
—Zell (Esther A) tilemkr VCP&PCo h1117 Olive
Darling Ruth (wid LeRoy) slswn h124 W 21st
Darnall Leonard H (Nedria J) USN h443 W 5th

RODARMEL PLUMBING
PLUMBING AND HEATING CONTRACTORS
Repair Service
298 E. First St. Tel. 1640 Chico

HUDDLESTON FUNERAL CHAPEL
REGISTERED NURSE IN ATTENDANCE
Successors To
THE H. C. BICKNELL FUNERAL HOME
341 West Third Street Telephone 24 CHICO

ROBERT MEAD-LOANS
Auto — Furniture — Salary
542 Broadway Chico, Calif. Phone 465

Darnell Carl W (Bonnie E) lbrgrader h465 E 7th
Darrell Jas (Butte Sign Service) r1104 Elmer
Dart Chas (Edna G) h543e Legion av
Daughterty Delas C slsmn SOCo r RD4 box 711
Dausey John E (Thelma M) slsmn h430 Wall
Davenport Delta Mrs h532 W 14th
—Ovie O (Joyce P) barber Brown's Barber Shop h1229 Ivy
—Wm r411 Chestnut
Daves Dollie M Mrs lndrywkr French Am Lndry r961 Madison
—Hugh L (Dollie M) stripper VCP&PCo h961 Madison
Davey Arth L (Helen) h632 W 7th
—Harry F plstr h1627 Arcadian av
David Earl R (Mary A) crew supvr Shell Oil Co h1721 Sherman av
—Junia V (wid E V) h1352 Oleander av
Davidko Bertha E h271 E 5th
Davidson Ethel Mrs h1705 Laurel
—Roland C (Dorothy) mach opr Irrigation Constn Co h571 E 21st
—Roy h296 E 8th av
—Susannah P (wid R H) capper Victor Industries Corp h174 E 10th av
Davie Hydel R (Mamie C) h297 E 6th
Davies Arth D (Leatha M) h1427 Citrus av
—Jane A tel opr CSC h319 Normal av
—Leatha M Mrs tchr Citrus Avenue Sch r1427 Citrus av
—Margt J tchr CSC h535 Hazel
Davis Ada M waiter Miller's Markets r843 Cedar
—Aileen Mrs sten h1513 Warner
—Alf slsmn Mad River Lbr Sls Inc h400½ W 6th av
—Benj F (Martha J) lab DMCo h1299 Humboldt av
—Bernice r1299 Humboldt av
—Bessie Mrs emp Hotel Oaks h605½ W 6th
—Betty r1553 E 8th
—Betty J Mrs sten State Dept of Emp r635 Chestnut
—Bonnie L Mrs srtr H C Fisher Co r RD1 box 759
—Byron E (Luella) emp Victor Industries Corp r RD3 box 128
—Carl D (Ernestine F) with J E Gerhardt Co h926 Orange
—Cath waiter Miller's Market r1553 E 8th
—Dazel Mrs smstrs M Oser & Co r Durham
—Deborah H Mrs clk Miller's Markets h1553 E 8th
—Delbert (Eliz J) r635 Chestnut
—DeWitt (Susie) millwkr DMCo h1356 E 10th
—Emmit B (Ruby M) lab SPCo h766 Colorado
—Essie (wid G W) nurse r944 Bryant av
—Eulah (wid A R) r843 Cedar
—Eva M Mrs dept mgr MW&Co r RD1 box 67d
—Frank C (Eva A) lab Chico Cemetery Assn h1808 Palm av
—Gene (Bessie) millwkr Claremont Wood Products Co r Durham
—Geneva Mrs sec-treas Haydn's Furn Co r1770 Park Vista dr
—Gladys E (wid Ernest) h295 E 8th
—Grace (wid W E) h1558 Laburnum av
—Grace B (wid J I) r341 W 6th av
—Harold E (Marie) clk Miller's Mkts h1006 Sarah av

BRADY'S TRANSFER & STORAGE
LOCAL AND LONG DISTANCE MOVING
707 Wall St. Tel. 593 Chico, Calif.

Davis
—Haydn C (Geneva) pres Haydn's Furn Co h1770 Park Vista dr
—Henry meatctr A R Tackitt
—Henry F (Elise C) inspr L G Thomson h393 E 12th
—Holland J (Zoe N) slsmn Yancey Co h1132 Oleander av
—J Carl (Roberta F) eng USBR r RD4 box 578
—Jas r1808 Palm av
—Jas I jr (Margt H) tchr Central Sch h341 W 6th av
—Jas R (Viola F) millwkr h131 W 22d
—Janet Mrs waiter Whit's Mkt r1857 Mulberry
—Jay T (Donna A) h682 E 7th av
—Jos h1021 Chestnut
—Jolene capper Victor Industries Corp r Durham
—Leland M lab h396 E 7th
—Lenard emp CNCo r1445 Esplanade
—Lillian L emp Enloe Hosp r1445 Esplanade
—Lloyd L (Bonnie L) clk Rodarmel Plmb r RD1 box 759
—Lotus I (wid Wm) h1255 Guill
—Luella A Mrs prntr Victor Industries Corp r RD3 box 128
—Mabel E (wid J A) h1936 Oleander av
—Martha Mrs cosmetician Service Pharmacy
—Michl (Josie) h2229 Chico av
—Mickey (Lorna) lab h816 Hazel
—Milton A (Virginia) plmb Rodarmel Plmb r RD3 box 462
—Mittie U (wid H P) h1131 W 2d
—Opal D emp Enloe Hosp r RD1 box 730
—Peter (Eva) h1184 Hobart
—Ralph H (Bob Pitts Shoe Store) r RD1 box 94
—Ray E (Janet) lab h1857 Mulberry
—Richd H mech Ralph S Watkins Co r356 E 4th
—Robt G (Willie A) oiler h1151 E 10th
—Roy ranch wkr h529 Ivy
—Ruth M Mrs dental asst V M Bartram h832 Flume
—Sylvester H (Julia) lab Insulating Block Co h1258 Humboldt av
—Valentine T Mrs h362 E 3d
—Verl V (Dazel M) millwkr Claremont Wood Products Co r Durham
—Wilbur F millwkr DMCo r RD1 box 670
—Wm A (Viola E) h784 Virginia
—Wm J (Kath V) radio tech PG&ECo h1604 Oleander av
—Wm S (Virginia L) business agt General Teamsters Union No 137 h1503 Sunset av
—Wm V USN r1604 Oleander av
Dawer Lenora D nurse Enloe Hosp r RD1 box 507a
Dawley Paul S h234 W 3d
—Perry A (Virginia) supt Valley Draperies h697 E 8th
—Perry A jr (Virginia F) asst mgr Endicott Gro h1506 Hemlock

M. VOLPATO & CO.
CHRYSLER-PLYMOUTH MOTOR CARS
Complete Automotive Service
902-914 Oroville Ave. Tel. 805 Chico

STUDEBAKER
MILLIGAN MOTOR CO.
SALES — SERVICE
Official Brake and Headlight Station
1405 Park Ave. Phone 2638 CHICO

Dawning Maggie Mrs r1644 Laurel
Dawson Doran E (Bonnie J) equip opr City Park Dept r E 8th av RD2 box 658
—Eliz L Mrs sten USBR r1309 Sunset av
—Horace G (Audrey) h1603 River rd
—Jas T (C Virginia) h809 Arbutus av
—Mae (wid Jas) h536 Cedar
—Walter L garagemn r Hamilton City
Day Andw J (Viola L) lab DMCo h1826 Salem
—Anna (wid Louis) cook Elks Club h575 E 3d
—Ernest A wldr 2555 Park av h do
—Geo F (Verda) furn rooms 216 Hazel h do
—Geo W (Mertah) h224 W 22d
—Madeline h347 Hazel
—Robt E (Eva C) h140 W 16th
—Wm A (Lena) h915 Cedar
—Wm F (Veta B) servmn Don Buckman h756 E 20th
Deadmond Robt E (Martha A) driver h1402 Martin
Dealey Burdette F (Benita) serv mgr Hill Motors h460 E Sacramento av
Dean Bertha F (wid W B) h442 W 3d
—Bessie L (wid Geo F) ins and notary pub 110 Salem h1121 Chestnut
—Gerald E (Dorothy M) lab PG&ECo h712 Cedar
—Howard E (Charlene J) elec BP&MW h1005 Hazel
—Presley L (Belva B) prntr opr DMCo h471 E 3d
—Robt O (Geraldine) wldr Jeffery Bros h229 W 21st
Deana Peter h1430 W 4th
Deane Dorothy H supt of nurses Enloe Hosp r628 Salem
—Frank J (Dorothy M) pntr PG&ECo h628 Salem
Dearborn Chas S r140 W 12th
—Merrick E (Crestine O) mgr Borden's Dairy Del r nr end Vallombrosa av
Dearing Wm A h282 E 8th
—Wm A (Reta) h327 Normal av
Deats Thos S (Edna M) cabtmkr 2310 Chico av h966 Vallombrosa av
Deatsch Chas R (Alice J) dept mgr Wentz Mkt h1573 Oleander av
DeBeque G Robt (Mary G) ins 310 Main R315 h725 Oleander
DeBernadi Frieda Mrs tchr Citrus Ayenue Sch r170 Pomona
—Theo W prin Aymer Jay Hamilton Sch r170 Pomona av
Debing Glenna M Mrs cash MW&Co r Cohasset rd RD4 box 881
Debler Clifford H (Ellen M) emp Milligan Motor Co h1128 Sunset av
DeBock Ernest W (Bea) mgr W G Pierce Realty Co h360 E 3d
—Henry slsmn W G Pierce Realty Co r RD1 box 763
—Mary L Mrs srtr CNCo r RD1 box 763
DeBow Anna Mrs h179 E 2d av
DeBrunelli Antonio millwkr h1247 Bruce
Decater Geo A (Caroline M) h726 Cedar
Decious Chas R (Berneice; Decious Tike—Ford) r RD4 box 547

1335 Yuba Street
Telephone 85
Redding, Calif.
Sierra Stationers
214 Broadway
Telephone 294
Chico

DECIOUS TIKE—FORD, Ford Dealer, 711 Main, Tels 1666 and 1667 (For further information see page 20 Buyers' Guide)
Deck Edythe G (wid Frank) h rear 139 Normal av
Decker Eli S (Fay) lab DMCo h1006 Poppy
—Leo A h2217 Mulberry
—Loyd D (Lonnie) br mgr Square Deal Mattress Fcty r Redding
—Mary Lou clk Cents-ible Drug Store r RD1 box 260
—Wm C (Phyllis) firemn DMCo h902 Poppy
Dee Barbara physical therapist County Health Dept h408 Ivy apt 5
DeGarmo Barton C (Rosemary C) farmer h930 Hazel
Degel John (Mearl) mtcemn Linden Sch h730 W 1st
—Mearl Mrs clk Money Saver Groceteria r730 W 1st
DeHart Clifford F (Dorothy J) slsmn J A McManus h1324 Bruce
—Dorothy J Mrs sten ACN Bank r1324 Bruce
DeHaven E Earl (Helen) bartndr Knotty Pine & Silver Room h1145 Normal av
—J Earlette cash Mercantile Acceptance Co r1145 Normal av
Deitz Claire r108 Hazel
DeJehne Fred slsmn Lassen Pump & Motor Wks r1024 Esplanade
DeKushia Larry h1021 Chestnut
DeLaVega Joe H (Mary N) lab DMCo h831 Cedar
Delbo Lloyd F (Mona F) slsmn Hoobler & Schroeder h1704 Sunset av
Dell Bradford tree trmr City Park Dept r127 Ivy
—Geo W (Mildred) tree surg h127 Ivy
DeLong Larry r505 W 5th
DelRosario W Marcus (Juanita J) lab DMCo h419 Hickory
Delzell Edw C (Ethel) h1249 Warner
DeMarais Chas C (Hazel) dentist 310 Main R300 h318 W Sowilleno av
—Chas C jr r318 W Sowilleno av
—Claude C h848 W 2d av
DeMattos Edw T (Charlotte) clk F W Woolworth Co r RD3 box 458
DeMoss Lester E (Viola D) pharm Medical Pharmacy h1256 Warner
Dempsey Mary A h478 E 7th
Denn Clare A (Bernice L) gro Butte Meadows h432 W 4th av
Dennis Jackson E ins adj Brown Bros Adjusters r1817 Palm
—Jas E (Virginia L) eng aid USBR h1513 Sherman av
—John (Mary V; Chico Machine Works) h910 Cherry
—Melvin H (Ora) prsmn Chico Enterprise-Record r910 Cherry
—Virginia Mrs tchr Hooker Oak Sch r1513 Sherman av

Haydn's **FURNITURE COMPANY**
Complete Home Furnishings
2nd and Salem Sts. Tel. 2558 CHICO

CHICO SASH & DOOR CO.
Sash and Door Work — Plywood — Wall Tile — Glass
745 Orange St. CHICO Phone 1320-R

Dennison Alan (Laura) instrument mkr O Suter Dental Mfg Co h1275½ Chestnut
—Laura Mrs recept C C Creech r1275½ Chestnut
DENNY ANNE (Wid Hal) (Valley Music Shop) h428 W 4th, Tel 3353
DeNoyer John M (Doris H) h440 W 4th
Dent Aubrey R h1068 Ivy
—Marian E mach opr DMCo r1068 Ivy
—Marie E Mrs r541 Wall
Denver Rooms Mrs M M Adams mgr 847 Main
DePaoli Elmer C (Sadie) lbr hndlr DMCo h1282 N Cedar
Depue Loren (Jay E) lab h973 Ivy
DePuy Mabel Hotel Oaks r RD4 box 413
Deranso Floria (wid Hugh) h1823 Mulberry
—Lee (Helen B) venetian blinds 1227 Magnolia av h do
Derner Marie A h277 E 4th av
Derosa Robin L Mrs bkbndr h1183 Citrus av
Derrick Frank H (Ella M) h677 Sheridan av
Derryberry Lela A Mrs h666 E 20th
Descoteaux Amanda M Mrs clk G S Jacobs r1741 Spruce av
—Robt E (Amanda) emp DMCo h1741 Spruce av
DeFar Walter W (Ethel) h1805 Park av
Deter Claude L (Melissa) farmer h1109 Arcadian av
—John A (Edna G) carp h Sheridan av nr E 1st av
Detling Donald G (Jenny E) h537c Warner
Detrick Appie M (wid Philip) h291 E 19th
—Hale (Flora B) clk PG&ECo h1516 Bidwell av
—Marvin H (Beverly J) groundmn PG&ECo h479 E 1st av
Detroit Merrill L (Florence R) slsmn h604 Arbutus av
DeVall Donald A clk PG&ECo r1262 E 9th
Deveney Geo F (Nellie E) farmer h1630 Spruce
—Isabelle nurse CSC h689 E 6th
Devenger Clifford C (Hessie) shoe shiner 227 Broadway h642 W 9th
Dever Frank C (Jennie H) slsmn h444 W 16th
—Mary R Mrs bkpr C E Plumb r776 Filbert av
—Orgel P (Mary R) carp h776 Filbert av
Devine Eli J (Ida C) h1263 E 9th
—Floyd F pest exterminator Guarankill Pest Control r Oroville
—Frances Mrs lndrywkr French Am Lndry r1839 Hemlock
—Neil driver PG&ECo h1055 E 9th
—Lyndell lab DMCo r RD1 box 404
Devlin Thos J (Edith) mach opr DMCo h970 Madison
DeVol Arth G emp Shell Oil Co h1843 Park av
—Frank (Thelma) firemn Carnation Co h524 W 2d
—Thelma hsekpr Hotel Oaks r524 W 2d av
DeVoll Oliver A (Edith T) driver PG&ECo h1262 E 9th
—Wm millwkr Claremont Wood Products r1212 Boucher av
Dewberry Marjorie ofc sec F D Boyd r RD2 box 716b
Dewey Barbara Mrs dental nurse J A Henriques r922 Pomona
—Challen D (Barbara) constn wkr PG&ECo h922 Pomona av
DeWitt C Arth (Edna) dist mgr Golden Crust Bakers h1436 N Cherry

NICKERSON'S BODY SHOP
Body and Fender Repairs Welding Auto Accessories
West 5th and Hickory Tel. 856-R CHICO

Dial Chas F (Eva E) wldr h174 E 11th
—Fred M (Florence) slsmn h1904 Palm av
—John R (Romona) servmn Park Village Hdw h753 Wisconsin
—Viola A (wid Glenn) r178 E 11th
DIAMOND MATCH CO THE (Main Office) (Lumber Dept) (Millwork and Box Shook Dept) (Apiary Dept) 16th beyond Barber Addition, Tel Private Exchange 700, Retail Yard 4th and Cherry, Tel 700 (For further information see page 44 Buyers' Guide)
Dias Mary Mrs drsmkr 196 E 3d r Orland
Dibble Albert E h208 Cedar
Dickey Beatrice E Mrs dental nurse L G West r RD3 box 324
—Ernest (Sally) timber faller h349 W 6th av
—Frank C (Rita M) clk PG&ECo h683 E 4th
Dickie Virgil A (Melaine) h2179 Shoshone av
Dickson Oliver B lab DMCo r RD3 box 146a
Dicus Dora M tchr Central Sch r1915 Broadway
Diehl Dorothy A Mrs clk DMCo h rear 179 E 2d av
Dieter G Delmer h406½ W 6tn
Dietz Kenneth (Norma) sta atndt r Marion av
—Norma Mrs waiter Spudnut Shop r Marion av
—Raleigh A (Mary M) city poundmaster h451 E 23d
—Raleigh H (Marirose) driver h1548 Chestnut
Dilbeck Donna L r233 W 4th av
—Jas O (Leata M) h233 W 4th av
Dillard Betty L r329 W 1st
Dil Lavon Eldon r rear 1221 Broadway
—Margt Mrs h rear 1221 Broadway
Dilley Clara (wid W R) h1180 E 9th
—Oren C (Marian M) emp Carnation Co h670 E 3d
Dillon Thos r315½ Wall
Dimas Anthony (Alice K) lab h2057 Laurel
—Geo S r2057 Laurel
Dimauro Betty r114 Hazel
Dimmick Garland L (Elinor) uphol Square Deal Mattress Fcty r Oroville
DiNapoli Jos A (Rita D; Quistini's) h831 Flume
Dineen Wm A (Una) formn DMCo h1439 Mulberry
Dinnel Benj O servmn Ferris Ofc Equip r984 E 9th
—G Glenn (Vaudia) millwkr DMCo h984 E 9th
—Loren F (Rosalind M) sawyer DMCo h1256 E 9th
—Marco F (wid O M) lndywkr French Am Lndry h645 W 9th
Dinsmore Richd B (Ruth E) formn PG&ECo h654 E 8th
—Robt L (Marion) slsmn h817 W 4th av
DIRECTORY LIBRARY, R L Polk & Co Publishers of the Chico City Directory Maintain an Up-to-Date Library of City Directories For Your Accommodation and Convenience at Chico Chamber of Commerce, 513 Main
Disler Albert (Ellen) carp h1531 Arcadian av
Dittemore Milford G (Helen) eng USBR r Durham
Diven Ambrose P h536 W 4th av
—Geraldine E Mrs slswn Natl Dollar Stores r469 E 4th av
—Max W (Geraldine) mech A A Kuhnen h469 E 4th av
—Robt P (Doris) prsmn Chico Enterprise-Record h123 W 11th av

FUNERAL CHAPEL
FURNISHINGS

BUTTE PUMP & MOTOR WORKS
ELECTRICAL CONTRACTORS
BYRON JACKSON PUMPS — JACUZZI PRESSURE SYSTEMS
STOVES, REFRIGERATORS AND APPLIANCES
844 Broadway Tels. Day 257; Night 2595-M CHICO

Divine Minnie (wid R R) restrwkr Koffe Kup Restr h2215 Laurel
Dixon Nola O (Sadie J) barber Mrs E B Boyd h779 E 7th
—O Don (Ellen M) gunsmith 986 Palmetto av h do
—Robt O USN r779 E 7th
Dlouhy Jos A (Winifred B) city accountant h620 Alder
—Jos W (Edith M) sporting gds 1306 Normal av h do
Dobbas Helen C tchr Chico High Sch h208½ W Sacramento
Dobbins Gladys A (wid J R) h408 Ivy
Dobson Gladys S Mrs bkpr K J Chiapella r RD1 box 411
—John E h563 E 23d
—Vernon V (Knotty Pine & Silver Room) r Oroville
Dockendorf Earl B (Mildred E) h625 Olive
—Marion D typ John Adams Chevrolet Co r625 Olive
Dodge Alice V (wid W R) h1516 Chestnut
—Brownie (wid A R) r515 Wall
—Chas E h946 Cherry
—Eva J Mrs h1835 Laburnum av
—Geo W gdnr h1502 N Cherry
DODGE JOB-RATED TRUCKS, Ralph S Watkins Co Distributors, 293 E 2d cor Flume, Tel 2656
—Maxfield C (Iris B) sec Millmen's Local 1495 sec-treas Butte County Building Trades Council h241 W 21st
—Maxfield C jr driver Chico High Sch r241 W 21st
—Morris B firemn CFD h515 Wall
DODGE MOTOR VEHICLES, Ralph S Watkins Co Distributors, 293 E 2d cor Flume, Tel 2656
—Otis tiremn E E White r861 E 19th
—Ruth E ofc sec DMCo r RD2 box 507
—Wm M lbrmn h545 W 2d
Dofflemyre Arth L (Dorothy M) mgr Butte Tallow Co h737 W 3d
—Dorene emp Butte County Credit Bureau r737 W 3d
Dohrn Earl F (Wandalee; Al's Liquor Store) h630 Stadium way
Dolan Gordon pres Mad River Lumber Sales Inc
Domenickine George G (Laura) pumpmn Irrigation Pump & Elec Co r RD4 box 582
Domingo Betty A Mrs (Chico Secretarial Service) r RD1 box 478
—Edw (Betty A; Chico Secretarial Service) r RD1 box 478
Don's Drive In (Mrs B H Anderson) ofc 336 Broadway R1 restr 352 Vallombrosa av
Donaldson Donald W (Marian B) restr 707 Broadway h705 do
—Gary J r369½ E 9th
—Nadine Mrs slswn The Time Shop r RD4 box 609
—Richd H (Ruhnke Piano Co) r Lassen av
Doney Ida B (wid A E) h149 W 4th av
Donica Carl (Lois A) slsmn Sears-Porter Realty Co h624 Bidwell dr
Donner Fred h698 E 19th
—Lela T Mrs slswn Sprouse-Reitz Co r Nord av
—Mickey J Mrs prntr opr Victor Industries Corp r783 E 19th
—Thelma M Mrs prntr Victor Industries Corp r206 W 1st av
—Vernon E (Jemima) lab h783 E 19th
Donobedian Raymond R (Corinne P) h2011 Franklin

CHICO SECRETARIAL SERVICE
DIRECT MAIL ADVERTISING — MAILING LISTS
MIMEOGRAPHING — TELEPHONE ANSWERING SERVICE
221 W. 2nd St. Tel. 2618 CHICO

Donoho Paul (Clara A) sta atndt J E Gerhardt Co h1543 Laurel
—Wm R (Ethel M) genl bldg contr 237 Broadway real est 336 Broadway R15 h1275 Chestnut
Donohue Anna T (wid J G) h1024 Esplanade
—Francis T (Cath R; Donohue's Shop for Men & Boys) h343 Legion av
—Karlon r324 W 3d
—Richd r1024 Esplanade
DONOHUE'S SHOP FOR MEN & BOYS (F T Donohue) Nunn Bush Shoes, Botany 500 Suits, Arrow Shirts, 330 Main, Tel 777
Dorff Hilary A (Mary) mach Victor Industries Corp r RD3 box 139-b
Dorman Edith H dietn Enloe Hosp
Dorn Ina H Mrs farmer h735 Esplanade
Dorrell Jas W (Butte Sign Service) r1104 Elmer
Dorrett Chas E (Julia E) h821 Chestnut
—Ollie E (Laura) h1815 Arcadian av
Dorsett Orval D (Dorothy) slsmn Union Oil Co h230 W Frances Willard av
Dorsey Clark N meatctr Miller's Markets r Durham
Doryland Ernest D (Eliz V; Ralph S Watkins Co) r RD3 box 44
Doss Duane A millwkr DMCo r RD2 box 203a
Dotson Fred L (Mary N) lab h968 Madison
Doty Everett F (Lois M) with Chico Lbr Co h859 Arbutus av
—Fulton M (Betty J) tchr PS h305 W 9th
—Gaylord O (Grace) traf ofcr CHP h1423 Palm av
—Gerald A r121 W 7th av
—Grace Mrs recp C S McCulloch r1423 Palm av
—John W (Alice V) h410 W 1st av
—Robt M (Lois) yard supt Chico Lbr Co
—Warren A (Alma A; Diatolite Building Block Co) h121 W 7th av
—Warren A jr (Shirley D) uphol 7th and Magnolia av h1125½a Margrove av
Douglas Allan G (Marcella O) tchr CSC h951 Arbutus av
—Bruce G r1026 Mangrove av
—Bryan D USA r1925 Broadway
—Vernon W mech L A Powell r1925 Broadway
Doughty Viola M (wid W T) h310 Normal av
Dover Edna N Mrs capper Victor Industries Corp h1236 Bidwell av
Dowd Jas F jr (Kathryn J) dept mgr ACN Bank h905 Filbert
Dowling Stanley A (Annabelle; The Bee Hive) h1027 Warner
Downer Wm J (Margt E; Chico Vecino Ice Cream) h1132 Arcadian av
Downie Bessie J Mrs tchr Chapman Sch r289 E 6th av
—Fred J (Bessie J) mech John Adams Chevrolet Co h289 E 6th av
—Helen M Mrs acct clk CSC r Paradise
Downing Anna Mrs r970 Ohio
—Mary W (wid H R) h960 Salem

HAMILTON-RILEY FUNERAL HOME
Since 1916 Continuously Serving The Community
1454 Montgomery St.
MR. AND MRS. B. R. OLIVER
Tel. 21
Oroville, Calif.

FRANK WILSON
PAINT — WALLPAPER — SUPPLIES
817 Main St. Phone 849-W CHICO

Doyle Geo H (Flora) parts mgr Tike Decious-Ford r Paradise
—Mary J drftsmn USBR r1362 Esplanade
—Warren Q (Betty M) rep Equitable Life Assurance Society of the U S h546 W 1st av
Draeger Mattie B (wid Fredk H) h1746 Broadway
Drake Alf (Elayne) h545d Warner
—Hollis O (Lois V) slsmn Chico Enterprise-Record r1111 Oleander av
—Lois V Mrs emp Enloe Hosp r1111 Oleander av
—Ora M (wid Albert I) h574 E 1st av
Drane Donald A (Marion R) teller ACN Bank h678 E 12th
Draper Helen C (wid H A) nurse h444 Wall
—Paul (Idonna) slsmn h1240 Stewart av
—Roger meter rdr PG&ECo h1388 E 9th
—Wm F (P Cath) slsmn h1812 Mulberry
Dreiss G Warren (Helen L) groundmn PG&ECo h898 E 8th
—Nellie C (wid C A) h625 W 3d
Drennan Maxwell (Sarah J) carp h188 E Lincoln av
Dresden Kath W tchr CSC h316 Orient
Dresser Philip M (Virginia) mech h1315 Palm av
Drew Elsie M Mrs h1260 N Cedar
—Wm A (Helen R) mgr H B Souders jr h276 E 8th av
Dreyer Gregory H (Irene F) prntr h630 W 4th
—Irene F Mrs cook Hotel Oaks r630 W 4th
Drinkwine E F Co (E F Drinkwine) office equip 819 Main
—Edmund F (Anne; E F Drinkwine Co) h1650 Park Vista dr
Drinkwater John A (Irene B) slsmn h439 W 7th
—Notra (wid John) r484 E 8th
Driscoll Edw W (Marjorie A) bartndr The Tower h1283 Normal av
—Marjorie A Mrs clk Cents-ible Drug Store r1283 Normal av
Driver Jas W (Bessie) whsmn Zellerbach Paper Co h1220 Chestnut
—W R logger h529 Ivy
Drop In (Mrs Verna Sumpter Andrew Wagoner) tavern 229 Broadway
Drouillard Edw H r1912 Mangrove av
—J Adrian (Bonnie) slsmn h1912 Mangrove av
Droz Bruno (Eleanore) land leveler h1040 Salem
Druley Carl G (Ethel) prin Hooker Oak Sch h615 LaVista way
Drummond Betty A ofc sec PG&ECo
—Ernest L (Jerylee) atndt Wm Shrader h1087 E 1st av
—Harry A (Helen M) driver h1806 Arbutus av
—Jas S jr (Helen L) driver Quality Dairy h306 W 2d av
—Jerylee Mrs prin sec Bd of Educ r1087 E 1st
—Winford C (Eliz) atndt Standard Sta h1297 Filbert av
Drury Arth D (Kathryn B) acct h169 E 2d av
—Janet B r169 E 2d av
Drushal Wm D (Florence L) slsmn h1072 E 7th
Dryer Gregory H (Irene F) h630 W 4th
DuBose Robt W (Gwen) bottler Coca-Cola Bottling Co h1107 Sunset av
Duchi Angelo A (Ronda S) carp h1654 Park Vista dr
Duensing Eldon M (Betty J) constn formn E T Haas & Co h521 W 3d
Duer Albert C r1727 Arcadian av

PARK HOTEL
An Historic Hostelry
WM. S. SAUNDERS, Owner
4th and Main Sts. Chico, Calif. Phone 251

Duffy Jack used cars 627 Main r Paradise
DuFrene Vernal L jr emp Golden Crust Bakers r611 W 4th
Dugger Chas L h1745 Elm
Duke Jesse P (Elva E) h975 Ohio
Dukelow John V (I Marie) slsmn Western Life Ins Co h731 Rio Chico way
Dumars J Courtney (Claribel) field rep Sac Valley Milling Co h460 E 10th av
Dumas Stanley O (Jean E) civ eng USBR h1516 Sherman av
Dunagan Eug G (Dewyna M) slsmn Bidwell Motor Co h1251 Spruce av
Dunbar Allen F (Helen M) servmn A-1 Washer Serv h316 W 12th av
—Kenneth G driver Chico High Sch r Paradise
—Margt Mrs r319 W 4th
—Martha L tchr Oroville PS h319 W 4th
—Paul V tchr Oroville PS r319 W 4th
Dunbig Roger mach DMCo h911½ Sycamore
Duncan Albert C (Mary L) mach DMCo h2135 Zuni av
—Clarence R (Agnes) planing mill Chico Municipal Airport h do
—Gordon A (Faye) embalmer Huddleston Funeral Chapel h337 W 3d
—Harley D (Evelyn) mech Tike Decious-Ford r Paradise
—Irwin M (Marie) tchr PS h270 E 3d av
—Leo L (Margt E) roofer h529 Ivy
—Mary E Mrs r1745 Elm
—Mary L clk DMCo r RD1 box 519b
—Richd H (Martha J) prntr DMCo h1130 Hazel
—Robt O (Nina M) h1048 Chestnut
Dunham Frances Mrs driver Chico High Sch
—Lloyd L mgr Diamond Match Co r Oroville
—Mavis L Mrs bkpr Borden's Dairy Del r Paradise
Dunkin Millard V (Leola M) equip opr VCP&PCo h1419 Hemlock
Dunlap Grant (Edna) mgr Standard Oil Co h654 E 9th
—Thos G (Lela M) h1373 Humboldt av
—Thos P (Lois J) archt 304 Broadway R15 h655 E 8th
Dunn Chester (Ruby) h1211 Magnolia av
—Jas W (Zelma A) carp CSC h1381 Fairway av
—Mona typ County Dept of Social Welfare r422 W 12th av RD1 box 523-d
—Otis S Rev (Mabel I) pastor Full Gospel Ch h1243 Normal
—Russell F (Grace) pntr h2205 Algonquin av
Dunning Garth H r1716 Arbutus av
—Ray E (Nancy M) h1716 Arbutus av
Dunwoody Florist Shop Mrs Nellie McCall mgr 122 Broadway
—Mildred Mrs h1129 Stewart av
Dupen Jas R (Bessie M) gift shop 122 W 3d jwlr 240 Broadway h595 E 6th
Dupras Jos h713 W 10th
Durett Louis S h2129 Chico av
Durfee Henry B (Iva) h1641 Mulberry
—John S (Alta F) carp h1223 Stewart av

NORTHERN STAR MILLS
B. A. HARELSON
Feeds — Hay — Grain — Sprays — Fertilizers
16th and Chestnut Sts. Tel. 181 510 Esplanade Tel. 450 Chico
Durham, 99 E. Hway Tel. 15-W-11

(1952) R. L. POLK & CO.'S

Durff Addie Mrs slswn J R Dupen r RD3 box 296
—Byron A (Addie) driver Johnson Truck Lines r RD3 box 455
—Harold A (Frances) sls eng BP&MW r RD2 box 595
Durham Robt W (Jane; Bob's Park) h182 E 3d av
DURHAM WAREHOUSE & STORE (Northern Star Mills) 99 E Highway, Durham, Tel 15-W-11 (For further information see page 33 Buyers' Guide)
Durst Robt M (Alice) tavern Hamilton City h716 Downing av
Dussault Arlene Mrs ins 807 Main r RD3 box 230
—John A (Patricia; Dussault Realty Co) h1130 Oleander av
—Realty Co (J A Dussault) 235 Main
—Walter (Arlene) real est 807 Main r RD3 box 230
Dutra Darlene ofc sec PG&ECo r RD1 box 761
—Frank P (Mary E) restr 209 W 8th h715½ Flume
—Gerald K r352 E 8th
—Mary (wid John) srtr CNCo h721 Hazel
Dutton Leola F Mrs gro and gas sta 1944 Park av r611 W 9th
—Martha A (wid C H) h1326 Spruce av
Dwyer Gladys O Mrs h429 W 3d
Dyer Calvin M (Ruth E) sta atndt Assoc Truck Terminal h251 E 7th av
—Eldon C (Dorothy M) teleg SPCo h710 Hickory
—Ruth h560 E 10th
Dyzynske Fred C (Ruth M) USN h1291 Normal av
—Ruth M Mrs clk Chico Hdw r1291 Normal av
Eagleton Alvin C (Vivian) h1166 Esplanade
Eames Felix G (Maratha M) mech PG&ECo h Palmetto av cor Sarah av
—Harriet L r Palmetto av cor Sarah av
—Henry A jr (Meta B) cabtmkr 1914 Oleander av h1240 Hobart
—Joan E r Palmetto av cor Sarah av
—Maude F (wid H A) slswn Arnette's h349 W 1st
—Meta B Mrs florist Chico Florist r1240 Hobart
Earl Jesse R (Verna E) h1116 W 1st
Earle Alvah F (Helen L) slsmn Sid Livingston h1734 Palm av
—Apartments 238 Hazel
—Hazel L Mrs bkpr Chico Enterprise-Record r1163 Olive
—Helene L tel opr PT&TCo r279 E 6th av
—Lester H (Hazel M) cir mgr Chico Enterprise-Record h1163 Olive
—Ralph (Nellie E) asst fire chf CFD h279 E 6th av
Early Carl O jr (Barbara L) slsmn Cal State Auto Assn h225 W 12th
Earp Carrie F (wid W L) h644 W 4th
Easley Clyde sawyer Claremont Wood Products Co h532 W 14th
East Effie A Mrs sorter H C Fisher Co r RD3 box 252a
—Geo R (Anna H) carp h1121 Elmer
—Lonnie M (Effie A) h2222 Mulberry
—Servicenter (R M Hutsell) gas sta 1545 Park av
Eastman Fern M Mrs slswn National Dollar Stores h2175½ Mulberry
—Lawrence E (Gerry C) driver Modern Building Co h1642 Mulberry

CHICO MEDICAL CLINIC
— PHONES 612 AND 613 —
180 E. 8th Avenue and Esplanade
CHICO, CALIFORNIA
M. C. HORNING, M.D.
F. S. LANDIS, D.D.S.
C. C. LANDIS, M.D.
G. E. BLACKWELDER, M.D.
Medicine — Surgery — Dentistry — X-Ray and Laboratory

Golden Empire College of Commerce
Specialists in Business Education — Approved for G. I. Training
W. H. HOWLAND — SHERWOOD HOWLAND
330 Flume Street Phone 69 CHICO

CHICO CITY DIRECTORY (1952)

Eaton Robt (Mary A) h1187 E 8th
—Rose A Mrs lndrywkr Chico Lndry r1130½ Oleander av
Ebersold Ed (LaVerne C) lab Pac Pipe & Steel Co h137 W 21st
Ebright Addie Mrs cook Empire Cafe r130a W 22d
—David L (Addie B) driver MacKinnon Dairy h130a W 22d
Echeverria Rafael (Lynette) asst prof CSC r RD2 box 195
Eckles Clifford (Vera J) grader Chico Lbr & Moulding Co h336 W 16th
Eckhardt Edw W (Nonia) carp h1745 Sunset av
ECKROAT CARL S (Fern A) Floor Maintenance, Laying, Sanding and Finishing, 794 E 16th, Tel 1364
—Fern A Mrs slswn Mode O'Day r794 E 16th
Edeler Eva J Mrs ofc sec C E Bybee r1567 E 8th
Edgar Dora M emp Lobdell Bros h1147 Oakdale
—Jean recpt C W Wright r Paradise
—Lloyd R (Alma) whsemn Butte Feed & Warehouse h630 W 4th
—Maxwell E (Dorothy E) tchr Chico High Sch h1721 Arbutus
Edgin Wm E (Rosemary) lab DMCo h484 E 8th
Edgington Frank J (Mildred M) mech Bidwell Motor Co h485 E 6th
Edgley Malcolm J (Austina) cement fnshr Bellinger Contr Co h1147 W 8th
Edlefsen Ellen Mrs bkpr Whits' Mkt r1310 Bidwell av
Edmiston Goldie B (wid P J) h660 E 6th
—Robt P (Sylvia W) dept mgr Kilpatric & Sons h737 W 2d
—Virginia L tchr Central Sch r660 E 6th
Edmond Nellie E (wid O M) h203 W 22d
Edmonds June Mrs clk Lobdell Bros r269 E 12th
—Wm M r269 E 12th
—Wm W (June) carp h269 E 12th
Edmunds Frank C exterminator Guarankill Pest Control
Ed-Roy's Auto Service (E T Schorzman) auto reprs 196 E 4th av
Edwards Cynthia Mrs bkpr Mac Kinnon Dairy h1027½ Esplanade
—Diane E r1432 N Cherry
—Ella V (wid Lacy) r2040 Laburnum av
—Ernest V with Credit Bureau r1436 Broadway
—Floyd W (Elsie E) kiln opr Lumber Dryers Inc h454 E 10th av
—John R (Ella J) h2184 Shoshone av
—John W h637 W 9th
—Oren G (Retha B) (Toot-N-Tell'em) h438 W 13th
—Pearl E (wid G W) h1436 Broadway
—T Bentley (S Beryl) asst prof CSC h1432 N Cherry
—T David r1432 N Cherry
—Virginia A (wid E M) cook h736 Ivy

LASSEN PUMP & MOTOR WORKS
JOE NEVIS, JR.
Johnston Deep Well Turbine Pumps and Pressure Systems
Electrical and Well Drilling Contractors - Sales and Service
W. 8th and Cherry Sts. Phone 1679 CHICO

BUTTE TEHAMA SUPPLY CO.
MASSEY M·H HARRIS
Self Propelled Combines
•
Tractors
•
Farm Implements
•
Sprayers
•
Nord Ave.
P. O. Box 614
Phone
4180
CHICO

M. OSER & CO.

"Northern California's Finest Women's Department Store"

3rd and Main Sts.

Phone 177

CHICO

COLLIER HARDWARE
Featuring Nationally Known Brands
Broadway at First Tels. 584-585 CHICO

Effinger Leo J farmer h1134 Mangrove av
Eggleston Allan emp Miller's Markets r1448 Sherman av
—Barbara J Mrs sten Hoobler & Schroeder r838 W 4th
—Bert (Ruby J) emp PT&TCo h1645 Salem
—Chas E (Mable K) clk PG&ECo h1443 Sherman av
—Donald J (Phyllis R) driver VCP&PCo h345 Oak
—Floyd E (Marjorie A) carp h241 W 17th
—Floyd N (Joy H) plmb Rodarmel Plumbing h932 Pomona av RD3 box 700
—John H stat firemn CSC h1524 Normal
—Phyllis Mrs lacquer opr Victor Industries Corp r345 Oak
—Ray stripper VCP&PCo r1645 Salem
—Ruby R Mrs sorter H C Fisher Co r1645 Salem
—Thos H (Barbara J) driver Merchants Express h338 W 4th
Ehlers John D (Lucy T) h401 Hickory
Eichwald Max (Elsie) phys 314 Salem h1528 Arbutus av
Eitel Frances Mrs ofc sec Chico High Sch r RD3 box 200
—Wm L (Frances) tallymn H C Fisher Co r RD3 box 200
Ekedahl Don r429 W 4th
Ekonomy Gasoline Station (G I and Norman Watters) 205 Nord av
—Korner (K D Millard) gas sta 1108 Park av
—Oil Co (A R Milligan) 1124 Park av
Ekwall Vera H Mrs consultant Board of Educ h330 Legion av
Elder V B r224 W 3d
Eldred Chas D (Arah) acct Chico Lbr Co r Madrone
Eldridge Amelia (wid S T) r440 W 4th
—Goldia Mrs press opr Victor Industries Corp r1604 Palm av
—Wm C (Berry C) farmer h144 W Frances Willard av
Eleanor's Pottery Place (Mrs E C Tennyson) 168 E 2d
Electricians Local No 340 210 W 6th
Eliopoulos Andw h1110 Arcadian av
Elkins Collins W r1195 Warner
—Geo M (Evelyn L) electn BP&MW h1070 E 9th
Elks Club 330 Wall
Elledge Leona M Mrs emp Enloe Hosp r619 W 3d
—Wilson H (Leona M) h619 W 3d
Ellen B Michl (Phyllis) linemn PT&TCo h720 W 1st av
—John D (Rosa A) apiarist h720 W 1st av
Elliott Harold B (Venita) County Assessor r RD1 box 459
—Jacob W (Annie L) custdn PO h832 Flume
Ellis Betty J r446 W 2d
—Beverly r457 E 5th
—Beverly A drftsmn USBR r199 E Wash av
—Harold O (Helen) phys 564 Vallombrosa way h620 Esplanade
—Harold O jr r620 Esplanade
—John D (Joyce) lab PG&ECo h544 Hazel
—LaDocia Mrs ofc sec Ware & Ware r1350 Bidwell av

BUD JONES
AUTO SERVICE
PACKARD MOTOR CARS — WILLYS JEEP — WILLYS PASSENGER CARS
11th & Broadway Phones 602 and 603 CHICO

Brusie Funeral Home
Percy Gerholdt — Warren Brusie — Jack Gillum
Broadway at Seventh Telephone 104 CHICO

Ellis
—M David (LaDocia) catering mgr Hotel Oaks h1350 Bidwell
—Robt L (Aleta R) mech Ralph S Watkins Co h263 E 7th av
El Rey Theatre Jos Martin mgr 230 W 2d
Elston Arlene sten DMCo r1461 Palm av
—Geo E (Bernice L) h1461 Palm av
Ely John D (Bonnie J) drftsmn L G Thomson h1514 Bidwell dr
Embree Frank W (Mary D) dist ranger U S D A Forest Service h140 W 12th
Emerick Clara Mrs sorter CNCo r905 Walnut
—Vernard E (Clara D) lab Chico Moulding Co h905 Walnut
Emilsson Henry B mech hlpr Jackson Motor Sales r1683 Carol av
Emory Willard F lather Insulating Block Co r Paradise
Empire Cafe (Mrs L E Rubert) 1631 Park av
—Cleaners (R B Loomis) 1415 Mangrove av
Endicott Grocery (T H Endicott) 1007 W 1st
—Paul M (Irene) member City Council and gas sta 1009 W 1st h738 W 1st
—Sarah A (wid O H) h730 W 1st
—Thos H (Jo) gro 1007 W 1st h1048 Warner
Endicott's Shoes F A Timmons mgr 118 W 2d
Endsley Benj L (Edna L) slsmn h1721 Spruce av
—Niles A (Virginia L) h729 Walnut
Enfield John W (Mary I) surv 780 Filbert h928 Neal Dow av
Engel Carl P foremn DMCo h935 Poplar
Engelhardt La Verne (Beatrice) h1604 Mangrove av
Engle Gertrude B nurse Enloe Hosp r616 Wall
—Gilbert (Gertrude) jan h616 Wall
English Alva (Louise) h234 W 3d av
—Colvin M (Mildred) h1010 Pomona av
—Elvan L driver DMCo r RD4 box 819a
—Frances I Mrs sten City Hall r2124 Shoshone av
—Louis (Ruby D) h528 W 7th
—Paul O (Edith L) prntr Victors h rear 633 Pomona av
—Royal U (Frances I) h2124 Shoshone av
Enloe Chico Clinic (N T Enloe) 1532 Magnolia av
—Hospital N T Enloe medical dir Esplanade at 5th av
—Newton T (Dorothy S; Enloe Chico Clinic) phys 1532 Magnolia av r hway 99 East
—Thos S (Barbara) phys h127 W 6th av
Enns Agnes D (wid G G) h414 W 6th
—David G (Mildred P) carpet lyr Wood's h963 Aspen
—Geo grader DMCo r RD3 box 219
—Mabel L Mrs sorter CNCo r RD2 box 526
—Walter (Myrtle) h1740 Sunset av
—Walton W (Betty M) ofc mgr National Cash Register Co h1656 Palm av

WELLS ELECTRIC
ELECTRICAL CONTRACTORS
INDUSTRIAL — COMMERCIAL
743 Broadway Tel. 737 CHICO

PATTY TYPEWRITER SHOP
OFFICE EQUIPMENT
126 W. 3rd St., Chico, Tels. 295 and 2414
BUSINESS MACHINES
AL TOPAZ, Owner

OROVILLE TYPEWRITER CO.
OFFICE SUPPLIES
1370 Huntoon, Oroville, Tel. 1431

PRINTERS—LITHOGRAPHERS
Designers and Producers of Modern Printing
166 E. Third St. Tel. 2510 CHICO
Greens

BIDWELL MOTOR CO.
PONTIAC — CADILLAC — GMC TRUCKS
SALES AND SERVICE
E. Second and Wall Sts. Phones 1015 and 1016 CHICO
BOB PEASE, Pres.

Enos Rose L r321 W 1st
ENTERPRISE PUBLISHING COMPANY, A W Bramwell Pres, Publisher Chico Enterprise-Record 700 Broadway, Tel 1234 (For further information see page 48 Buyers' Guide)
Equitable Life Assurance Society of the United States W Q Doyle rep 310 Main R312
Erickson Andrew W (Clara E) asst mgr AL&JZCo h496 E 3d av
—Andrew W jr driver AL&JZCo r496 E 3d av
—Dorothy M r496 E 3d
—Edith A ofc mgr AL&JZCo h415 Flume
—Oscar W (Harriet P) purch agt DMCo h1515 Sunset av
—Otto M r435 Cypress
—Reynold E (Adabelle) mech Victor Industries Corp h1433 Oleander av
—Robt N (Lana E) vet Highway 99 E (South) h742 Willow
—Viola L h248 W 4th av
Eris Hannis Dance Studio 406 W 9th
Erwin Marie K (wid Douglas) music tchr h232 W Mansion av
Escotto Mary T (wid M R) h1507 Elm
—Richd P (June M) driver MW&Co r1507 Elm
Eskridge Willis E (Anna) h910 Alder
Esman Emma L (wid W J) h187 E 11th
—Harold foremn VCP&PCo r Redding
—Thomas yd mgr Redding Yd VCP&PCo r Redding
Esplanade Apartments 630 Esplanade
—Dry Cleaners (F R Livingstone) 1222 Esplanade
—Florist & Garden Shop (L B Gunn) 1701 Esplanade
ESPLANADE STORE & WAREHOUSE (Northern Star Mills) 510 Esplanade, Tel 450 (For further information see page 33 Buyers' Guide)
Essex Wesley C (Netina J) lab h1208 W Dayton rd
Essmaker Roland J (Virginia) radio announcer KXOC h848 W 1st
Estes A Erline Mrs ofc sec Farmers Ins Group r1211 Laburnum av
—Chas J (Nellie) rancher h417 W 1st av
—Chloe (wid Virgil) h1737 Mangrove av
—Earl T (Dorothy J) USAF r470 E 7th
—Ethel M Mrs County Recorder r470 E 7th
—Francis M "Bud" (Lucille L; The Chico Judo & Ju Jitsu Academy) asst sec-treas Irrigation Pump & Electric Co Inc h1140 Hazel
—Harry E (Erline) field exec Boy Scouts of America h1211 Laburnum av
—Hubert D (Ethel M) City Treasurer h470 E 7th
—Jas N (Olive) h569 E 7th av
—Leon M (Anna B) h282 E 8th
—Leroy (Vecino Theatre) h1320 Salem
—Lucille Mrs ofc sec Central Sch r1140 Hazel
—Woodrow (Vecino Theatre)
Estrada Andres (Siria) millwkr DMCo h727 W 10th
Ethridge Della (wid R P) h684 E 9th av
Eubanks Harry R r1183 Citrus av
Eugene Marilyn r482 E Sacramento av

"Tiny" MESSERSMITH
Chico's Biggest Realtor
COMMERCIAL — RANCH — HOME SALES
337 Broadway Tel. 1889

Evangelical Free Church H D Peterson pastor Bryant at Filbert
Evans Adeline Mrs prntr opr Victor Industries Corp r117 W 18th
—Albert A (Anna E) h1714 Elm
—Bror H (Dorothy) tmstr h123 Chestnut
—Clarence h946 Cherry
—Conrad W formn DMCo r1147 Broadway
—Dorothy Mrs tchr Central Sch r123 Chestnut
—Frank P (Arline M) driver Coca Cola Bottling Co h960 E 8th
—H Foster (Mary E) formn Bradbury Auto Wrecker h973 Cleveland av
—Hugh L (Ruth) emp Carnation Co h1228 Bruce
—Irene Mrs h1233 Martin
—Jas R (Juanita S) chief Chico Police Dept h1381 Woodland
—Jane L Mrs clk ST&ECo r1421½ Citrus av
—Merrick W (Harriet L) bldg contr 1192 Filbert av h do
—Ollie L (wid Kenneth) r1416 Bidwell av
—Orion L (Kath B) mach opr DMCo h685 E 18th
—Priscilla (wid Henry) h412 Maple
—Ray H (Gertrude) lab h1191 E 9th
—Ronald E (Morene E) ftr PG&ECo h890 Wisconsin
—Tearle C (Jane) driver MacKinnon Dairy r1421½ Citrus av
—Thos A (Louise E) rancher h57 Cherry
—Thos H (Anna L) capt Sheriffs' Office Butte County h468 E 1st av
—W Conrad (Frances D) formn DMCo h1147 Broadway
Evenson Carl M (Eliz) slsmn Pureta Sausage Co h1940 Hemlock
Everett Jas E (Ernestine) plumb Rodarmel Plumbing h474 E 4th
Everly Carol J sten BofA r532 Salem
—Edw (Joyce) h1034a Poppy
—Evan E hlpr PG&ECo r1034a Poppy
—Lois E Mrs ofc nurse Dr F J Schuster h532 Salem
Evers Thos W fieldmn Chico Production Credit Assn r Paradise
Ewbank Allie M capper Victor Industries Corp r780 Wisconsin
Ewell Emory J (S Emma) pastor Church of the Nazarene h1228 Chestnut
Eyrich Wm D (Alice R) slsmn Golden Crust Bakers h906 Downing
Ezell Beatrice Mrs h1021 Chestnut
F & M Lumber Co (McKinley Fogle John Moore) Chico Municipal Airport
Faber Darrell W exterminator Guarankill Pest Control r Redding

RODARMEL PLUMBING
PLUMBING AND HEATING CONTRACTORS
Repair Service
298 E. First St. Tel. 1640 Chico

HUDDLESTON FUNERAL CHAPEL
Successors To
THE H. C. BICKNELL FUNERAL HOME
REGISTERED NURSE IN ATTENDANCE
341 West Third Street Telephone 24 CHICO

PRINTERS—LITHOGRAPHERS

E. TROY WILSON FLOOR COVERINGS
Armstrong's Linoleum for Every Floor in the House
1909 Magnolia Ave. Tel. 1809 Chico, Calif.

Fabian John P (Elsie M) phys 238 W 3d h808 Arbutus av
Fadenrecht Isaac W (Bertha) slsmn Golden Empire Candy Co h1145 W 9th
Fafek Lawrence F (Margt eng aid USBR r1170 E Lindo av
Fagg Eleanor M Mrs ofc nurse C M Guernsey r RD3 box 139a
—Marie C (wid J H) h184 E Washington av
—Robt D estimator PG&ECo r RD3 box 139a
Fahnestock Ann Mrs clk Schubert's r1575½ Oleander
—Glenn L (Ann) PO carrier PO h1575½ Oleander av
Fain Edith A Mrs teleg opr WUTCo r272 E 6th
—Jack (Edith A) lab h272 E 6th
—John C (E Hope) linemn PG&ECo h1214 Elmer
Fairchild Clive E r354 E 3d
—Jerry R h354 E 3d
Faith American Church Rev R W Trapp pastor 667 E 1st av
Fales John B (Wilma M) millwkr DMCo h1315 Chestnut
Fallon Betty R opr PT&TCo h541 W 5th
—Jeanne M tel opr PT&TCo r541 W 5th
Faniani Alma L (wid F E) h656 E 9th
Fanno Carl R (Merlon) (Fanno Saw Works) h312 W Mansion
—Saw Works (C R Fanno) 224 W 8th av
Farley Gerald C r277½ E 8th av
—Jack M (Justa R) driver h711 Walnut
—Jas R r277½ E 8th
—Lester delmn R C Schaller
—Savannah M Mrs h312 Orient
Farlien Lena D (wid F A) h2205 Algonquin av
Farm Credit Building 255 E 4th
Farmer Bros (E L Jones mgr) whol coffee 433 Cherry
—Nathan K (Macey) h628 Wall
Farmers Insurance Group C H Phillips dist agt ins 601 Wall
Farnham George J (Eula W) sports editor Enterprise Publ Co h304 W 16th
Farnsworth Ruben C (Imogene) tree surg h604 W 9th
Farr Earl O (Bessie) mech Hill Motors h1712 Mangrove av
—Mary B Mrs tchr Agmer Jay Hamilton Sch r329 W 1st
Farrant Ernest (Jean L) production mgr Victor Industries Corp h949 Poplar
Farrell D M h rear 1823 Palm av
—John C (Clarice E) used cars 403 W 17th h421 do
—John J (Alice E) h1422 Mulberry
—Roger grinder O Suter Dental Mfg Co r142 Mulberry
Farren Harold A (Thelma) mach ST&ECo r Hamilton City
Farrison Saml B h946 Cherry
Farrow Andrew C (Dolly C) USN h1252 E 8th
Faulk Ralph W USN r1302 Palm av
—Rolf W (Ella M) barber h1302 Palm av
Faulkner Anita B r274 E Sacramento av
—Harold A (Dorothy) millwright Butte Steel Buildings Inc r RD1 box 524-a
Faunce L Paul (June M) driver Merchants Express Corp h1322 Locust
Fauquier Algernon R (Alyce L) mill wkr Claremont Wood Products Co r Hway 32 PO box 1054
Faust Georgia A Mrs r1670 Esplanade

SERVICE—MEDICAL
PHARMACY — PHARMACY
Chico's Prescription Specialists
2nd and Main Sts. - Tel. 90 4th and Broadway - Tel. 261

Fear Donald M clk BofA r411 W 6th
—Jas H (Vivian P) slsmn h411 W 6th
—Ronald M emp BofA r411 W 6th
—Vivian Mrs slswn Sierra Stationers r411 W 6th
Feasel Hattie (wid N D) h1635 D
—Nettie L h1115 Nelson
Fedler Benj C (Madeline M) r West 11th av cor Fern av
—Evelyn M clk DMCo r719 W 3d
—Lawrence E (Evelyn M) typ DMCo h719 W 3d
Fee Frank h946 Cherry
Feingold Jacob (Mollie) men's clo 130 W 3d h530 Pine
—Sophie (wid David) men's furngs 801 Main h1212 Chestnut
Feistel Paul P (Eliz M) mgr Sherwin-Williams Paint Co h1682 E 8th
Felion Vincent P (Anita M) sawyer Chico Wood Prod Co h1922 Magnolia av
Fenn Walter C (Sabina) barber 138 Broadway h301 W Lincoln av
Fenton Neal L tchr Aymer Jay Hamilton Sch r1677 E 8th
Fenzl Jas (Alice) (Chico Tailors) h847 Arbutus av
Ferguson Ada Mrs tchr Central Sch r572 Vallombrosa av
—Clifford L (Hazel L) millwkr Chico Moulding Co h338 W 18th
—Edw h206 Walnut
—Esther M (wid Forest) h1065 E 8th
—Flora E (wid M E) h1046 W 6th
—Ione F (wid Chas) tchr Salem Sch h690 8th
—J Frank (Ada) bkpr Butte County Road Dept h572 Vallombrosa way
—Jas E (W Dove) millwkr h2027 Palm av
—Julia A (wid H L) mgr Arnette's h371 E 3d
—Lloyd A USA r2027 Palm av
—Melville E jr (Donna E) h1140 Salem
—Sarah A (wid Earl) dispr Yellow Cab Co h628 Normal av
Fernandes Ernest G h545 W 2d
Ferrel Lola Mrs meat wrapper Whit's Mkt r RD1 box 173
Ferrell Roy (Mamie) real est 132 W 2d h997 E 8th
Ferrin Donald E (Mildred) carrier PO h571 E 1st av
—Gordon E (Kathleen L) tchr Chico High Sch h490 E 3d av
—Wallace E (Alice I) slsmn Investors Security Inc h545 W 8th
Ferris Gerald A (Carolyn) (Ferris Office Equipment) h625 Chestnut
—Jay E (Flora M) h943 Normal av
—Office Equipment (G A Ferris) 121 Broadway
Ferro Maurice J (Edith J) lab h1362 Martin
Ferry Lillie E Mrs marker MW&Co r RD2 box 248
—Orval D (Grace) farm wkr h223 W 22d
Ferson Fayette L bkpr Tracy Realty Co r426 Broadway

M. VOLPATO & CO.
CHRYSLER-PLYMOUTH MOTOR CARS
Complete Automotive Service
902-914 Oroville Ave. Tel. 805 Chico

CHARLES H. PHILLIPS
INSURANCE
Tel.
2732
601 Wall St.
CHICO

STUDEBAKER
MILLIGAN MOTOR CO.
SALES — SERVICE
Official Brake and Headlight Station
1405 Park Ave. Phone 2638 CHICO

Fessler David H (Cherry) mtcemn City Street Dept h1611 Spruce
Fessmire John P exterminator Guarankill Pest Control r Yuba City
Fiack Alice E r rear 321 W 1st
Fickle Dorothy Mrs tchr Salem Sch r RD4 box 692
—Edgar L (Dorothy) asst mgr BofA r RD4 box 692
Field Laurette C Mrs slswn Chico Enterprise-Record h521 W 3d
—Merry (wid J W) r181 E 7th av
Fields Wm (Mildred) chainmn DMCo h966 Madison
Filbert Harry R (Helen M) servmn PG&ECo h1224 Salem
Filice Leroy N acct Chico Wood Products Co r330 W 4th
Fillmore Emily M clk PG&ECo r271 E 4th
—Grace emp Hotel Oaks r884 Virginia
—Lloyd J chainmn DMCo r271 E 4th
Filson Klea Mrs tchr Chico High Sch r227 W 3d av
—Ralph T (Klea) tchr Chico High Sch h227 W 3d av
—Thos r227 W 3d av
Finch Alice L Mrs sten State Dept of Emp r610 Poplar
—Walter S (Alice L) ofc mgr Zellerbach Paper Co r610 Poplar
Findlay Robt M (Beatrice) repr PT&TCo h934 Sheridan av
Fine Clara B Mrs clk State Dept of Motor Vehicles r Oroville
—Fred F (Laura C) mach h1420 Hobart
Finley Helen T Mrs capper Victor Industries Corp RD1 box 447-a
—Ira A (Alice E) h1416 Warren
—John W (Naomi L) lawyer 142 W 2d h426 Flume
Finnegan Fern h556 E 8th
Finnie Peter C (Vivian J) slsmn Blake Moffitt & Towne h1405 Palm av
FIRESTONE STORES, Wm H Mooney Mgr, Tires, Recapping, Batteries, Complete Home and Auto Supplies, Brake Repairing, Wheel Alignment and Wheel Balancing, W 7th cor Main, Tel 362
Firlotte Jos M h1544 Spruce av
First Avenue Baptist Church Rev A J Hyatt pastor 1119 Esplanade
—Baptist Church Rev A A Heard pastor 525 Salem
—Christian Church Rev D L Kratz pastor 412 Hazel
—Church of Christ Scientist cor Pine E 3d
—Church of God Rev G M Nunneley pastor 1607 Laurel
Fischer Belle P (wid Henry) h1813 Hemlock
—Carl W acct Richardson Mineral Springs r1813 Hemlock
Fish A Howard (Eunice S) (Fish & Clayton Pharmacy) h633 Esplanade
—& Clayton Pharmacy (A H Fish K E Clayton) 245 Broadway
—Halbert G gas sta 740 Main r Marjorie av
—Howard S r633 Esplanade

Established 1879
CHICO GRANITE and MARBLE WORKS
GEORGE E. CARR
MEMORIALS
165 E. First St. Tel. 3314 CHICO

1335 Yuba Street
Telephone 85
Redding, Calif.
Sierra Stationers
214 Broadway
Telephone 294
Chico

Fish
—Mabel B (wid H G) h1406 Locust
—Richd S (Dorothy W) nursery mgr R E Johnson r RD3 box 384
—Russell A clk PG&ECo r RD4 box 838
Fishburn Chas E (Mary) sten CSC h404 W 14th
—Chas E jr r404 W 14th
Fisher A Violet r1005 Sycamore
—Benj C (Verna M) h1311 Mangrove av
—Bonnie R Mrs h1514 B
—Chas R (Marie S) formn Butte County Road Dept h995 Hunboldt av
—Cynthia J (wid Abr) h1005 Sycamore
—Harold E USN r1725 Magnolia av
—Henry S (Cora L) lab PG&ECo h1725 Magnolia av
—Herman C Co A H Keep mgr nuts 500 Esplanade
—Lamar N (Charlotte E) int dec h743 Walnut
—Marie Mrs dept forewn CNCo r995 Humboldt av
—Victor (Maxine) bgemn SPCo h880 Cleveland av
—Voigt R (Edith M) hydraulic eng USBR r606 W 4th av
Fisk Albert W (Jeane) h525 Hazel
Fitch Lindis K farmer r626 Main
Fitze Theo F (Agnes C P) prntr DMCo h1902 Spruce av
Fitzgerald Walter W (Hazel) mtce supvr CNCo r RD1 box 274
Fitzwilliams Frank J r307 Main
Flaherty Dennis A carrier PO h1522 Salem
Flamme Chas O (Florence) gdnr h1935 Arcadian av
Flaurr Wm C (Vira) slsmn Gallo Wine Co h241 W 4th av
Fleharty Grace A (wid J D) h1154 Olive
Fleming Louise M (wid J J) cook Hoyt's Restr h1642 Esplanade
—Priscilla M Mrs h1603 Sherman av
Fletcher Mayo (Wilma J) mech Milligan Motor Co r Lassen av RD4 box 572
Flock C Allen (Frances) (Western Growers Supply Co) h1672 E 8th
—Robt C (Ruby L) wldr Interstate Steel Co h893 Wisconsin
Flood Minnie (wid L V) h1530 Citrus av
Floratos Andw r1021 Chestnut
Florence Ethel M h305 Wall
Flores Alf B (Isabel M) lab Christian & Johnson Milling Co h921 Cedar
—Jos L (Margt E) orchardist h273 E Sacramento av
—Manuel jr (Gertrude) lab DMCo h1104 W 4th
—Sofio (Effie C) lab h1318 Bruce
Florian Louise M (wid J F) r238 W 2d av
Flower Carl W (Eliz E) iron wkr h924 Chestnut
Flucard John E (Merridy R) millwrt Berlinger Corp h1221 Martin

Haydn's FURNITURE COMPANY
Complete Home Furnishings
2nd and Salem Sts. Tel. 2558 CHICO

TOWN
And
COUNTRY
Electro-Hydro
And
Physio-Therapy
Featuring The Famous
Whirlpool Baths
352 E. 1st
Tel.
3714
CHICO

FIRESTONE

EIRWIN F. SELBY—REALTOR
Business Opportunities — Ranches — Homes
1845 Park Av. Chico, Calif. Phone 2000-J

Flud Ernest L (Emma) lab DMCo h232 W 22d
Flyg Anna C (wid Jacob) r1513 Warner
—E Robt r1513 Warner
Focht Saml S (Althea H) h1811 Magnolia av
Fogle McKinley (Indamora) (F & M Lumber Co) r E Lassen
Foit John F (Ruth) carp h148 W 11th av
Folck Ray E (Yeta L) h111 W 11th av
Foley Jas L (Shirley M) h545 W 4th av
—Melba Mrs tchr Rosedale Sch h217½ Flume
Folkhorst Virginia E bmo PG&ECo r RD1 box 1815
Follett John (Park Village Variety Store) r Paradise
Folsom Sarah (wid Clinton) h1246 Bidwell av
Folstad Lois J r1221 Stewart av
—Maurene M Mrs clk DMCo r1221 Stewart av
—Oscar J groundsmn CSC h1221 Stewart av
Fong Albt cook Hawaiian Room r260 3d
—Joe G (Hawaiian Room) r260 3d
Foote Audrey R r1037 Ivy
Forbes Bruce S r143 W 3d av
—Josephine Anne Mrs bkpr Nehi Beverage Co r Magnolia
—Lillith (wid S R) h143 E 3d av
Forcum Wilbur M (Mary) (Bob Pitts Shoe Store) h1932 Magnolia av
Ford Dwight L whsemn CNCo r1115 Oleander av
—Ethelyn h630 Esplanade
—Etta H (wid W S) h939 Arbutus av
—Frank E chf clk ACNBank h1206 Palm av
—Jean Mrs r1012 Broadway
—Jeanne H nurse Enloe Hosp r RD2 box 2120
—Ralph W whsemn CNCo r1115 Oleander av
—Ray jr (Florence) slsmn Sunbeam Bakery h1837 Normal av
—Robt H (Elsie D) h1637 Palm av
FORD SALES AND SERVICE (Tike Decious) General Automobile Repairing, Used Cars, 411 Main, Tels 1666 and 1667 (For further information see page 20 Buyers' Guide)
—Wm R chainmn DMCo r477 E 2d av
Foreman Jas E (Frances E) acct C W Wright h352 E 4th av
Foren Eug E (Helen M) h939 Walnut
Forester Timothy r505 W 5th
—Wm K (Nan N) h779 E 5th
Forrest Robt B (Carol L) constn supt Berlinger Corp h436 Oak
—Wm (Anna) emp Bidwell Motor Co h1335 Guill
Forslund Wanetta Mrs h1369 E 10th
Forsman Edw (Hulda) carp h1632 Laurel
Forster Fred Y (Ronan T) slsmn h1734 Mangrove av
Fortier Chas I (Arriella T) h703 W 2d av
—Nellie B Mrs h1272 Humboldt av
Fortino Alf E slsmn Kirby Co of Chico h1934 Mars way
—Frank (Rosa) h1507 Sherman av
—Jas (Edna; Whitten & Fortino) h1508 Sunset av

DWIGHT "Easy Pay" CARMACK
APPLIANCES
MAYTAG SALES — PARTS — SERVICE
132 Broadway Tel. 564 CHICO

DODGE & PLYMOUTH MOTOR CARS
RALPH S. WATKINS CO.
2nd St. Cor. Flume Tel. 2656 CHICO

Fortino
—Salvadore (Lili) millmn Chico Wood Products Co Inc h1401 Sunset av
—Saml (Gladys) genl mgr Chico Wood Products Co Inc (Chico Realty and Investment Co) an d(Brice-Fortino Covelo Lumber Co) h1514 Sunset av
Forward Lucy J (wid Walter) r704 W 2d av
—Mary A r832 W 1st
Fosen Edwin H (Frances) entomologist in chg Bureau of Entomology and Plant Quarantine USDA h686 Vallombrosa way
—Robt H r686 Vallombros away
Fosmire Geo F (Agnes M) gro 698 E 18th h694 do
—Geo F jr (Norma I) constn formn PT&TCo h132 W 7th av
—Jas E (L Fae) asst mgr Anglo California Natl Bank h824 Chestnut
Foster Asa carp h1567 E 8th
—Howard E (Lois H) meat ctr Byrne's Mkt h1430 Palm av
FOSTER JAMES F (Emma J; McClelland Sheet Metal Works) h695 E 15th, Tel 2781-J
—Jas T (Elsie) gdnr DMCo h1130 Stewart av
—Jos (Lena) emp Chico Moulding Co
—Linda E (wid Robt) r690 E 8th
—Norman A (Zuola) acct clk CSC r RD3 box 35
—O L (Joan) stdt h413 W 5th
—Palmer W (Shirley F) dist mgr PT&TCo h605 Sycamore
—Phyllis J reporter r605 Sycamore
—Robt L (Helen T) millwkr DMCo h1257 E 9th
—Robt R (Agnes) lab DMCo h726 Cedar
—Wm E h1259 E 9th
—Wm T r40 Cherry
Foster's Old Fashioned Freeze Paul Hill mgr confy 900 Broadway
Fountain Mary N (wid J N) tchr Chico High Sch h455 E Sacramento av
Four Square Gospel Church Rev A R Waer pastor 1670 Esplanade
Fox Benj W h494 E 5th
—Edith Mrs ofc sec Citrus Avenue Sch r324 W 3d
—Edw I (Clara) mech Paul M Smith h2118 Elm
—Jas L (Adona) utilitymn PGECo h1372 Bidwell av
—Murray (Edith) r324 W 3d
—Saml H (Audrey L) driver Valley Lines h1068 E 9th
Fraeley Minnie T (wid Wm) h368 E 5th
Fraley Chas A (Martha E) h444 E 22d
Francis Anna (wid W M) h229 Wall
—Clarice P Mrs h1857 Mulberry
—Gerald (Arlyne) h522b Warner
—Manuel V (Barbara A) police CPD h1733 Mulberry
Franco Jas h631 W 8th
—Richd J (Evelyn M) pntr h726 Cedar
Frank's Used Cars (F L Spurlock R J Boyd) 120 W 16th
Franke Pearl M bkpr Paul N Smith r1315 Esplanade
—Willard E (Pearl) drftsmn h1315 Esplanade
Franklin Benj G (Virginia L) assoc prof CSC h281 1st av
—Benj J Rev (Ella) pastor Church of God h593 E 16th
—Carol M Mrs tchr PS r956 Vallombrosa av
—Doris J Mrs (Myris Salon) r1245 Arcadia av

BUTTE PUMP & MOTOR WORKS
ELECTRICAL CONTRACTORS
BYRON JACKSON PUMPS — JACUZZI PRESSURE SYSTEMS
STOVES, REFRIGERATORS AND APPLIANCES
844 Broadway Tels. Day 257; Night 2595-M CHICO

Franklin
—Enos W (Joanne L) instlr PT&TCo h448 W 2d av
—Jean D h187 E 1st av
—Miriam R h rear 321 W 1st
—Myron E (Doris J; Myris Salon) h1245 Arcadian av
—R Earl (Dora) millwright DMCo h1348 S Broadway
—Richd A (Betty J) equip opr h580½ E 9th av
—Roberta E USAF r1348 Broadway
Franko Evelyn M Mrs prntr Victor Industries Corp r726 Cedar
—Richd J (Evelyn) pntr PO r726 Cedar
Franks Jas E lab DMCo r Hamilton City
Frankston Cecelia K (wid Robt) r139 W 1st av
Frantz Esther L r1635 Davis
Franz Karl W (Tena A) carp h243 W 3d av
Frauseur Fred H (Abigail A) h1140 Palm av
—Homer (Jennie) h1323 Boucher av
Frazer Helen I Mrs (Triangle Travel Service) r1032a Poppy
—Thos H (Helen L) (Triangle Travel Service) h1032a Poppy
Frazier Chas R (Margt A) h642 Ivy
Frederick Lee G (Norma L) trimmermn DMCo h914 Sycamore
Frederickson Colleen Mrs tchr Magnolia Nursery Sch r1129 Magnolia av
—Darrel D (Colleen) h1129 Magnolia av
—O W lab DMCo h946 Cherry
Free Methodist Church Rev K D Brown pastor 1128 Magnolia av
Freeberg Chas L (Bernice L; Freeberg's Furniture Co) h1667 Carol av
FREEBERG'S FURNITURE CO (Charles L Freeberg, Stuart M Corrie) Complete Furnishings, 603 Broadway, Tel 2632 (For further information see page 37 Buyers' Guide)
Freeman Jasper N (Jennie N) h1202 Bidwell av
—Lester R (B Elaine) tallymn DMCo h868 E 19th
French Amelia (wid Albt) h529 Wall
—American Laundry (G W Petty) 920 Oroville av
—Mervin W (Betty I) agt Cal Western States Life Ins Co r1414 Oakdale
—Nellie (wid Mervin) r334 Normal
Frerer Oliver (Olive) h760 E 20th
Freudenberg Gustav A jr (Elaine) rep State Compensation Insurance Fund h1166 Sierra Vista way
Freund Raymond A (Hazel I) clk Kilpatric & Sons h1240 Broadway
Frey Ann J consultant Bd of Educ h223 W 15th
Frick John D (Margt) geologist Humble Oil & Refining Co h1072 Sarah av
Frierdich Martin L (Birdinia M) mech STECo h1730 Salem
—Wm J (Gladys E) lab DMCo h475 E 4th av

Smiley's **BOOKS AND STATIONERY**
Magazines — Greeting Cards — Photo Finishing
217 Main St. Tel. 1071 CHICO

CHICO SECRETARIAL SERVICE
DIRECT MAIL ADVERTISING — MAILING LISTS
MIMEOGRAPHING — TELEPHONE ANSWERING SERVICE
221 W. 2nd St. Tel. 2618 CHICO

Fritter Clarence E (Lois C) sls mgr Victor G Strain r RD4 box 857
—Dale S (Evelyn) clk Burk's Mkt h635 W 2d av
—Warren h1238 Mangrove av
Fritz Geo R (Marge) roofer Sierra Roof & Insulation Co h2244 Elm
—Gordon (Ruby L) restr 1098 Humboldt h1648 W 2d
Frohman Mercie B (wid JA) h854 Virginia
Frost Geo F (Mary H) h1617 Broadway
—Richd S sta atndt S E Frost r121 W 19th
—Robt J (Gladys) mgr Scott's Variety Store r2255 Quartz av
—Sherman E (Naomi) distr Wilshire Oil Co gas sta 1645 Park av and 1072 Humboldt av h121 W 19th
Fry Beryl ofc sec National Dollar Stores h835 W 9th
—Edwin F (Loretta M) farmer h726 Cedar
—John E (Frances) mech h1653 Laurel
—John J (Maud F) h835 W 9th
—Robt H (Wilda) seed buyer h656 W 2d av
Fryer & Padgett Planing Mills Inc P W Padgett mgr Chico Municipal Airport
Fudge Germa M clk Lee Pharmacy h761 E 6th
Fugitt Ola O (Aceneith J) clk SPCo h856 E 16th
Fuhrmann Randolph A (Margt) h802 W 1st av
Full Gospel Church Rev E L Snyder pastor 296½ E 1st av
—Gospel Tabernacle 1266 E 10th
Fuller Barbara J tel opr PT&TCo r453 E 4th av
—Clyde W (Jeanette R) mech Peterson Elec Co h1011 Normal
—Ethel B (wid Walter) h453 E 4th av
—John (Darlene) emp DMCo h610 W 1st av
—John R lab DMCo r RD4 box 197
—Raymond E (Joane) meat ctr Chico Meat Co h557½ E 1st
—Theron lab r1258 Humboldt av
—Virgil E (Maggie) h1228 W 4th
Fulton Richd J (Mary) h238 W Sacramento av
Funkhouser Wm E carp h2210 Laurel
Funkner Klyda Mrs cook Kilpatric & Sons r522c Warner
—Saml (Klyda) h522c Warner
Fuqua David W (Sue) wldr Jeffery Bros r520 Esplanade
—Sue E Mrs beauty shop 520 Esplanade
Furr Ralph slsmn Fuller Brush Co h813 Rio Chico
Furtado Cora Mrs clk Chico High Sch r RD3 box 193
—Hector (Phyllis L) ydmstr SPCo h521 Wall
Gabbert Russell F (Gwendolyn L) claims rep Cal State Auto Assn h820 Orient
Gabel Anna (wid Rupert) h635 W 2d
Gaby Clara E (wid Geo) h1056 Humboldt av
Gackstetter Ruben A (Sadie C) well driller Norval Jessee h1173 Citrus av
Gage Arth B (Della) h621 W 6th
—Carolyn M (wid W M) h1057 E 7th
—Chas H (Leta E) carp City Street Dept h1913 Spruce av
—Dwight S (Alta L) millwkr h861 Humboldt av
—Ealen W Mrs tchr Linden Sch h854 E 5th
—Edw C (Helen S) farmer h410 Normal av
—John F (Hazel W) equip broker PO box 421 h1053 E 7th
—Ladille slswn F W Woolworth Co r621 W 6th
—Lester J emp DMCo h475 E 9th av
—Mary (wid W F) h369 E 4th

HAMILTON—RILEY FUNERAL HOME
Since 1916 Continuously Serving The Community
1454 Montgomery St. MR. AND MRS. B. R. OLIVER
Tel. 21
Oroville, Calif.

HUMBOLDT

FRANK WILSON
PAINT — WALLPAPER — SUPPLIES
817 Main St. Phone 849-W CHICO

Gagnon Horace J (Alexina) mech DMCo h544 Olive
Gainer Olen F (Beulah) dentist 333 Main h1070 Vallombrosa av
Gaines Richd emp Cope Motors h1187 Daisy la
Gakle Arth tchr r253 E 7th av
—Elsie E (wid E E) nurse h253 E 7th av
Galarneau M J driver h1368 Humboldt av
Gallagher Barbara r655 E 4th
Gallegos Eddie E (Marilyn J) flagmn Agar Air Port h rear 1335 Davis
—Juan r173 E 2d
—Maxine (wid John) h1335 Davis
GallenKamp's E A House mgr shoes 241 Main
Gallentine Darell H (Margt V) jan Salem Sch h273 E 10th
—Gale S (La Verne) mgr Wentz Mkt h940 Sarah av
—La Verne Mrs sec-treas Wentz Market r940 Sarah av
Gallina Jos (Amalia) lbrmn h758 Wisconsin
Galyardt Alvin (Marjorie) bartndr Ten Seventy-Eight Club r1199 E 8th
Gamish Ida J (wid Louis) r528 Ivy
—Marcella E clk McClellan Field h528 Ivy
Gambles Western Auto Supply Co R J Wallis mgr 535 Broadway
Gamer Robt L (Louise C) geologist USBR r1451 Laburnum av
Gamlowski John E mech Bidwell Motor Co r1311 Broadway
Gammon Clarence E (Leota J; Chico Vecino Barber Shop) h379 E 5th av
Gammons Lester C (Lauretta E) carp h1445 Citrus av
Gannon Elwood G (Eileen O) apiarist h194 E Lincoln av
Ganow Hazel L Mrs tchr Hooker Oak Sch r Bidwell av RD3 box 358
—Jake A (Almond) h226½ W 8th av
Ganyo Margt L bmo DMCo r444 W 5th
Garate Angie r216 Hazel
Garber Harold J (Isabelle) hydraulic eng USBR r Paradise
—J Ruskin (Eliz) dir New Tribes Mission r Chico Municipal Airport
Garcia Hilario (Josefina) lab SPCo h1144 W 6th
—Hilda M r684 E 9th av
—Paul (Ruby) elect Wells Electric h470 Humboldt av
Gardenhire Wm A (Golda M) ydmn State Div of Highways h583 E 5th
Gardner Morgan F (Hazel) acct Claremont Wood Products Co r Paradise
Gareau J R (Marthe) whol lbr 1342 Esplanade h do
Garner Geo H (Letta A) h1007 Alder
—Helen Mrs r954 Chestnut
—Lula Mrs waiter C C Longmire r Nimsherry Stage
—Mabel R h570 E 19th
—Pauline Mrs ofc sec C H Andrews r Paradise
Garrett Gertrude Mrs lndrywkr Chico Lndry r RD2 box 94
—Leo (Muriel V) (Leo's Grill) h944 Sheridan av
Garrison Ellsworth G (Ruby T) sporting gds 130 W 6th h1321 Salem
—Helen L Mrs mgr Anita's Dress Shop h353 E 7th
—Lee G (Julia E) trucker h1634 Sherman av
—Mabel H (wid G L) h1551 Arcadian av
—Mary E (wid Herbert) sten CSC h657 E 6th

FLOYD McKALSON
Real Estate and Insurance Agency
Business Opportunities
337 Broadway Chico Tel. 1334

Garrow Lynwood A (Evelyn) mech M Volpato & Co r RD3 box 398a
Garske Bill W (Juanita M; Garske's) h854 Palmetto av
—Herman A (Marjorie M; Garske's) h413 W 4th
—Lois J r413 W 4th
Garske's (H A and B W Garske) ice cream mfrs 337 Main
Garst Henry H (Bertha L) millwkr h1400 Sunset av
Gates Clyde L lawn mower repr 1146 N Cedar h do
—Henry B (Sylvia C; Gates Resale Shop) h1655 E 8th
—Ira C (Nelle P; Gates Resale Shop) h1492 E 8th
—Nathan A (Albina J) slsmn Farmers Pipe Co h580 Pomona
—Paul (Rosalia B; Haven Motel) h1744 Oakdale
—Resale Shop (I C and H B Gates) used furn 1152 Park av
—Rosalia B Mrs (Haven Motel) r1744 Oakdale
Gatton Bruce I (Evelyn A) watch repr 442 Broadway h912 Salem
Gauer Walter W clk W F Sigel r Durham
Gaul Fredk C h550 E 22d
Gaunt Chas F (Ruby I) dragline opr L L Neal h1835 Salem
Gauthier Sarah M (wid Geo) h652 E 12th
Gavranich Kuzma (Margt) h1261 E 9th
Gaylord Mamie Mrs h314 W 20th
—Warren D (Lucille G) bkpr Modern Building Co h1241 Salem
Gearhart Jake O (Fern) formn PG&ECo h1178 Citrus av
Gebauer Leo H (Mary A) h1040 Normal av
Geear Clair L L(Lucy S) firemn Carnation Co h874 E 20th
Gehrke Carl H (Irene) baker h2153 Shoshone av
—Carl H jr USN r2153 Shoshone av
—Geo A baker r2153 Shoshone av
Geiger Aug r960 Aspin
—Mary A (wid J B) h960 Aspin
Geise Carl (Ruby) pasteurizer MacKinnon Dairy r N Graves
—Corwin H (Cecilia) USAF r354 E 17th
—Ruby Mrs clo marker Cash Cleaners r N Graves av
General Adjustment Bureau Inc R R Hullin mgr ins adj 336 Broadway R23
—Petroleum Corp R H Goettsche br mgr 183 E 8th av
—Teamsters Union Local No 137 F W Davis bus agt 412 Wall
George & Art's Associated Service (G T Jones A A Horn) gas sta 259 E 2d
—John A (Harriet A) h125 W 22d
—Martha Mrs sorter CNCo r Durham
—Wm F jr (Marilyn J) foremn Tike Decious-Ford h472½ E 9th
—Worth B (Jacqueline) slsmn Pureta Sausage Co h2257 Elm
Gerfen Carl E (Inez I) millwkr DMCo h862 Virginia
—Chester W (Doris M) lab DMCo h797 E 16th
—Harvey L (Violet E) clk PG&ECo h799 Wisconsin
—Ray I (Alta F) asmblr DMCo h876 E 16th
Gerhardt Edw A (Betty C) (J E Gerhardt Co) h1670 E 8th
—J E Co (J E & E A Gerhardt) autos 1051 Park av
—Jules E (Adele R) (J E Gerhardt Co) h850 Esplanade
Gerholdt Carol r1166 E 7th
—Harvey L (Amelia M) h1445 Laurel
—Jane r1166 E 7th

FUNERAL CHAPEL

SANFORD FUNERAL HOME
C. H. SANFORD
Dependable and Courteous Service
1175 Robinson St. Tel. 600 OROVILLE

Gerholdt
—Leona H Mrs slswn Cook's Prescription Pharmacy r1166 E 7th
—Percy E (LeLona H) with Brusie Funeral Home, h1166 E 7th
German Floyd A (Blondine M) mgr Saving Center Station h832½ W 1st
—Howard L (Della J) atndt Saving Center Sta h1100 Olive
—John D (Anna B) gauger DMCo h1733 Mulberry
—May (wid Lee) h2115 Laurel
Getchell Chas P h218 W 2d
Geyer Howard E (Virginia) police CPD h1826 Locust
Gheller Robt Q slsmn Sears-Porter r118 W 21st
—Zaira Mrs h118 W 21st
Ghirardo Louis J (Louise M) linemn PG&ECo h695 E 1st
Giampaoli Peter R (Belle) communications eng PG&ECo h789 Downing av
Gibbs Clarence C (Loris F) lab DMCo h195 E 6th
—Loris Mrs slswn Chico Book & Stationery Store r195 E 6th
—Norman E Rev (Ada B) h313 W 1st av
—Ruth Mrs h1354 Martin
—Sophie A (wid H L) h1622 Palm av
Gibler Robt E lift opr DMCo r Paradise
Giboney Eug (Fairy) driver h1003 Fir
—Fairy Mrs credit mgr Sears Roebuck & Co r1003 Fir
—Murl E (Dorothy B) h1829 Mangrove av
Gibson Alice A (wid E L) h809 Pomona av
—Bus Lines Mrs F J Chapman agt 122 W 4th
—Clarence C slsmn York Pac Rfgr Co h1416 Bidwell av
—Earl E (Alice) slsmn Collier Hdw r RD1 box 43c Filbert av
—Edna M (wid F A) h630 W 4th
—Joe S (Jennie I) lab h985 Virginia
Gidding Edw (Peggy L) h422b Warner
Gidurgus Ada (wid John) h950 Salem
Gifford Daul A lab r852½ Wisconsin
—Viola slswn National Dollar Stores r Paradise
Gilbert Clifford R tchr Chico High Sch r480 E 8th av
—Fredk P (Bessie) carp h884 E 7th
—Jack E (Relda F) dept mgr R E Johnson h1721 Elm
—Mary B (wid K S) h357 E 4th
—Nolan M clk Souders News Agcy Co r884 E 7th
—Relda Mrs clk Boy Scouts of America r1761 Elm
—Thelma J recpt J P Baxter r884 E 7th
—Wesley I (Muriel J) rancher h630 Bidwell dr
Gildemeister Harry P (Muriel) pharm Service Pharmacy h1428 Sunset av
—Muriel Mrs bkpr Service Pharmacy r1428 Sunset
Giles Floyd F rancher r270 E 4th
—Mary E osteo phys 270 E 4th h do
Gilkeson Mildred F Mrs h1610 Sherman av

VALLEY MUSIC SHOP
Music EXCLUSIVE DEALERS FOR Records
RCA Victor Radios and Phonographs — Pianos — New and Used
Conn and Pan-American Band Instruments—Norge Appliances
233 Broadway, Chico-Tel. 943 1345 Myers St., Oroville-Tel. 338

Golden Empire College of Commerce
Specialists in Business Education — Approved for G. I. Training
W. H. HOWLAND — SHERWOOD HOWLAND
330 Flume Street Phone 69 CHICO

Gilkey Allen M (Beatrice M) h512 Pine
—Beatrice R Mrs emp Enloe Hosp r512 Pine
Gill Edith C h1167 E 10th
Gillespie May A Mrs bkpr Coca-Cola Bottling Co r Panama
Gillespy Lester L r492 E 2d
Gillette Edw H W (Ellen) auto repr 1059 Humboldt av r1446 W 5th
—Rose R (wid R C) h1446 W 5th
Gilliam & Burcham (W R Gilliam L D Burcham) real est 410 Wall
—W Roy (Yvonne) (Gilliam & Burcham) h1377 Woodland
Gillick Larry G (Thelma L) Sheriff and Coroner Butte County h163 E Francis Willard av
—Thelma L Mrs ofc sec PG&ECo r163 E Frances Willard av
Gilliland Clarence (Ora B) carp h1463 Oleander av
Gillon Eliz (wid G F) h667 E 3d av
Gillum Donald R (Barbara M) teller ACNBank r1901 Magnolia
—Jack D (Perle) with Brusie Funeral Home, h1163 Laburnum av
—Jesse L clk PG&ECo r RD4 box 318
—Zoe U (wid D L) h2005 Magnolia av
Gilman Clarence A (Faye H) slsmn Firestone Stores h120 W 20th
—Fredk L (Leona E) tchr Chico High Sch h729 Walnut
—Nora Mrs nurse Enloe Hosp r228 Ivy
Gilmore Evelyn Mrs slswn Sunshine Bakery r455 E 3d
—Harry E (Evelyn E) h455 E 3d
Gilpatrick Thos h532 W 14th
Ginsbach Mary R h586 E 7th
Ginter Lloyd J (Lois L) genl contr 1713 Citrus Co h do
Gipson Clyde F shoe shiner 138 Broadway
—Mary M (wid Bernard) h1138 Chestnut
Girdler Ralph R (Lucy R) emp h658 Vallombrosa av
Girimonte Nick J (Vincensina) (Al's Liquor Store) h755 E 5th
Giroud Henry F supvr PG&ECo r RD4 box 294
Givens Robt r731 Rio Chico way
Glabe Wm F (Marie B) h1321 Oleander av
Glaeser Bram W (Helen L) ofcr in charge Salvation Army h1259 E 10th
Glahn Jack gdnr Chico High Sch r1505 Spruce av
Glander Arth F (Minnie F) clk PG&ECo h1090 E 7th
Glass Albt G r1040 Salem
Glenn Aileen C Mrs dept supvr County Dept of Social Welfare r201 W Frances Willard av
—Jas h1467 Humboldt av
—Richd E (Aileen P) ins 708 Broadway h201 W Frances Willard av
—Richd E jr r201 W Frances Willard av
—Shirley L r201 W Frances Willard av

LASSEN PUMP & MOTOR WORKS
JOE NEVIS, JR.
Johnston Deep Well Turbine Pumps and Pressure Systems
Electrical and Well Drilling Contractors - Sales and Service
W. 8th and Cherry Sts. Phone 1679 CHICO

HUMBOLDT MEMORIAL CHAPEL

M. OSER & CO.

"Northern California's Finest Women's Department Store"

3rd and Main Sts.

Phone 177

CHICO

"AL" ALVIN G. LEVIS—FLOORS
NEW FLOORS INSTALLED
Laying — Sanding — Finishing
Rio Linda Ave., RD1 Box 252 Chico Phone 1590-W

Glessner Iva asst librn Chico Public Library h128 Chestnut
Glidewell Russell (Marilyn L) lbr hndlr Lumber Dryers Inc h608 Chestnut
Glover Dale waiter Cliff House
—Margt Mrs beauty opr Mrs S E Fuqua r RD1 box 703
Glumac Nicholas A (Mitze) (Washington Motel) h1934 Esplanade
Gobba Archie E (Oddrun) (Gobba Music Shop) r RD1 box 65a
—Carl W music tchr r396 E 2d av
—Eliz M (wid W F) h398 E 2d av
—Music Shop (A E Gobba) 222 W 2d
Gobbato Barnabas J (Mary F) lbrgrader Chico Wood Prod h1078 E 8th
—Mary F Mrs with Enterprise Publ Co h686 E 7th
Gobin Lawrence A formn DMCo r RD2 box 105e
Godfrey Calvin A barber Chico Vecino Barber Shop
Godley Thos A (Evelyn E) plmb h1825 Salem
—Thos M (Hazel H) plmb Chico Plumbing h1030 Hazel
Goekler Adalyn E Mrs sorter CNCo r812 Alder
—Carman A Mrs clk CSC r1043 Hobart
—Fred R (Adalyn E) clk PO r812 Alder
—Henry E h812 Alder
—John H (Carman A) dept mgr Victor G Strain h1043 Hobart
—Wendell A (Althalee F) h1200 Mangrove av
Goettsche Frances Mrs asst County Probation Ofcr r Durham
—Richd H mgr General Petroleum Corp r Durham
Goins Doyle (Virginia) lab h rear 1564 E 8th
—Harold H (Agnes A) slsmn Standard Oil Co h1258 Hobart
—Suzanne r323 W 3d
Golden Crust Bakers C A DeWitt mgr 734 W 5th
—Empire Candy Co T W Masters 802 W 5th
GOLDEN EMPIRE COLLEGE OF COMMERCE, W H Howland President, Sherwood Howland V-Pres, Collegiate Business Courses of University Rank, Approved for GI Training, 330 Flume, Tel 69 (For further information see page 56 Buyers' Guide)
Goldstein, Barceloux & Goldstein (J Oscar Goldstein, P M Barceloux, B J Goldstein) Attorneys-At-Law, 205-210 Waterland-Breslauer Bldg, 341 Broadway, Tel 388
—Burton J (Goldstein Barceloux & Goldstein) r San Francisco
—J Oscar (Goldstein Barceloux & Goldstein) r690 Esplanade
Golightly Nellie B (wid A C) h333½ W 9th
Gollbach Geo G r340 Main
Gomes Alf W auto repr 1633 D h do
—Edmund C (Jane) civ eng State Div Highways h2038½ Laburnum av
—Rosa (wid Manuel) h1633 D
Goni Ralph A h880 Filbert av
Gooch Frank W (Clara M) lbrwkr Feather River Pine Mill h1421 Citrus av
—Wilfred W carp r1421 Citrus av
Goodenow Chas W (Bessie J) h1803 Locust
Goodfellow Harriett I Mrs r529 Main

Brusie Funeral Home
Percy Gerholdt — Warren Brusie — Jack Gillum
Broadway at Seventh Telephone 104 CHICO

Goodman Doyle T mtl wkr Hill Motors r624 Broadway
—Elmer B mech Chico Meat Co r773 Lindo la
—Jay C (Rogenia) mech McClellan Field h1402 Warren
—Laurie N (Alpha B) lab DMCo h853 E 7th
Goodrich B F Co G W Shelton slsmgr office 730 Main
Goodwin Earl J (Maxine) sporting gds 242 W 3d h420 W Sacramento av
—Raymond E (Marie E) slsmn Slaky Bros h1140 N Cedar
—Richd R driver Valley Lines h346 W 14th
—Roy G (Reba W) h1660 E 8th
—Verl driver Modern Gas Serv Inc r Paradise
Goolsby Jos A (Marilyn L) hlpr h1433½ Laburnum av
Gordon Bruce E r1903 Mars av
—Burt whsemn AL&JZCo r1145 Hazel
—Esther Mrs beauty opr Myris Salon r1903 Mars way
—Everett S (Loveta M) carp h678 E 7th
—Frances M r1069 Palmetto av
—Glen L (Margt E) carp h1069 Palmetto av
—Howard E r1258 Hobart
—Jas M r1265 Bruce
—Marcella H Mrs r1507 Elm
—Martin A (Gertie M) h422 Hickory
—Martin A jr r422 Hickory
—Maurice W (Enolia L) (Skyparts) h1836 Esplanade
—Nellie (wid Wm E) h1265 Bruce
—Paul M (Esther M) clk PO h1903 Mars way
Gorrill Ralph C rancher h521 Arcadian av
Gosnell Thos S (Eliz B) slsmn MW&Co h544 W 3d
Gossa Elisa Mrs smstrs Lobdell Bros r774 Virginia
—Wm L (Elisa E) partsmn M Volpato & Co h774 Virginia
Gottschalk Chris P (Elva; Broadway Beauty Salon and Barber Shop) h543 W 10th
—Christian P jr r543 W 10th
Goudie Verne E (Nedia O) (Rotovator Service) h1722 Elm
Gough J Frank (M Louise) h970 E 7th
Gould Helen B waiter J K Price r1057 E 9th
—Wm H Rev (Olive L) pastor Trinity Methodist Ch h899 Woodland av
Gozzi Silvio A h1020 Sarah av
Grace Baptist Church Rev C A Taff pastor 242 W 4th
—Brethren Church Rev J W Tressler pastor 1505 Arbutus av
Gradge Albt L (Mary A) reprmn Lassen Pump & Mtr Wks h18840 Citrus av
Grady John P USA r1925 Palm av
Graeber Laura M (wid W O) h2105 Shoshone av
Graessle Roger W (Donna D) sls mgr T M Duche & Sons Inc h Filbert av nr Sheridan av
Grafe Walter R (Sadie B) h1335 Arcadian av
Graff Wm R (Anna B) bellmn Hotel Oaks h827 Olive
Grage Larry (Mary Ann) electn Lassen Pump & Motor Wks r1840 Citrus
Graham Arvilla S Mrs emp Hotel Oaks r402 W 8th
—B Ella (wid C S) h1033 Chestnut
—Beulah (wid D A) r189 E 19th
—Burle mech W W Owen h1391 E 9th
—Chas E (Arvilla S) hsemn Hotel Oaks h402 W 8th
—Claire (Jennie) lab Modern Building Co h1360 Palm av
—Clinton (Pearl) h1391 E 9th

PATTY TYPEWRITER SHOP
OFFICE EQUIPMENT
BUSINESS MACHINES
126 W. 3rd St., Chico, Tels. 295 and 2414
AL. TOPAZ, Owner
OROVILLE TYPEWRITER CO.
OFFICE SUPPLIES
1370 Huntoon, Oroville, Tel. 1431

BIDWELL MOTOR CO.
PONTIAC — CADILLAC — GMC TRUCKS
SALES AND SERVICE
E. Second and Wall Sts. Phones 1015 and 1016 CHICO
BOB PEASE, Pres.

Graham
—Corinne A (wid Clare) nurserywn West Side Gardens r1506 Mulberry
—David L (Florence M) eng aid USBR h1431 Sherman av
—Delton G (Marion) mgr Moore Business Forms Inc h1329 Esplanade
—Glenn (Alma M) pntr Mrs E B Wellsfry h1389 E 10th
—Harry C (Barbara J) h1417 Laurel
—Herbert P(Anna B) mtcemn City Street Dept h344 Cedar
—June Mrs clk W H Byers r1417 Laurel
—Roy L (Helen G) mech W W Owen h1391 E 9th
—Wesley J (Violet T) mech W W Owen h995 Ohio
Grandstaff Donald E (Cath E) mech PG&ECo h729 Walnut
—Earl (Ruby) h730 W 6th
—Gregg E (Jacqueline R) firemn CFD r215 W 15th
—Jacqueline R Mrs ofc sec DMCo r215 W 15th
Graner Thos M (June E) venetian blinds 903 Cherry h310 W 4th av
Granger Edw A (Martha) r1341 Mangrove av
—Harold F (Ann O) bldg mtcemn CSC h234 W 14th
—Harold R (Barbayra S) groundsmn CSC h1411 Almond av
—Wm E (Bella D) pipe lyr Irrigation Constn Co h974 Madison
Granneman Mary bkpr Johnson & Miller r385 E 6th
—Vern H emp Chico Lndy h385 E 6th
Grant Geo F (Charlotte) pres Chico Lumber Co h733 Arbutus
—Robt M (Marcelles) v-pres Chico Lumber Co r2230 North
—Robt S (Agnes M) clk Chico Lbr Co h1742 Oleander av
Grasse Lloyd E (Patricia J) clk PG&ECo h732 W 4th
—Patricia Mrs slswn Jay Vee Stores of Calif r732 W 4th
Gravelle Arth firemn Carnation Co r RD4 box 415
—Bernice A Mrs nurse Enloe Hosp r93 Mill
—Harold K (Bernice) formn AL&JZCo h93 Mill
—Willard drftsmn Polk & Bathan r RD3 box 163
Graven Eug V h2137 Shoshone av
—Saml O porter Tike Decious-Ford h1257 Locust
Graves Benj R (Dora B) clk SPCo h683 E Eastwood av
—Geo F (Juanita) lab Cal Prune & Apricot Growers Assn h817 Rio Chico way
—Stanley L (Mary E) h370 E 3d
—Wm C (Mary I) tile contr 1026 Sheridan av h do
—Wm E (Willie J) tile str hlpr Graves & Whorton Tile Co h173½ E 4th av
—Willie J Mrs bkpr Clyde A Bowman r173½ E 4th av
Grawitz Chas A (Rhoda) h469 E 5th
Gray Addie A (wid Frank) h1329 Locust
—Alice casewkr County Dept of Social Welfare r769 E 9th
—Beryl Mrs photo fnshr J M Wright r1535 Salem
—Carl B (Muriel E) gas ftr PG&ECo h228 W 12th av
—Danl I (Alice L) carp h1332 Laurel
—Dora S Mrs sec Chico Burial Society r1508 Locust
—Edith M r866 E 6th
—Elmer E (F Ethel) chkr DMCo h2102 Salem
—Frank W (Viola R) slsmn Borden's Dairy Dely h196 Humboldt av
—Fred (Ethel) h487 E 3d av
—Gary O r1211 Magnolia av

PRINTERS — LITHOGRAPHERS
Designers and Producers of Modern Printing
166 E. Third St. Tel. 2510 CHICO
Green's

"Tiny" MESSERSMITH
Chico's Biggest Realtor
COMMERCIAL — RANCH — HOME SALES
337 Broadway Tel. 1889

Gray
—Harold W (Sadie M) entomologist U S Dept of Agrl h866 E 6th
—Jerry S (Betty) (Gray's Drive-In Grocery) r RD3 box 170
—Jessie P h1562 Magnolia av
—John h2225 Elm
—John (Dora S) mgr Chico Burial Society h1508 Locust
—Lillian r234 W 3d
—Marie Mrs nurse Taylor's Rest Home r413 W 6th
—Nellie M Mrs h1211a Magnolia av
—Odie E (Reva D) cabt mkr DMCo h145 W 20th
—Ralph M (Alice) asst sec-treas Chico Prod Credit Assn h769 E 9th
—Reva Mrs prin Bidwell Sch r145 W 20th
—Sadie M Mrs asst sec-treas Chico Natl Farm Loan Assn r866 E 6th
—Shelley F (Bessie) (Gray's Drive-In Grocery) r RD3 box 139
—Stanley (Marietta) (Gray's Drive-In Grocery) r RD3 box 171
—Wendell W (Beryl) clk Whits Mkt h1535 Salem
—Wm H (Marie F) h403 W 6th
Gray's Drive-In Grocery (J S, S F and Stanley Gray) 715 W 9th
Graybiel Robt A (Nadine D) USA r221 Cherry
Graydon's Mrs L M Rusk mgr women's apparel 214 Main
Green Adam J gdnr r325 Ash
GREEN CARL H (Margaret V) (Green's—Printers—Lithographers) Member City Board of Education, h821 Arbutus, Tel 2317-W
—Cecil H serv mgr Paul M Smith h131 W 11th
—Chas B (Cleone H) farmer h653 Eastwood av
—Dolores clk M Oser & Co r574 E 7th av
—Eldo N mech NVT&ECo r131 W 11th
—Forrest D (Theresa M) slsmn Gundert & Zimmerman h1628 Sunset av
—Inga (wid O H) h125 W 19th
—John J USAF r574 E 7th av
—LaJoyce clk DMCo r366 E 16th
—Marion L (Hattie E) formn SNRy r574 E 7th av
—Marlene L r273 E Sacramento av
—Phyllis J r545 W 2d
—Roger r131 W 11th
—Roy L (Betty) whsemn CNCo r1040 Palm av
—Wm S h325 Ash
GREEN'S — PRINTERS — LITHOGRAPHERS (Carl H Green) Let Us Help You Solve Your Office and Printing Problems, 166-168 E 3d, Tel 2510
GREENE BERT D JR (Chico Sash & Door Co) h193 E Sacramento Av, Tel 1565-M
—Beverly J tchr Red Bluff r193 E Sacramento av
—Richd millwright DMCo r366 E 16th

RODARMEL PLUMBING
PLUMBING AND HEATING CONTRACTORS
Repair Service
298 E. First St. Tel. 1640 Chico

HUDDLESTON FUNERAL CHAPEL
REGISTERED NURSE IN ATTENDANCE
341 West Third Street
Successors To THE H. C. BICKNELL FUNERAL HOME
Telephone 24
CHICO

HUDDLESTON FUNERAL CHAPEL

ROBERT MEAD-LOANS
Auto — Furniture — Salary
542 Broadway Chico, Calif. Phone 465

Greenlee J Edw adj Farmers Ins Group r1110 Arcadian av
Greenwald Warren agt Metropolitan Life Ins Co r Paradise
Greenwalt Kittie A (wid WT) h1081 E 7th
Greenway Maurice L (Ida) asst mgr h1220 Jackson
Greenwood Bess M (wid H C) clk M Oser & Co h308 Hazel
—Harry R (Joanne) h1027 Normal av
—John W (Dollie) h1130 Palm av
—Ralph H ranch wkr Wes Gilbert r308 Hazel
Greer Robt (Betty) mgr L H Mulkey h117 W 17th
Gregg John E jr civ eng USBR r RD1 box 422w
Gregory Alta W Mrs recpt J H White r728 W 1st av
—Edw A (Alta) mech Chico Motors h728 W 1st av
—Frieda h238 Hazel
—Robt J (Agnes J) driver Quality Dairy r RD1 box 167b
—Walter L (Lula F) gro 1369 E 8th h do
Grey Clarence A (Agnes) mgr retail store DMCo h1936 Broadway
Gribble Bert J h1264 Palm av
Grider Alf H (Garry E) USN h944 Aspen
—J Carroll (Velma) carp h630 W 4th
—Thelma N Mrs emp Enloe Hosp r630 W 4th
—Theo (Thelma) h630 W 4th
Griffin Gilbert W (Millicent A) repr PT&TCo h1744 Laurel
—Gus (Dolores) USMS h2050 Laburnum av
—Wm W (Clara S) mach opr Calif Ladino Clover Assn h832 Walnut
Griffith Aaron S (Violet) h1728 Mangrove av
—Efford I (Louise) furn 528 Main r979 Ellene av
—Eleazor r973 Virginia
—Henry Floyd sweeper opr City Street Dept r631 W 8th
—Irene W Mrs tchr Aymer Jay Hamilton Sch r329 W 1st
—Jas R (Vera) h336 W 6th av
—Louis L (Ida B) slsmn E I Griffith h1022 Ivy
—Ray (Roxy) barber 109 W 18th h1020½ Sycamore
—Wm farm wkr Chas Haines r953 Chestnut
Griggs Clyde W (Delia) pipe ftr E T Haas & Co h527 Ivy
—Jas F exterminator Guarankill Pest Control r Yuba City
Grimes Walter B (Virginia H) civ eng 120 W 2d h1692 Park Vista dr
Grimm Wm F (Johanna M) h1648 Broadway
Grinnell Herbt A (Ruth) rancher h956 E 7th
—Ruth Mrs legal sec Whitten & Fortino r956 E 7th
Grisez Helen (wid E F) h179 E 12th
Groom Clyde E (M Edna) ranch wkr h1125 Ivy
Grossman Rudolph J dept mgr M Oser & Co h1624 Arcadian
Grote Wm F jan Ralph S Watkins Co h238 W 2d av
Grout Emma D (wid J E) h480 E 6th av
Grover Gilbert E (Dolores L) h317 Cherry
—Zoa E (wid Edw) h305 W 16th
Gruff Jas r231 W 3d
Grumac Nira r1934 Esplanade
Grummons Jas r1718 Spruce av
Gsell Peter R whsemn CNCo r RD1 box 441a
Guarankill Pest Control C J Wood mgr 688 E 1st av
Guernsey C Meredith (Eliz J) phys 333 Main h874 Vallombrosa av
—Jas M emp Miller's Markets r874 Vallombrosa av

BRADY'S TRANSFER & STORAGE
LOCAL AND LONG DISTANCE MOVING
707 Wall St. Tel. 593 Chico, Calif.

Guffy Cecil E (Regina J) millwkr DMCo h374 E 23d
—Elmer Q (Ruby F) millwkr DMCo h1725 Mangrove av
Guidinger Anna C (wid John) h955½ Aspen
Guiles Mary R Mrs sorter CNCo r532 W 14th
Guilford Edw C (Edna L) asst prof CSC r447 Wall
Guill Lucille Mrs waiter Hoyt's Restr h1718½ Laurel
Guilliams Berle B (Fanny) h568 E 14th
—Kate J (wid Warren) h230 Flume
Guinazzo Angelo h374 E 9th
Guion Chas E r590 E 5th
—Chas F (Sarah S) eng Humble Oil & Ref Co h590 E 5th
Gum Albt H (Edna M) repr h1705 Locust
Gumble Helen J r1451 Palm av
—Myrtle A (wid E J) h1451 Palm av
—Oric L (Lucy C) carp CSC r RD4 box 635
Gumsay John h1076 E 9th
Gunder Frankie V (wid Jesse) h385 E 12th
Gunn Lawrence B (Doris D) (Esplanade Florist and Garden Shop) h1709 Esplanade
—Mary M Mrs tchr Chico High Sch r16 Lindo Park
—Richd E (Mary M) USA h16 Lindo Park
Gunnels W E (Kath E) h765 Humboldt av
Gunter Clifton M (Doris E) tallymn DMCo h1541 Palm av
—Doris E Mrs inspr Victor Industries Corp r1541 Palm av
—Fred W (Cleone) carp h476 E 7th av
—Hollis lab DMCo r481½ E 6th av
—Walter P (Maxine) lift opr DMCo h1920 Spruce av
Gurney Norris E (Helen) v-pres director Sierra Tractor & Equipment Co h1729 Citrus av
Guter J J (Geneva) mgr Chico Production Credit Assn h476 E Sacramento av
—Nancy J r476 E Sacramento av
Guthril Alma R Mrs sten State Farm Ins Cos r1722 Citrus av
—David D agt State Farm Insurance Companies h1722 Citrus
—Jos G driver DMCo r Durham
—O Gene (Helen) mason Insulating Block Co r Yuba City
—Phil D R reporter Enterprise Publ Co r1722 Citrus av
Guym Thos (Lucille) h422d Warner
Guynn Plez H optom 116 W 2d r753 Woodland av
Haas E T & Co W P McFaddin supt 533 Orange
Haase Alf C (Sally) phys 428 W 5th h1717 Arcadian av
Hacker Jos (Margt) mech Schrader Auto Repr h256 E 1st av
Hackett David W (Beulah) slsmn Tike Decious-Ford r RD2 box 276
Hageman Honey Co Inc C J Seever pres A S Schneider v-pres Allen Hemmingway treas cereal mfrs Chico Municipal Airport
Hagen Harry C (Anna M) barber White Palace Barber Shop h568 E 6th
Haggard Harriet C bkpr B of A r Paradise

M. VOLPATO & CO.
CHRYSLER-PLYMOUTH MOTOR CARS
Complete Automotive Service
902-914 Oroville Ave. Tel. 805 Chico

STUDEBAKER
MILLIGAN MOTOR CO.
SALES — SERVICE
Official Brake and Headlight Station
1405 Park Ave. Phone 2638 CHICO

Hagmaier Elise Mrs slswn Sunshine Bakery r1520 Laurel
—Eliz M slswn Sunshine Bakery r1520 Laurel
—John K (Elise; Sunshine Bakery) h1520 Laurel
—Karl emp Sunshine Bakery r1520 Laurel
Hahn Alex (Lois C) inspr State Dept Architecture h1518 Sherman av
Hail Roger r311 W 1st
—Wm P h311 W 1st
Haines Donnie L Mrs slswn MW&Co r239 W 22d
—Jesse E (Minnie) equip opr Chico Municipal Airport r Durham
—Lucille r239 W 22d
—Minnie Mrs sorter CNCo r Durham
—Oscar A (Donnie L) mech DMCo h239 W 22d
Haiste M Olive (wid C H) r531 W 5th
Halbert Henry W h791 Filbert av
Hale Albert S (Edith) h136 W 16th
—Barbara Mrs clk DMCo h765 Humboldt av
—Evelyn E (wid C W) r924 Chestnut
—Everett carp Modern Building Co r Tehama
—Herbert E (Jolene F) cook h2036 Franklin
—Lewis H (Flossie L) lab DMCo h183 E 5th av
Haley Geo E (Myrtle R) USAF h278 Humboldt av
Hall Alice L (wid Ancil) drsmkr h218 Chestnut
—Ancil L constn formn PT&TCo r218 Chestnut
—Claude (Lee) barber 125 W 2d h398 E 3d av
—Claude J mtce asst M Oser & Co r398 E 3d
—Dennis B millwkr DMCo r Durham
—Dwight (Dorothy) r525d Legion av
—Earl E (Blanche H) h1344 Laburnum av
—Earl E jr (Dorothy E) timber buyer Chico Wood Products Co h436 W Sacramento av
—Floyd (Velma) lbr grader h961 Humboldt av
—Geo shtmtlwkr h180 E 12th
—Geo S (Pauline V) shtmtlwkr 1006 Main h1250 Normal av
—Harold W (Louise M) logger h1340 Guill
—Jewell S Mrs asmblr Victor Industries Corp r RD4 box 770
—Kenneth M clk Miller's Markets r229 Flume
—Margt H (wid J B) h1029 Salem
—Roy J lab DMCo r Paradise
—Sankey M jr (Hill & Hall) r Vallambrosa av
—Sidney C (Edith M) slsmn Parker Hdw Store r1512 Laurel
—Thos A (Viola) mech NVT&ECo r Hamilton way
—Velma Mrs prntr Victor Industries Corp r961 Humboldt av
—Wm L (Ada) h1028 W Dayton rd
Halldorson Michl M (Ida L) lbrwkr Chico Moulding Co h554 E 12th
Hallenbeck Saml J h706 Chestnut
Hallock Arth (Martha M) h479 E 9th
Halonen Irene Mrs (Mallard Club) r530 Esplanade
—Walter A (Irene) bartndr Mallard Club h530 Esplanade
Halvorson Merrill O (Marian L) h1003 Poppy
Hamby John W surveyor W B Grimes r Paradise
—Maude C Mrs h249 W 11th
Hamersly Jas N (Minnie) carp h1376 Humboldt av
Hamilton Albert W (Connie M) lab h1904 Magnolia av
—Aymer Jay School Theo W De Bernardi prin 616 Arcadian
—Barbara L r435 W 1st av

1335 Yuba Street
Telephone 85
Redding, Calif.
Sierra Stationers
214 Broadway
Telephone 294
Chico

Hamilton
—Bernice S (wid W T) h435 W 1st av
—Donald (Frances F) h970 Ohio
—Eben W lab DMCo
—Grace Mrs tchr Chico High Sch h379 E 2d av
—J Craig (Charl) farmer h143 W Lincoln av
—John J millwkr DMCo r Nimshew Stage
—Kath E (wid W H) h611 W 4th
—Leonard J h858 California
—Mabel (wid J R) r604 Salem
—Thos B (Helen) whsemn CNCo h930 Ivy
Hamm Betty (wid John) r1330 Oakdale
—Beulah M (wid W E) bkpr Lee's Pharmacy h1017 Arcadian av
Hammock Lyla Mrs nurse Enloe Hosp r331 W 5th
Hammon Davis W r746 W 3d
Hammond Lee W (Lloyd's & Lee's Barber Shop) r1372 Vallombrosa av
Hammons Ruth r1176 E 9th
Hammontree Alice H Mrs clk DMCo r573 E 9th
—Morris A (Alice H) clo prsr A-1 Clns h573 E 9th
Hampton Bette J Mrs ofc sec Farmers Ins Group h550 E 22d
—Fidelis Mrs ofc sec CSC r Durham
—John H (Fidelis) clk BP&MW r Durham
Hanchey Leamon L jr USN r1720½ Salem
Hancock Nell M Mrs ofc sec Hotel Oaks h2188 Chestnut
—Oil Co Chico av nr E 22d
—Theresa Mrs h249 W 16th
Hand Violet G (wid Elmer L) h1145 W 2d
Handley Chester C (Donella M) h223 W 7th av
Haney Delmar (Helen M) driver Chico Cab Co h1003 Fir
—Gene W gdnr r404 Hickory
—Merrill A (Flossie A) firemn CFD h404 Hickory
—Merrill A jr USA r404 Hickory
—Wanda M r404 Hickory
Hankins Chas (Lora L) h320 W 11th av
—Fred E driver Ry Exp Agcy
—Lora L Mrs typ USBR r320 W 11th av
—Lora Lee sten General Adjustment Bur r198 E 1st av
Hann Clyde E (Prudence E) carp Floyd Hann h712 Cedar
—Field W 5th and Oak
—Floyd (Edyth K) bldg contr 260 E Sacramento av h do
—Prudence E Mrs clk W W Brown r712 Cedar
—Sanford K (Esther M; Sanis Chemical Co; Topsol Co) h597 E 4th
—Walter E (Esther K; Sanis Chemical Co; Topsol Co) h189 E Sacramento av

Haydn's FURNITURE COMPANY
Complete Home Furnishings
2nd and Salem Sts. Tel. 2558 CHICO

FUNERAL CHAPEL

CHICO SASH & DOOR CO.
Sash and Door Work — Plywood — Wall Tile — Glass
745 Orange St. CHICO Phone 1320-R

Hanna Betty L Mrs tel opr PT&TCo h726 Olive
—H Etta (wid John) h230 Flume
—Henry W (Helen J) sports announcer KHSL and KVCI slsmn Roth & Gay h315 W Lincoln av
—Herman J (Margt A) h1427 Hobart
—Raymond D whsemn Valley Lines r1427 Hobart
Hannah Lalia B (wid D A) h1146 Warner
Hannis Annie Mrs clk Victor Industries Corp 987 Ellene av RD4 box 843
—Betty Mrs clk M Oser & Co r RD1 box 501a
—Betty E dancing tchr Eris Hannis Dance Studio r829 Normal av
—Delbert K (Betty) metermn PG&ECo r RD1 box 501a
—Donald (Annie M) serv opr PG&ECo r Ellene av RD4 box 843
—Evelyn N baton instr Eris Hannis Dance Studio r829 Normal av
—Harriett R (wid Ira) (Eris Hannis Dance Studio) h829 Normal av
—Rilla (wid B G) srtr CNCo h431 W 4th av
Hanock Marge r825 Rio Chico way
Hanrahan Anna (wid W M) h1747 Hemlock
Hansen Amy (wid Lee) h732 W 2d
—Carroll M lab DMCo r Durham
—Edwin L (Esther C) h1422 Arcadian av
—Elmer H driver r1041 Deveney av
—Esther emp Whit's Mkt r1422 Arcadian av
—Florence A (wid A M) h73 Mill
—Harold M (Lois) civ eng State Hway Dept h1405 Hemlock
—Harvey M r1041 Deveney av
—Henry J (Letha A) h282 E 5th av
—Henry M (Mearl L) clk BP&MW h rear 282 E 5th av
—Jacob (Augusta E) h961 Virginia
—Jo Ann r732 W 2d
—Kenneth N (Barbara) h1254 Esplanade
—Letha A Mrs clk Gobba Music Shop r282 E 5th av
—Mabel W (wid Harold O) h1446 Laburnum av
—Marie (wid H P) h1041 Deveney av
—Mattie (wid Hans) h483 E 2d av
—Neil L USN r282 E 5th av
Hanson H Foster (Beth R; Nehi Beverage Co) h183 E 4th av
—Harvey (Lorraine) h1056 Salem
—Herman A (Augie B) h181 E 19th
—Ila L Mrs waiter Airport Cafe r842 Orange
—Jas F (Dorothy I) pump servmn J C Plumber h1287 N Cedar
—Melvin E (Ila L) distr Valley Products Co h842 Orange
—Wm C (Ethel M) h406 Cherry
—Wm C jr ranch wkr r406 Cherry
Harder Asa A (Hattie E) h1055 Esplanade
—Herbert H USN r1055 Esplanade
—John J (Winifred) serv mn Butte-Tehama Sup Co r RD2 box 606
Hardesty Annie (wid J D) h2116 Laurel
—Bernard L USMC r1260 N Cedar
—Bertha M Mrs clk J C Penney Co h1045 Poplar
—Clarence H gdnr Bd of Educ h1920½ Oleander av
—D Joanne sten Roth & Gay r1045 Poplar

NICKERSON'S BODY SHOP
Body and Fender Repairs Welding Auto Accessories
West 5th and Hickory Tel. 856-R CHICO

Hardesty
—Gerald L (Edna J) plstr h1117 Warner
—Glenn (Dorothy G) drftsmn City Eng h247 W 2d av
—Guy F (Lorena I) plstr h356 E 4th av
—Helen R r1260 N Cedar
—Hugh S (Evelyn K) h955 California
—Robt D r955 California
—Stella M r1260 N Cedar
Harding Dolores r108 Hazel
—Edwina M Mrs h1538 Palm av
—Lebbeus L (Maude D) h477 E 9th av
Hardison Loren D (Naomi) slsmn h1275 Salem
Hardware Mutual Insurance Co M B Stealey sls rep 221 W 2d
Hardy A Bert barber A C Robinson r847 Main
—Donald M field aid U S Dept of Agri r RD4 box 810
—Jack B millwkr DMCo r RD4 box 810
—John N (Bella) h621 Pomona av
—Lester B (Ruth R) tree surg r828 Pomona av
—Pearl F (wid W G) h828 Pomona av
Hare Chas W (Della V) h1109 Sherman av
—Wm clk Whit's Mkt r Connor av
Harelson Mary E tchr r696 E 9th
—Rolla A (Florence R; Northern Star Mills) h696 E 9th
Harkness Margt r529 W 3d
—Nancy (wid Edw) h529 W 3d
Harl Asa C (Marie) carp h730 W 2d av
Harlow Grace E Mrs h230 Flume
—Mary Mrs clo prsr Cal Drive In Clnrs h1648 Broadway
—Robt r418 Cherry
Harmon Byrdella Mrs clk Chico Medical Clinic r1718 Laburnum av
—David (Byrdella) millwkr Claremont Wood Products Co h1718 Laburnum av
Harms Geo H (Betty L) police CPD h318 Orient
Harned Donald L (Dora) lab DMCo h820 Walnut
—Dora Mrs waiter Empire Cafe r820 Walnut
—Jackie Mrs h421 W 3d
Haroum Roe (Esther; Sierra Roof & Insulation Co) h1136 Salem
Harp David H r742 W 4th
Harper Alice M Mrs drsmkr 279 E 7th av r do
—John C (Alice M; Red & Jack's Service Station) h279 E 7th av
—Kennard W (Zoe L) police CPD h180 E 6th
—Patricia A r279 E 7th av
—Zoe Mrs typ USBR r180 E 6th
Harrington Ida Mrs h1098 Humboldt av
—Melvin H (Helen P) USN h369 E 17th
Harris Benj H rip saw opr DMCo r808 Walnut
—Chas R (Ada M) slsmn Connie J Smith h666 E 6th
—Darlene J r329 W 1st
—Donna E Mrs tel opr PT&TCo h532 Salem
—Eldon F (Myrtle I) jan PT&TCo h244 Oak
—Elmer L (Edith) emp PT&TCo h480 E 20th
—Frances clk PG&ECo
—Frances (wid J W) h W Sacramento av nr Columbus
—Gilbert E (Goldie S) millwkr DMCo r817 Oaklawn av

FUNERAL CHAPEL

BUTTE PUMP & MOTOR WORKS
ELECTRICAL CONTRACTORS
BYRON JACKSON PUMPS — JACUZZI PRESSURE SYSTEMS
STOVES, REFRIGERATORS AND APPLIANCES
844 Broadway Tels. Day 257; Night 2595-M CHICO

Harris
—Goldie S Mrs restrwkr Hotel Oakes r817 Aaklawn av
—Gordon R (Betty L) driver h1077 E 8th
—Hollis E (Sue N) rodmn Humble Oil Co h1205 Laburnum av
—Jack (Alice) emp PT&TCo h173 E 4th av
—Jos W (Ethel L) emp Chico Meat Co Inc h808 Walnut
—Oscar C (Susie R) equip opr City Park Dept h1739 Laurel
—Saml O (Mildred W) h144 W 22d
—Wallace H (Cora B) safety eng DMCo h1141 Ivy
—Wm J (Audella M) purch agt DMCo h210 W Frances Willard av
Harrison Bert (Grace E) lab h2207 Elm
—Ernest E window trimmer Collier Hdw r Paradise
—Eva h1343 Martin
—J Melvin (Thelma J) asst scout exec Boy Scouts of America h1718 Mangrove av
—Jewel T (Dortha I) gro 1333 Normal av h do
—Josephine h469 E 7th av
—Josephine Mrs h rear 1622 Spruce av
—Kate D (wid Arego) h1922 Laurel
—Robt G (Juanita C) lab h764 E 19th
—Wm M (Beatrice M) driver Valley Lines h386 E 4th av
Harrold Mary E (wid Edgar) r278 E 9th
Harry Fitzhugh E (Gladys) slsmn Square Deal Mattress Fcty h1604 Palm av
—Margt C (wid Elliott) h1564 E 8th
Harsha Bonnie P Mrs ofc sec Chico Chamber of Commerce r545a Warner
—Robt B (Bonnie P) h545a Warner
Harsted Winnie C Mrs clk MW&Co r Magalia
Hart Bill R mgr Holtemann Ord & Smith r Myrtle av
—Laurence S (Dolores) mtcemn County Hosp h277½ E 8th
—Lloyd D (Patricia) agt State Farm Insurance Co h629 Cherry
—Matt (Odette L; Chico Hardware) h1533 Spruce av
Hartford Wm A jr (Birdwell E) mgr A Levy & Zentner Co h1618 Sunset av
Hartley Gary E emp Miller's Markets r149 W 21st
—Henry (Doris M) bottler Nehi Beverage Co h149 W 21st
Hartman Everett W (Kate) mech Slattery Tractor & Equip Co r RD3 box 211
—Jas (Margt) lab h1197 E 9th
—Maynard (Mildred) h1751 Sunset av
—Peter h9950 Pine
—Robt (Rosce M) h711 Walnut
—Wm E (Arma S) USN h1544 Normal av
Hartt Boyd E (Ilene) slsmn h1574 Hobart
—John B (Carrie) jan PS h118 W 11th av
—Melvin J slsmn Bill's Men's Shop r RD3 box 371a
—Theo A (Matilda) slsmn h467 E 1st av
Hartwell Ethel R r849 Pomona av
Hartwig Aug r574 E 15th
—Fred F h574 E 15th
Harvey Geneva Mrs recpt State Mental Hygiene Clinic h946 Esplanade
—Geo D (Lila L) formn DMCo h1511 Chestnut
—John (Thelma E) USA h327 Hazel

CHICO SECRETARIAL SERVICE
DIRECT MAIL ADVERTISING — MAILING LISTS
MIMEOGRAPHING — TELEPHONE ANSWERING SERVICE
221 W. 2nd St. Tel. 2618 CHICO

Harvey
—Mary A r946 Esplanade
—Violette beauty opr White Palace Beauty Shop h796 E 5th
—Wm (Gloria) h625 W Sacramento av
Harwood Harry L (Betty) dentist 360 E 1st h767 E 5th
Haskel Constance emp Enloe Hosp
Haskins Jas F (Pricilla A) police CPD h1318 Salem
—Laura E (wid F A) h1318 Salem
—Priscilla Mrs slswn Jay Vee Stores of Cal r1318 Salem
Haslet Saml C chainmn PG&ECo
Haslett Percy F (Pearl A) carp h1570 Palm av
Hassel Clara B (wid Fred) drsmkr 702 W 3d h do
—Ellice tchr Chico Sch h594 E 6th
Hastain Carleton F (Herma I) pntr h567 E 5th av
Hasty Marvin C (Rosa A) clk USBR h626 Broadway
—Rose A Mrs bkpr Haydn's Furn Co r626 Broadway
Hatala Herbert K (Jesslyn C) litho Green's Printers-Lithographers h434 W 6th av
HATCH H THURSTON DR (Eliz) Supt City Schools and Clerk Board of Education, 144 Salem, Tel 1900, h636 Bryant Av, Tel 3386
—Thos D r636 Bryant av
—Thurston W USA r636 Bryant av
—Walter H (Opal) acct ST&ECo r Paradise
Hatchett June A Mrs r260 E 6th av
Hatfield Dorothea cash Mercantile Acceptance Co h1308½ Palm av
Hathaway Bertha A (wid J R) r341 W 1st av
—Elzy R chainmn DMCo r Paradise
—Jean r1259 Hobart
—Ralph A (Mary) h1259 Hobart
—Robt r1259 Hobart
Hatlestad Charlotte A sten DMCo r RD1 box 294
Hauge Caroline L r187 E 1st av
Haun Arth (Ruby) whsemn Victor Industries Corp r RD1 box 74
—Richd C (Laura M) ship clk Watkins & McWhorter h1706 Hemlock
Havel Geo (Janice B) USAF r327 Chestnut
—Norris A gas sta 600 Main h1211 Magnolia av
HAVEN MOTEL (Paul and Rosalia Gates) A Motel Inside The City Limits, With Kitchenettes, 2212 Park Av
Hawaiian Room (J G Fong) restr 220 W 4th
Hawes Elvis (Margie R) mech Cope Motors h314 W 16th
Hawkins Alberna Mrs nurse r1439 Mulberry
—Carl F (Ernie) pipe ftr E T Haas & Co h527 Ivy
—Donald L (Nona P) h967 Normal av
—Harold F (Mary L) dentist 1540 Arbutus av h do
—Jerry L r1618 Mulberry
—John B (Mae) rancher h1073 Filbert av
—Louise D ofc mgr Firestone Stores r808 Bryant av
—Ray millwkr h131 W 22d
—Verna C (wid Clyde) r628 Salem
Hawkinson Wm E (Barbara M) h743 Walnut
Hawkley L Monte (Donna R) pharm Cents-ible Drug Store h204 Ivy
Hawley Eug (Renee G) h912 Olive
—Howard K lab DMCo r RD4 box 400

HAMILTON—RILEY
FUNERAL HOME
Since 1916 Continuously Serving The Community
1454 Montgomery St.
MR. AND MRS. B. R. OLIVER
Tel. 21
Oroville, Calif.

THE CHAPEL

FRANK WILSON
PAINT—WALLPAPER—SUPPLIES
817 Main St. Phone 849-W CHICO

Haxby Anna J (wid Geo) h216 W 21st
—Harold G h508 W Sacramento av
Hayden Benj T lab DMCo h1236 Stewart av
—Dorothy Mrs waiter Leo's Grill r717 Salem
—Richd D legislative sec Senator P L Byrne r703 Salem
HAYDN'S FURNITURE COMPANY, Haydn C Davis Pres, Martin Lemcke Mgr, Nationally Known Furniture and Appliances, 2d and Salem, Tel 2558 (For further information see page 38 Buyers' Guide)
Hayenga Elnora L LMrs h1444 Magnolia av
—Roy A (Ruth G) clk Collier's Hdw h424 W 4th av
—Ruth G Mrs clk Endicott's Shoes r424 W 4th av
Hayes Cecil opr announcer KRSL and KVCI r Durham
—Laurence R (Marybelle) h1305 Arbutus av
—Lockey M (wid J W) h635 Chestnut
—Marion R (Mildred M) firemn SPCo h1427 Hemlock
—Maybelle Mrs srtr H C Fisher Co r1305 Arbutus av
—Russell G (Lorena B) driver h1743 Mulberry
—Sadie K (wid C H) r1448 Esplanade
—Wm H (Margt M) mach opr Butte Creek Rock Co h1218 Bruce
Haynes Clifford L r1402 W Dayton rd
—Ivy M (wid A T) h1247 Locust
—Les h1505 Oleander av
—Madge bkpr Enloe Hosp
Hays David S (Shirley) slsmn A W Hays Hay Co h717 Salem
—Leslie R (Cora D) fl layer h1120 Stewart av
—Lorena T (wid Tolbert) h440 W Sacramento av
Hazen Oscar W (Vera M) women's clo 136 W 2d h546 W 2d
Head Apartments (R D Head) 516 Broadway
—Merwin technical asst PG&ECo r617 Chestnut
—Ray D (Hazel) (Head Apartments) and captain Identification Bureau Sheriff's office h516 Broadway
—Ray W (Helen) capt CFD h327 W Lincoln av
Headington Everett USAF r RD2 box 134
—Vern D (Pearl E) jan r RD2 box 134
Healless Glen W (Bernice) carrier PO h rear 950 Salem
Heard Albert A Rev (Mora J) pastor First Baptist Ch h235 W 5th av
Heater Philip S (Irene H) carp h1429 Sunset av
Heath E Milton (Lucille) dairywkr Carnation Co h505 W 6th av
Heathorn Wm D (Valena I) troublemn PG&ECo h271 E 4th
Heberlie Burton W ins adj Brown Bros Adjusters r567 E 9th
—Frank r324 W 4th av
—Rath E Mrs h774½ E Eastwood av
—Wm T (Lois I; Bair's Drug Store) h567 E 9th
Hedden J Edw (L Fern) clk Byrne's Mkt h169 E 11th
Hedger Dorothy A Mrs clk BP&MW r507h Legion av
—Jas W (Dorothy) h507h Legion av
Hedges Wm h1467 Humboldt av
Hedglin Arth B (Dorothy A) pntr h1409 Oleander av
—Fred L r1409 Oleander av
—Lewis E (Isabel M) elev opr ACNBank h131 W 11th
—Otis R pntr r131 W 11th

PARK HOTEL
An Historic Hostelry
WM. S. SAUNDERS, Owner
4th and Main Sts. Chico, Calif. Phone 251

Hedlind Jerome E (Ardyce) clk Miller's Markets h436c Warner
—Mildred Mrs lndrywkr Chico Lndry r Durham
—Ruth Mrs ofc mgr Carnation Co RD1 box 371
Hedrick Veryl L (Lucille) sec-mgr Veterans Memorial Bldg and firemn CFD h1354 Magnolia av
Hedstrom Ralph D (Phyllis L) slsmn h1010 Warner
Heeb Bess (wid C M) h1341 Mangrove av
—Calvin M r1341 Mangrove av
Heeter Cora M Mrs bkpr Main Street Lndry r1144 Salem
—Don J lab Quaker Lbr r1144 Salem
—Wm A (Cora M) trmr Fryer & Padgett Planing Mills h1144 Salem
Heijn Jacob (Patricia M) h507g Legion av
Hein Connie D Mrs srtr CNCo r1110 Arcadian av
—Jos J (Connie D) bkpr Chico Wood Products Co h1110 Arcadian av
Heiney Jos r420 Hazel
Heinze Don r653 E 7th av
—Ernst (Herta) eng Don Buckman h653 E 7th av
—Herta O Mrs nurse Enloe Hosp r653 E 7th av
Helland Korgen (Edith) carp h316 W 2d av
Heller John P gdnr PG&ECo h1526 Hobart
Hellwig Jessie B (wid Chas) h535 Orient
Hellyer Fred L (Effie) h133 W 12th
Helm Bobby R USMC r1225 Mangrove av
—Iva C lndry mgr Dwight Carmack r1225 Mangrove av
—Jane C teller B of A r Paradise
—Joel K USMC r1225 Mangrove av
—Roe H (Ruth) equip opr h1225 Mangrove av
Helmick Calvin K r958 Wisconsin
—Dick h958 Wisconsin
—Lyle L (Emma L) driver French & Am Lndry h322 W 14th
Helsem Geo T (Nellie C) cement fnshr h Filbert av nr Moss av
Helwig Henry W (Mina) h730 Tulip
Helzer Chas H (Lucille G) floors 1451 E 8th h do
Hemenway Frances Mrs tel opr PT&TCo h1265 N Cedar
Hemingway Allan G (Lucy M) clk PT&TCo h847 Rio Chico way
—Allen sec Hageman Honey Co Inc r847 Rio Chico way
Hendershot Wm B (Belle) h324 W 6th
Henderson Chas E (Jennie E) h1725 Laurel
—Clifford W (Kath E) slsmn Cook's Prescription Pharmacy h1926 Magnolia av
—Erma E (wid Elmer) h811 Oak
—Margt F Mrs clk DMCo r356 E 2d av
—Richd E (Betty L) driver h1527 W 5th
—Stanley H (Lois A) h1003 Alder
—Wilbur A (Eva M) bldg contr 216 W 6th av h do
—Wm H (Margt F) bkpr DMCo h356 E 2d av
Hendricks Carol C Mrs rest home 699 E 15th h do
—Thelma r918 Cedar
Hendrix Antoinette C Mrs beauty opr White House Beauty Shop h837 Alder
—Chas D r628 W 3d
—David C clk Cents-ible Drug Store
—Ernest W serv mgr John Adams Chevrolet Co r1267 Citrus
—Gennie Mrs clk M Oser & Co r639 Sycamore
—Harold L (Lorna) electn h496 E 1st av

FUNERAL CHAPEL
FUNERAL DIRECTION

CHICO MEDICAL CLINIC
— PHONES 612 AND 613 —
180 E. 8th Avenue and Esplanade
CHICO, CALIFORNIA
M. C. HORNING, M.D.
F. S. LANDIS, D.D.S.
C. C. LANDIS, M.D.
G. E. BLACKWELDER, M.D.
Medicine — Surgery — Dentistry — X-Ray and Laboratory

NORTHERN STAR MILLS
R. A. HABELSON
Feeds — Hay — Grain — Sprays — Fertilizers
16th and Chestnut Sts. Tel. 181 510 Esplanade Tel. 450 Chico
Durham, 99 E. Hway Tel. 15-W-11

Hendrix
—Jacqueline R r353 E Sacramento av
—Lorna Mrs sten B of A r496 E 1st av
—Peter S (Gennie) h639 Sycamore
—Wm K (Josephine) mgr J C Penney Co pres City Bd of Educ h353 Sacramento av
Henegar Thos slsmn A J Boradori r1042 Nord av
Henman Edw R (Velma L) jan Chico High Sch h220 W 2d av
Henneman Cornelia (wid L O) h535 W 6th
—Eliz A ofc sec Tracy Realty Co r535 W 6th
—Jack L pasteurizer Quality Dairy r535 W 6th
—Nick F driver Quality Dairy r535 W 6th
Henning Emma M Mrs clk Hotel Oaks h138 W 15th
—J Fred mgr Poultry Producers of Central Cal r RD4 box 801
Henrici Richd E (Carolyn M) h742 W 4th
Henriques Jesse A (Mary A) dentist 310 Main R210 h1019 Sarah av
Henry Art (Stella) h1204 Elmer
—Clifford S (Edith V) formn Butte Creek Rock Co h1215 Bruce
—Geo E (Marie) tile str h1020 Deveney av
—Herbert D (Zela E) mgr Hotel Butte h307 Main
—Irene H (wid Edw) h1393 Woodland av
—Loyd L tallymn Chico Moulding Co h1204 Elmer
—Mabel C (wid A G) nurse Taylor's Rest Home h528 W 8th
—Mary Mrs slswn Anita's Dress Shop r RD1 box 357
Hensley Donald C bkpr Watkins & McWhorter r RD2 box 79
—Edw h1295 E 10th
—Harry (Hazel E) plmb h350 Olive
—Ralph E (Ruby R) tchr Chico High Sch h566 E 5th
—Ruby R Mrs tchr Bidwell Sch r566 E 5th
—Walter loader DMCo r RD1 box 174
Henson Edna M Mrs (Mode O'Day) h1343 Laburnum av
—Ernest W (Mae) lab h2130½ Elm
—Jane Mrs beauty shop 526 Main r181 E 3d av
—T Newton (Jane) barber 526 Main h181 E 3d av
Henthorn Floyd E (Myrtle) farmer h683 Lindo av
Henton Grace Mrs h1957 Palm av
Hepplewhite Jas G (Mary B) phys 314 Salem h755 E Eastwood av
Herbert Jos D (Lois F) h1004 Ivy
Herceg Jas A formn PG&ECo r140 W Sacramento av
—Patricia L Mrs r378 E 8th
Herchberger Jennie M (wid W B) h917 Hazel
Herendeen Floyd (Joyce) serv mgr Marchant Calculating Mach Co r Lindo la
Herfi Evelyn R Mrs clk DMCo h645 Chestnut
Herman Chas R h1020 Linden
—Mary E (wid Walter) h435 Orient
Hermann John J (Rosena) h665 Humboldt av
Herrick Jackson L (Marian) clk DMCo h1321 Sunset av
Herring Aaron D (Billie J) USAF r434 W 2d
—Etta r1805 Park av
Herseth Roy (Jill) h980 Ohio
Hershberger Dorrance (Lillian) supt Rodarmel Plmb r RD2 box 480
Hertzler Dean W (Thelma M) mech h1075 E 8th
Hervieux Chas (Dorothy) h507c Legion av

Golden Empire College of Commerce
Specialists in Business Education — Approved for G. I. Training
W. H. HOWLAND — SHERWOOD HOWLAND
330 Flume Street Phone 69 CHICO

Herzinger Margt E (wid Roy) h956 Colorado
Hescock Coral clk Esplanade Dry Clns
Hesla Syvert A r1505 Citrus av
Hess Clyde h950 Pine
—Jas F (Matilda R) mgr Mercantile Acceptance Co h1545 Elm
—Leland (Rena S) apiarist h320 Oak
—Rena Mrs lndywkr French Am Lndry r320 Oak
—Sophie Mrs photo fnshr J M Wright r Orland
Hesse Frances S (wid W A) h471 E 8th av
—Nicholas C (Hildred M) mtcemn State Div Hways h480 E 8th av
Hester Dorothy M sten Sears-Porter Realty Co r RD3 box 100
—Richd r512 W 3d
Hesterlee Albert W h568 Humboldt av
Hetherington Jas A (Marjorie) h622 W 6th
—Wesley (Buena J) with PT&TCo h855 Warner
Hewston Cole S ranchwkr h460 E 6th
Heyl Raymond J (Vera L) formn PG&ECo h1309 Normal av
Hibbs Myrtle (wid Rollie) h989 Wisconsin
Hibdon Geo E (Elsie L) tchr Shasta Union Sch h1156 Oakdale
Hickam Rosella Mrs lndrywkr Chico Lndry r231 W 9th
—Wm C (Rosella M) insp h231 W 9th
Hicks Chas C (Barbara M; Clifford's Jewelry) h1256 Stewart
—Delbert C (Leona) meats 1102 Mangrove av h752 E 1st av
—Floyd A (Charlene M) bkpr Mad River Lumber Sales h228½ W Sacramento av
—Fred M displaymn MW&Co r1085 E 8th
—Jas L (Charlotte) piano tuner Ruhnke Piano Co h129 W 16th
—Peggy r847 Rio Chico way
—Robt (Nina M) prsmn DMCo h137 W 21st
—Ruth C Mrs (Clifford's Jewelry) h455 Wall
—Vera A (wid C V) h498 E 5th av
Hicok Wilmer T (Rose M) auto repr 113 W 8th av h972 E 9th
Hidalgo Alfonso (Frances M) h1406 Warren
Hiersche Faye Mrs mgr Jay Vll Stores of Cal Inc h330 Salem
Higbee Leo C lab DMCo r RD2 box 402
Higgins Clarence (Maye) h997 Palmetto av
Hightower Ross J h746 W 3d
—Virginia I Mrs press opr Victor Industries Corp r RD4 box 471a
Hignell Myrtle V (wid Fred W) h246 Sequoyah av
Hilby Howard L (Fern L) ofc mgr Kilpatric & Sons h670 E Eastwood av

LASSEN PUMP & MOTOR WORKS
JOE NEVIS, JR.
Johnston Deep Well Turbine Pumps and Pressure Systems
Electrical and Well Drilling Contractors - Sales and Service
W. 8th and Cherry Sts. Phone 1679 CHICO

BUTTE TEHAMA SUPPLY CO.
MASSEY M-H HARRIS
•
Self Propelled Combines
•
Tractors
•
Farm Implements
•
Sprayers
•
Nord Ave.
P. O. Box 614
Phone
4180
CHICO

FUNERAL CHAPEL
FUNERAL DIRECTORS

M. OSER & CO.

"Northern California's Finest Women's Department Store"

3rd and Main Sts.

Phone 177

CHICO

COLLIER HARDWARE
Featuring Nationally Known Brands
Broadway at First Tels. 584-585 CHICO

Hildebrand Bret r134 W 21st
—Herald F (Eula S) USAF h383 E 5th av
—Jas P (Edith L) mech J E Gerhardt Co h134 W 21st
— Lawrence (Pearl) h1124½ Warner
Hilker Kenneth (Juliette L) h1126 Arbutus av
Hill Abner (Edna) h1717 Arbutus av
—Arth H (Ruby C) trmrmn DMCo h1518 Spruce av
—Artie N (wid E B) r1408 Citrus av
—Bonita B Mrs ofc sec USBR r769 E 6th
—Chester W (Marguerite E) prntr Chico Enterprise-Record h472½ E 6th
—Clarence D (Viola R) carp h230 W 20th
—Elmer E (Ruth H) h1527 Elm
—Ertie E farmer h1408 Citrus av
—Ethel R nurse Enloe Hosp r979 Wisconsin
—Gene E chainmn DMCo r635 Flume
—Glen L (Jacquelyn) emp Victor Industries Corp r RD3 box 197
—Grace E (wid L W) h385 E 3d
—& Hall (M W Hill S M Hall jr) tires 730 Main
—Harold M (Clair; Hill Motors) h926 Sarah av
—Helen A Mrs dep County Probation Ofcr r630 Esplanade
—Henry A (Helen A) agrl aid USBR h630 Esplanade
—Jacquelyn A Mrs enamelor Victor Industries Corp r RD3 box 197
—Jas M slsmn Harvey Marks r RD1 box 492
—Joanne E r Montgomery
—Kenneth C r472½ E 6th
—Lee P sawyer DMCo r419 W 7th
—Lillie M Mrs h635 Flume
—Lulamae S Mrs dept mgr MW&Co r Paradise
—Mack W (Hill & Hall) r Oak Park av
—Marie G r1408 Citrus av
—Minnie M (wid F S) h387 E 1st av
HILL MOTORS (Bud Hill, Bill Arne) Hudson Automobiles Sales and Service, 624 Broadway, Tel 3067 (For further information see page 22 Buyers' Guide)
—Paul W (Janice M) mgr Foster's Old Fashioned Freeze h918 Bryant av
—Percy E wtchmkr J R Dupen r1408 Citrus av
—Verne L (Bonita B) h769 E 6th
—Viola R Mrs sten Price Ins Serv r230 W 20th
—Warren H (Dorothy E) sander DMCo h621 W 7th
Hiller Ida G (wid P W) h1261 Spruce av
Hilliard Oliver E (Dorcas E) h1015 Magnolia av
Hillsdon-Hutton Hazel W (wid E W) gro 1220 Broadway h do
—Zealand r1220 Broadway
Hilton Dorothy Mrs h568 Humboldt av
Hindman Ida S (wid Jesse L) h718 W 6th

BUD JONES
AUTO SERVICE
PACKARD MOTOR CARS — WILLYS JEEP — WILLYS PASSENGER CARS
11th & Broadway Phones 602 and 603 CHICO

Brusie Funeral Home
Percy Gerholdt — Warren Brusie — Jack Gillum
Broadway at Seventh Telephone 104 CHICO

Hiner Grace M (wid R L) nurse Enloe Hosp h1260 Oleander
Hinton Clyde A (Thelma J) planer opr DMCo h1136 Stewart
—Etta L Mrs bkpr Harvey Marks r RD4 box 161
—Louis A (Mae P) slsmn h630 Linden
Hintz Cora B (wid Henry A) h1734 Broadway
—H Dean (Helen) ins 132 W 2d r988 Myrtle av
—Ruth M Mrs slswn Ralston's r1610 Spruce av
—Walter S (Ruth M) millwright DMCo h1610 Spruce av
Hitchcock B F (Kay W) h742 W 4th
—Blanche M (wid Jacob) r124 Normal
Hitt Cecil P (Miriam; Collier Hardware) h311 W Frances Willard av
Hixson Geo E r879 E 20th
—Harry S (Gertrude) h971 E 6th
—L Theo (Majel J; York Chico Co) h170 E 14th
—Wm R (Cora) h879 E 20th
Hoag Roland E lab DMCo
Hoagland Rose (wid Jay G) h2208 Mulberry
Hoar Jas M (Ivy M) formn PG&ECo h1840 Salem
Hobart Deming (Mary D) City Assessor h610 Arbutus av
Hobbs O Roy (Frankie F) farmer h388 E 4th av
Hobson Harold B (Kath) electn PG&ECo h278 E 3d av
—Paulyne r536 W 3d
—Zach W (Elsie E) rancher h435 Olive
Hoch Frank C (Annette C) acct DMCo h1671 Carol av
Hochstrasser Danl J r1263 Esplanade
Hockaday Laurene E Mrs srtr CNCo r149 N Cherry
—Lee P (Laurene E) h1419 N Cherry
Hodge Betty C h832 W 1st
—Harry M (Allie) shopmn Rodarmel Plmbg r RD2 box 599
—Wm O (Dell G) carp h1407 Mulberry
Hodgins Elsie L Mrs h1351 Arcadian av
Hodgkins Benj E h532 W 14th
Hodgson Thos E ofc mgr Chas H Phillips r Woodland
Hoebel Donald (Louise) emp PG&ECo h1532 Sunset av
—Louise Mrs clk Cal State Auto Assn r1532 Sunset av
Hoey Albert J (Una M) slsmn Golden Crust Bakers h1110 Normal av
Hoffman P Melvin (Mittie M) mtcemn Taylor's Rest Home h429 Normal av
—Wm F (Hilda L) jwlr 128 W 3d h789 E 6th
Hogan John h1046 Bartlett
Hoganson Edw h rear 1090 Humboldt av
Hogden Clarence J (Oreta E) h137 W 21st
—Clarence J jr (Jean) field aid U S Dept of Agrl h920 Olive
Hogue N W (Leila M) driver Seven-Up Bottling Wks h1454 Broadway
Holabird Edw (Marilyn) mgr Southwest Airways h1240 Warner

WELLS ELECTRIC
ELECTRICAL CONTRACTORS
INDUSTRIAL — COMMERCIAL
743 Broadway Tel. 737 CHICO

PATTY TYPEWRITER SHOP
OFFICE EQUIPMENT
126 W. 3rd St., Chico, Tels. 295 and 2414
BUSINESS MACHINES
AL TOPAZ, Owner

OROVILLE TYPEWRITER CO.
OFFICE SUPPLIES
1370 Huntoon, Oroville, Tel. 1431

FUNERAL CHAPEL
NORTHERN

BIDWELL MOTOR CO.
PONTIAC — CADILLAC — GMC TRUCKS
SALES AND SERVICE
E. Second and Wall Sts. Phones 1015 and 1016 CHICO
BOB PEASE, Pres.

Holden Robt L (Ada L) millwkr h1301 Davis
Holderbein Roy E meter rdr PG&ECo r RD2 box 204
Holland Arth J (Karen G) instr Spinning Wheels Roller Rink h1839 Park av
Hollander Marvin S house mover 726 Normal av h do
Hollandsworth Claire Mrs tchr Hooker Oak Sch r1320 Sunset
—Wm H (Claire) parts mgr Paul M Smith h1320 Sunset av
Holler Wm W (Violet) carp h Palmetto av nr Sheridan av
Holley Percy C (Margt C) h1220 Stewart av
Hollinger Thelma M (wid Thos) h408 Ash
Hollingsworth Jas F (Mollie) h286 E 3d av
Hollis Ace L wrecker J C Clay h1176 E 9th
—Robt L (Alice M) supt State Div of Hways h120 W 8th av
—Tillie (wid Ace) h1176 E 9th
Hollopeter S Albt (Delilah I) lab h1190 E 9th
Holloway Alva R groundmn PG&ECo r1446 Almond av
—Dick mgr C E Meyer Co r Paradise
Holman Carol clk Cash Clnrs r1062 Palmetto av
—Howard F (Gertrude B) prod control DMCo h708 Earl av
—John W (Susan M) with DMCo h1656 E 8th
—Mark emp DMCo r831 Rio Chico way
—Van R emp DMCo h831 Rio Chico way
—Verne T (Helen M) h1062 Palmetto av
—Viola Mrs r370½ E 4th
Holmes Gene (Donna) h1121 Magnolia av
—Rooms Mrs Betty Agnew mgr 626 Main
—Russell E (Julienne; Magnolia Apts; Magnolia Nursery School) h1121 Magnolia av
—Virgie Mrs safe deposit atndt ACN Bank r RD4 box 560
Holmgren Rex A (Sue) driver Baker & McCowan h1752 E 8th
Holopter Eldon (Alda) supvr acct UCP&PCo r RD2 box 282
Holst Nellie H (wid W O) h1211 W 9th
Holt Clarence E (Fern; Holt's Business Equipment) h280 E 3d
—Loren C (Buelah R) economist USBR h1071 Sarah av
—Vest tchr CSC h172 E Washington av
—Wesley A (Dorothy E) slsmn Continental Baking Co h484 E 4th
—Winifred M Mrs h926 Orange
Holt's Business Equipment (C E Holt) 124 Main
Holtemann Ord & Smith B R Hart mgr ins 221 W 2d
Holtschneider Hans J shtmtlwkr McClelland Sht Mtl Wks r RD4 box 715
Holtsman Lester E (Flora A) driver Valley Lines h1126 Oakdale
Holub Jo E (Mabel M) h1345 Broadway
—June E tchr Chapman Sch r1345 Broadway
Holzhey Alf (Olive M) h545e Warner
—Olive M Mrs sec McKay Martin 545 Warner
Holzwarth Max A (Linda) ofc mgr Lassen Tractor Co r Paradise
Hom Geo delmn Bidwell Motor Co r RD1 box 81-a
Honigman Henry clk Morris Pollak r2300 Park av
Honnef Anthony A (Helen S) chainmn DMCo h2239 Elm
—Helen waiter D W Donaldson r2239 Elm

PRINTERS — LITHOGRAPHERS
Designers and Producers of Modern Printing
166 E. Third St. Tel. 2510 CHICO
Greene's

NATIONAL ASSOCIATION OF REAL ESTATE BOARDS REALTORS
"Tiny" MESSERSMITH
Chico's Biggest Realtor
COMMERCIAL — RANCH — HOME SALES
337 Broadway Tel. 1889

Honodel Clarence C (Marie E) h1613 Locust
—Dewey A (Minnie B) h1630 Broadway
—John A (Clara) h980 Chestnut
Hoobler Harold W (Hazel) h491 E Sacramento av
—& Schroeder (W E Hoobler J C Schroeder) ins 134 Broadway
—Wayne E (Ila J; Hoobler & Schroeder) h1426 Bidwell av
Hood Corrine r216 Hazel
—Veda waiter M B Voyles r RD1 box 92
Hook Edna R (wid J B) h132 W 2d av
—Emma L (wid J F) h480 E 3d av
—Zadie Mrs r731 W 5th
Hooker Oak School Carl G Druley prin 1238 Arbutus av
Hoop Delmer P (Dorothy M) musician h399 E 9th av
—Lonnie P (Grace A) carp h1072 Chestnut
Hooper Gilbert R (Edith V) refrigerators 1230 Bidwell av h do
Hopkins Doris M Mrs srtr CNCo RD2 box 286
HOPKINS JOHN B (Elizabeth R; Chico Sash & Door Co) h910 Oleander Av, Tel 2384-M
Hopper Jo tel opr PT&TCo r974 Wisconsin
—Robt E firemn CFD h330 W 5th
—Wilhelmina (wid Paul J) h1146 Oakdale
Horchler Richd W (Leora) sten Butte Steel Bldgs Inc r Paradise
Horgan Ray J (Vernal A) shtmtlwkr O W Ramstead r Stanley av RD3 box 149
Horn Arth A (Beryl; Geo & Art's Associated Service) r668 E 1st av
—Earl P (Kath L) civ eng h380 E 7th
Hornback John R (Mary M) h552 E 7th
Horne Ann Mrs wtr Hotel Oaks Coffee Shop r1518½ Spruce way
—Donald F jr emp Victor Industries Corp r472 E 6th
—Edith Mrs lacquer opr Victor Industries Corp r582 E 12th
—Oscar W (Zetta L; Roy's Cash Grocery) h1242 Esplanade
—Ray J (Shirley D) h323 W Lincoln av
—Ronald C r323 W Lincoln av
Hornibrook Kathryn librn CSC h123 W Frances Willard av
Horning Frank W (Roberta) jan Chico Medical Clinic r Lindo
—Irma L Mrs recpt Chico Medical Clinic r298 E 3d
—Jas J (Irma L) h298 E 3d
—Jo Ann M Mrs srtr H C Fisher Co r RD2 box 91
—Josie A (wid John) r298 E 3d
—Merritt C (Beverly; Chico Medical Clinic) phys 180 E 8th av r Paradise
—Roberta Mrs nurse Chico Medical Clinic r Lindo av
—Walter R (Ruth E) eng aid USBR h256 E 1st
Horrs C h946 Cherry

RODARMEL PLUMBING
PLUMBING AND HEATING CONTRACTORS
Repair Service
298 E. First St. Tel. 1640 Chico

HUDDLESTON FUNERAL CHAPEL
REGISTERED NURSE IN ATTENDANCE
341 West Third Street
THE H. C. BICKNELL FUNERAL HOME
Successors To
Telephone 24
CHICO

E. TROY WILSON FLOOR COVERINGS
Armstrong's Linoleum for Every Floor in the House
1909 Magnolia Ave. Tel. 1809 Chico, Calif.

Hosbrook Lawrence F entomologist U S Dept of Agrl r Sequoia Hotel
HOSCH ARNOLD A (Maria S; McClelland Sheet Metal Works) h770 Lindo Lane, RD4 Box 715, Tel 3306-M
Hoshaw Adadah Mrs slswn Parker Hdw Store r532 Salem
—Walter S (Adadah A) h532 Salem
Hoskins Richd J partsmn A J Boradori r Paradise
Hosler Marion J (Naomi) h381½ E 5th av
Hostetler Arth N (Violet) electn h528 Ivy
Hotchkiss Saml r1199 Citrus av
Hotel Butte H D Henry mgr 307 Main
HOTEL OAKS, Frank Steffens Mgr, 313 W 2d cor Salem, Tel 800 (For further information see page 40 Buyers' Guide)
Hottinger Marie (wid Oscar; Chico Laundry) h329 Legion av
Hottman Vernon N (Ruth M) prntr Chico Enterprise-Record h121 W 2d av
Hough Pearl r324 W 3d
Houghton C D emp PG&ECo r RD3 box 401
—Chas W (Grace R; Houghton Insurance Agency) r Paradise
HOUGHTON INSURANCE AGENCY (C W and W Ross Houghton) General Insurance, 208-9 Anglo Bank Bldg, 310 Main, Tel 22
—John W (Shirley) meatctr Kilpatric & Sons h514 Ivy
—W Ross (Margery D; Houghton Insurance Agency) r RD2 box 523
House Ernest A (Laverna) mgr GallenKamp's h1146 Normal
Houseman Dora E (wid Robt) h315 Flume
—Earl A (Louise D) carp h1142 W Dayton rd
Houston Tennie M clk DMCo r366 E 12th
Houtsma Brandt V (Dorothy M) mgr J R Dupen h1056 Filbert
Houx J W whsemn PG&ECo r RD4 box 768
Hovey Chas L (Dorothy M) slsmn Clyde A Bowman h456 E 21st
—Geo W (Effie) lab DMCo h1445 Fetter
—Jesse W (Rachel A) h1410 Martin
—Ralph R (Laura M) lab W L Stiles h438 Ash
Howard Berniece C ofc wkr Miller's Markets r961 Woodland
—Duane r533 W 6th av
—Edw L drftsmn USBR h1545 Arcadian av
—Eug F r627 Brice av
—Farnum S (Bernadeen D) v-prin Chico High Sch h627 Brice av
—Florence E Mrs h1200 Palm av
—Frank E r1200 Palm av
—Frank F h783 California
—Jessie A (wid Frank) h695 E 5th
—Loyd A clk PG&ECo r Paradise
—Marion C (Edna) mech John Adams Chevrolet Co h533 W 6th av
—Melvin (Ada M) lab h861 E 19th
—Millard D (Lois) farmer h333 W 6th
—Peggy F Mrs slswn McLean-Garrett r533 W 6th av
Howe Della L maid Park Hotel h1414 Almond
—Helen M (wid V B) h956 Vallombrosa av
—Horace L (Alberta) mech ST&ECo h rear 490 E 3d av

SERVICE — MEDICAL
PHARMACY — PHARMACY
Chico's Prescription Specialists
2nd and Main Sts. - Tel. 90 4th and Broadway - Tel. 261

Howe
—Illion C ofc sec General Teamsters Union No 137 r RD1 box 178
—Lester stmftr Don Buckman r RD1 box 178
—Saml L groundmn PG&ECo r RD4 box 4075
Howell Anna Mae Mrs clk M Oser & Co r1090 E 8th
Howerton Frank A (Modena L) h339 W Frances Willard av
—Modena L Mrs cook Taylor's Rest Home r339 W Frances Willard av
—Raymond G (Martha L) pntr h971 E 8th
—Violet Mrs fnshr Esplanade Dry Clnrs r RD1 box 267e
—Wm E (Violet) carrier PO r RD1 box 267e
Howie John P (Eliz) farmer h402 W 12th av
Howland Hugh h1734 Palm av
—Margt L Mrs exec sec Butte County Tuberculosis and Health Assn r330 Flume
—Sherwood L (Margt L) v-pres Golden Empire College of Commerce h330 Flume
—W H (Carrie M) pres Golden Empire College of Commerce h330 Flume
Hoyle Alf L (Airel V) dep Sheriff h746 W 3d
—Harry h746 W 3d
Hoyt Phyllis Mrs dept mgr Whit's Mkt r422 W 2d
—Saml L (Phyllis) bartndr Two Twelve Club h422 W 2d
Hoyt's Donut and Coffee Shop (T C Austin O E Wood) 1711 Park av
Hronek Alice lndrywkr French Am Lndry r1802 Palm
Hubbard Chester R wldr Jeffery Bros h1226 Jackson
—Edw (Imogene D) h1014 Normal av
—Hazel D (wid Geo) h494 E 5th
—Herbert L jr (Sonia R; West Side Gardens) h1733 Sunset
—Imogene Mrs ofc sec Ware & Ware r1014 Normal av
—Victor (Vivian) h485 E 7th
Hubbell Apartments 329 W 1st
Hubert Norman J (Norma P) r1389 E 9th
Huddleston Emily Mrs r341 W Lincoln av
HUDDLESTON FUNERAL CHAPEL (S E Huddleston) (County Coroner Office) Successors to The H C Bicknell Funeral Home, Funeral Directors, 341 W 3d, Tel 24 (For further information see page 37 Buyers' Guide)
—Jos R (Barbara L) tree surg Jos M Oakley h624 W 6th
—Ruth Mrs nurse 333 W Frances Willard av r do
—Schley E (Ruth; Huddleston Funeral Chapel) dep Coroner Butte County h341 W Lincoln
Hudgens Jas A (Edna R) carp h1124 Warner
—Jos H (Dorothy E) h148 W 16th
Hudson Adele R (wid C H) h619 Salem
—Margt A Mrs police CPD r746 Linden
—Nina M Mrs capper Victor Industries Corp h1310 Davis
Huebener Paul O (Lucie) jan h143 W 6th av

M. VOLPATO & CO.
CHRYSLER-PLYMOUTH MOTOR CARS
Complete Automotive Service
902-914 Oroville Ave. Tel. 805 Chico

HUDDLESTON FUNERAL CHAPEL

CHARLES H. PHILLIPS
INSURANCE
Tel.
2732
601 Wall St.
CHICO

STUDEBAKER
MILLIGAN MOTOR CO.
SALES — SERVICE
Official Brake and Headlight Station
1405 Park Ave. Phone 2638 CHICO

(1952) R. L. POLK & CO.'S

Huebert Jake sawyer r470 E 10th av
—Helena (wid A M) h470 E 10th av
—Susie r470 E 10th av
Huff Emma O Mrs mlnr 134 W 4th r Shasta av
—Herbert O (Mildred) stmftr h2175 Mulberry
—Thos A (Emma O) florist 132 W 4th r Shasta av
Huffman Betty J Mrs emp Butte County Credit Bur r827 Alder
—Deryl (Betty) clk h827 Alder
—Dewey (Irma) slsmn BP&MW r RD2 box 475
—Harry H (Bernice O) h1452 Citrus av
—Jas G r1187 Hobart
Hufford Doris h628 Normal av
Huggan Carrie (wid Jas) r581 E 4th
Huggins Edw slsmn Park Village Hdw r Huggins av
—Ferne J capper Victor Industries Corp r El Monte av
—Wm r731 W 5th
Hughes Geo A (Cal Drive In Cleaners) r731 W 7th
—Geo H h731 W 7th
—Margt M waiter Stella's Fountain r307 Main
—Thelma J tel opr PT&TCo r179 E Lincoln av
—Thos W (Josephine S) h764 E 7th
—Vida B (wid J H) h179 E Lincoln av
Hulen Golda I reporter Sacramento Bee h543 W 3d
Hulitt Jeff (Cecile) lab Insulating Block Co r858 California
Hull Alva W (Gladys) mtcemn CSC h1054 Hobart
—Chas E (Anna E) h480 E 9th
—Gladys M Mrs dept formn CNCo r1054 Hobart
—Harold B (Alice R) clk DMCo h1535 Palm av
—Harold R (Ethel A) lbrhndlr Chico Moulding Co h1165 Palmetto av
—Marguerite Mrs sten State Dept of Emp r130 Cedar
—Marjorie W Mrs bkpr Tike Decious—Ford r983 Myrtle av
—Verest E (Marguerite) h130 Cedar
—Wm E jr (Marjorie W) partsmn Slattery Tractor & Equip Co r983 Myrtle av
Hullin Robt R (Mary) mgr General Adjustment Bur h1627 Citrus av
Humble Oil & Refining Co J R Jackson jr mgr 355 E 2d geophysical survey ofc 678 E 1st av
Hume Adelaide B Mrs tchr Hooker Oak Sch r429 Normal av
—Harlan B r429 Narmal av
—Harry H (Adelaide B) constn eng Butte Creek Rock Co h 429 Normal av
Hummel Herman L (Arley I) slsmn h1105 W 5th
Humphrey Eunice C Mrs drftsmn USBR r951 Hazel
—Frieda (wid Wm R) h758 Cleveland av
—Gleason W (Eunice) h951 Hazel
—Hubert A (Maud F) h230 W 15th
—LaMada capper Victor Industries Corp r Durham

Established 1879
CHICO GRANITE and MARBLE WORKS
GEORGE E. CARR
MEMORIALS
165 E. First St. Tel. 3314 CHICO

1335 Yuba Street
Telephone 85
Redding, Calif.
Sierra Stationers
214 Broadway
Telephone 294
Chico

CHICO CITY DIRECTORY (1952)

Humphreys Jas r650 Esplanade
—Jasper M (Thelma) phys 195 E 3d h650 Esplanade
Hundley Bert M (Julia L) driver Berlinger Corp h1220 Ivy
—Virginia h1220 Ivy
Hunerlach Emily (wid David) h799 Colorado
—Fred (Emily J) tallymn DMCo h1185 Hillview way
—Harold L r1185 Hillview way
—Louis formn DMCo r RD2 box 151
—Mary E sten Metropolitan Life Ins Co r1185 Hillview way
—Nathalie M clk DMCo r1185 Hillview way
—Vernon J lab DMCo r1185 Hillview way
Hunger Clark E (Verna I; Cook's Prescription Pharmacy) h269 E 1st av
Hunnerlach Ewald formn DMCo r Paradise
—Gudrun M clk DMCo r861 Arbutus av
Hunsucker Edw E (Cath) women's clo 232 Broadway h961 Woodland av
Hunt Henry W (Margt E) lbrhndlr DMCo h2240 Elm
—John C h1443 Almond
—John F (Mary B) h709 Flume
—John H (Edith) slsmn Bud Jones Auto Serv r291 E Sacramento av
—Jos driver Checker Cab Co
—Wm H (Ann E) millwkr DMCo h186 Laurel
Hunter Carl E (Marjory M) tchr Central Sch h1841 Citrus av
—Geo V (Mary L) jan Chico High Sch h2109 Mulberry
—Lillian E Mrs nurse r149 W 4th av
—Wm h941½ Sycamore
Hunting J Lester (Hazel E) h910 Pomona av
Huntington Kenneth W dist mgr Safeway Stores r2230 North
Huntley Donald W (Marjorie L) h444b Warner
—Harriett r216 Hazel
Hupp Faye K Mrs librn Butte County Free Library r1520 Sunset av
—Ralph L (Faye K) clk Chico Wood Products Co h1520 Sunset av
—Rosann r1520 Sunset av
Hurd Quillan (Daisy) h532 W 14th
Hurlbert Neal E slsmn Slattery Tractor & Equip Co r Corning
Hurlbut Jas D (Florence K) ship clk DMCo h1040 Hobart
Hurley Gerald K (Ruth) phys h924 Mansfield av
Hurst Gladys A r475 E 10th av
—Paul B (Martha J) mech h475 E 10th av
—Pauline L ofc sec Aymer Jay Hamilton Sch r475 E 10th av
Robt C (Jessie H; Hurst & Yount) h309 W Mansion av
HURST & YOUNT (R C Hurst, M G Yount) Commercial Printers and Advertising, 115 Broadway, Tel 30
Husa Ann (wid John) r1409 Almond

Haydn's FURNITURE COMPANY
Complete Home Furnishings
2nd and Salem Sts. Tel. 2558 CHICO

TOWN AND COUNTRY
Electro-Hydro And Physio-Therapy
Featuring The Famous Whirlpool Baths
352 E. 1st
Tel.
3714
CHICO

FUNERAL CHAPEL

EIRWIN F. SELBY—REALTOR
Business Opportunities — Ranches — Homes
1845 Park Av. Chico, Calif. Phone 2000-J

Huse Byron F (Frances L) h1221 Citrus av
—Paul E (Zelpha) police CPD h319 W Frances Willard av
—Zelpha Mrs ofc sec J M McPherson r319 W Frances Willard
Huston Donald L (Irene P) asst mgr MW&Co h641 Walnut
—Silva (Mary L) custdn ST&ECo h562 E 5th av
Hutchinson Almond (Helen) mgr Chico Nash Body Shop h 129½ W 20th
—Jas (Etta) servmn Hotel Oaks h1501 Arcadian av
—Willard R brkmn SPCo r306 Ivy
Hutler Jas P (Juanita L) carrier PO h1743 Spruce av
Hutsell Lee R (Bobbette M) tile str Adams Tile Co h1438 Chestnut
—Russell M (Sena; East Servicenter) h1617 Hemlock
Hutton Richd r831 Rio Chico way
Hyatt A J Rev (Alice N) pastor First Avenue Baptist Ch h 1119 Esplanade
—Alice E r1119 Esplanade
—Alice N Mrs tchr Linden Sch r1119 Esplanade
—Donna tchr PS h512 W 3d
Hye Birdie h1326 Normal av
Hyre Geo A (Barbara E) ofc mgr Victor G Strain h689 E 7th
I D E S Hall 1401 Broadway
I O O F Building 244 Broadway
Ickes Theo E gdnr h413 W 5th
Ide Barney A h423 Walnut
Idle Billie M Mrs clk MW&Co r RD2 box 443
Ielati Dominic mech M Volpato & Co r Oroville
Ihle Walter slsmn h369 E Z 3d
Iloff Ethel R Mrs tchr Chico High Sch r1287 Woodland av
—Philip M (Ethel R) tchr CSC h1287 Woodland av
Ince Chas S (Dea) lab Lumber Dryers r RD4 box 633d
Industrial Engineering & Equipment Co (J A and D A Vasco) auto reprs Truckee and Mesa av
Ingraham Patricia r847 Rio Chico way
Ingram Cherie Mrs h434 W 2d
Inlay Edwin G (Anna M) slsmn h179 E 18th
Inman Effie B (wid G W) h236 W 1st av
—Mary F regional supvr State Board of Educ h236 W 1st av
—Mary L r114 Hazel
—Ray (Mabel) h679 E 3d av
Insulating Block Co (H T and R C Brooks Chas Anderson) 2223 Chico av
Interstate Steel Co R M Norlie pres H F Bentley v-pres J N Richardson sec-treas 2209 Park av
Ireland Terry R (Ellen M) USMC r108 Hazel
Irle Henry B (Gwendolyn) serv mgr Tike Decious—Ford r Paradise
Irrigation Construction Co G G Williamson pres W M Lynch v-pres W W Smith sec-treas 2201 Park av

DWIGHT "Easy Pay" CARMACK
APPLIANCES
MAYTAG SALES — PARTS — SERVICE
132 Broadway Tel. 564 CHICO

DODGE & PLYMOUTH MOTOR CARS
RALPH S. WATKINS CO.
2nd St. Cor. Flume Tel. 2656 CHICO

IRRIGATION PUMP & ELECTRIC CO, Don Marzolla Pres-Genl Mgr, Pumps, Licensed Electrical Contractors, 1903 Park Av, Tels 326, Night 3262-J and 1131-J (For further information see page 51 Buyers' Guide)
Irvine Fred C (Josephine) mgr Bank of America h868 E 7th
—Lily Mrs bkpr Roy Irvine r122 W 14th
—Rodger F r868 E 7th
—Roy (Lily) floor coverings 1421 Park av h122 W 14th
Irwin Eunice M (wid Nat) nurse Enloe Hosp h1724 Normal
—Howard M (Ruth L) slsmn Slattery Tractor & Equip Co h 1819 Magnolia av
—Jas W h1418 Almond
Isaacs Malvis F (Marie) plmb Rodarmel Plmb r RD2 box 2451
—Sarah E (wid W C) h1726 Spruce av
Isham Beverly A Mrs srtr CNCo r704 W 2d
—Wm I (Beverly A) equip opr John Zelner h704 W 2d
Ishie Carl (Shirley R) mech h256 E 1st av
Ishmael Lyle D slsmn H R Tackitt r515 Wall
Isley Alf L (Virginia; Chico Radiator Works) h1139 Chestnut
Israel Rose R clk MW&Co h2007 Magnolia av
—Vina (wid Geo R) r2007 Magnolia av
Italia Apartments 946 Cherry
Ivanow Laura (wid W W) h105 W 20th
J & J Auto Service (Jos Rossi) auto reprs 901 Main
Jackson Alan (Helen) geologist Humble Oil & Refining Co h925 Bryant av
—Arth D (Mildred E) slsmn h1804 Mangrove av
—Barry L (Lucille) h1355 Palm av
—Clarence H (Jessie H) field aide US Dept of Agrl h332 W Frances Willard av
—Earl D (Minnie) lab h1484 E 10th
—Elton (Lucille) kitchen wkr Hotel Oaks h858 California
—H Douglas (Thyra) shop formn Victor Industries Corp r Paradise
—Jas R jr (Norene) mgr Humble Oil & Refining Co h1099½ Filbert
—Jesse lab r1258 Humboldt av
—Louis F (Sarah J) h196 E 16th
—Melvin J (Doris J) mach opr DMCo h1848 Citrus av
—Motor Sales (W P Jackson) used cars 1030 Broadway
—Wm P (Inez; Jackson Motor Sales) h1683 Carol av
Jacobs Barbara L Mrs clk City Hall h319 Hazel
—Glenn M (Esther M) gro 1709 Spruce av slsmn Slattery Tractor & Equip Co h1185 Filbert av
—John R (Barbara J) electn Irrigation Pump & Elec Co h 146 W 2d av
—Max L (Margt F) lab h1388 E 10th
—Wm L clk Motor Sup Co r1350 Bidwell av
Jacobsen Clifford L (Alyne V) slsmn h2105 Mulberry
—Eug A (Mildred H) pipemn VCP&PCo h2248 Elm
—Martin B (Helen) personnel asst USBR r RD1 box 524b
Jacobson Eric H (Reba M) h1057½ E 9th
—Martha C Mrs hsekpr F E McKalson r1355 Laburnum av
Jaeckels Wilfred F (Loretta) carp h341 W 19th
Jaeger Ruel J mgr Singer Sewing Mach Co r881 Lindo la

BUTTE PUMP & MOTOR WORKS
ELECTRICAL CONTRACTORS
BYRON JACKSON PUMPS — JACUZZI PRESSURE SYSTEMS
STOVES, REFRIGERATORS AND APPLIANCES
844 Broadway Tels. Day 257; Night 2595-M CHICO

James Clifford R (Hazel L) driver r614 W 8th
—Effie Mrs r604 W 7th
—Jesse C pntr h604 W 7th
—Noah (Alice H) h254 Humboldt av
—Thos D (Paula S) slsmn SOCo h702 W 1st
Jamison Ward (Edith) slsmn Union Oil Co h300 Legion av
Jander Dora K (wid G W) h1747 Salem
Janes Joe lab E T Reynolds & Son r RD2 box 223
—Volney I (Hazel) mgr Superior Pipe Co h936 Chestnut
Jaques David L (Florence M) h1902 Normal av
Jaquith Chas A slsmn Kirby Co of Chico r Durham
—John W (Lois) bkpr Northern Star Mills r Durham
Jarman Clifford N (Mary A) with Shell Oil Co h375 E 1st av
Jarvis C C (Loleta B) lab VCP&PCo h383 E 17th
—Frank (Anna M) h2227 Chico av
—Harvey A (Patricia G) lab DMCo h729 W 10th
—John I (Nancy F) fieldmn Carnation Co h1115 Chestnut
—Omar F (Bertha) gro 514 Broadway h618 Salem
—Patricia G Mrs msngr Chico Dental Laby r729 W 10th
Jay Harriet E (wid Albt) h1341 Mulberry
—Vee Stores of California Inc Mrs Faye Hiersche mgr women's clo 247 Main
Jeannette Robt E (Carol R) h748 Downing av
Jefcoat June M h777 E 6th
—Mary E (wid Arth A) r777 E 6th
Jefferies Donald T (Hazel M) slsmn Farmer Bros h1088 Sarah av
—Roy E (Merle B) supt PO h84 Mill
—Wm B page Chico Pub Library r84 Mill
Jefferson Harry L (Virginia) tchr CSC h1334 Arbutus av
Jeffery Bros (Geo jr and Justin Jeffery) wldrs 2400 Park av
—Geo jr (Nadine; Jeffery Bros) r Temple rd RD3 box 89
—Helen K Mrs tchr PS h396 E 5th
—Justin (Helen; Jeffery Bros) h396 E 5th
—Robt C wldr Jeffery Bros r396 E 5th
Jeffords Robt D electn Peterson Elec Co r Paradise
Jeffries Bona A (Mary) pntr h916 Sheridan av
—Geo N (Neva L) h484 E 5th
—Jas K (Lorrelda L) tchr Citrus Av Sch h1044½ Mangrove
Jeffres Joanne H Mrs clk U S Int Rev r145 W 22d
—Thos P (Joanne H) civ eng USBR h145 W 22d
Jehovah's Witnesses (Kingdom Hall) W Sacramento av nr Nord av
Jelincic Jos J (Clara) clk M Oser & Co h525b Legion av
Jenkens Wm E r732 Chestnut
Jenkins Harry G (Patricia J) asst mgr Mercantile Acceptance Corp h1325 Laburnum av
—Wm R (Betty L) teller B of A h1001½ Salem
Jenks Siebert J r1518 Sherman av
—Steph R r1518 Sherman av

Smiley's **BOOKS AND STATIONERY**
Magazines — Greeting Cards — Photo Finishing
217 Main St. Tel. 1071 CHICO

CHICO SECRETARIAL SERVICE
DIRECT MAIL ADVERTISING — MAILING LISTS
MIMEOGRAPHING — TELEPHONE ANSWERING SERVICE
221 W. 2nd St. Tel. 2618 CHICO

Jenness Robt (Carol) h rear 1380 Palm av
Jennings Ralph E (Addie C) carp h137 W 12th
—Robt announcer KHSL and KVCI r252 White av
—Roy B (Wilma D) shopmn CNCo h1505 Locust
—Wm H (Aileen L) motor winder BP&MW h1519 Locust
Jensen Christian (Mary F) h rear 1230 Ivy
—Dale r512 W 3d
—Ivan L (Thelma) slsmn H R Tackitt h395 E 8th
—Lester M (Ida Belle) control supvr U S Dept of Agrl h1230 Ivy
—Melvin C (Dorothy A) mach opr h957 E 8th
—Mildred r321 Normal av
—Nels J (Lena) h1359 E 8th
—Wm S (Velma A) h653 E Eastwood av
Jernigan J Edw (Thelma M) mgr Wentz Market h431 W 6th
Jessee Alice restrwkr D W Donaldson r Durham
—Elnora M Mrs waiter Hotel Oaks r RD2 box 594
—Frances B nurse Enloe Hosp r RD1 box 706
Jewell Wilbur W swtchmn DMCo r Paradise
Jewers Susan C (wid Wm F) h379 E 7th
Jewett Alveda (wid Teal) h619 Hazel
—Claude R (Ella C) lab h1355 Boucher av
—Lizzie L (wid D B) h420 Ash
—Truman G (Virginia D) h231 W 11th
—Wm F (Zola) slsmn h1652 E 8th
Jezler Genevieve E clk M Oser & Co h1705 Spruce av
—Karl L (Doris M) slsmn H R Tackitt h1430 Esplanade
Jillson Alta Mrs clk M Oser & Co r226 W 5th
—Edgar C (Alta) slsmn AL&JZCo h226 W 5th av
Joaquin Thos J (Muriel) rancher h866 Vallombrosa av
Jobe Leonard W (Vera B) mech ST&ECo h1836 Laburnum av
—Vera B Mrs spl tchr Chico Schs r1836 Laburnum av
Johanson Arth E optician Chico Optical Laby r852 Lindo la
Johns Wm H (Anna L) clk h979 E 6th
Johnsen Ruth Mrs ofc sec PG&ECo r418 Flume
—Volmer K (Ruth) br mgr Standard Sta h418 Flume
Johnson Albert E (Marion; Airport Cafe)
—Albert H chainmn DMCo r535½ W 6th
—Arnold (Anna) prsr Lee Clns h rear 521 Boucher av
—Arth H apiarist h946 Cherry
—Bertie waiter Stella's Fountain r1417 Broadway
—Bessie (wid A B) r273 E Sacramento av
—Blanche Mrs slsmn J C Penney Co r1069 Salem
—Chas D (Aimee M) lab h1311 Martin
—Chas R (Letta H) jan Trinity Methodist Ch h1663 Magnolia
—Claire C clk PG&ECo r RD1 box 500
—Clarence W (Marilyn C) carp h406 W 8th
—Daisy Mrs sten CSC h791 Hillview av
—David W (Marilyn) mapper PG&ECo h Sheridan av nr E 1st
—Donna M sten DMCo r Hamilton City
—Earl R (Lois M) bkpr Guarankill Pest Control r4 Acorn cir RD1 box 346
—Edgar (Alice M) h1727 Laburnum av
—Ellen (wid Kenneth) h1001 Chestnut
—Ellen M ofc sec Cal State Auto Assn r1069 Salem
—Elling (Georgia) h1044 Oleander av

HAMILTON—RILEY FUNERAL HOME
Since 1916 Continuously Serving The Community
1454 Montgomery St.
MR. AND MRS. B. R. OLIVER
Tel. 21
Oroville, Calif.

FRANK WILSON
PAINT — WALLPAPER — SUPPLIES
817 Main St. Phone 849-W CHICO

Johnson
—Emma E (wid Aug) r235 W 1st av
—Esther Mrs clk Kilpatric & Reinhardt h535½ W 6th
—Ethel G (wid Hallie) cook h286 E 3d
—Evelyn A (wid J F) slswn Betty Lane Shops h230 Broadway
—Everett G equip opr DMCo r Paradise
—Frank E (Mary L) h1080 Ivy
—Frank G millwkr DMCo
—Gerald M (Johnson & Miller) r Sacramento
—Harold L (Kathryn M; Butte Garbage Service) h776 Cleveland av
—Harry guard Chico Wood Products h539½ W 9th
—Herbert E (Blanch L) jan City Hall h1069 Salem
—Hilton O pharm Cook's Prescription Pharmacy r231 W 5th
—Inez Mrs bkpr McLean-Garrett r Hamilton City
—Ivan F dentist 116 W 2d r W 12th and Lindo avs
—J Lee (Maude) ranch wkr h528 Ivy
—Jack M (Anna) mtcemn Paul M Smith r1187 E 9th
—Jas R (Birdie) mtl wkr Hill Motors h1417 Broadway
—John L lab DMCo r RD1 box 39c
—John M (Anna C) mtcemn h1187 E 9th
—John W baker h1304 Jackson
—Jos h1098 Humboldt av
—Joyce C r832 W 1st
—Julius A h282 E 8th
—Kath E (wid Eric) h1211 Guill
—Kenneth E clk Foster's Old Fashioned Freeze r1069 Salem
—Ladd L (Barbara M) clk Miller's Markets h233 Orient
—Lee L (Evelyn I) whsemn CNCo h1815 Salem
—Lloyd A h235 W 1st av
—Lois M Mrs sten Kilpatric & Sons r Acorn cir RD1 box 346
—Louise r1001 Chestnut
—Louise C r746 W 1st
—Margt E Mrs r1919 Mars way
—Meldon R r1340 Oakdale
—& Miller (G M Johnson G Dale Miller) certified pub accts 336 Broadway R28
—Oscar M (Anne M) tallymn DMCo h1032 Normal av
—Ray E (Lorraine C) nursery Camellia way cor Memorial av h1056 Vallombrosa av
—Richd D (Verna S) acct 336 Broadway R28 h1021 Arbutus
—Richd G sec-treas Miller's Markets r791 Hillview way
—Robt E (Ruth M) driver Chico Wood Products h752 California
—Robt L (Lela Mae) uphol 500 Cedar h1534 Spruce av
—Thos R (Ethel P) h472 E 9th
—Troy E (Pauline R) meatctr H R Tackitt h728 Downing av
—Truck Lines C M Kellog mgr 2042 Park av
—Walter H (Matilda E) farmer h1143 N Cedar
—Wayne mech ST&ECo h897 Wisconsin
—Willard R (Agnes) mech Ralph S Watkins Co r RD2 box 196
—Wm R mech PG&ECo r RD4 box 806
—Willie lab h984 Colorado

FLOYD McKALSON
Real Estate and Insurance Agency
Business Opportunities
337 Broadway Chico Tel. 1334

Johnston Ed (Valley Music Shop) r Oroville
—Fred B (Mary E) h1507 Broadway
—J Howard (Helen A) prntr DMCo h1631 Salem
—Kenneth J (Lilly) v-chairmn New Tribes Mission r Chico Municipal Airport
Jolley Saml C (Cath) millwright Chico Wood Products Co r 110 MacDonald av RD1 box 260a
Jolliffe Ada (wid Albert) r530½ W 6th
—John J carp r847 Main
—June L Mrs clk MW&Co 1907 Mangrove av
Jones Albert B (Betty G) lbrgrader DMCo h420 W 11th
—Albert L (Marie A) supvr DMCo h1112 Elmer
—Ann M (wid A R) h1246 Stewart av
—Arnold J constn wkr r1218 Normal av
—Artis r1719 Arbutus av
—Bertha I (wid A S) h964 Chestnut
—Bertha K (wid Edw) h329 Flume
—Bessie Mrs emp Hitel Oaks r1218 Normal av
—Betty A comp opr DMCo r742 Cedar
JONES BUD AUTO SERVICE (Howard B Jones Jr) Packard and Willys Jeep Sales and Service, 11th and Broadway, Tel 602 or 603 (For further information see page 23 Buyers' Guide)
—C L jan Central Sch r418 Hickory
—C Marshall (Nadine) dist mgr U S Bureau of Reclamation h1713 Mangrove av
—Calvin D (Ellen) eng h1597 E 8th
—Chas B mach hlpr Victor Industries Corp h1170 Hobart
—Chas H (Gertrude A) mach Victor Industries Corp h1735 Spruce av
—Clayton B (Odessa) h518 W 9th
—Connie Mrs clk M Oser & Co h812 W 1st
—Curtis T (Goldie R) mach opr DMCo h1258 Normal av
—Donald E (Sylvia J) carrier PO h615 W 11th
—Donnie Mrs lndrywkr Chico Lndry r910 Linden
—Edw L (Wilma F) chainmn DMCo h1531 Boucher av
—Edwin K (Nettie) h613 W 2d av
—Emmett L (Geraldine M) mgr Farmer Bros h1115 Sherman
—Ernest R (Pearl G) cook h1165 Magnolia av
—Evans R (Bessie) miner h1218 Normal av
—G Warren (Betty; Betty's Dress Shop; Jones' Tiny Shop) h796 E 9th
—Geo L (Helen) mech NVT&ECo r RD1 box 137b
—Geo R millwkr Claremont Wood Products Co h1212 Boucher av
—Geo S (Thelma A; Chico Electric Shop) h1078 Vallombrosa
—Geo T (Verna B; Geo & Art's Associated Service) h1719 Arbutus av
—Gertrude Mrs h1625 Hemlock
—Grace E Mrs r619 Salem
—Harold R (Yvonne R) slsmn DMCo h719 W 6th
—Harper W (Cleo) mech h600 Pomona av
—Harriet Mrs r446 W 2d
—Hazel H (wid Robt) r718 W 6th

SANFORD FUNERAL HOME
C. H. SANFORD
Dependable and Courteous Service
1175 Robinson St. Tel. 600 OROVILLE

JONES HOWARD B Jr (Cath V; Bud Jones Auto Service) Member City Council, h215 W Frances Willard Av, Tel 2306-J
—Hurley driver h446 W 2d
—Isaac (Dola M) h343 W 8th
—Ivan (Mabel) formn State Hway Dept h1612 Mangrove av
—Jack lab DMCo r1519c Spruce av
—Jack D h1170 Hobart
—Jas E (Mabel) h254 E 2d av
—Jas P (Nora M) driver h1712 Broadway
—Jessie (wid Jerry) h1447 Magnolia av
—Jo Ellen r272 E 4th av
—John B (Norma) equip opr Claremont Wood Products Co h729 Walnut
—John D (Donna V) atndt Wainwright Bros h18 Mill
—Joyce Mrs hsekpr 1635 Spruce av
—Juanita S emp Enloe Hosp r1445 Esplanade
—Laura G (wid J R) h1260 E 10th
—Lawrence C (Susan M) h418 Hickory
—Lee E (Grace E) carp h1222 Boucher av
—Leo (Una) emp Carnation Co r RD3 box 368
—Leslie W (Cora J) h1927 Esplanade
—Lloyd S (Helen M) tchr CSC h1225 Laburnum av
—Lynn R (Retta B) h478 E 8th
—Mary E Mrs h447 W 9th
—Melvin C (Marjorie) plmb Rodarmel Plmb h2214 Laurel
—Melvin R (Connie) tchr Central Sch h812 W 1st
—Morton V h1378 Humboldt av
—Nettie cook Enloe Hosp r613 W 2d av
—Oliver (Eula I) lab h940 Walnut
—Orval R (Helen A) drftsmn Butte Steel Bldgs Inc h709 Pomona av
—Owen (Bertha M) whsemn CNCo h1541 Mulberry
—Paul W (Betty) custdn Chico Armory h712 Cedar
—Pearl G Mrs capper Victor Industries Corp r1165 Magnolia
—Ralph L (Edith) mach opr VCP&PCo
—Richd K (Eva C) clk PO h677 E Eastwood av
—Roscoe W (Dora M) h266 E 6th av
—Sally (wid Rufus) r1272 Hobart
—Saml H (Ann C) lab h1381 Humboldt av
—Selma E (wid E G) h1025 Magnolia av
—Shirley M r319 Normal av
—Stanley D (Betty A) mtctr Miller's Mkts h742 Cedar
—Sylvia J Mrs clk ST&ECo r615 W 11th
—Sue J Mrs nurse h1445 Esplanade
—Thos C (Julia) tavern 392 Vallombrosa av h do
—U Vernon (Ruth M) lab h712 Cedar
—V Rhys (Jean) entomologist US Dept of Agrl r Paradise
—Verna B Mrs exam Victor Industries Corp r1719 Arbutus
—Wanda O opr PT&TCo r418 Hickory

VALLEY MUSIC SHOP
Music EXCLUSIVE DEALERS FOR Records
RCA Victor Radios and Phonographs — Pianos — New and Used
Conn and Pan-American Band Instruments—Norge Appliances
233 Broadway, Chico-Tel. 943 1345 Myers St., Oroville-Tel. 338

Golden Empire College of Commerce
Specialists in Business Education — Approved for G. I. Training
W. H. HOWLAND — SHERWOOD HOWLAND
330 Flume Street Phone 69 CHICO

Jones
—Warren L (Ruth) capt CFD h1955 Broadway
—Wm E (Donnie M) h910 Linden
—Wm H (Ida M) h1229 Oleander av
—Wm S (Dorothy M) mech Golden Crust Bakers h818 Orange
—Yvonne R Mrs clk DMCo r719 W 6th
Jones' Tiny Tot Shop (G W Jones) children's clo 334 Broadway
Jordan Earl G lab DMCo r426 Broadway
—Frank L (Mayme R) h857 E 8th
—Thos W (Ruth M) lather h1115 W 6th
Jordon Laurence L (Doris) utilitymn Chico Motors r RD3 box 156
Jorgens Floyd driver Christian & Johnson Co r953 Chestnut
—Floyd B (Laura) h1713 Arbutus av
Jory Bailey C driver DMCo r Travelers Hotel
Josephine Chapter No 104 OES meets 121 W 1st
Joy Wm C (Betty) clk SSInc h1380b Palm av
Joyce Florence Mrs ofc sec Houghton Ins Agcy r RD3 box 266
Juanarena Betty M Mrs sten Zellerbach Paper Co h1515 Spruce av
—Thos appliances 628 Main r Hway 99 E (South)
Judge Agnes (wid Jas J) nurse h403 W 6th
Judnick Ann nurse Enloe Hosp r1704 Esplanade
Judson Arth V lab h1534 Boucher av
Judy Chas A (Marie-Louise) h761 Cleveland av
Julien Burton (Ada) elev opr Waterland-Breslauer Bldg h 1576 Oleander av
Junior IOOF meets 2d and 4th Thurs monthly 244 Broadway
Justice Alice h835 Poplar
—Homer S gdnr r412 Maple
Justis Lula J h1365 Magnolia av
Justus Cletus J (Ellen I) pipelyr Irrigation Constn Co h1040 Deveney av
Juvenal Richd J (June M) atndt Ekonomy Korner h492 E 2d av
KASL Broadcasting Station M F Woodling mgr 336 Broadway R25
KVCI FM Broadcasting Station M F Woodling mgr 336 Broadway R25
Kadin Hugo F (Lorene E) timber faller h304 W 12th av
Kading Geo P (Eleanor) lawyer 310 Main R205 h1389 E 8th
Kalb Edna R (wid F T) r732 W 2d av
—Hazel E mach opr DMCo r732 W 2d av
—Larry P constnwkr PT&TCo h732 W 2d av
Kanady Virgil K (Dorothy J) driver Chico High Sch h545b Warner av
Kane Cecelia F studt r142 Hazel

LASSEN PUMP & MOTOR WORKS
JOE NEVIS, JR.
Johnston Deep Well Turbine Pumps and Pressure Systems
Electrical and Well Drilling Contractors - Sales and Service
W. 8th and Cherry Sts. Phone 1679 CHICO

M. OSER & CO.

"Northern California's Finest Women's Department Store"

3rd and Main Sts.

Phone 177

CHICO

"AL" ALVIN G. LEVIS—FLOORS
NEW FLOORS INSTALLED
Laying — Sanding — Finishing
Rio Linda Ave., RD1 Box 252 Chico Phone 1590-W

Kaps Clarence J chainmn DMCo r Durham
—Harold E (Alta L) mech DMCo h697 E 19th
—Wm H (Thelma E) fctywkr h1361 E 10th
Kargel Albt C lab h606 Cherry
Karl's Kustom Made Shoes D L Sullivan mgr 232 Main
Karnes Billy D pipelyr Irrigation Constn Co r Los Molinos
Karr Otis A (Laura E) emp Carnation Co h630 Hazel
Kasarda Michl A (Anne C; MAK Sewing Machines) h1660 Arcadian av
Kastines John logger r220 W 4th
Kattnig Chas J (Rose) millwkr Claremont Wood Products Co h298 E 9th av
Kauffman Robt (LaVerne) h743 Walnut
Kaufman Walter L slsmgr Cope Motors h1318 Park av
Kautz David R (Nancy D) emp DMCo h1030a Poppy
—Richd (Bonnie) formn Wells Elec r Park Avenue Motel
Kays Harry I (Dixie W) h488 E 8th av
Keechi G A Mrs h192 E 1st av
—Hazel F r192 E 1st av
—Leo F r192 E 1st av
Keefer Wm (Mary J) h234 W 2d av
Keely Dewey C electn DMCo r Durham
—Joe H supvr DMCo r RD2 box 304
Keenan Russell (Juanita G) clk Endicott Gro h507f Legion
Keene Nadine H Mrs h1621 Spruce av
Keep Asa H (Emma) mgr Herman C Fisher Co h273 E 1st av
—Emma Mrs clw H C Fisher Co r273 E 1st av
Keillor Silas E lab h1010 Bartlett
Keith Douglas L (Grace) h543b Legion av
—Mary S r335 W 1st
Kelch Ambrose R (Beatrice) driver h979 Virginia
—Audie A (Ivy) driver Johnson Truck Lines h248 W 7th av
—Philip B (Eliz) jan Travelers Hotel h1428 Davis
Kelliehals Edw slsmn Kirby Co of Chico r2223 Shoshone av
—Wm C slsmn Kirby Co of Chico r2223 Shoshone av
Keller Nell S Mrs tel opr Hotel Oaks h139 Normal
—Wm E (Nelda R) wldr VCP&PCo h1733 Sherman av
—Wm O (Laura) jan CSC h580 E 5th av
Kelley Elbert atndt Wainwright Bros
—Jos H (Lena G) h331 W 8th
—Merritt mech NVT&ECo r E 1st av nr Sheridan av
—Ray C mgr Met Life Ins Co r RD4 box 844
—Raymond V eng Union Ice Co r520 Olive
—Robt E (Lois R) scout exec Boy Scouts of Am h325 W Frances Willard av
Kellogg Charlene J window trmr JCPCo r1722 Mangrove av
—Chas M (Marie C) mgr Johnson Truck Lines h1722 Mangrove av
—Neal H (Myrtle M) rep Wilson Johnson & Higgins h327 W Mansion av
—Peggy M r327 W Mansion av
Kelly Danl W (Alice M) h921 Arbutus av
—Edw (Lila) driver Golden Crust Bakery h1849½ Mulberry
—Edw T (Virginia J) estimator PG&ECo h1538 Sunset av
—Frank C (Ethely E) formn PG&ECo h1098 E 9th
—Geo (Barbara I) lbr hndlr DMCo h1206 Normal av
—Gilbert J (Golda M) driver h111 W 20th

Brusie Funeral Home
Percy Gerholdt — Warren Brusie — Jack Gillum
Broadway at Seventh Telephone 104 CHICO

Kelly
—Jas h332 W 4th av
—Jessie V (wid S F) h692 E 12th
—John h1438 Almond
—John h rear 235 Ivy
—Kath (wid T W) h606 W 5th
—Michl (Helen) tavern 1600 Park av r107 W 16th
—Norman B (Mildred) meter rdr PG&ECo h770 E 20th
—Ruby (wid W W) h E 1st av nr Sheridan av
—Tobias J (Muriel M) dry gds 430 Broadway h694 E 6th
—Thos W jr (Dorothy L) distr Richfield Oil Corp h633 Hazel
Keltner Elmer J (Norma E) electn Gem Neon Signs h331 W 4th
Kelty Harvey E (Helen G) phys h173 E Sacramento av
Kemerling Patk r1129 Broadway
Kemp Chas E driver Chico High Sch r RD1 box 264
—Chas O (Ollie M) atndt Hill Motors h2015 Palm av
—Rollan R (Margt) adj Genl Adj Bur h1606 Mangrove av
Ken's Chico Creamery (W K Miller) confy 222 W 3d
Kendall E L bander Irrigation Constn Co r Gridley
—Glenn jr police CPD r341 W Mansion av
—Glenn (Susan M) pres Chico State College r341 W Mansion
—Marjorie S r341 W Mansion av
Kendrick Thos W (Mabel) h1705 Palm av
Kennedy Clarence E (Minnie D) h728 Flume
—Evelyn M Mrs typ Quality Dairy r642 Ivy
—John E (Margt) drftsmn L G Thomson h1022 Mangrove av
—Keith V (Evelyn M) whsemn Victor Industries Corp h642 Ivy
—Richd W (Ellen) h731 Rio Chico way
—Wm J (Avice M; York Chico Co) h975 Filbert av
Kenney Billie Mrs h229 Flume
—Donald T (Lois E) driver Butte Creek Rock Co h1005 Magnolia av
—Lois E Mrs srtr CNCo r RD1 box 420a
—Phebe A (wid Jesse J) h1904 Normal av
—Ralph W millwkr DMCo r RD3 box 164
—Wayne atndt Richfield Super Serv Sta
—Wm clk Endicott Gro
Kent Arth C (Carol J) h1361 Woodland av
Kenworthy Clara opr PT&TCo r840 Sheridan av
Kenyon Edw L jr r129 W 2d av
—Gladys L Mrs h129 W 2d av
—Harold R r129 W 2d av
—Kath r129 W 2d av
—Mary E Mrs h1053 Ohio
—W Richd (Evelyn A) lbr hndlr DMCo h1642 Oakdale
Kermen Wm R (Virginia A) h1651 E 8th
Kern Dorothy Mrs tchr Rosedale Sch r RD1 box 399d
—Elmer L (Susie S) slsmn Square Deal Furn Co h961 Ivy
—Jas O (Emily J) millwkr DMCo h1310 Chestnut
—Saml L r1071 Palmetto av
—Wm E Rev (Ethel) h1071 Palmetto av
Kerness Abr (Kath) mgr John Taylor Furn Co h543 W 3d
Kerns Ethel S Mrs h1162 Laburnum av
—Gene r940 Salem
Kerr Mary F Mrs cash Anita's Dress Shop r RD1 box 716

PATTY TYPEWRITER SHOP ◆ OROVILLE TYPEWRITER CO.
OFFICE EQUIPMENT — BUSINESS MACHINES — OFFICE SUPPLIES
126 W. 3rd St., Chico, Tels. 295 and 2414 — AL TOPAZ, Owner — 1370 Huntoon, Oroville, Tel. 1431

BIDWELL MOTOR CO.
PONTIAC — CADILLAC — GMC TRUCKS
SALES AND SERVICE
E. Second and Wall Sts. Phones 1015 and 1016 CHICO
BOB PEASE, Pres.

Kesselring Alma (wid Alex J) h583 E 7th
Kester Herbt G mech Internatl Harvester Co r307 Main
Kesterson Chas W (Melvina J) h135 W 9th av
—Donald (Lucy F) mech h1844 Salem
—Minnie R (wid Frank) nurse h569 E 14th
—Robt H USN r569 E 14th
Kettell Claude A (Hazel C) prntr Chico Enterprise-Record 1251 Normal av
Key Alma B Mrs tchr Chico High Sch r979 Myrtle av
—Bernard W slsmn W G Pierce Realty Co r979 Myrtle av
—Curtis L (Gracie) prntr DMCo h1330 Oakdale
—Gracie Mrs priv sec Bd of Educ r1330 Oakdale
Keyawa Dorothy A clk T J Kelly Co r980 Normal av
—Eug R (Dorothy) clk DMCo r980 Normal av
—Gerald J r980 Normal av
—Helen A (wid S A) h980 Normal av
—Joan r980 Normal av
—John r980 Normal av
—Mary W r980 Normal av
—Stanley musician r980 Normal av
Khan Mohammed Saddiq h441 W 4th
Kibbey Egerton W (Roseanna) eng aide USBR h802 Bryant
—Roseanna Mrs tchr Chico High Sch r802 Bryant
Kidder Russell B (M (Edna) tchr CSC h1517 Broadway
Kidwell Hilda L grader H Meyer Nut Co r RD1 box 733
Kieser Victor R h642½ W 1st av
Killgreen Edw G (Eliz B) treas-cr mgr Sierra Tractor & Equip Co h712 Bidwell dr
—Eliz B Mrs typ USBR r712 Bidwell dr
Kilpatric Berniece recpt Van's Meril Studios r1523 Arbutus
—Irene H (wid W S; Kilpatric & Reinhardt) h511 W 5th
—Jack S (Betty L) treas Kilpatric & Sons r984 Ellene av RD4 box 840
—Othel A (Nell H) pres Kilpatric & Sons h315 Legion av
—Othel A jr (Berniece L) sec Kilpatric & Sons h1523 Arbutus av
—& Reinhardt (J W Reinhardt Mrs Irene Kilpatric) dry gds 228 Broadway variety stores 1404 Boucher av and 1108 Mangrove av
—Sitton S (Nesta F) v-pres Kilpatric & Sons h381 E 1st av
KILPATRIC & SONS, Groceries, 371 E 5th, Tel 811, Office 215 W 1st, Tels 297 and 298
—Wm N (Kath I) asst sec Kilpatric & Sons h1430 Arbutus
Kimball Elmore N (Gladys) formn VCP&PCo r Paradise
Kimbell Thressa Mrs tchr Aymor Jay Hamilton Sch
Kimble Roscoe M (Mina A) clk Union Oil Co h315 W 6th av
Kimbraell Otis r1625 Laburnum av
Kimmons Harold instlr BP&MW r RD2 box 442
Kimrey Herbt R (Ruby P) chainmn DMCo h1469 Humboldt
—Ruby P Mrs marker r1469 Humboldt av
Kindig Clarence L tchr Chico High Sch r Paradise
—Jas h rear 731 Rio Chico way
King A H (Lucile) advmn Chico Enterprise-Record r Paradise
—Alice C Mrs ofcmgr Lobdell Bros r1311 Broadway
—Alpha (Angela) auto trmr Notley's h1206 Broadway
—Angela Mrs clk Met Life Ins Co r1206 Broadway

PRINTERS—LITHOGRAPHERS
Designers and Producers of Modern Printing
166 E. Third St. Tel. 2510 CHICO
Greene's

"Tiny" MESSERSMITH
Chico's Biggest Realtor
COMMERCIAL — RANCH — HOME SALES
337 Broadway Tel. 1889

King
—Anne M Mrs clk DMCo h113 W 22d
—Arth H (Olive) shoes 346 Broadway r2314 Eugene dr
—Chas E (Alice C) mtlwkr Bidwell Motor Co h1311 Broadway
—Chas R USAF r1311 Broadway
—Chester h1066 Humboldt av
—Clifton A (Opal) mach opr CNCo r RD2 box 393
—David J (Ruth O) gdnr h918 Chestnut
—Donald H (Patricia M) clk A H King h308 2d av
—Edw h858 California
—Eldo E (Viola) whsemn CNCo r Durham
—Jas C (Lida M) cook h318 Hazel
—John R (Ruth E) ranchwkr h1134 W Dayton rd
—Mary A (wid E L) h207 W 22d
—Robt M (Marion J) resawyer DMCo h2122 Elm
—Ruth W (Cliff House) r942 Hazel
—Tom r1311 Broadway
—Violet G Mrs ofc nurse h127 Ivy
—Wm G (Hazel P) h478 E 2d av
—Wm L r1643 Locust
Kingsley Frances K Mrs nurse Chico Schs r1017 Esplanade
—Frank M (Frances K) h1017 Esplanade
Kinney Lavon R (Faye) driver Butte Creek Rock Co h227 W 5th av
Kinnier Kenneth (Helen) jan Chico Pub Libry h525e Legion
Kirby Co of Chico J H Ricks mgr vacuum clns 1810 Esplanade
Kirk Ray L (Elsie) firemn CFD h781 E 5th
Kirker Robt J (Laura A) h519 W 7th
Kirkpatrick Donald A USAF r712 Cedar
—Ernest R USN r712 Cedar
—Marcia A bkpr BofA h329 W 1st
—Virgil insp County Agrl Comnr r Nelson
Kirkwood Eva E (wid Walter) h133 W 19th
Kishel John J (Lorea J) emp PT&TCo h836 Wall
Kissling Donna R (wid R C) libry asst Chico Pub Libry h333 W Legion av
Kitchen H Francis (Frances) gdnr h2130 Elm
—Wm H (Naomi) teller BofA h128 W 19th
Kittner Everett P slsmgr h1011 Mansfield av
Kittredge Herbt W (Elsie M) chf agriculturist Holly Sugar Corp h217 W Lincoln av
Kivlahan Henry A aud in chge dist ofc State Dept of Employment h357 E 4th
Kiwanis Club meets Hotel Oaks
Kjer Elmer C (Cecelia) mech Bidwell Motor Co h939 Sarah
—Eug E lab DMCo r132 W 21st
—Milton C (Billie W) carp h1297 Filbert av

RODARMEL PLUMBING
PLUMBING AND HEATING CONTRACTORS
Repair Service
298 E. First St. Tel. 1640 Chico

HUDDLESTON FUNERAL CHAPEL
Successors To
THE H. C. BICKNELL FUNERAL HOME
REGISTERED NURSE IN ATTENDANCE
341 West Third Street Telephone 24 CHICO

ROBERT MEAD-LOANS
Auto — Furniture — Salary
542 Broadway Chico, Calif. Phone 465

Kjer
—Peter J (Juanita M) mech John Adams Chev Co h132 W 21st
—Richd USAF r132 W 21st
Klausen Maurice J (Hazel C) rancher h1668 Carol av
Klaussen Marie r1417 Esplanade
Klebaum John R (Betty A) farmer h743 Walnut
Kleckner Russell H (Chico Radiator Works) h1930d Arcadian
Kleeman Carrie B (wid Chas) h1109 Warner
Kleier Howard F gas sta 1504 Mangrove av r857 Lindo la
Kleinhammer Paul H (Bonnie) chem eng Victor Industries Corp h330 W 5th
Klindera Margt E Mrs legal sec Goldstein Barceloux & Goldstein r1490 Normal av
—Martin J (Margt) mtctr SSInc h1490 Normal av
Kline F Iver h1705 Broadway
—Ila clk SR and Co r1705 Broadway
—Jas L mech Paul M Smith r Paradise
—Margt Mrs h1250 E 9th
—Ruth r1705 Broadway
Klinger Ralph (The Tower) h161 E 5th
Klingman Walter B (Mildred L) liquors 1812 Esplanade h1702 Citrus av
Klinkle Carl (Rose) h1836 Salem
Klock Walter C (Joan M) h115 Chestnut
Klotz Carl (Anna E) h1133 Sunset av
Knapp Roy N (Florence W) constable h1130 Ivy
Knedler Lona A r335 W 1st
Knight A Virgil (Thelma) pntr h217 W 1st av
—F Earl (Martha M) equip opr h285 E 10th av
—Jas J (Marie F) wtchmn DMCo h2009 Magnolia av
—Lorena M (wid A N) r189 E Sacramento av
—Minnie M (wid Wallace) h974 Humboldt av
—Orrin (Irene) h1132 Normal av
—Richd B (Donna M) golf course mgr City Park Dept r Municipal Golf Course
—Richd C (Faye M) instlr PT&TCo h1401 Palm av
Knighton Spencer W (Lucille) ydmn Aisthorpe Lbr Co h1535 Hobart
Knights of Falstaff fraternity 429 W 4th
—of Pythias meet 244 Broadway
Knott Danl C (Dan Knott's) h1660 Magnolia av
—Danl C jr r1660 Magnolia av
—Robt L (Nancy E) ofc mgr Union Ice Co h1230 Broadway
Knott's Dan tavern 120 Main
Knotty Pine & Silver Room (Otto Brunner V V Dobson) tavern 315 Broadway
Knowles Clark h441 W 4th
Knox Edgar (Hazel) h121 W 20th
—Gertrude Mrs nurse r1265 Hemlock
Knudtsen Evelyn M Mrs dental asst S E Mowatt h210 W 3d av
—Harold B slsmn h746 W 3d
Knutsen V Earl (Kath M) h1057 E 8th
Knutson John B (Margo) bus mgr New Tribes Mission r Chico Municipal Airport

BRADY'S TRANSFER & STORAGE
LOCAL AND LONG DISTANCE MOVING
707 Wall St. Tel. 593 Chico, Calif.

Koch Geo E (Gwen) pipeftr VCP&PCo h575 E 3d av
—Jas A (Iris B) clk BofA h459 E 8th
—John P (Frances M) brklyr h1120 W 2d
—Otto W (Della M) mach opr DMCo h43 Mill
Kocher Clare E Mrs bkpr Seven-Up Bottling Wks r1303 Sunset av
—Wm E (Clare E) slsmn h1303 Sunset av
Kocimba Dominic (Ethel M) lab h994 Cleveland av
Koehl Raymond (Helen) refgr mech Kutz Elec & Refrg Co r RD3 box 471
Koehler Walter W (Lenore) farmer h1436 Oleander av
Koerner Herbt F (Doris E) dept mgr MW&Co h1365 E 8th
Kogler Albt (Estella) constnwkr h222 W 7th av
Kohl Raymond C (Maxine) clk Miller's Mkts h726 Cedar
Kohle Jas h946 Cherry
Kohler Clarence N Rev (Beatrice) pastor Seventh Day Adventist Ch h114 W 10th av
Kohlhoff Paul F (Olive) h1618 Mangrove av
Kohrumel Bessie J (wid H H) h1412 Palm av
Kolkhorst Lee R (Virginia) mech John Adams Chev Co r Paradise
Kollenborn Ira L (Mildred) h1722 Sherman av
Kondos John D (Yvonne R) h20 Cherry
Konz Kasper h rear 1248 Bruce
Kopping Albt K (Martha) h1640 Palm av
—Albert W (Verde E; Kopping's Market) h1647 Laburnum
—Edwin R (Mary L) clk Kopping's Mkt h219 Walnut
Kopping's Market (A W Kopping) gro 645 W 5th
Koster Ira clk PO h2010 Laburnum av
Kostiz Albt R (Marian E) consultant Bd of Educ h1091 Sierra Vista way
Koutchis Angelene (wid M J) confy 318 Main h204 W Frances Willard av
—Jas P (Chocolate Shop Confectionery) r139 W Frances Willard av
—Michl P (Chocolate Shop Confectionery) h139 W Frances Willard av
Koval Andw tchr CSC r318 Hazel
—Nicholas (Dora) millwkr DMCo h1637 Davis
Kozma Julius (Maxine) mech Lassen Pump & Motor Wks r 975 Myrtle av
Krackov Herman L (Anne E) h1197 E 7th
Kraemer Frances M tmkpr CNCo r Orland
Krajcirik Joe L (Dorothy E) formn Berlinger Corp h1733 Normal av
Kranitz Nick formn Cal-Butte Tractor Co r Dayton

M. VOLPATO & CO.
CHRYSLER-PLYMOUTH MOTOR CARS
Complete Automotive Service
902-914 Oroville Ave. Tel. 805 Chico

STUDEBAKER
MILLIGAN MOTOR CO.
SALES — SERVICE
Official Brake and Headlight Station
1405 Park Ave. Phone 2638 CHICO

Kratz David L Rev (Eliz E) pastor First Christian Ch h1903 Spruce av
Krause Albt K (Doris M) carrier PO h1299 Hobart av
—F Wm mach opr DMCo r1243 Guill
—Mary J (wid Alex) h1243 Guill
—Robt H (Nellie B; Bob's Bike & Hobby Shop) h1502 Sunset av
Krautz Oliver (Cath M; Sierra Roof & Insulation Co) h1139 Salem
Kreis Mattie E (wid Ed) h362 E 5th
Kresge Laura L (wid N S) h390 E 19th
Kreuger Edw C formn DMCo r Paradise
Krikac Jos (Sadie) slsmn Connie J Smith h1306 Mangrove av
—Sadie Mrs emp Enloe Hosp r1306 Mangrove av
Kropf Roy O (Stella L) apiarist h581 E 5th av
Krout Sue clo prsr A-1 Clns
Krueger Earl C (Mary) h543b Legion av
—Edw C (Louise W) insp DMCo h1722 Normal av
—Hattie M (wid Louis) h186 E 12th
—Wm J driver Chico High Sch r Paradise
Krull Walter W (Hilda A) chiropractor 228 W 6th av h do
Kuchinski Carlton L (Theresa B) mgr Modern Mill & Fixture Co h1119 Mangrove av
—Theresa B Mrs caper Victor Industries Corp r1119 Mangrove av
Kuellmer Jas H (Irene E) driver Pac Greyhound Lines h323 W 4th
Kuhl K Keith (Amanda) mason Insulating Block Co
Kuhlke Henry W h794 E 6th
Kuhnen Arth A (Mildred F) auto repr 2106 Park av h2106½ do
Kukkola Theo B (Evelyn A) eng USBR r Paradise
Kukla Albert F (Irene) dept mgr Miller's Mkts h1240 Warner
Kull Amanda K (wid J W) h605 Salem
Kuney Geo r1835 Laburnum av
Kuntz Leonard P (Opal L) prsr Lobdell Bros h1020 Broadway
Kupps Melford C (Helen L) partsmn Bud Jones Auto Serv r Paradise
Kurlbaum Wm H h615 Salem
Kurth Wm G (Maude) wtchmn DMCo h1464 Magnolia av
Kurtz Gertrude (wid Frank) h931 Ivy
—Harold B (Queenie J) mech r931 Ivy
Kusel Nellie J (wid W N) h387 E 3d av
Kusie Alfd D (Julia A) USA h142 Hazel
—Frank W jan DMCo r RD2 box 388
—Mary jan DMCo r RD2 box 388
Kutz Chas C (Mildred B; Kutz Electric & Refrigeration Co) h1060 Vallombrosa av
—Electric & Refrigeration Co (C C Kutz) 810 Broadway
—Robt B (Helen P) lawyer 310 Main R317 h1410 Esplanade
Kutzer Jeannete M r187 E 1st av
Kyle Lillie D (wid W F) r1267 E 8th
—Merle ins agt 126 W 2d h1818 Oleander av

1335 Yuba Street
Telephone 85
Redding, Calif.
Sierra Stationers
214 Broadway
Telephone 294
Chico

LaBaw Earl B millwkr DMCo r RD4 box 410
LaBrake Loren E (Mary) adj Farmers Ins Group h168½ E 8th av
—Mary Mrs asst mgr SR and Co r168½ E 8th av
LaBranch Dale E (Esther L) driver Valley Motors h988 E 16th
—Harvey A (Makala G) h270 E 18th
LaBreacht Lloyd M (Kath) meter tech PG&ECo h383 E 6th
LaBron Mary (wid John) h730 Ivy
—Pete (Ruth F) millwkr DMCo h718 Ivy
Laburnum Apartments 1343 Laburnum av
Lacik Chas G (Lillian) emp Enloe Hosp h1421 Magnolia av
Ladd Harold M (Nan L) div chf USBR h1620 Citrus av
—Mary Mrs clk M Oser & Co r1837 Hemlock
—Richd H (Mary M) eng h1837 Hemlock
Laffins Jas (Juanita) electn Peterson Elec Co h1603 Arbutus
—Tom R USAF r1603 Arbutus av
Lafonso Elmer (Doris) pntr L J Magoon h rear 1920 Park av
LaFoon Aubrey L (Mable B) h594 E 9th
—Dale E (Doris F) firemn CFD r110 Normal av
—Frank M (Rosa B; Park Cafeteria) h110 Norma lav
—Kenneth A (Barbara A) cook Park Cafeteria h123 W 22d
—Rosa B Mrs (Park Cafeteria) r110 Normal av
LaForce John P (Almeda) driver VCP&PCo h2123 Zuni av
LaGrande Hotel S C Argabright mgr 426 Broadway
—Tony (Phyllis) stripper VCP&PCo
LaHacienda Restaurant Nathl Ybanez Bidwell av cor Nord av
Lair Phyllis D pkr DMCo r1533 Normal av
LaJaunesse Betty clk Bute County Health Dept r322 W Sacramento av
—LeRoy E (Eliz B) driver Ekonomy Oil Co h322 W Sacramento av
Lake Ernest (Rhoda B) lab DMCo h138 W 22d
—Marvin E (Carol D) slsmgr Bud Jones Auto Serv h54 Oak dr
—W A atdnt C M Dyer nr end Park av
Lally Mamie G (wid Gustav) h626 Pomona av
Laman Barney E (Mary L) lab DMCo h2296 Mulberry
—Robt A (Mary M) musician h703 Pomona av
Lamb Norma F Mrs h1921 Esplanade
Lambdin Lewis M (Florence T) slsmn J A McManus
Lambert Darlen C Mrs waiter Knotty Pine & Silver Room r RD1 box 248
—Jack I (Ivy L; Lambert's Furniture) trucking 912 W 1st h1131 W 6th
—Lee H (Lillian J; Lambert Trucking Co; Lambert's Furniture) 1408 W Dayton rd h925 Sarah av
—Lee H (Darleen C) bartndr Knotty Pine & Silver Room r RD1 box 248
—Leonard M (Grace E; The Chico Judo & Jujitsu Academy) police CPD h1023½ W 3d

Haydn's FURNITURE COMPANY
Complete Home Furnishings
2nd and Salem Sts. Tel. 2558 CHICO

CHICO SASH & DOOR CO.
Sash and Door Work — Plywood — Wall Tile — Glass
745 Orange St. CHICO Phone 1320-R

Lambert
—Nina Mrs ofc sec Chico High Sch r River rd RD3 box 297
—Zoe A Mrs ofc sec USBR r Paradise
Lambert's Furniture (L H and J I Lambert) 1408 W Dayton rd
LaMere Phyllis E Mrs waiter h796 Colorado
Lammers Arth drftsmn DMCo r RD3 box 345
—Thos R (Mary J) civ eng SDH h1143 Oakdale
Lampman Chas driver Sterling Lbr Co r406 Nord av
Lamson Edith Mrs emp Enloe Hosp h1445 N Cherry
Lance Robt S (Barbara O) h276 E 2d av
Landers Ercel B (Della M) wldr ST&ECo h391 E 2d av
Landis Chas C (Edna; Chico Medical Clinic) phys 180 E 8th av r Paradise
—Fred S (Angela; Chico Medical Clinic) dentist 180 E 8th av r North av
—Lloyd B (Helen) tchr CSC r RD3 box 222
Landon Irma M (wid N H) slswn h2247 Mulberry
Landrum Lewis M (Marjorie A) chainmn DMCo h1455 Normal av
—Louis L (Muriel) carp h1416 Bidwell av
Landrus Donald C (Billie) slsmn Victor G Strain r RD4 box 830
Landry Danl S (Sarah M) barber h354 E 1st av
Lane Charlotte I (wid Edgar) h1405 Magnolia av
—Jack emp Shell Oil Co h367 E 23d
—LeRoy D (Andrea) nurserymn R E Johnson h1439 Laburnum
Lang Emelia nurse Enloe Hosp r1119 Sherman av
—John J (Emelia) h1119 Sherman av
—Lois V Mrs nurse Chico Medical Clinic r1930c Arcadian av
—Marlene D emp Enloe Hosp r1119 Sherman av
—Sydney M (Lois V) driver AL&JZCo h1930c Arcadian av
Langdon Herbt F (Virginia M) tchr CSC h1062 Filbert av
Lange Helen A supvr Chico Area Recreation Dist r321 W 1st
—Jesse M (Cleo) sta mgr Shell Oil Co h1721 Sunset av
Langen Edw J (Vera) mgr The Union Ice Co and The Union Ice & Stge Co h675 E 4th
—Geo E r675 E 4th
Langille Effie B (wid Robson) h493 E 6th
Langley Kathryn M Mrs waiter Chick Inn h852 E 6th
Langlois Alfd F (Jean) optom 125 Main h791 Lindo la
—Arth I (Valta R) brkmn UPRR h2245 Mulberry
Langness Paul (Emma) h1439 Laburnum av
Lanphier Gerald P (Joan) mgr Cal Physicians Serv h324 W 12th av
—Joan Mrs sten Cal Water Serv Co r324 W 12th av
Lantaff Stanley D (Kath E) slsmn Collier Motor Sls h246 W Sacramento av
Lapham Donna spl tchr Chico Schs r Wilson rd RD1 box 467
LaPlace Sterling C (Nellie M) h1827 Citrus av
LaPlant E Annabel Mrs ofc sec USBR r1000 Deveney
Lapman Goldie Mrs clo prsr Cash Clns
Lappeus Clinton S (Myrtle G) groundsmn CSC r Paradise
Larrabee Dale L (Claudine) tchr Chico High Sch h242 W 1st av

NICKERSON'S BODY SHOP
Body and Fender Repairs Welding Auto Accessories
West 5th and Hickory Tel. 856-R CHICO

Larsen Ernest (Thelma P) acct h1734 Arbutus av
—Hans C P (Ruth E) wldr Jeffrey Bros h341 W 17th
—Mandius K (Jessie A) millwkr Northern Star Mills h2104 Salem
—Richd A (Betty J) eng aide USBR h1208 Lindo av
—Richd C (Lois) mtctr h123 W 3d av
Larson Carl E (Barbara A) millwrt Butte Stl Bldgs Inc r RD2 box 593
—Ethel L Mrs clk Bd of Educ r781 Sierra View way
—Harry E (Dorothy B) h512 W 3d
LaRue David (Marie) rip saw opr DMCo h887 Palmetto av
Lasch Donald P mailer Chico Enterprise-Record r965 Virginia
—Geraldine r965 Virginia
—Lorna L r965 Virginia
—Paul J asmblr Lassen Tractor Co h965 Virginia
Lasell Saml jan DMCo r Durham
Lash Arth E (Patricia L) chainmn PG&ECo h378 E 8th
—Dewey E (Lois M) linemn PT&TCo h984 Wisconsin
—Glenn I uphol Square Deal Mattress Fcty r984 Wisconsin
Lassen Joycelee Mrs waiter Knotty Pine & Silver Room r828 Olive
LASSEN PUMP & MOTOR WORKS (Joe Nevis Jr) Electrical Contractors and Well Drilling, Johnston Deep Well Turbine Pumps, W 8th and Cherry, Tel 1679 (For further information see page 52 Buyers' Guide)
—Robt A (Joycelee) slsmn h828 Olive
—Tractor Co (E C Carter) tractors 1505 Park av
Lassus Anna A (wid Z B) lndrywkr French Am Lndry r1615 Sherman av
—M Eileen teller BofA h221 W 15th
—Victor Z mgr Serv Pharmacy h1615 Sherman av
Latham Howard E (Susan I) slsmn Genl Pet Corp h2204 Laurel
Lathers Local No 156 210 W 6th
Latimer Estell A lab DMCo r422 W 2d
—Harold C (Eileen M) firemn CFD h1617 Mulberry
Lauer David G r545 W 2d
Lauffer Harry S (Pauline) h126 W 7th av
Laughlin Eliz r340 Main
—Pansy A (wid Robt L) h457 Wall
Laughlin Robert E (Phyllis I) Attorney-at-Law, Assistant District Atorney, 306 Waterland Breslauer Building, 341 Broadway, Tel 1177, h285 E Sacramento Av, Tel 2650
LAUGHLIN'S FLOWER SHOP (Ed and Elnora Barton) Flowers For All Occasions, 438 Broadway, Tel 196 (For further information see page 35 Buyers' Guide)
Laumer Gerald K (Gladys M) slsmn Chico Portable Cooler h 396 E 4th
—Gerald K jr r396 E 4th
Launder Mary R Mrs capper Victor Industries Corp r RD1 box 480L
Laurance Ernest E h525 Ivy
Lauriano Anthony L (Dorothy B) supt Cal Prune & Apricot Growers Assn PO box 43
Laurie Robt M mech Paul M Smith r RD1 box 363L
Lauterio Edw J (Pansy B) h489 E 1st av

BUTTE PUMP & MOTOR WORKS
ELECTRICAL CONTRACTORS
BYRON JACKSON PUMPS — JACUZZI PRESSURE SYSTEMS
STOVES, REFRIGERATORS AND APPLIANCES
844 Broadway Tels. Day 257; Night 2595-M CHICO

Lawford Mabel (wid W J) h1035 Poppy
Lawler Ross (Betty) (Shaper & Lawler) h1027 Bryant av
Lawrence Barney r334 Normal av
—Bertha (wid E J) h642 W 1st av
—Don J pres Chico Nash Corp r307 Main
—Jack F (Irene E) atndt Enloe Hosp h712 Cedar
—John M (Vivian) lab h683 E 19th
—Jeanne L r1425 Broadway
—Minnie R (wid John3 h696 E 15th
Laxson C Robt (Janet R) tchr CSC h855 Poplar
Laycock Frank (Lenore) tchr CSC h965 Marjorie av
Layton Mary D Mrs h633 Wall
Lea Jas driver Nehi Beverage Co r Paradise
—Zack J (Leota) h275 E 18th
Leach Howard C (Maureen) slsmn Richardson Furn Co r Glenn
—Rowena S r187 E 1st av
Leadbeater Geo A (Thalia E) shopmn Rodarmel Plumbing h796 E 5th
—Saml (Ethel) h796 E 5th
—Thalia Mrs waiter PG Wallace r796 E 5th
Lear Benj L jr (Lillian F) slsmn Boyd's Men's Shop h743 Walnut
Leatham Archie (H Dawn) slsmn Superior Beverage Co h860 E 1st av
Lechuga Jose restr 2102 Mulberry h do
—Reginald (Marilyn C) baker Golden Crust Bakers r1303 Sunset av
Ledbetter Jack F r980 E 16th
—Jesse O (Florence A) lab h980 E 16th
Ledford Alfd L lab r993 Virginia
—Harry B (Eva E) h969 Virginia
—Mary E (wid Richd) h993 Virginia
Lee Amy Mrs legal sec Peters & Peters r River rd
—Carma J r1332 Laurel
—Chas O (Harriet; Lee Cleaners) h964 Humboldt av
—Cleaners (C O Lee) 197 E 4th
—Clyde (Rita) h rear 871 Cleveland av
—E Don (Nadine) slsmn h1107 Chestnut
—Eddie D (Leona E) lab h996 E 16th
—Elmer F (Josie A) nurserymn R E Johnson h1366 E 10th
—Hector H (Ina H) tchr CSC h596 E 7th
—Ina h630 Esplanade
—Jack D (Margie H) tchr Chico High Sch h825 Rio Chico way
—Jas C (Mary A) cook h910 Aspen
—Jas R (Loretta I) slsmn h1350 Arcadian av
—Loretta L clk DMCo r1350 Arcadian av
—Mae Mrs bkpr Whit's Mkt r231 Normal av
—Mary Mrs sec Salem Sch r1176 Olive
—Maxwell R (Ida P) osteo phys 263 E 8th h869 E 7th
—Milton H lab DMCo r RD3 box 300
—Park bartndr Hawaiian Room r260 3d

CHICO SECRETARIAL SERVICE
DIRECT MAIL ADVERTISING — MAILING LISTS
MIMEOGRAPHING — TELEPHONE ANSWERING SERVICE
221 W. 2nd St. Tel. 2618 CHICO

LEE PHARMACY THE (M C Pine and G W Stebbins) Drugs, Toilet Articles, Etc, Odd Fellows Bldg, 246 Broadway at 3d, Tels 9 and 10 (For further information see page 30 Buyers' Guide)
—Phillip W (Mary Lou) rancher h842 W 4th av
—Raymond H (Hilda) mattress mgr Square Deal Mattress Fcty r Durham
—S M (Jenny) h802 W 4th av
—Thos M (Marguerite L) slsmn Calorie Bakeries h198 E 1st av
—Wm H h993 Cleveland av
—Wm T (Mary R) firemn CFD h1176 Olive
—Willis N (Mary F) managing editor Enterprise Publ Co h 333 W 11th
—Winfred N (Agnes) farmer h300 W 6th av
Leeds Elsie A Mrs h526 W 9th
—Ernest E (Lila J) h1705 Arcadian av
—Geo A auto uphol 186 E 9th
—Kenneth R (Gloria S) teller BofA h1832 Locust
—Lila Mrs clk Chico Lndry r1705 Arcadian av
Leeper Wm S (Mary R) mgr Chas C Meek Lbr Co h657 Humboldt av
Leeson Wm C (Cath E) clk PG&ECo h1136 Arbutus
Leethem G B h965 Filbert av
Lehner Francis M (Helen) seismologist Shell Oil Co h211 W Lincoln av
Lehrenkrauss Anna M Mrs capper Victor Industries Corp r Paradise
—Herman H (Anna) mach Victor Industries Corp r Paradise
Lehrman Francis V (Loraine B) electn Kutz Elec & Refrg Co h1080 E 8th
Leichter Ruth S (wid Victor E) h630 W 4th apt 6
Leighton Lloyd (Gladys) bkpr VCP&PCo r Magalia
Leininger Building 333 Main
Lellan Jas R garagemn PG&ECo r RD1 box 531
Lemcke Martin J (Barbara C) mgr Haydn's Furniture Co h 1151 Sierra Vista way
Lemert J Raymond Rev (Caroline) pastor StJohn's Episcopal Ch h230 Salem
—John r230 Salem
Lemm Ernest J jr (Jennie) h1274 Normal av
Lemme Wm P (Eileen) USAF h1013 Arbutus av
Lemoigne Wm (Leone M) mech h1420 Mulberry
Lent Irma Mrs clk M Oser & Co r730 W 4th
—W A (Irma G) carp Modern Bldg Co h730 W 4th
Leo's Grill (Leo Garrett) 510 Broadway
Leon Anthony R (Sue) lab DMCo h Filbert av nr Moss av
Leonard A Orin (Betty F) librn CSC h406 W 6th
—C H tchr Chico High Sch r RD1 box 415
—Fay B (Anna J) r625 Wall
—Joan E Mrs prntr Victory Industries Corp r659 E 19th
—Maude h1521 Chestnut
—Maude M (wid R G) h134 Mangrove av
—O R lab Valley Pipe Co h919 Sycamore
—Richd M (Joan) USN r659 E 19th
—Robt r426 Broadway
Leonetti Jos A r1237 Citrus av

HAMILTON—RILEY FUNERAL HOME
Since 1916 Continuously Serving The Community
1454 Montgomery St. MR. AND MRS. B. R. OLIVER
Tel. 21
Oroville, Calif.

FRANK WILSON
PAINT — WALLPAPER — SUPPLIES
817 Main St. Phone 849-W CHICO

Leroy Chas A (Grace A) h280 E 1st av
—Jack H (Verdean G) mtctr Behr's Mkt r1149 Olive
—June r446 W 2d
Lervero Barbara A r321 W 1st
Lestarjette Douglas pntr Mrs E B Wellsfry r RD4 box 384
Lester Isaphine A (wid C L) h330 W 14th
—Saml D (Jessie M) h1128 W 3d
Leutke Lucille I (wid F W) h1604 Mangrove av
Leverenz Paul F (Lydia) h432 W 1st av
Levieux Eli (Marguerite) clk Chico Hdw h1835 Mangrove av
LEVIS ALVIN G (Thelma M) Floors Installed, Laying, Sanding, Finishing, Rio Linda Av, Route 7 Box 252, Tel 1590-W (For further information see page 34 Buyers' Guide)
—Dora A (wid Herbt) h1350 Bruce
Levrero Barbara A r321 W 1st
LEVY A & J ZENTNER CO, W A Hartford Jr Mgr, Wholesale Fruit and Produce, 941 W 1st cor Cedar, Tel 1100 (For further information see page 50 Buyers' Guide)
Lew Benj restrwkr King Lew r131 Broadway
—Dorothy N cash Valley Lines r107 W 16th
—Huey restrwkr King Lew r131 Broadway
—King restr 131 Broadway h do
—Moon J (Dorothy) partsmgr Cope Motors h107 W 16th
Lewis Ava Jo r837 Rio Chico way
—Bettie R emp Enloe Hosp r RD2 box 1512
—Calvin F (Ada S) linoleum lyr h1350 Oakdale
—Clara D (wid B M) clk H G Lewis r337 W 1st av
—Donald M r696 E Eastwood av
—Donna M r581 E 8th
—Edw (Betty) nurse Enloe Hosp h1563 Magnolia av
—Estelle Mrs draperies 601 Arbutus av h do
—Eug C (Mae B) formn AL&JZCo h1116 Arbutus av
—Geo mgr Senator Theatre r369 E 8th
—Harry F (LaVerne J) h1248 Bruce
—Hayden G (Mary L) gro 1102 Mangrove av h1115 Sunset av
—Helen (wid R S) sten CSC r1454 Broadway
—Jos E r1273 Humboldt av
—Mabel I (wid John) h530½ W 6th
—Patricia K dist instr PT&TCo r504 W 3d
—Ralph A (Barbara R) venetian blinds 1530 Park av r RD2 box 170
—Richd A r696 E Eastwood av
—Roy C (Clara E) clk O F Jarvis h339 W 1st av
—Saml G (Neta I) orchardist h324 W Mansion av
—Vern F clk F P Ross r1812 Mulberry
Lewwe Ernest F (Jessie) opr Union Ice Co r RD3 box 397
Libbee Ertie E (Virginia) slsmn Clyde A Bowman h1924 Mars way
—Gladness A Mrs nurse Enloe Hosp r1408 Citrus av
Libe Joe P (Olive) mech h360 E 7th av
Lichtstiner Casper (Theresa) h482 E 6th av
Liegl Jas D mach Jeffery Bros r177 E 15th
Lierman Emma (wid John) h736 Hickory
Light Hermie M (wid J A) h771 E 7th
Lightfoot Wm (Lottie) h382 E 9th
Ligon Lewis P (Maggie B) equip insp SPCo h345 W 11th

PARK HOTEL
An Historic Hostelry
WM. S. SAUNDERS, Owner
4th and Main Sts. Chico, Calif. Phone 251

Lillygren Percival A driver Johnson Truck Lines r Hamilton City Hway
Lima Jos G (Marie) emp DMCo h1748 Elm
Lind Manuel dockmn Valley Lines
Lindeman Barry O (Marilyn J) h520 W 7th
—Marilyn J clk Carnation Co r520 W 7th
Linden Eug J (Marian F) deptmgr MW&Co h400 W 6th av
—School Mrs Thelma A M O'Neill prin 1163 7th
Lindgren Clarence N (Mary A) h1198 E 10th
Lindquist Chas A (Alma A) h856 E 20th
Lindsay Everett h512 W 3d
—Lilly D (wid W E) h64 Mill
—Ray T lab DMCo r RD4 box 573
Lindsey Howard H slsmn S E Shapiro r821 Arbutus av
Lindstrom Claudia E Mrs h163 E Frances Willard av
—Clayton C (Winifred P) mgr Superior Beverage Co h651 Earl av
Linebarger Wm N emp Shell Oil Co r703 Salem
Lingenfelter Claud A (Beth V) partsmn ST&ECo r Paradise
Linhares Mattie Mrs h161 E 5th
Linquist Winifred librn CSC h781 Sierra View way
Linn Albt P rancher r846 Alder
—Clara M Mrs str H C Fisher Co r Paradise
—Paul (Clara) mach opr H C Fisher Co r Paradise
Linse Jerome C atndt Saving Center Sta r196 E 12th
Linsmeyer Leonard B (Dorothy D) mtlmn Bud Jones Auto Serv h978 Salem
Lions Club meets Hotel Oaks
Lissaway John (Lucille) lab h1496 E 10th
Liston Emory E (Dorothy D; Chico Seed & Feed Co) h320 Legion av
Litch Jack M (Pearl M) slsmn h921 Pomona av
Litinsky Jos (Rosie) h248 W 21st
Little Graydon M (Ruth T) mtctr h628 W 2d
—Harold N mech Peterson Elec Co r1406 Normal av
—Lee J prntr Broyles & Camper r Paradise
—Leta (wid H S) h1406 Normal av
—Margery A drsmkr 1406 Normal av h do
Littlepage Bonnie Mrs clk Whit's Mkt
Litton Regina E Mrs r1636 Laburnum av
Lively Wm I (Gella L) servmn County Road Dept h198 E 10th av
Livingston Bert (Sue) h1855 Laburnum av
—Dolly E (wid Wm) h928 Hazel
—Eliz V (wid Peter) h190 E Sacramento av
—Sid (Florence) men's furngs 218 Main h124 W Frances Willard av
—Wm B equip opr h761 California
Livingstone F R (Virginia; Esplanade Dry Cleaners) r642 W 5th
Lloyd Gertrude M (wid John) h969 Humboldt av
—Wm emp US Div of Forestry h545 W 2d
Lloyd's & Lee's Barber Shop (L W Hammond L C Ott) 137 W 2d

CHICO MEDICAL CLINIC
— PHONES 612 AND 613 —
180 E. 8th Avenue and Esplanade
CHICO, CALIFORNIA
M. C. HORNING, M.D.
F. S. LANDIS, D.D.S.
C. C. LANDIS, M.D.
G. E. BLACKWELDER, M.D.
Medicine — Surgery — Dentistry — X-Ray and Laboratory

NORTHERN STAR MILLS
R. A. HARELSON
Feeds — Hay — Grain — Sprays — Fertilizers
16th and Chestnut Sts. Tel. 181 510 Esplanade Tel. 450 Chico
Durham, 99 E. Hway Tel. 15-W-11

LOBDELL BROS (J S, J H and G H) Cleaners and Dyers, Office and Plant 1000 Main, Tel 303 (For further information see page 26 Buyers' Guide)
—Geo H (Johannah E; Lobdell Bros) h753 E 9th
—Jas S (Betty M; Lobdell Bros) h325 W 3d av
—John emp Lobdell Bros h318 Ivy
—John H (Yvonne; Lobdell Bros) h1812 Arbutus av
—Lemuel H member County Bd of Supervisors r Liberty la
—Yvonne Mrs lndrywkr Chico Lndry r1812 Arbutus av
Locey Alex C (Corliss A) mech AL&JZCo h115 W 14th
—Geo G (Noreen) clk SSInc r RD1 box 83
—Gordon B ranchwkr h1910 Salem
—Leslie V (Anna-Mae) route supvr Golden Crust Bakers h 724 W 2d av
—Norma A (wid A H) r1910 Salem
—Wm J mech r115 W 14th
Locke Dorothy A traf dir KHSL and KVCI h1447 Broadway
—Edith L Mrs h1045 W 5th
Lockerman Tyson W (Doris L) opr PG&ECo h260 E 6th av
Lockhart Arnold L (Mildred) mtlmn Tike Decious-Ford r Paradise
—Stanley C (Dessie) mech Tike Decious-Ford r RD4 box 443a
—Terrence P USA h1275 Normal av
Lodge Wm J (Helen) tchr CSC r1372 Vallombrosa av
Loehwing Jeanne B Mrs clk Police Court h454 E 3d
Lofgren A Sidney (Mary A) farmer h1014 Arbutus av
—Norman L (Rose A) tchr CSC h1315 Sunset av
—Paul (Pearl A) rancher h1653 Carol av
Loflin Hazel W Mrs srtr CNCo r RD2 box 611
—Maurice H driver Seven-Up Bottling Wks r Nord av RD2 box 611
Loftin Ada L (wid E D) h1267 E 10th
Log Cabin (Frank Carey) tavern 1861 Esplanade
Logan Benj W whsemn CNCo r Los Molinos
—Donald R (Fern) whsemn CNCo r RD1 box 450
—Fern Mrs srtr CNCo r RD1 box 450
—Helen E Mrs srtr CNCo r Durham
—Lee W (Bess L) geophysical eng Humble Oil Co h631 Alder
Lomax Helen M (wid J C) dental asst Chas Seydel r1024 Palm
Lommen Arnold (Arlene V) bottler Lone Pine Dairy h755 Humboldt av
Long Clara K Mrs distr Main Street Lndry r RD2 box 610
—Clifford E (Laura C) lab DMCo h207 Walnut
—Donald E (Maria H) jan Chico High Sch h1346 Bidwell av
—Fred M lab DMCo h633½ Wall
—Garner H (Claire E) slmsn h1051 Poplar
LONG IRVING (Hazel) General Insurance, Real Estate, 1218 Esplanade, Tel 2326, h175 E 5th Av, Tel 1843-R (For further information see page 41 Buyers' Guide)
—John A (Virgie M) bartndr Hotel Oks h1345 Guill
—Kath (wid G A) r2185½ Laurel
—Mary E (wid C I) h124 Normal av
—Morris R (Anne) h1012 E 1st av
—Nathan tavern 1078 Humboldt h do
—Nathan H (Kath A) r1709 Citrus av
—Oniel E (Frances) plantmgr F & M Lbr Co h2240 Cohasset rd

Golden Empire College of Commerce
Specialists in Business Education — Approved for G. I. Training
W. H. HOWLAND — SHERWOOD HOWLAND
330 Flume Street Phone 69 CHICO

Long
—Thos D (Iva H) lab Fanno Saw Wks h1022 Cherry
—Viola B Mrs emp Enloe Hosp h341 W 9th
—Virginia Mrs h rear 1221 Martin
Longacre Isabelle B Mrs emp PT&TCo h1830 Hemlock
Longcor Raymond E (Vivian B) slsmn Quality Dairy r RD2 box 297 A
Longenecker Iva A (wid G A) clk M Oser & Co h940 Salem
Longmire Cecil C (Vivian A) tavern 1944 Park av h1619 Arcadian av
Longo LaVerne Mrs supvr PT&TCo h1020 Ivy
Longwill Percy G tallymn DMCo r Paradise
Look Christine (wid Wm) h819 Chestnut
Loomis Clarence H (Lilly M) h438 W 2d av
—Frank M h355 E 9th
—Lillian B (wid B W) h587 E 3d
—Lilly M Mrs clk SR and Co r438 W 2d av
—Richd P (Meade) methods exam USBR r RD3 box 356
—Roy B (Empire Cleaners) h1415 Mangrove av
Loosemore Edwin r1230 Bidwell av
Lopea Genevieve bkpr Jack Duffy
Lorendo Wm L (Fanny A) jan CSC h205 W Frances Willard
Lotz A H h946 Cherry
Lough Gerald W (Sybil) mtcemn Victor Industries Corp r RD2 box 427
—Helen E Mrs supvr Chico High Sch r1150 Spruce av
—Orville G (Helen) mech Bidwell Motor Co h1150 Spruce av
Loughran Brian E (Eileen M) lbr tallymn h557 E 1st av
Lout Ernest M (Thelma J) mtcemn Bd of Educ h1436 Boucher av
Louthan Maud M (wid W S) h2173 Shoshone av
Louton Edgar A (Lenie) spotter Esplanade Dry Clns h1188 E 8th
Love Leland A r440 W 4th
—Saml J (Clarice J) servmn PT&TCo h1825 Broadway
Loveless J W colr Superior Finance Co
Lovelett Frank F (Edith M) plstr h1256 E 10th
—Jas F (Edith M) driver M J White Used Furn
Lovin Chas awning instlr Notley's r441 Nord av
Lowe Faye E Mrs pkr DMCo h1907 Salem
—Homer J (Priscilla B) tchr CSC h338 Legion av
—Wm (May) mgr Natl Dollar Stores h644 W 2d
Lowell Neall B (Loreta M) slsmn Shell Oil Co h476 E 3d av
—Richd N r476 E 3d av
—Stanley L r476 E 3d av
Lowen Wm h1622 Sherman av
Lowley Steve h271 E 9th
Lownsdale Chas H wldr Jeffery Bros r Durham

LASSEN PUMP & MOTOR WORKS
JOE NEVIS, JR.
Johnston Deep Well Turbine Pumps and Pressure Systems
Electrical and Well Drilling Contractors - Sales and Service
W. 8th and Cherry Sts. Phone 1679 CHICO

BUTTE TEHAMA SUPPLY CO.
MASSEY M-H HARRIS
•
Self Propelled Combines
•
Tractors
•
Farm Implements
•
Sprayers
•
Nord Ave.
P. O. Box 614
Phone
4180
CHICO

FUNERAL DIRECTORS

M. OSER & CO.

"Northern California's Finest Women's Department Store"

3rd and Main Sts.

Phone 177

CHICO

COLLIER HARDWARE
Featuring Nationally Known Brands
Broadway at First Tels. 584-585 CHICO

(1952) R. L. POLK & CO.'S

Lowrey Jesse E (Willetta) barber 1140 Park av h856 E 1st av
—Ruth M (wid G G) drsmkr 238 Hazel h do
—Willetta Mrs ofcmgr Puritz Oil Co r856 E 1st av
Lowry Roy A (Georgia E; Senator Candy Shop) partsmgr John Adams Chev Co r971 Myrtle av
Loyal Order of Moose 244 Broadway
Luallen Lois V clk DMCo r606 Cherry
Lubenow Johanna M tchr Chico High Sch h369½ E 4th
Lucas Arth G (Rose L) v-pres Chico Meat Co Inc h1024 Arbutus av
—Clara M (wid G W) h836 W 1st
—Edw (Kath J) r318 Ivy
—Edwin N (Rebecca I) h1269 E 9th
—Ernest D mtctr Chico Meat Co
—Geo W (Ellen A) slsmn h1066 E 7th
—John H rancher h229 Orient
—Kath J Mrs r163 E Frances Willard av
—Paul J rancher r229 Orient
—Paul L (Dorothy L) bartndr Dan Knott's h1552 Citrus av
—Rolla mech DMCo h1915 Magnolia av
—Winifred (wid Fredk) h318 Ivy
Lucchesi Fred (June) acct 1218 Esplanade h325 W 1st av
Luce Herbert W (Martha E) carp h622 Hazel
Lucena John USA r744 Walnut
—Mary Mrs h744 Walnut
—Sylvester farmwkr r744 Walnut
Luckensmeyer Wm G (Grace F) pntr h1404 Normal av
Luckinbill Billy E auto trmr Notley's r468 E 5th
Ludden Horace L (Maude E) formn PG&ECo h246 W 5th av
Ludwig Raymond C equip opr r1130½ Laburnum av
—Wm H (Hazel E) h1130½ Laburnum av
Luiten Dorothy F bmo DMCo r RD3 box 214
—Raymond H (Dorothy) mech John Adams Chev Co r RD3 box 214
Luke Jas O slsmn Golden Empire Candy Co r Redding
Lumber Dryers Inc P W Padgett mgr Chico Municipal Airport
Lundin Eug M (Donna C) clk PO h1385 Chestnut
—Jerry M driver Chico High Sch r Paradise
—Ned washer Main Street Lndry r Paradise
Lundstrom Carl R (Lorene M) USAF h1129 Magnolia av
—Lorene M teller BofA r1129 Magnolia av
Luond Lisetta L (wid F L) h634 Ivy
Lupton Dorothy r340 W Mansion av
Lusk Albt W (Marjorie) linemn PG&ECo h1450 Palm av
—Ernest E r380 E 5th av
—Marjorie D Mrs slswn Sprouse-Reitz Co r1450 Palm av
—Nettie nurse Enloe Hosp r380 E 5th av
—Robt A (Nettie E) h380 E 5th av
Luthy Ernest (Josephine) (Two Twelve Club) h1212 Warner

BUD JONES
AUTO SERVICE
PACKARD MOTOR CARS — WILLYS JEEP — WILLYS PASSENGER CARS
11th & Broadway Phones 602 and 603 CHICO

Brusie Funeral Home
Percy Gerholdt — Warren Brusie — Jack Gillum
Broadway at Seventh Telephone 104 CHICO

CHICO CITY DIRECTORY (1952)

Luton Gladys L Mrs h911 Poppy
Lutton Bessie P (wid John) nurse aide Enloe Hosp h408 Ivy
Lutz Chester A (Margt E) farmwkr h2123 Laurel
—Jack L (Ila J) clk SSInc h228 W 4th av
Lutzow Edw K (Margt L) chainmn DMCo h263 E 7th av
Lynch Kathleen M (wid W P) tchr Citrus Avenue Sch h568 E 4th
—Ruth h271 E 4th
—Wm M (Mima W) asst v-pres Valley Pipe & Concrete Products Co v-pres Butte Steel Buildings Inc and Irrigation Construction Co h713 Rio Chico way
Lynn Jyoce tchr Hooker Oak Sch h238 Normal av
Lyon Cecil D (Isabel M) lab Modern Bldg Co h201 W 20th
—Nellie A Mrs h1150 Salem
—Walter (Carrie A) h806 Cedar
—Wm C r220 W 4th
Lyons Lillie Mrs h396 E 7th
—Rena T Mrs lndrywkr French Am Lndry h320 Oak
M A K Sewing Machines (M A Kasarda) 222 Wall
M & W Poultry (E R and R S Manson) 1730 Magnolia av
Maas Benj G (Inez E) lab NVT&ECo h1340 W 4th
—John wtchmn Chico High Sch r RD2 box 395
Macdonald Donad A (Edna R) eng PT&TCo h729 Walnut
—Edw C lab DMCo r Paradise
MacDougall Robt D mech ST&ECo r1321 Broadway
MacGillivray Harriet h825 Rio Chico way
Machac Mary r340 Main
Machen C R (Myrtle E) supt PG&ECo h370 E 4th
Machon Achille N (Delia) h279 E 8th
Macias Angeline r642 Walnut
—Margarito (Bertha) millwkr DMCo h642 Walnut
MacInnes Donald I r119 W Frances Willard av
—Wm M Rev (Mildred S) pastor Bidwell Memorial Presbyterian Ch h119 W Frances Willard av
Mack Dorothy E Mrs emp Victor Industries Corp r1135 Oakdale
—Walter W (Dorothy E) equip opr City Street Dept h1135 Oakdale
MacKay Malcolm R (Persy E) elec contr 702 W 3d h do
—Malcolm R jr groundmn PG&ECo r702 W 3d
Mackey Arth (Kathrine) utilitymn Milligan Motor Co h626 W 1st av
—John R (Olive A; Chico Metal Works) h1047 Arbutus av
MacKinnon Jack V (Berta) gro 1765 Esplanade h1833 Citrus
—Jos D (Virginia E) dairy 113 13th h1612 Sunset av
Macklin L I (Nina) driver h1742 Mulberry
MacLaughlin R Isobel (wid J J) h821 Orient
—Truman E r420 Hazel
MacLeod Angus M (Valeska) optom 341 Broadway R403 h 854 E 5th

WELLS ELECTRIC
ELECTRICAL CONTRACTORS
INDUSTRIAL — COMMERCIAL
743 Broadway Tel. 737 CHICO

PATTY TYPEWRITER SHOP
OFFICE EQUIPMENT
BUSINESS MACHINES
126 W. 3rd St., Chico, Tels. 295 and 2414
AL TOPAZ, Owner

OROVILLE TYPEWRITER CO.
OFFICE SUPPLIES
1370 Huntoon, Oroville, Tel. 1431

BIDWELL MOTOR CO.
PONTIAC — CADILLAC — GMC TRUCKS
SALES AND SERVICE
E. Second and Wall Sts. Phones 1015 and 1016 CHICO
BOB PEASE, Pres.

MacRostie Donald (Olivia) agt Occidental Life Ins Co of Cal h1606 Palm av
MacVittie Wm R (Big Oak Shoe Repair) r Lassen av
Mad River Lumber Sales Inc Gordon Dolan pres Jack McPherson treas 310 Main R413
Madden Jos D (Ila R) wire chf PT&TCo h663 E Eastwood av
—Marvin L (Mattie B) mech Genl Tractor & Implt Co h1725 Locust
—Mattie B Mrs chkr Lobdell Bros r1725 Locust
Maddux Robt D (Mary E) tchr Chico High Sch h1175 Hobart
—Saml h1267 Citrus av
—Seldon D (Nancy) h1909 Esplanade
Mader K Ross sta atndt H A Powers
Maderos Geo E r746 W 2d
—Lincoln A (Margt) h621 W 7th
—Mary W (wid Tony) cook Mac's Chicken Shack h621 W 7th
Madigan John J (Rose J) trust ofcr BofA h1640 Magnolia
—Rose J Mrs sten CSC r1640 Magnolia av
Madison Frank D (Genevieve) carp h985 Normal av
Madsen Edw A (Eileen) slsmn ST&ECo r Paradise
—Lloyd A (Luella A) tchr Chico High Sch h170 E Sacramento
—Luella A Mrs tchr Chico High Sch r170 E Sacramento av
Maggi Barbara G clk PG&ECo r373 E 3d
—Chas G jr (Barbara G) h373 E 3d
Magnolia Apartments (R E Holmes) 1129 Magnolia av
—Nursery School (R E Holmes) 1121 Magnolia av
Magoon Lowell J (Evelyn) signs 1920 Park av r Nord av box 378
Magri Helen Mrs beauty opr Myris Salon r1381 E 9th
—Jos (Helen) servmn Ruhnke Piano Co h1381 E 9th
Maguire Marie F (wid W H) h1915 Esplanade
Mahlman Vernon B (Ellen A) with Farmers Ins Group h706 Bidwell dr
Mahon Mary J r881 Filbert av
Mahoney Bernice L (wid Grant) nurse h1635 Arcadian av
Main Street Laundry (P H Winer S D Whitaker) 117 W 7th
Makinster Anita opr PT&TCo h1299 Normal av
Malenda Ruby I Mrs r1116 W 1st
Mallard Club (Mrs Irene Halonen) tavern 117 W 2d
Mallett Wm F (Grace W) asst partsmn Bud Jones Auto Serv h1104 Broadway
Malloy Dee T Mrs tchr Salem Sch r RD1 box 488a
Mallum Geo (Alice) millwkr Claremont Wood Products Co r937 Orient
Malmquist Blanche (wid G W) h701 W 4th av
—John W (Virginia M) carp h727 W 4th av
—Thos farmwkr r701 W 4th av
Malmstrom Manring V (Sarah M) laby tech Enloe Hosp h 1925 Mars way
Malone Bill D (Arlene) mgr Don's Drive In h220 W 5th av
—Claude R lift opr DMCo r Durham
—David r1021 Chestnut
—Frances A bmo DMCo r220 W 5th
—G W r rear 731 Rio Chico way
Manchulank Aug cook h1515 Arbutus av

PRINTERS — LITHOGRAPHERS
Designers and Producers of Modern Printing
166 E. Third St. CHICO Tel. 2510
Greens

"Tiny" MESSERSMITH
Chico's Biggest Realtor
COMMERCIAL — RANCH — HOME SALES
337 Broadway Tel. 1889

MANES JOHN A, Adjuster in Charge Chico District Office Brown Brothers Adjusters, h1037 Poplar, Tel 1407-W
Mangam Erna (wid Richd) r330 W 4th
Manley Naomi r308 W Frances Willard av
—Saml W (Joy R) teller ACN Bank h902 Pomona av
Mann Arth R (Mary A) dir bldgs and grnds Chico Schs h561 Pomona av
—Darwin A r561 Pomona av
Manning Gertrude A (wid C P) r1726 Spruce av
Manor Mildred P Mrs lndrywkr Chico Lndry r1373 E 8th
—Roy J (Mildred P) h1373 E 8th
Mansfield Beryl C h344 Flume
—Florence (wid E G) h740 Orient
—Harden I r344 Flume
Manson Alvin L (Mona B) sawyer DMCo h348 Sequoyah av
—Elwin R (Virginia K; M & W Poultry) h1713 Magnolia av
—Jack C lab DMCo r RD1 box 519
—Mona Mrs slswn Chico Book & Stationery Store r348 Sequoyah av
—Ray S (Mary L; M & W Poultry) h1713 Magnolia av
Manuel Frank D (Evelynn P) h124 W 19th
Maple Philip H (Olive L) lab h1548 Hemlock
Maples Frank G (Doris E) test bdmn PT&TCo h786 E 5th
March Donald E (Norma S) carrier PO h1122 Sunset av
—Harry D dentist 244 Broadway h322 Normal av
—Jessie (wid J D) r322 Normal av
—Lindell D (Lucile A) supt Standard Sta h1069 E 7th
Marchand Hazel I (wid Jean) h1843 Park av
Marchant Calculating Machine Co Floyd Herendeen servmgr 124 Main
Mar-Dell Beauty Salon (Mrs M E Mewes) 211 W 2d
Marfield Harold E msngr WUTCo r1020 Cleveland av
Margado Albt dockmn Valley Lines r RD1 box 253
Margetts Don U (Rhea M) slsmn h1680 Park Vista dr
Marion Gerald E (Ruth V) mech PG&ECo h1032 W 2d
—Mary E Mrs srtr CNCo r RD4 box 503
Markham Laura C Mrs slswn FMCox r1602 Hobart
—Russell M (Laura) slsmn h1062 Hobart
—Stanley M (Claremont Wood Products Co) h903 Sarah av
—Stanley M jr (Nadine) asst supt Claremont Wood Products r Lassen av at Hway 99 E North
Marks Allen C r2043 Palm av
—Anna L ofc sec ST&ECo h176 E Sacramento av
—& Byrne (J H Marks P L Byrne) real est and ins 140 W 2d
—Clayton C (Fay C; Chico Engineering & Machine Works) h323 W 2d av
—Diane L r2043 Palm av
—Glenn E mach opr Chico Engineering & Mach Wks r323 W 2d av

RODARMEL PLUMBING
PLUMBING AND HEATING CONTRACTORS
Repair Service
298 E. First St. Tel. 1640 Chico

HUDDLESTON FUNERAL CHAPEL
Successors To
THE H. C. BICKNELL FUNERAL HOME
REGISTERED NURSE IN ATTENDANCE
341 West Third Street Telephone 24 CHICO

E. TROY WILSON FLOOR COVERINGS
Armstrong's Linoleum for Every Floor in the House
1909 Magnolia Ave. Tel. 1809 Chico, Calif.

MARKS HARVEY (Adele) (Marks & Byrne) Real Estate and Insurance, 140 W 2d, Tel 1957, h737 Tulip, Tel 797
—J Thos (Claudia) slsmn Valley Music Shop r1290 E 1st av
—Jas H jr with Harvey Marks r737 Tulip
—Lloyd C (Ina M; Chico Engineering & Machine Works) h 2043 Palm av
—Mervyn C (Gertrude J) genl mgr Bidwell Motor Co h444 W 1st av
Marler Arth F (Louise) mech A J Boradori h1820 Mulberry
—Floyd E (Mary E) driver h1056 E 9th
—Leroy (Letha D) driver h165 Mangrove av
—Marion L (Ruby C) formn VCP&PCo h555 E 15th
—Robt D (Phyllis) USN h528 W 3d
—Wm I (Sally J) h1062 E 9th
Marlin Gerald mech Hill Motors r1513 Normal av
Maroney Fred K (Myrtle M) oiler DMCo h445 W 6th
—Fred R chainmn DMCo r347 W 17th
—Fred R (Lois E) millmn DMCo h347 W 17th
Marquardt Albt F (Opal) lbrwkr F & M Lbr Co r RD1 box 454
Marquis Chas A h1816 Arbutus av
—Chas E (Margt M) instrumentmkr O Suter Dental Mfg Co h110 Arbutus av
—Margt Mrs bkpr O Suter Dental Mfg Co r1110 Arbutus av
—Marion M (wid David E) h109 Ivy
Marra Frank (Rose) jan MW&Co h329 Flume
Marsh Jas S (Blacnhe) h590 E 10th av
—Lloyd C (Crystal A) h1416 Spruce av
—Matthew E (Phyllis H) atty DMCo h1608 Arbutus av
Marshall Abel (Rella) mot pict opr h1272 Hobart
—Adelaide M (wid Benj) h1719 Mulberry
—Albt L (Lee) mech M Volpato & Co h928 Normal av
—Ellsworth L ranchwkr h1116 W 1st
—Elsie L clk Ralph S Watkins r547 Pomona av
—Florence R Mrs slswn Anita's Dress Shop h420 W 6th
—John N (Minnie M) jan CSC h302 W Frances Willard av
—Lee Mrs waiter Hawaiian Room r928 Normal av
—Stanley L (Naomi) plantmgr Carnation Co h669 E 3d
—Walter R (Faye F) press hlpr Victor Industries Corp h1444 Hobart
—Wm H (Betty) driver h547 Pomona av
Martenette Florence M (wid Lee) h268 E 8th
Marth Hugh J (Gladys I) h353 E 4th av
Martin Arth R (Marian J) mech Chico Moulding Co h538 W 2d
—Chas E (Janice) clk PO h220 W Sacramento av
—Chas H (Lottie M) car washer Earl's Used Cars h786 California
—Chas H (Lola B) emp Carnation Co h1334 Bruce
—Chas R (Nellie) carp Moore Constn Co h1133 Ivy
—David W (Nellie) h1517 Oakdale
—Donna L r1404 Laurel
—Earl J (Annette E) h1067 Hazel
—Edith M h668 E 4th
—Everett V C (Laura) bartndr Bob's Park h1832 Mangrove
—Florence L bkpr ACN Bank r1513 Normal av
—Frances E h rear 731 Rio Chico way

SERVICE—MEDICAL
PHARMACY — PHARMACY
Chico's Prescription Specialists
2nd and Main Sts. - Tel. 90 4th and Broadway - Tel. 261

Martin
—Fred F (Blanche S) h374 E Sacramento av
—Garland C (Phyllis J) bottler Seven-Up Bottling Wks h 1414 Hobart
—Gerald mech Hill's Garage r1513 Normal av
—Herbt (Henrietta F) h145 W 11th
—Herbt J (Thelma M) linemn Chico Municipal Airport
—Isabel h1745 Laburnum av
—Jacqueline C Mrs r528 W 8th
—Janice Mrs ofc sec Chico High Sch r220 W Sacramento av
—Joe (Lena) mstr mech Lassen Pump & Motor Wks r RD1 box 709
—John M r1629 Broadway
—Jos P (West Cafe) mgr El Rey Theatre h1038 W 5th
—Larry (Alberta) formn Don Buckman r Oroville
—Lavinia (wid John) h981 E 16th
—Leo P (Rosemarie) pasteurizer Quality Dairy h1019 W 5th
—Leo T (Lupe) bartndr r1038 W 5th
—Leo W (Inez) repr PT&TCo h955 Palmetto av
—Louise L (wid F H) tchr Chico High Sch h1144 Citrus av
—Lura Mrs mgr Ralston's r1832 Mangrove av
—Matie L r1067 Hazel
—McKay (Edith) graduate mgr CSC r RD1 box 267
—Milo M (Pearl J) mech Ralph S Watkins Co h268 E 2d av
—Nellie M Mrs cash Cal Water Serv Co r1133 Ivy
—Nello W (Mabel E) jan h936 Olive
—Phoebe Mrs tchr Linden Sch r1230 Salem
—Ralph E (Rafael) lather Insulating Block Co r RD1 box 453-a
—Robt W teller ACN Bank r RD1 box 399a
—Roy acct 192 E 3d r977 E Woodland av
—Roy M (Charlene) emp E T Hatch Co h1196 E 9th
—Ruth E Mrs tchr Hooker Oak Sch r1614 Arbutus av
—Sharon L r220 W Sacramento av
—Snody G (Sadie) wldr h906 Cedar
—Thos D (Phoebe D) h1206 Salem
—Thos D (Mabel L) field rep PG&ECo h348 W Frances Willard av
—Thos E (Annabel S) formn Bud Jones Auto Serv h1404 Laurel
—W Homer (Cora A) h1513 Normal av
—Walter L r194 E 6th
—Wesley (Caroline) USAF h434 W 2d
—Wm well driller h1519b Spruce
—Wm G adj Farmers Ins Group r429 W 4th
—Wm G (Celia A) linemn PG&ECo h1813 Arbutus av

M. VOLPATO & CO.
CHRYSLER-PLYMOUTH MOTOR CARS
Complete Automotive Service
902-914 Oroville Ave. Tel. 805 Chico

CHARLES H. PHILLIPS
INSURANCE
Tel.
2732
601 Wall St.
CHICO

STUDEBAKER
MILLIGAN MOTOR CO.
SALES — SERVICE
Official Brake and Headlight Station
1405 Park Ave. Phone 2638 CHICO

(1952) R. L. POLK & CO.'S

Martindale Gale (Margt S) h1355 Laburnum av
—Margt S Mrs prsr French Am Lndry r1355 Laburnum av
Martinez Grace Mrs slswn Natl Dollar Stores r1134 W 5th
—John (Grace) loader DMCo h1134 W 5th
—Michl J (Juanita L) lab h199 E 19th
Marvel Wm M (Sierra Stationers) r Redding
Marvin Anna G (wid W M) h817 Rio Chico way
Marzolf Leland L (Norma L) farmer h823 W 9th
—Norma Mrs bkpr ACN Bank r823 W 9th
Marzolla Donald (Alice) pres-genl mgr Irrigation Pump & Electric Co h1032 Arbutus av
Maselli Renato D (Caterina) h776 E 9th
Masler Steph r231 W 3d
Masnada Danl (Paulina) lab DMCo h1041 Cherry
Mason Alpha M r1279 Citrus av
—Barbara I Mrs tel opr PT&TCo h442 W 13th
—Chas S (Nellie M) h1279 Citrus av
—Florence F (wid Isaac) h695 E 16th
—Geo W (Alta) h2034 Salem
—Harold r2034 Salem
—Jessie M tchr PS r1418 Martin
—John F (Flora E) lab h1418 Martin
—Lois C r1418 Martin
—Nellie M Mrs smstrs Enloe Hosp r1279 Citrus av
—Omer (Gwen) emp PT&TCo h897 Wisconsin
—Virginia r124 Normal av
—Virginia B nurse Enloe Hosp r1175 E 8th
Masonic Temple 121 W 1st
Massie Robt F (Alice D) h320 W 1st av
Massotty Steve (Jo) h537b Warner
Mast Albert R (Roberta) carrier PO h rear 722 W 1st
Masteller Curtis F (Alice R) h1331 Broadway
—Joan E r1331 Broadway
Masters Audrey (wid Geo) srtr CNCo h1157 Broadway
—Douglas J (Helen) servmn Freeberg's Furn Co h140 W 11th av
—Geraldine clk W W Brown r631 W 5th
—Helen T Mrs cook Mrs Angelene Koutchis r141 11th av
—Jack shtmtlwkr r1157 Broadway
—Thos W (Belvia L; Golden Empire Candy Co) h756 E Eastwood av
—Violet Mrs lndrywkr French Am Lndry r RD4 box 883
—Wm (Violet) emp Carnation Co r RD4 box 883
Masterson C Ivan (Lydia) prntr Chico Enterprise-Record h351 E 1st av
—Edgar L (Cecile M) slsmn Standard Oil Co h999 E 8th
—Florence (wid Chas) h675 E 18th
—Lydia beauty opr Campus Beauty Shop r351 E 1st av

Established 1879
CHICO GRANITE and MARBLE WORKS
GEORGE E. CARR
MEMORIALS
165 E. First St. Tel. 3314 CHICO

1335 Yuba Street
Telephone 85
Redding, Calif.
Sierra Stationers
214 Broadway
Telephone 294
Chico

CHICO CITY DIRECTORY (1952)

Mastolier Edw (Elsie J) watchmkr M Oser & Co h892 Vallombrosa av
Matchmakers Local No 2838 210 W 6th
Matheson Jessie F (wid P R) h485 E 4th av
Mathews Chas R civ eng r777 Sierra View way
—Dean F (Laura F) driver Johnson Truck Lines h172 E 12th
—Henry S (Marie I) slsmn Gilliam & Burcham h777 Sierra way
—Jas H r777 Sierra View way
—Rebecca Mrs slswn F M Cox r1828 Mangrove av
—Stanley B (Lucile) h901 Sycamore
—Ted J USA r777 Sierra View way
—Wm H (Rebecca M) driver Johnson Truck Lines h1828 Mangrove av
Mathison Donald C lab DMCo r1805 E 7th
—Metchor T (Donie V) h481 E 8th
—Metchor T jr (Myrna C) bkpr DMCo h1085 E 7th
Mathys Mollie H (wid W I) h689 E 18th
—Norris W r689 E 18th
Matkin Joyce r825 Rio Chico way
Matson Robt M (Jean) acct Johnson & Miller r405 Cypress
Matteson Donald r472 E 2d av
—Lloyd M (Hazel M) mech Skyparts New Tribe Mission
—Minnie G (wid R B) h1425 Oleander av
—Steph H (Dorothy) tchr Chico High Sch h472 E 2d av
Matthews C Hogan h224 W 3d
—Edw B (Zoe L) pipeftr h1263 Esplanade
—Frances D ofc sec O D Simmons h479 E 4th av
—Geo B (Alma S) tchr Hooker Oak Sch h718 Orient
—W Fredk (Josie P) County Clerk h1063 Woodland av
Mattiazzi Inez r216 Hazel
—Jas V (Mildred A) electn BP&MW h1060 E 9th
—Victor V (Harriet) purch agt BP&MW h930 Arbutus av
Mattison Nellie E insp Victor Industries Corp h1229 Mangrove av
—W Thos slsmn MW&Co r731 W 5th
Mattox Edw C pntr Mrs E B Wellsfry r899 Palmetto av
—Edw F h893 Palmetto av
—Edw W (Vera I) pntr h899 Palmetto av
Matulich Betty A Mrs h967 Normal av
—Mary (wid Paul J) h1519 Sherman av
Mauer Thos A (Margt M) pres Norcal Lumber Co Inc h1190 Warner
Maupin Chas (Margt R) h954 Chestnut
Maxey Betty casewkr County Dept of Social Welfare r695 E 4th
—Clara B (wid Edw) h1415 Guill
—Gene E (Betty B) tchr CSC h695 E 4th

Haydn's FURNITURE COMPANY
Complete Home Furnishings
2nd and Salem Sts. Tel. 2558 CHICO

TOWN And COUNTRY
Electro-Hydro And Physio-Therapy
Featuring The Famous Whirlpool Baths
352 E. 1st
Tel.
3714
CHICO

EIRWIN F. SELBY—REALTOR
Business Opportunities — Ranches — Homes
1845 Park Av. Chico, Calif. Phone 2000-J

Maxfield Gladys J (wid Jeff) teleg opr WUTCo r1050 Cleveland av
Maxson Lloyd A (Marcella I) photog engr Enterprise Publ Co h955 Aspen
Maxwell Clarence restrwkr Chick Inn r217 W 9th
—Levi H (Naomi E) h1244 Magnolia av
—Melvin E (Frances A) mot pict opr Senator Theatre h276 E 6th av
—Viola M (wid J B) h1605 Laburnum av
May O Douglas r1819 Citrus av
—Olin (Rouie E) h1819 Citrus av
—Wm mech State Hiway Dept r640 Esplanade
Maycock Lula M Mrs h181 E 5th
Mayer Edw N lab N L Watkins r728 W 3d
—Rudolph J (Hallie) gro 951 E 8th h728 W 8th
Mayfield J Edgar (Neva M) asst bus rep Butte County Building Trades Council h270 E 5th av
Mayne Mabel tchr Singer Sewing Mach Co r Durham
Mayor Etta M r1641 Mulberry
Mayr Jack (Edith V) radio repr 818 Salem h828 do
Mays Ileene O Mrs srtr CNCo r RD4 box 488
Mayse Oda r570a E 3d av
Maysmith John W (Hester D) h1521 Chestnut
Mazen Walter S (Jewel E) phys 305 W 1st h296 E Sacramento
Mazzini Esther clk A-1 Clnrs r669 E 6th
—Lesandro P (Esther L) h669 E 6th
McAllister Grace Mrs lndrywkr Chico Lndry h1187 E 9th
McAnarlin Geo C (Clarabelle; The Mecca) h336 W Frances Willard av
McAnulty Jos H (Eva) bldg contr 382 E 10th av h do
McAvoy Robt W (Myrtis M) mech h1710 Lincoln
McBeth Chas F (Eleanor A) slsmn 695 E Eastwood av
McBride John (E May) bgemn SPCo h1518 Mulberry
McCabe Jas (Helen R) carp Berlinger Corp h1030 Warner
McCafferty Florence r1045 Esplande
—Wm N (Wanda G) slsmn Cope Motors r RD2 box 212
McCall Ida B (wid Chas) h461 E 7th
—Nellie Mrs mgr Dunwoody Florist Shop r1614 Arbutus av
McCampbell Ila Mrs ofc mgr Bidwell Motor Co r237 W Lindo
McCarthy Frances A Mrs bus mgr R F Biglin r39 Oak dr
—Frank Z (Isabelle M; Lone Pine Dairy) h1046 Arbutus av
—Julia (wid Danl) h804 Chestnut
—Leroy P (Cath) serv mgr Bidwell Motor Co h332 W 20th
—Patk L (Frances F) h1141 Laburnum av
—Timothy formn PG&ECo r RD1 box 315
McCarty Sara J Mrs clk M Oser & Co r504 W 7th
McCaslin David A (Colleen C) slsmn Superior Beverage Co h280 E 8th av
—Opal L Mrs emp Whit's Mkt r1120 Columbus av

DWIGHT "Easy Pay" CARMACK
APPLIANCES
MAYTAG SALES — PARTS — SERVICE
132 Broadway Tel. 564 CHICO

DODGE & PLYMOUTH MOTOR CARS
RALPH S. WATKINS CO.
2nd St. Cor. Flume Tel. 2656 CHICO

McCauley Edw W r440 W 4th
McCausland Carl A h1435 Warner
McChesney Maude A (wid Geo W) h238 W 21st
—Raleigh R (Nancy C) h983 Wisconsin
McClaskey Claskey B (Edna) gas sta 1806 Park av h1803 Mangrove av
—Troy M (Lillian) h1144 Spruce av
McClelland Harold lab DMCo r482½ E 5th av
—John K (Anna A) h432 W Sacramento av
—Margt A tchr r432 W Sacramento av
—Muriel tel opr PT&TCo r197 E 7th

McCLELLAND SHEET METAL WORKS (J F Foster, A A Hosch) Sheetmetal Work and Air Conditioning, 2950 Highway 99 East, 1 Mile North, Tel 281-J (For further information see page 58 Buyers' Guide)

—Wm H (Pearl M) clo prsr Cash Cleaners h308 Walnut
McClendon Wilford O (Anna F) carp h280 E 6th
McClure Elson R (Valley Draperies) r Paradise
—Mamye L Mrs clk Kilpatric & Sons r Paradise
—Merrill E (Mayme L) millwkr DMCo r Paradise
—Wilbur (Lela) mech Lassen Tractor Co h1399 E 9th
McColloch Lila B Mrs bkpr Bidwell Motor Co h1275 Normal
McCollum Dale S (Elenor) lift-truck opr Lumber Dryers Inc r Corning
—Marjorie r133 W 19th
McConnell Arth R (Kittie) h1059 Sarah av
—Edith T emp Enloe Hosp r1549 Hemlock
—Richd F (Edith I) shoe repr W D Murray r1174 Palm av
McCorkle Edw A (Mary E) lab h1520 B
—Roy F (Julia) mattress mkr Square Deal Mattress Fcty h1520 B
McCormick Pearl Mrs prsr Lobdell Bros r539 W 5th
McCowan John (Lottie M) h1596 E 8th
McCoy Elroy J (Winifred) with Quality Dairy h527 W 6th
—Oscar M (L Pearl) slsmn h1129 Arcadian av
—Walter porter Victor Industries Corp r1831 Spruce av
—Winifred Mrs srtr CNCo r527 W 6th
McCray Jack C tmkpr DMCo r RD2 box 153
McCready Wilfred J (Iris E) slsmn McKesson & Robbins h1326 Sunset av
McCrimmon Clarence R (Ferne) mech John Adams Chevrolet Co r Cohasset
McCulley Mattie (wid D R) slswn Hotel Oaks Cigar Stand r218 Chestnut
McCulloch Bruce r1361 Esplanade
—Chas S (Maxine L) phys 341 Broadway R311 h760 Vallombrosa av
McDaniel Elmer C (Irene M) insp County Agrl Comnr h1125 Mangrove av
—Goree (Dorothy L) lab h1252 Humboldt av
—J H (Helen L) bkpr Cal-Butte Tractor Co h643 W 6th
—John W (Lola) h1119 Stewart av
—Robt L (Esther E) slsmn Singer Sewing Mach Co h Fairway av nr E 1st av
—Stella M (wid Thos B) h497 E 21st
—Wm H r1272 Humboldt av

BUTTE PUMP & MOTOR WORKS
ELECTRICAL CONTRACTORS
BYRON JACKSON PUMPS — JACUZZI PRESSURE SYSTEMS
STOVES, REFRIGERATORS AND APPLIANCES
844 Broadway Tels. Day 257; Night 2595-M CHICO

McDearmon Christine W Mrs bkpr ACN Bank r1341 Chestnut
—S Archie (Christine W) driver Superior Beverage Co h1341 S Chestnut
McDevitt Patk h1358 Davis
—Rolland J (Rose) dist mgr State Compensation Insurance Fund h1038 Esplanade
McDonald Alex h946 Cherry
—Anna May (wid J W) r rear 1041 Cherry
—Arth H (Pearl B) loan rep Equitable Life Assurance Soc h1472 E 8th
—John A h1150 Hobart
—John W (Viva F) prsmn DMCo h170 E 2d av
—Wm h1467 Humboldt av
—Wm E (Ruth) steward Elks Club h249 W 5th
—Willie C h1270 Humboldt av
McDonnell Lois I Mrs ofc wkr Miller's Markets r543g Legion
—Raymond C (Lois I) clk Miller's Markets h543g Legion av
McDonough David E (Jeannette A) h1351 Magnolia av
McDowell Bert Co F T Walker mgr whol gro 510 Orange
—Caleb E (Edith M) slsmn C W Raish Motor Parts Co h318 W 7th
—Edwin L (Dolores) h168 E 3d av
—Ivan O (Louise) wldr BP&MW r RD3 box 359
—Kenneth A (Marguerite) prntr Chico Enterprise-Record h405 Orient
McElroy Earl J (Jessie) lab h1459 E 9th
—Harvey V (Joy C) slsmn h1098 Poplar
McEnespy Fannie M (wid Frank) h271 E 8th
McFaddin Wm P supt E T Haas & Co r239 W 16th
McFall Roland L (Mabel) wldr 2500 Park av h444 W 4th
McFarland Esther L (wid C E) h1635 Davis
—Jas W r1740 Oleander av
—Janet R r1740 Oleander av
—Jos B (Ruth B) field mgr Western Oilseeds Co h1740 Oleander av
—Nathan J Rev (Hertha C) pastor Broadway Mission Ch h1021 Sycamore
—Ruth L clk PO r1740 Oleander av
McFerrin Forrest G (Estelle) asst parts mgr John Adams Chevrolet Co r RD4 box 835
—Harold D (Susa May) slsmn h1709 Arcadian av
—Wm B (Iva A) h2170 Laurel
McGage Loretta dept supt h1265 Humboldt av
McGill D H constnwkr PG&ECo h1221 N Cedar
McGirr Lillian h1215 Elmer
—Nettie M waiter Hotel Oaks r1215 Elmer
—Rupert L (Lizzie) r1215 Elmer

Smiley's **BOOKS AND STATIONERY**
Magazines — Greeting Cards — Photo Finishing
217 Main St. Tel. 1071 CHICO

CHICO SECRETARIAL SERVICE
DIRECT MAIL ADVERTISING — MAILING LISTS
MIMEOGRAPHING — TELEPHONE ANSWERING SERVICE
221 W. 2nd St. Tel. 2618 CHICO

McGlashan John L (Jamie) claims mgr Farmers Insurance Group h717 Bidwell dr
McGowan Clay (Faye T) farmer h243 W 4th av
—Lea D (wid H F) h1198 Oakdale
—Rachel O Mrs nurse aid Enloe Hosp h1805 Magnolia av
McGraw Virgil R mach ST&ECo r990 Ohio
—Virgil R jr (Laura V) plmb Chico Plmbg h990 Ohio
McGuffey Frank D (Rose) equip opr h2297 Laurel
McGuffin Jacob PG&ECo r1635 Spruce av
McGuire Alda E Mrs clk AL&JZCo h1129 Magnolia av
—Paul L (Ruby F) h1919 Mars way
—Tim emp Cope Motors r1919 Mars way
—W Glenn (Mary A) formn PG&ECo h116 Sequoyah av
McHaffie Bonnie J clk Schubert's r287 E 12th
—Jos W (Florence L) jan h287 E 12th
McHardy Ella L (wid Alex) h745 W 3d
McHatton Chas A (Della A) mech h955 Hazel
McHenry Edw E (Margt E) emp VCP&PCo h1417 Warren
—John mach opr Irrigation Constn Co r617 Chestnut
—Jos H r665 E 12th
—Myrl G Mrs restrwkr Leo's Grill h642 Ivy
—Wm N h665 E 12th
McIntire Harry E (Carrie) City Building Inspector h1140 Arcadian av
—R C h1759 Esplanade
—R C h202 W 2d av
—Wilbur R (Nellie A) h821 W 4th
McIntosh Chas W (Annie E) driver DMCo h817 Bryant av
—Donald T (Mildred) h271 E 3d
—Grace L (wid H M) r1104 Elmer
—Lloyd J field aid US Dept of Agrl h1029 Salem
—Lloyd M (Butte Sign Service) h1104 Elmer
—Mildred Mrs clk M Oser & Co r271 E 3d
—Peggy M Mrs prntr Victor Industries Corp r Paradise
—Russell H (Peggy M) fendermn Oaks Garage r Paradise
—Saml V (Carol H) emp Carnation Co h1216 Chestnut
McIntyre Alex T r1178 E 9th
—Lloyd D (Mary J) slsmn h397 E 1st av
—Melvin S (Carolyn) h1455 Salem
—Neil C (Marie) program dir KXOC h1122 Citrus av
—Ralph C lab DMCo h1519c Spruce av
—Wm J h1178 E 9th
McIvor Mayme J (wid G A) h330 Cedar
McJunkin Ivan B (Stella A) h2104 Mulberry
McKalson Dorothy D Mrs assoc Robert E Laughlin r396 E 1st
McKALSON FLOYD (Dorothy) Real Estate and Insurance Agency, 337 Broadway, Tel 1334, h396 E 1st Av, Tel 3204 (For further information see page 54 Buyers' Guide)
McKay Jack C (Jean) millwright DMCo h368 E 8th
McKeag Barbara J adv sec Chico Enterprise-Record h330 W 5th
McKee Fred (Rosa) formn Chas C Meek Lbr Co r Moss av
—Owen W h rear 880 Cleveland av
—Rose M Mrs srtr H C Fisher Co r RD1 box 40
—Wm r1221 N Cedar

HAMILTON—RILEY FUNERAL HOME
Since 1916 Continuously Serving The Community
1454 Montgomery St.
MR. AND MRS. B. R. OLIVER
Tel. 21
Oroville, Calif.

FRANK WILSON
PAINT — WALLPAPER — SUPPLIES
817 Main St. Phone 849-W CHICO

McKenna Edmund L (Florence R) acct Gilbert Alm h743 W 6th
—Florence R Mrs srtr H C Fisher Co r743 W 6th
—Lois V tel opr PT&TCo r743 W 6th
—Robt T emp Gilbert Alm r743 W 6th
McKenzie Corinne Mrs slswn h822 Esplanade
—Jas A (Hazel) h1221 N Cedar
—Kath r442 W 3d
McKilop Geo C (Martha E) meatctr Kopping's Mkt h1133 N Cedar
McKinley Arch electn CSC h1085 E 8th
—Kath Mrs waiter Leo's Grill h519 W 6th
McKinney Ada E (wid A E) gas sta 1002 W 5th h432 Cedar
—Evlyn A r432 Cedar
—Harold A (Lois A) pntr h687 E 7th
—Jason r1592 Fetter
—Leroy E (Jackline A) driver h471 E 23d
—Lois A Mrs ofc sec Polk & Batham r687 E 7th
—Lolan (Ethel) lab r457 E 23d
—Malvina F (wid R A) h457 E 23d
—Robt A (Ada I) pntr h580 Humboldt av
—Robt L (Louise) h334 Normal av
McKinnon Archie W (Wilma) mech h199 E Washington av
—Cathy waiter Hawaiian Room r199 E Washington av
McLain Chester J (Sarah A) h2025 Normal av
—Earl (Mercedes E) land appraiser BofA h327 Chestnut
—Jas L rep PT&TCo r327 Chestnut
—John W h195 E 12th
—Manaeng P (Reva D) agt Penn Mutual Life Ins Co h307 W Frances Willard av
—Thos L (Elsie A) h631 W 5th
—Wm K r307 W Frances Willard av
—Yvonne M r327 Chestnut
McLane Florence M (wid H B) h1024 Ivy
—Gladys Mrs lndrywkr Chico Lndry r Hamilton City
—Ray S (Loah D) farm wkr h132 W 22d
McLaren Paul D USMC r1624 Oleander av
McLaughlin Bruce V (Effie E) formn PT&TCo h1106 Salem
—E C r430 W 3d
—Iva H (wid Delbert) h973 Virginia
—Rexford H (Phyllis) ins adj Farmers Insurance Group h668 E 4th
McLean Eleanor A Mrs (McLean-Garrett) h1203 Broadway
—Garrett (Mrs E A McLean) women's clo 166 E 2d
—Percy O (Elsie; Money Saver Grocery) gro 851 Main h1814 Broadway
McLellan Jas R (Frances) emp PG&ECo h1210 Lindo av
McLendon Harry W lab DMCo r1050 Columbus av
—John (Eugenia) h120 W 22d
McLeod Thos R (Elnora G) driver Quality Dairy h1823 Oleander av
McLerran Nelle C (wid S P) h1061 Warner
—Stanford J (Myrtle E) carrier PO h1340 Arcadian av
McMackin Alice M r540 Salem
—Howard E USAF r540 Salem
—Howard P (Eliz A; Chico Hearing Center) h540 Salem

FLOYD McKALSON
Real Estate and Insurance Agency
Business Opportunities
337 Broadway Chico Tel. 1334

McMahen Jas (Virginia L) claims exam State Dept of Emp h178 E 6th
—Virginia J teller BofA r178 E 6th
McMahon Chas W (Alice F) dep Sheriff h626 Flume
McMains Elgin R (Jessie R) h1026 W Dayton rd
McManaman Anthony P (Gladys H) slsmn h374 E 7th av
McManus John A (Gertrude) real est 549 W 5th h611 do
McMartin David (Cleo) jan CSC h448d Warner
McMillan Harry r139 Normal av
—Thos B (Ruth S) dairy inspr State Dept Agrl h1307 Esplanade
McMillin Claude F (Mary A) pntr 860 Linden h do
—Frank (Mabel C) pntr h1165 E 10th
—Geo B (Marybelle) h1262 E 10th
McMullen John P (Louise) mgr Valley Finance Co h1353 Oleander av
McMullin Wilbur F (Eunice E) lab h2117 Laurel
McNair Palmer (Marjorie J) ranch formn h1114 Sunset av
—Walter V (Kelly Jean) farmer h917 Ivy
McNally Jas J (Deirdre) aud Singer Sewing Mach Co h1139 Broadway
McNeil Jesse r311 W 1st
McNemar Fred (Birtie M) h619 Oak
McNett Dorothy Mrs beauty opr Myris Salon h812 W 1st
—Judith A r812 W 1st
—Lloyd H (Blanche) lab DMCo h1409 Almond
McPherren Maynard (Olympia A) slsmn Superior Pipe Co h261 E 3d
—Olympia ofc sec PG&ECo r261 E 3d
McPherson Dolores G ofc nurse K J Chiapella r284 E 2d av
—Edna Mrs h284 E 2d av
—Ernest I (Atlanta J) h482 E 4th
—Floyd (Maybelle A) slsmn Collier Hdw h577 E 5th
McPherson Jack M (Norma) Attorney-at-Law, 418 Anglo Bank Bldg, 310 Main, Tel 347, h413 W 5th, Tel 1578-W
—Pearl r426 Broadway
McQuiston Donald A (Ernestine T) h316 Hazel
McQuone Stella (wid H S) tavern 1090 Humboldt av h do
McRae Seymore h371 E 7th
McRamsey Clem A (Lyda) h622 Chestnut
McRaney Robt C (Mary E) whol florist 1925 Palm av h do
McReynolds E Iola Mrs clk T J Kelly Co h634 Flume
—Robt M (Neva B) slsmn Zellebach Paper Co h1127 Spruce
McSparrin Clarence J (Fay) radio tech Smitty's Radio Serv h321 W 19th
McVay Homer R h1514 N Cherry
McWhorter Euclid H (Lydia; Watkins & McWhorter) h1194 Vallombrosa av
McWilliams Chas G (Hallie) jan VCP&PCo h2178 Zuni av
Meachum Ray (Minnie) mech Chico Engine Rebuilders h1221 N Cedar
Mead Alma A (wid Elwood) h1540 Palm av
—Betty J Mrs bkpr Victor Industries Corp r898 Lindo la
—Jos O (Iva M) (Money Saver Grocery) r Durham

SANFORD FUNERAL HOME
C. H. SANFORD
Dependable and Courteous Service
1175 Robinson St. Tel. 600 OROVILLE

MEAD ROBERT (Betty-Jean) Loans, 542 Broadway, Tel 465, h898 Lindo Lane, Tel 4049 (For further information see page 43 Buyers' Guide)
—Robt B (Agnes F) carrier PO h1606 Laurel
MEAD ROBERT—LOANS, Auto, Furniture and Salary, 542 Broadway, Tel 465 (For further information see page 43 Buyers' Guide)
—Thomas (Ann J) asst to sls mgr DMCo h382 E 4th
Meade Jack r429 W 4th
Meaker Sharon r271 E 4th
Mears Larry E (Jeannette M) drftsmn L G Thomson h1223 Normal av
Mecca The (G C McAnarlin) 131 W 2d
Mecham Roy L r340 Main
Mecum Cath T (wid Geo jr) h193 E 1st av
—Claude F (Sarah L) furn repr 728 Cherry h do
—Percie (Thelma C) slsmn Collier Hdw h820 Olive
Media Anselmo C cement fnshr r847 Main
Medical-Dental Building 360 E 1st
MEDICAL PHARMACY (H L Vanatta) Druggists, 4th and Broadway, Tel 261 (For further information see page 30 Buyers' Guide)
Medrano Luis (Mary) lab h477a E 23d
Medsker John L (Thelma F) h663 E 19th
Meek Chas C Lumber Co W S Leeper mgr 2020 Park av
Meggers Veva K Mrs tchr Chico High Sch r Paradise
Meier Adolph H (Ethel M) h990 Normal av
—Joan r990 Normal av
—Lloyd A (Norma) carp h1024 Hazel
Meinberg Hazel A Mrs music tchr 1534 Esplanade h do
—Victor W (Frances E) mech h1614 Oleander av
—Will landscape gdnr h1450 Spruce av
Melbro Bernard h858 Cal
Meldrum Gordon driver Nehi Beverage Co r Paradise
Meline Chas L (Edna M) h629 W6th d
—Minnie (wid Harry) r1444 Magnolia av
Mellor Albert G (Frances M) wldr Chico Engineering Mach Wks h610 Olive
—Frances M Mrs press opr Victor Industries Corp r610 Olive
—Mabel O Mrs r610 Olive
Melvin Arth E (Cecelia A) mech h1440 Boucher av
—Geo E h1446 Boucher av
—Lloyd H (Merle I) mgr E C Parker h2128 Mulberry
—R Gordon (Ethel) formn County Road Dept h754 Cleveland
Memeo Abe A (Iona M) h641 Ivy
—Iona Mae Mrs clk ACN Bank r641 Ivy
Mendonca John (Evelyn) mech Bidwell Motor Co r RD3 box 242
—Wm mech Bidwell Motor Co r RD3 box 436

VALLEY MUSIC SHOP
Music EXCLUSIVE DEALERS FOR Records
RCA Victor Radios and Phonographs — Pianos — New and Used
Conn and Pan-American Band Instruments—Norge Appliances
233 Broadway, Chico-Tel. 943 1345 Myers St., Oroville-Tel. 338

Golden Empire College of Commerce
Specialists in Business Education — Approved for G. I. Training
W. H. HOWLAND — SHERWOOD HOWLAND
330 Flume Street Phone 69 CHICO

Menefee Reatha B Mrs maid A C Motel r1631 Esplanade
Menlink Sterling grinder Chico Moulding Co r Richfield
MERCANTILE ACCEPTANCE COMPANY, James F Hess Manager, Loans, 250 E 1st, Tel 3192
Mercer Leslie E (Edna) h128 W Sacramento av
—Melva Mrs maid Park Hotel h765 Humboldt av
—Patricia Mrs r861 Humboldt av
Mercier Robt V r1229 Mangrove av
Merck Emmitt G (Pernecie M) constnwkr h1804 Oleander av
Meriam Theo (Opal) mgr M Oser & Co and Mayor of Chico h805 W Rio Chico way
Merical Donald R millwkr Claremont Wood Products Co r Durham
Merlo A John lawyer 304 Broadway R6 r1533 Citrus av
—Amiel J (Ruby M) grader DMCo h1533 Citrus av
—Clothilde Mrs h876 Palmetto av
—Emilio (Luegia) h1232 Warner
—Peppino (Martha) lbr hndlr Fryer & Padgett Planing Mills r Durham
—Peter J (Leone M) lbr hndlr Fryer & Padgett Planing Mills h621 Brice av
Merrifield Irvin E cr mgr DMCo r Durham
Merrill Donald r429 W 4th
—Gary r311 W 1st
—Purl R (Rose) h1336 Broadway
Merrithew Lloyd E (Thelma W) slsmn Hill Motors r RD2 box 239
Merton Floyd F (Lena) yd formn Feather River Pine Mills h1118 Bruce
Mertz Frank J (Bette L) mgr Coca-Cola Bottling Co h1155 Sierra Vista way
Merz Felix baker 322 Broadway h543 W 3d
—Harty mgr Felix Merz r543 W 3d
Messa Donald R (Sally E) civ eng State Div Highways h1716 Sherman av
MESSERSMITH "TINY" (Imogene) "Chico's Biggest Realtor," Commercial, Ranches, Homes and Business Opportunities, 337 Broadway, Tel 1889, h505 W 1st Av, Tel 509-J (For further information see page 53 Buyers' Guide)
—Wilford A (Willa A) tchr Central Sch h1244 Chestnut
—Willa Mrs tchr Oakdale Sch r1244 Chestnut
Messick Vernon W (Lulu A) constn supvr State Div Architecture h133 W 4th av
Metcalf Donald (Pauline) driver Chico Ambulance Serv h1318½ W Dayton rd
Metherd Luella Mrs r1665 Esplanade
Methvin Olive D (wid L P) h230 W 7th av
Metropolitan Life Insurance Co R C Kelley mgr 125 W 3d

LASSEN PUMP & MOTOR WORKS
JOE NEVIS, JR.
Johnston Deep Well Turbine Pumps and Pressure Systems
Electrical and Well Drilling Contractors - Sales and Service
W. 8th and Cherry Sts. Phone 1679 CHICO

M.
OSER
&
CO.

"Northern California's Finest Women's Department Store"

3rd and Main Sts.

Phone
177

CHICO

"AL" ALVIN G. LEVIS—FLOORS
NEW FLOORS INSTALLED
Laying — Sanding — Finishing
Rio Linda Ave., RD1 Box 252 Chico Phone 1590-W

(1952) R. L. POLK & CO.'S

Metz Donald R (Darlene) servmn BP&MW h1321 Normal av
—Frank E (Bessie) lab h612 Flume
—Henry W (Grace) h138 W 21st
—Savoy F (Elsie L) jwlr 226 Main h1332 Sunset av
Metzger Chris (Pearl M) h776 Vallombrosa av
—Elmer G (Sally) mgr Model Oil Co r RD1 box 400
—Lillian H (wid J S) h1265 Hemlock
—Richd L (Donna M) emp Victor Industries Corp h758 Cleveland av
—Wm H (Phyllis) h662 Vallombrosa way
Mewes Carl F (Virginia) dept mgr Tike Decious-Ford r RD3 box 392
—Mary E (wid Wm) (Mar-Dell Beauty Salon) h785½ E 5th
—Virginia M Mrs recpt H G Schmidt r RD3 box 178
Meyer Alvin H slsmn Chico Pump & Irrigation Co r RD1 box 420a
—Barbara A tel opr PG&ECo r1511 Chestnut
—C E Co Dick Holloway mgr furn 110 W 15th
—Chas T (Bonnie) pntg contr 703 Salem h do
—Erma h323 W 3d
—Ernest M (Jean) h Filbert av nr Bryant av
—Helmuth R (Bertha K) nut dlr 1144 W 1st h1412 Salem
—Jean Mrs (Ernest M) bkpr VCP&PCo r Filbert av nr Bryant
—Roger K (Cath A) slsmn Natl Cash Register Co h1536 Spruce av
Meyers Chas B (Treva C) asst dept mgr ACN Bank h475 E 2d av
—Christine Mrs restr wkr PS r604 Salem
—Doris r321 Normal
—Emery L (Violet J) phys 341 Broadway R221 h490 E 2d av
—Richd L adj General Adjustment Bur h1271 Citrus av
—Robt ins adj Genl Adjustment Bur h1271 Citrus av
Michael Lee S (Dorothy L) (Chico Plumbing & Supplies) h1086 E 7th
Michaelson Minerva (wid A J) r341 W 1st av
Michel Bernard J (Enid A) h430 W 8th
Micheletti Antoinette (wid Jos) restr 900 Cherry h do
Michelon Gino G (Marie) h525h Legion av
Michelson Rosalene Colson (Town & Country Beauty Nook) r RD2 box 73
Mickelson Leslie R (Ellie F) h874 E 19th
—Wm A jr tchr Hooker Oak Sch h234 W 3d
Middendorf Geo V (Beatrice C) asst store mgr DMCo h488 E 9th av
—Louise C r488 E 9th av
Middleton Coy L (Mary E) stmftr Rodarmel Plmbg h144 W 16th
—Danl R (Vida L; Chico Moulding Co) h1687 Carol av
Middoff Fred (Jo) atndt Shell Oil Sta h1488 Chestnut
Midgley Harold H (Jessie) slsmn Tracy Realty Co h366 E 8th av
Miguel Mary Mrs srtr CNCo r RD2 box 264
Mikkelsen Ralph L (Beatrice) rancher h726 Sheridan av
Mil-Louise Beauty Studio Mrs Caryl Wagner 336 Broadway R12

Brusie Funeral Home
Percy Gerholdt — Warren Brusie — Jack Gillum
Broadway at Seventh Telephone 104 CHICO

CHICO CITY DIRECTORY (1952)

Milburn Emory P (Rosemary B) eng KHSL and KVCI h1611 Arbutus av
Miles Glen E mech Speedometer Elec Co r Paradise
—Jas W (Helen I) asst vet Robt N Erickson h148 W 10th av
—Thos N (Margt M) h1836 Broadway
Millar Hanson H (Maude A) h620 Sycamore
Millard Irven F atndt h967 Madison
—Kenneth D (Ekonomy Korner) h1475 Spruce
Miller A Earl (Hazel) slsmn Gilliam & Burcham h428 W 6th av
—Ace A (M Grace) h1045 Esplanade
—Albert (Frances) wldr h610 Olive
—Anita Mrs ofc mgr Quality Dairy h711 W 4th
—Anthony (Myrtle E) jan CSC h1533 Normal av
—Chas C (Ruby) formn Modern Building Co h1709 Sunset av
—Christina M (wid Wm) h681 E 15th
—Clarence S (Bernice E) driver h663 E 18th
—Donald L (Margt L) v-pres Miller's Markets h1528 Bidwell dr
—Donald L (Nelsine H) USAF r1211 W 9th
—Donald W r1533 Normal av
—Dorothy r457 E 5th
—Dorsey W (Irma M) h210 W 22d
—Earl (Leva) lbr hndlr Lumber Dryers Inc r Oroville
—Eddie (Lavina B) vulc Watkins & McWhorter r Humboldt rd RD2 box 76
—Edw E (Jennie M) r521 W 9th
—Edw H (Edna M) h747 W 4th av
—Eliz r1223 Oleander av
—Eliz Mrs bkpr Kilpatric & Sons r Centennial av RD2 box 108
—Ellsworth A formn PG&ECo r Paradise
—Ernest h1162 Guill
—Estella M (wid G R) h1235 Oleander av
—Florinda H (wid W A) h1223 Oleander av
—Floyd F (Evelyn E) chain formn DMCo h1628 Sherman av
—Floyd F jr clk Service Pharmacy r1628 Sherman av
—Francis W (Marie E) mtcemn City Street Dept h420 Maple
—Frederich E mech ST&ECo r446 W 10th
—G Dale (Ruth; Johnson & Miller) r650 Esplanade
—Grace I Mrs ofc mgr Jeffery Bros r126 W 4th av
—Hal R jr (Nancy E) v-prin Central Sch h1683 E 8th
—Hazel clk PG&ECo r428 W 6th av
—Henry B h416 Walnut
—Hugh E (Dorothy) emp DMCo h806 W 1st av
—J Herbt (Ila M) h120 W 19th
—Jas M driver PG&ECo r RD2 box 465a
—Jas P (Ethyln J) driver Valley Lines h1641 Broadway
—Jesse E h1066 Humboldt av
—John h1467 Humboldt av
—John A plmb E T Haas Co h229 Wall
—John F (Marie C) shop supt Victor G Strain h905 Poplar
—John R (Viola O) buyer H Meyer Nut Co h1006 Salem
—John R chainmn DMCo r Paradise
—L V auto trmr O A Rutledge r Durham
—Lavina F Mrs srtr CNCo r RD2 box 114

PATTY TYPEWRITER SHOP
OFFICE EQUIPMENT
126 W. 3rd St., Chico, Tels. 295 and 2414
BUSINESS MACHINES
AL TOPAZ, Owner
1370 Huntoon, Oroville, Tel. 1431
OROVILLE TYPEWRITER CO.
OFFICE SUPPLIES

PRINTERS—LITHOGRAPHERS
Designers and Producers of Modern Printing
166 E. Third St. Tel. 2510 CHICO
Greens

BIDWELL MOTOR CO.
PONTIAC — CADILLAC — GMC TRUCKS
SALES AND SERVICE
E. Second and Wall Sts. Phones 1015 and 1016 CHICO
BOB PEASE, Pres.

Miller
—Lou beauty opr Myris Salon
—Luella B (wid G W) h1221 Broadway
—Mabel Mrs r610 Olive
—Marie R (wid Geo) r837 Wall
—Maude (wid J H) r120 W 19th
—Myrtle Mrs srtr CNCo r1533 Normal
—Nadine A bkpr Fred Lucchesi r126 W 4th av
—Nancy E Mrs tchr Rosedale Sch r1683 E 8th
—Nelsine Mrs ofc sec H A Dahlman r1211 W 9th
—Perry C r521 W 9th
—Philip M (Virginia) lbr grader DMCo h1368 E 9th
—Rezin L (Mildred M) firemn DMCo h710 W 1st
—Richd D carp Modern Building Co
—Robt r1223 Oleander av
—Robt lab DMCo r Paradise
—Rose B (wid F L) r817 Ivy
—Ross L h521 W 9th
—Roy (Artie) pres Miller's Markets h545 Arcadian av
—Susie (wid W J) h509 W 2d
—Thos H (Odie B) h384 E 5th
—Vaughn J (Grace I) h126 W 4th av
—Viola Mrs srtr H Meyer Nut Co r1006 Salem
—W J lab r229 Wall
—W Kenneth (Evangelin M; Ken's Chico Creamery) USAF h323 W 3d
—Wayne emp Lee Clns h255 E 5th
—Wendell L (Olga C) sta atndt Harold Copeland h930 Bartlett
Miller's Market 256 E 2d
Millhouse John H (Mabel M) mach opr Butte Creek Rock Co h703 Olive
Milligan Arth R (Ekonomy Oil Co) h1124 Park av
—Clarence A (Ida R) h1052 E 7th
MILLIGAN CLARENCE A JR, Mgr Milligan Motor Co, r1405 Park Av
—Cora I prs opr Main Street Lndry r769 E 19th
—Jack (Irene) h769 E 19th
—Jack J (Betty J) tree faller h1802 Palm av
—John jr r940 Salem
MILLIGAN MOTOR CO, Clarence A Milligan Jr Mgr and Owner, "The Safety Station," Studebaker Sales and Service, 1405 Park Av, Tel 2638 (For further information see page 23 Buyers' Guide)
Millmen's Hall 210 W 6th
Mills Patricia r108 Hazel
Millsap Chester W lab h1443½ Warren
—Lander C (Ruth) constnwkr h1508 N Cherry
Millwrights Local No 1495 210 W 6th
Milne Caroline Mrs h282 E 8th
—John S (Olive K) prntr h221 Cherry
—Olive Mrs clk J C Penney Co r221 Cherry
Minderman Apartments 234 W 3d
—Charlotte H (wid J H) h580 E 4th
Minnis Jas B (Minnie) lab Chico Cemetery Assn h1175 Daisy la

"Tiny" MESSERSMITH
Chico's Biggest Realtor
COMMERCIAL — RANCH — HOME SALES
337 Broadway Tel. 1889

Minton Dorothy Mrs staff adj Brown Adjusters r1290½ E 1st
Miranda Barney r544 W 3d
Misak Paul wtchmn DMCo r RD3 box 265
Miskella John G (Nadine L) h Marian av
—Josepha Mrs tchr PS h317 Cherry
Mitchell Ada Mrs h385c E 12th
—Clarence B (Lois V) driver h1221 N Cedar
—Dale I (Gloria) carrier PO h1427 Salem
—Donna M sten PG&ECo h278 E Washington av
—Dorothy Mrs restr 835 Main h199 E 8th
—Edna waiter Hawaiian Room
—Edris Mrs h278 E Washington av
—Elwood L (Inez E) h1925 Broadway
—Geo L (Marie) mill wkr Claremont Wood Products Co r131 Lindo av
—Gladys h354 E 3d
—Harold driver Valley Lines r426 Broadway
—Helen Mrs bkpr Modern Gas Serv r RD4 box 823d
—Herbert clk Cooky's Pipe Shop
—Herman L (Marie) h240 W 3d av
—Jack A (Joyce) h1408 Arbutus av
—Lee H (Zelda I) ranch wkr h1050 Alder
—Leland (Zelda) land leveler h811 Rio Chico way
—Leo O (Marjorie C) slsmn Chico Elec Shop h1099 Filbert av
—Louis D (Mary L) lab DMCo h743 Walnut
—Lowery L (Myrtle E) custdn First Baptist Ch h343 W 8th
—Marie tchr M A K Sewing Machines r240 W 3d av
—Merwyn slsmn Ruhnke Piano Co r Gridley
—Myrtle E Mrs bkpr F W Woolworth r343 W 8th
—Myrtle F Mrs clk MW&Co r RD2 box 147
—Richd A (Violet L) mech h1841 Magnolia av
—Russell J (Dorothy I; Star Grill) h199 E 8th
—Viola H Mrs h138 W 13th
—Wm H (Judy J) sta atndt H A Powers h306 Ivy
Mode O'Day (Mrs E M Henson) women's apparel 211 Main
Model Oil Co E G Metzger mgr gas sta 1105 Park av
Modern Building Co Inc J A Chrysler pres L G Chrysler jr v-pres L G Chrysler sec-treas genl contrs 2300 Chico av
—Gas Service Inc B F Temple mgr 2134 Park av
Moehrke Walter C (Ruby M) agt Metropolitan Life Ins Co h482 E 2d av
Mogni Norma E sten CSC r271 E 4th
Mohling Merle Mrs r1931 Palm av
Mohorovich Louis (Ione) slsmn h1609 Citrus av
Mohs Glenn W (Gladys F) mech DMCo h427 W 7th
Moir & Anderson (H S Moir R O Anderson) accts 336 Broadway R20
—Harry S (Lola M) (Moir & Anderson) r Paradise
Mokler Blanche Mrs r1055 Esplanade

RODARMEL PLUMBING
PLUMBING AND HEATING CONTRACTORS
Repair Service
298 E. First St. Tel. 1640 Chico

HUDDLESTON FUNERAL CHAPEL
REGISTERED NURSE IN ATTENDANCE
341 West Third Street
Successors To THE H. C. BICKNELL FUNERAL HOME
Telephone 24
CHICO

ROBERT MEAD-LOANS
Auto — Furniture — Salary
542 Broadway Chico, Calif. Phone 465

Moline Shirley A compt opr DMCo r Paradise
—Stanley R tallymn DMCo r Paradise
Moll Oliver R h1010 Elmer
Moller Gerald V USA r115 W 11th av
—Louise W Mrs asst mgr Continental Nut Co h115 W 11th av
Molter Mary V h311 Flume
Money Saver Grocery (P O McLean Jos Mead) 702 W 5th
Moni Theda bmo DMCo r1315 Salem
—Wm (Theda) h1315 Salem
Monohan Chas F (Zwitsa) patrol ofcr SPCo r720 W 1st av
Monroe Jas A driver Valley Lines h346 W 14th
—Nancy r216 Hazel
—Ronald emp SPCo r703 Salem
Montague Dora L (wid L D) h1592 Fetter
Montgomery D W credit mgr PG&ECo r Paradise
—Donald E (Edith H) clk General Petroleum Corp h1205 Hobart
—Robt E (Florence) h1418 Palm av
—Ward & Co J A Tuthill mgr 191-197 E 2d
Montrond Florence (wid Alfonso) h993 E 16th
—Kenneth USA r993 E 16th
Moody Blanche Mrs h294 E 3d av
—D Curtis (Aleda) h1145 Palm av
—Darrell D clk Byrne's Mkt r294 E 3d av
—Harold L (Marcia B) clk Whit's Mkt h495 E Sacramento av
—Robt J (Roselyn H) photog 1084 E 8th h do
—Roselyn Mrs slswn Jay Vee Stores of Cal r1084 E 8th
Mook John C (Lillian E) lab DMCo h147 W 21st
Moon Forrest D (Myrtle E) h897 E 7th
—Irvin H (Ellen) h1821 Hemlock
Mooney Wm H (Leona M) mgr Firestone Stores h1159 Hillview way
Moore Ada B h406 Cedar
—Anna M (wid T W) mlnr 324 Broadway h271 E 5th av
—Barbara ofc nurse Max Eichwald r512 W 3d
—Bernard D formn Hurst & Yount r784 E 6th
—Bernard D (Sidna) wtchmkr 125 Main h784 E 6th
—Business Forms Inc D G Graham mgr 140 W 2d
—Chas K (Lillian M) USA h1300 Salem
—Clyde L (Helen; Moore's Sheet Metal Works) r RD2 box 290
—Delbert C (Noreen) h1228 Oakdale
—Donald h418 Cherry
—Doris E emp Enloe Hosp r RD3 box 166
—Duane H (Betty J) bldg contr 1259 E 8th h do
—Eliz W Mrs r682 E 6th
—Ella M recpt A F Langlois r529 W 8th
—Emma A (wid Roderick) h428 Ivy
—Francis A (Thelma M) credit mgr PT&TCo h1395 Woodland av
—G Emmett jr (Norma L) driver h1812 Laurel
—Gertrude (wid Benj) h1329 Spruce av
—Glen (Florence B) slsmn Standard Oil Co h1249 Hemlock
—Harold E (Marylee J) real est 134 Broadway h1408 Spruce
—Herbert I r1718 Laurel
—J Milton (Bonnie) rancher h631 W Sacramento av

BRADY'S TRANSFER & STORAGE
LOCAL AND LONG DISTANCE MOVING
707 Wall St. Tel. 593 Chico, Calif.

Moore
—Joan O Mrs bkpr Rodarmel Plumbing r RD1 box 320
—John H (Else M) USA h332 W 17th
—John S (Beatrice; F & M Lumber Co) r E Lassen av
—Jos H (Lola G) h529 W 8th
—Kenneth R (Edna R) bellmn Hotel Oaks h1812 Mulberry
—Lee P (Madeline) slsmn MW&Co r Paradise
—Marcella hsekpr 964 Chestnut
—Mildred Mrs lndrywkr French Am Lndry r532 W 14th
—Mildred M r114 Hazel
—Milton G (Ruby L) carp h1361 Palm av
—Noreen Mrs disp Checker Cab Co r1228 Oakdale
—Paris G (Arlus; Moore's Service Station) r RD1 box 468a
—Perc controller VCP&PCo r Paradise
—Robt B (Joan B) linemn PT&TCo h623 Ivy
—Robt C (Margt J) slsmn h435 Orient
—Robt E r254 E 7th av
—Robt H (Mildred) h532 W 14th
—Roderic V (Beatrice M) gro 888 E Humboldt h1149 Ivy
—Ronald L USN r254 E 7th av
—Roy B (Kathryn) shtmtlwkr h254 E 7th av
—Stanley E (Charlotte V) well driller h1288 E 8th
—Susie Mrs h1221 N Cedar
—T W (Joan O) clk PG&ECo r RD1 box 320
—Thos (Jennie) carp Miller's Mkts h1222 W Dayton rd
—Victor M (Marie) r731 W 7th
—Wm G (Rena R; Moore's Service Station) r RD1 box 406a
Moore's Service Station (P G and W G Moore) Highway 99 E (North)
—Sheet Metal Works (C L Moore) 431 W 9th
Moorman Thos H (Barbara J) driver Yellow Cab Co h746 W 1st
Mootz Raymond A asst mgr Valley Finance Co r972 Marjorie
Moran Evelyn beauty opr Mrs G L Pannell r1134 W 8th
—Kath (wid Frank) r83 Mill
Morehead Building 336 Broadway
—Company The (Ranchaero Airport) RD4
—Connie waiter La Hacienda Restr Chico way
—Jas C (Evelyn H; Ranchaero Airport) treas The Morehead Co h774 E Eastwood av
—John E (Mary) sec The Morehead Co h780 Sierra View way
—Wayne F (Connie M) plmb Rodarmel Plmb h813 Rio Chico way
Morehouse Jessie (wid W H) r620 Esplanade
Moreland Chas E (Joan C) ofc mgr BP&MW h1235 Spruce av
Morelock Harold E (Wanda L) atndt Standard Sta h743 Walnut

M. VOLPATO & CO.
CHRYSLER-PLYMOUTH MOTOR CARS
Complete Automotive Service
902-914 Oroville Ave. Tel. 805 Chico

STUDEBAKER

MILLIGAN MOTOR CO.
SALES — SERVICE
Official Brake and Headlight Station
1405 Park Ave. Phone 2638 CHICO

Morey Theo J (Morey's Flowers) display mgr M Oser & Co r329 W 1st
—Thos J h630½ Esplanade
Morey's Flowers (T J Morey) florist 168 E 2d
Morgado Manuel (Mary) loader DMCo h2201 Mulberry
—Mary Mrs gro 457 E 22d r2201 Mulberry
Morgan Celia S (wid J I) h291 E Sacramento av
—Earle C h2124 Shoshone av
—Guy C (Jo-Dene) used furn 2030 Magnolia av h2040 do
—Jack F (Joan) ofc mgr CNCo r Paradise
—Jas F (Jessie M) h1173 E 10th
Morgan James Wm (Dora V) Attorney-at-Law, 142 W 2d, PO Box 916, Tel 740, h500 W 8th, Tel 739
—Joan C Mrs bkpr Bd of Educ r Paradise
—John S (Mildred A) cook Oaks Hotel h492 E 6th
—Mildred waiter Hawaiian Room
—Patricia M r500 W 8th
—Ralph H (Daisy) serv mgr J E Gerhardt Co h376 E 5th
Morgans Philip M (Grayce) phys 360 E 1st h921 Laburnum
Moritz Dorothy Mrs slswn F W Woolworth Co r616 W 1st av
—Herman H (Dorothy) mech ST&ECo h616 W 1st av
Moron John (Evelyn) trmrmn F & M Lumber Co h1134 W 8th
—Jos (Natividad) lab E T Reynolds & Son h1933 Esplanade
Morony Jean (Phyllis; Price & Morony) lawyer 310 Main R307 h879 Filbert av
—Lionel G Rev (Mary G) dir Community Chest h564 E 5th
Morris Al (Fay) driller Lassen Pump & Motor Wks r RD4 box 645
—Emmett P (Minnie) h1641 Esplanade
—J Russell (Mabel R) tchr CSC h1339 Sunset av
—John (Lucille) dept mgr MW&Co r E Lindo av RD2 box 201
—Naomi J Mrs tel opr PT&TCo r287 E 12th
—Philip driver Chico High Sch r Paradise
—Raymond C (Betty) mech Bud Jones Auto Serv r Paradise
—Walter R (Beatrice) h1944 Normal av
—Willard B land leveler Victor Glover r406 Cherry
Morrison Andrew mgr Chico Chamber of Commerce
—Ira R (Maude M) acct h545 Salem
—Margt A r545 Salem
—Silvius J h1340 Mulberry
—Thos S (Flora F) h316 W 4th av
—Wilbur L (Ruth A) servmn Patty Typewriter Shop h453 E 7th
—Wm I (Lillian) h1151 Palm av
Morrissee Harriet (wid Chas) r540 Esplanade
Morrissey Marilynn r319 Normal av
Morrow Donna Mrs sten Chico Production Credit Assn r725b Rio Chico way
—Kenneth G (Donna J) h725b Rio Chico way
—Susan O (wid T F) h204 W 3d av
Morse Chas R (Lutilla T) h198 E 11th
—Dorothy L (wid G P) h217 Flume
—Edw (Rosemary L) h1129 Magnolia av
—Robt E bkpr ST&ECo h385b E 12th
—Rosemary L Mrs clk ACN Bank r1129 Magnolia av

1335 Yuba Street
Telephone 85
Redding, Calif.

Sierra Stationers

214 Broadway
Telephone 294
Chico

Morston Thos H (Mary O) slsmn Interstate Steel Co h1708 Magnolia av
Morton Cecelia E h627 W 2d
—Elva M Mrs clk r521 W 2d av
—Leslie A (Zella) tallymn DMCo h1263 N Cedar
—Lillie (wid W A) h1503 Arcadian av
—Zella M Mrs srtr CNCo r1263 N Cedar
Moser Byron J with VCP&PCo h478 E 10th
Mosher Arth H (Ida A) h237 W 19th
—Claude F (Blanche) h623 W 6th av
—Stanley L (Emily M) h1115 Broadway
Mosier Cecil R (Evelyn V) reprmn PG&ECo h1145 W 7th
—Gene C (Goldie H) assoc Harvey Marks r1744 Laburnum
—Goldie H clk Miller's Markets r1744 Laburnum av
—Ollie S (wid M K) h450 E 7th av
Moss Geo F (Elsie M) h972 Madison
—Lawrence H r972 Madison
—Marvin D (Sue F) dentist 261 E 8th h767 do
Motor Supply Company H D Blodgett mgr auto sups 184-190 E 4th
Motta Lester J (Ethel M) asst aud DMCo h1007 Poplar
Mottershead Noel F (Beryl) tchr CSC r959 Marjorie av RD4 box 827
Motts Ward S (Donna M) geol USBR h1343 Laburnum av
Moulton Flora M (wid D H) h544 W 5th
Mounkes Wilma P sten Don Buckman r Keddie
Moural Betty sten DMCo r1030 Deveney
—Chas resawyer DMCo r1752 Normal av
—Geo (Betty B) millwright Interstate Steel h1030 Deveney
—Jas (Elenora) cabt mkr DMCo h1752 Normal av
—Jas jr millwright DMCo r RD3 box 144a
Mowatt Shirley E (Jane B) dentist 227 W 6th h1659 E 8th
Moyers Chas L (Florence C) h1154 Warner
Moyes Grace E (wid J E) h1328 Salem
Muir John H (Carol J) clk Miller's Markets h238 Hazel
Mulkey Donald L (Yvonne) slsmn John Adams Chevrolet Co h1728 Arbutus av
—Floyd J acct Roy Martin r978 E 7th
—Harold W r134 W 20th
—Lena C (wid Luke) h978 E 7th
—Lloyd H (Nora M; Mulkey's Family Liquor Store) h624 Arbutus av
—Pagie E (Louise T) h134 W 20th
—Ross L (Hannah C) h1835 Broadway
Mulkey's Family Liquor Store (L H Mulkey) 1710 Park av
Mullen John h rear 1090 Humboldt av
Muller Stanley R (Barbara A) h835 W 4th av
Mulligan Edw M lab r594 E 19th

Haydn's **FURNITURE COMPANY**
Complete Home Furnishings
2nd and Salem Sts. Tel. 2558 CHICO

CHICO SASH & DOOR CO.
Sash and Door Work — Plywood — Wall Tile — Glass
745 Orange St. CHICO Phone 1320-R

Mullin Helen M waiter Miller's Markets r742 W 4th
—Henry driver Yellow Cab Co r742 W 4th
—Henry A (Helen) lab DMCo h832 Flume
Mullins Alice Mrs nurse Taylor's Rest Home r RD4 box 778
—Blanche (wid D L) h1370 E 10th
Mullnix Ernest W (Ruth L; Chicopark Florist) h998 E 9th
Mulvany Joan r319 Normal av
—Kath h319 Normal av
Mumea Donald J (Dorie W) lubemn Victor G Strain h1042 Alder
Mundell Glenn I (Lucile) millmn DMCo h480 E 7th av
Municipal Parking Lot Salem cor W 5th
Munn Patricia Mrs slswn Ralston's r Durham
Murdock Vivian Mrs maid Washington Motel r1934 Esplanade
Murphey Geo H r1205 Salem
—Jas A archt T P Dunlap h454 E 8th
—Rita M Mrs r279 E 8th
Murphy Ellen E Mrs slswn F W Woolworth Co r1430 Hobart
—H Peter (Marilyn) clk PG&ECo h919 Bryant av
—Harold A (Helen) slsmn Dwight Carmack Appl h Chico av cor E 22d
—Jack (Josephine C) slsmn Lassen Tractor Co h1549 Hemlock
—Jack R (Mary M) slsmn Zellerbach Paper Co r1034 Chestnut
—Jas M r1430 Hobart
—Jas V (Etta M) land leveler R W Baker h722 Flume
—John F (Ada L) mach opr Sam Fortino h1445 Esplanade
—John J lab h rear 776 Wisconsin
—John P (Kate G) h331 W 5th
—Maurice P (Ellen E) slsmn h1430 Hobart
—Ralph M (Ruth) tchr CSC r1478 Vallombrosa av
Murr Doris G Mrs security ofcr State Dept of Emp r1510 Arbutus av
—Rollin R (Doris G) ofc mgr Ralph S Watkins Co h1510 Arbutus av
Murray Crit C (Lucille F) mill supt DMCo h1583 E 8th
—Michl r141 W 12th
—Milan F (Helen) city editor Enterprise Publ Co h1508 Sherman av
—Selina H (wid John) h1733 Elm
—Wm r429 W 4th
—Wm D (Mildred A) shoe repr 127 Broadway h366 E 2d av
Murrell Reed S slsmn Butte-Tehama Sup Co
Murschel Clarence H (Rose R) formn Cal Water Serv Co h950 Salem
Musselman Dale P ice cream mkr Schubert's r RD4 box 55
—Eva L Mrs enamel opr Victor Industries Corp h1005 Magnolia av
—Florence V Mrs r246 Sequoyah av
—Jas R USA r246 Sequoyah av
—Keith C (Marjorie) whsemn h1943 Arcadian av
—Marcia M r1005 Magnolia av
Musser Harold W (Leona) surv h780 Filbert av
Mustard Ruthe r536 W 3d

NICKERSON'S BODY SHOP
Body and Fender Repairs Welding Auto Accessories
West 5th and Hickory Tel. 856-R CHICO

Myer Curtis W (Naomi) h477 E 2d av
Myers Andrew B (Victoria) h1005 Aspin
—Bernice K Mrs tchr Oakdale Sch
—Bert L (Pearl L) h1294 N Cedar
—Cleora B clk ACN Bank h167 E Washington av
—Dallas H (Christena G) gro 621 Mangrove h8 Lindo Park
—Edwin E (Millie) auto court 2456 Park av h do
—Erma h323 W 3d
—Eug A (Helen N) slsmn h277 E 8th av
—Harold C (Grace H) ironwkr h945 Aspen
—Jack D clk Whit's Mkt
—Jas W (Pauline) slsmn Tike Decious-Ford h1074 Filbert av
—Janice W r1074 Filbert av
—John (Grace I) pntr h966 Ohio
—Mason K (Etta J) ci veng PT&TCo h270 E 1st av
—Ray V (Evelyn K) (Richfield Super Service Station) h822 Chestnut
—Thos F r8 Lindo Park
—Wm H (Adelia) h1426 Sunset av
Myris Salon (M E and Mrs D J Franklin) beauty shop 721 Main
Nabors Gertrude lndrywkr French American Lndry r Nelson
Nadeau John W (Pauline G) clk Whit's Mkt h373 E 4th av
Nance Bertha Mrs h669½ E 6th
Nannah Rees D (Anna H) trucker DMCo h349 W 20th
Nantz Chas W r426 Broadway
Narciso John C (Dennie J) tchr CSC h543 W 1st
Naron Edw L (Lue E) lab Carnation Co h830 Orange
—Horace M lab DMCo r2257 Laurel
Narramore Mildred bkpr Singer Sewing Mach Co r426 Broadway
Nash Donald W driver r961 Orient
—John r961 Orient
—Lucy B (wid O P) h357 E 4th
—Vollie T (Kate C) woodsmn Quincey Lbr Co h961 Orient
Nason Cooper r141 W 12th
National Cash Register Co E W Ruff mgr 731 Main
—Dollar Stores Wm Lowe mgr 145 Main
Native Daughters of the Golden West Hall 316 W 2d
Natzle Chas milk tester Carnation Co r RD1 box 735
—Jane clk Carnation Co r RD1 box 735
Nau Frank M (Crystal M) h797 E 5th
—Kath (wid O W) dir Christian Science Reading Room h1045 Warner
Navarro Canuto M (Annie M) driver DMCo h1129 W 4th
Nave Henry R (Opal D) pipe lyr Irrigation Constn r940 Walnut
Naw Kath Mrs librn Christian Science Reading Room 1045 Warner
Nay Lauren E (Adeline R) mech Chico Nash h1426 Broadway
Neadeau Arth (Myrtle) dredgermn h1834 Palm av
—Luciele J Mrs cash Superior Finance Co r Nimshew Stage
Neal Henry (Maggie) h1661 D
—Lawrence L (Ethel M) excavating contr 1395 Oleander av h do
Neary Chase L (Martha) (Chico Auto Parts) h1327 Sunset av

BUTTE PUMP & MOTOR WORKS
ELECTRICAL CONTRACTORS
BYRON JACKSON PUMPS — JACUZZI PRESSURE SYSTEMS
STOVES, REFRIGERATORS AND APPLIANCES
844 Broadway Tels. Day 257; Night 2595-M CHICO

Nebeker M A (Cora) seedsmn h rear 1065 Palmetto av
Nedom Frank J (Mary) carp h1434 Normal av
Nedry Beata K Mrs tchr Chico High Sch r1144 Citrus av
Needham Arnold E (Jean) CSC r640 Citrus av
—Burdette D clo prsr Cal Cleaners r1702 Spruce av
—Fred E (Lucile A) eng USBR h544 W 2d av
—Laura E (wid A L) slswn Natl Dollar Store h1702 Spruce av
—Virgil r1702 Spruce av
—Virgil E (Mary) lbrmn Victory Industries h711 Walnut
Needs Chas H (Vinnie M) wtchmn Victor Industries Corp h259 E 1st av
Neely Lambert r411 Chestnut
Nehi Beverage Co (H F Hanson) Park av and 22d
Neibert Leon T (Lorrayne T) anesthetist Enloe Hosp h1823 Normal av
Neighbors Guy (Lois) h890½ Wisconsin
Neil Thos r307 Main
Neill Canzada Mrs h594 E 19th
Neiter Eva A (wid P L) h1122 Elmer
—Robt F tool crib atndt Victor Industries Corp h1122 Elmer
Nelson Albt L (Lillian K) driver Carnation Co h129 W 12th
—Anna V H (wid J C) r301 Olive
—Arth F (Martha K) h823 Chestnut
—Burney E (Maude T) h1224 Aleander av
—Carl E (Jennette C) carrier PO h619 Cherry
—Carl L (Mary K) carp h1530 Oleander av
—Caroline Mrs bkpr AL&JZCo r RD4 box 611
—Chas Wm (Elda M) driver Carnation Co h1460 Warner
—Charmion E Mrs sten State Board of Equalization r Chico av RD3 box 209
—Clara restrwkr Chick Inn h232 Flume
—Clara Mrs h232 Flume
—Delbert E (Eleanor M) mot pict opr h135 W 6th av
—Dolores A supvr PT&TCo r1441 Palm av
—Eulie M (Ruth D) pntr h324 Walnut
—Eva V emp Enloe Hosp r Nelson
—Fred R (Ina) used tires 2350 Park av h do
—Fred W (Beatrice A) gdnr Enloe Hosp h139 W 20th
—Gilman P (Anna B) h639 Olive
—J P (Travelers Hotel) r Redding
—Jas S (Jrie P) lbr insp 1264 Manzanita av
—Jerry clk Service Pharmacy
—Laurence A (Ruby R) h470 E 20th
—Maude Mrs ofc sec Goldstein Barceloux & Goldstein r1224 Oleander av
—Nels G Rev (Esther) r915 Poplar
—Nels J (Esther J) h1909 Hemlock
—Ruby Mrs driver Yellow Cab Co r470 E 20th
—Thos V (Claudia) announcer KHSL h301 Olive
—Virgil W r1460 Warner
Nesbit Frank W (Miriam) linemn PG&ECo h657 E 3d av
—Marian D sten DMCo r657 E 3d av
Ness Anna (wid H C) rancher h305 Ash
Nester Geo L (Pearl E) mach opr E T Reynold's & Son h539 W 9th

CHICO SECRETARIAL SERVICE
DIRECT MAIL ADVERTISING — MAILING LISTS
MIMEOGRAPHING — TELEPHONE ANSWERING SERVICE
221 W. 2nd St. Tel. 2618 CHICO

Netto Saml P (Tina) rancher h454 E 12th
Neubarth Linda L r1541 Palm av
Neuharth Eldor B (Yvonne B) carp h866 E 1st av
—Reinhold (Lydia E) ship clk ST&ECo r729 W 2d av
Neumann Fred R (Alice L) tchr CSC h381 E 4th
Neundorfer Geo T (Lilabel M) formn Interstate Steel Corp h1741 Citrus av
Neves Frank farm wkr Joe Ferry r1149 W 3d
—Manuel C farm wkr M & T Ranch h1149 W 3d
Neville Clara B ins agt h1189 Broadway
Nevin Agnes K Mrs ofc sec Victor Industries Corp r510 Warner
—Robt (Agnes K) h510b Warner
Nevis Jas baker Felix Merz r rt 2 box 274
—Joe jr (Myrtle; Lassen Pump & Motor Works) h1690 Carol
—Myrtle L ofc sec Lassen Pump & Motor Works r1690 Carol
—Tennie Mrs asst bkpr ST&ECo r RD4 box 609
New Donald (Angie) atndt Ekonomy Gas Sta r rt 1 box 451
—Tribes Mission J R Garber dir Chico Municipal Airport
Newell Chas I (Vona M) (Golden Empire Truck Term) h869 E 8th
—Chas J (Vona G) tractors 194 E 17th trucking 1649 Park av h869 E 8th
—Herbt driver C I Newell r1607 Park av
—Patricia J tchr PS r869 E 8th
—Wm J (Lucy E) mech ST&ECo h2122 Algonquin av
Newhart Ila A Mrs bkpr Kilpatric & Sons r RD3 box 394
Newhauser Christa r960 Salem
Newman Ann r347 Hazel
—Clarence R (Jean E) driver Union Ice Co h108 W 22d
—Harold (Mary) phys 182 E 5th h952 Filbert av
—Louise Mrs meat wrapper Whit's Mkt r880 Wisconsin
—Norman D (Louise R) h880 Wisconsin
—Robt r420 Hazel
—Robt F vulc Hill & Hall
Newport Everette D millwright DMCo r RD2 box 241
—Floyd eng DMCo r RD4 box 640
—Jesse M (Iela) lift opr DMCo h1355 E 9th
—Lloyd E (Nora B) lift opr DMCo h1244 W 3d
—Raymond W (Lois E) equip opr DMCo h1169 E 9th
Newsome Francis D (Jessie M) pntr h1568 E 8th
—Gwenlyn J r1568 E 8th
—Nancy L r1568 E 8th
Newton Ivan M (Corenth) billiards 130 Main h220 Walnut
—Jack r220 Walnut
—Robt D sta atndt h446 W 2d
—Robt E (Betty) formn Golden Crust Bakers r RD1 box 502a
—Virginia emp County Health Dept h369½ E 4th
Nicholas Ona (wid A M) h1445 Normal av
Nichols Anna (wid Jordan) r1365 Magnolia av
—Arch (Marjorie) adv dir Chico Enterprise-Record h177 E 4th av
—Doris L r177 E 4th av
—Freeman L (Dorothy) carp h641 W 6th av
—Grace I timekpr Victor Industries Corp r1236 Bidwell av

HAMILTON—RILEY
FUNERAL HOME
Since 1916 Continuously Serving The Community
MR. AND MRS. B. R. OLIVER
1454 Montgomery St. Tel. 21
Oroville, Calif.

FRANK WILSON
PAINT — WALLPAPER — SUPPLIES
817 Main St. Phone 849-W CHICO

Nichols
—Harry E (Jessie E) h645 Arcadian av
—Harry E jr (Sally) rancher h602 Brice av
—Wm D r177 E 4th av
Nicholson Norman E (Merna L) plmb h1830 Mulberry
NICKERSON IVAN E (Elizabeth A; Nickerson's Body Shop) h1501 W 5th, Tel 2372-J
NICKERSON'S BODY SHOP (I E Nickerson) Auto Painting and Body Work, West 5th and Hickory, Tel 856-R (For further information see page 24 Buyers' Guide)
Nicklett Chas slsmn Zellerbach Paper Co r Oroville
Nicolson Alex (Mary) h1533 Arbutus av
Nief Lula M (wid F A) r1412 Palm av
Nieland Raymond E (Patricia) (Riley & Nieland) r Paradise
Nield Wm A (Bernice C) mech Speedometer Elec Co h305 Flume
Nielsen Adda emp Enloe Hospital h230 W 8th av
—Anna B Mrs x-ray tech Max Eichwald r377 E 9th av
—Chas H (Mabel M) equip opr SDH h1539 Sunset av
—Harel J mech Tike Decious-Ford h1093 E 8th
—Jas S E (Anita) slsmn Chico Lbr Co r1740 Oleander
—Lois E r699 E 15th
—Niels C (Anna) bkpr Wells Electric Co h377 E 9th av
—Otho Q (Lucille R) USAF h620 W 2d
—Valentina librn Chico High Sch r444 W 5th
Niepoth Fred C (Helen C) logger h280 E 4th av
Nisson Geo J (Codie K) ofc mgr M Volpato & Co h1456 Arcadian av
Nix John (Iva) driver Gibson Lines h1524 Boucher av
—John J (Mamie P) h1535 Elm
Nixon A Burgess (C Louise) estimator PG&ECo h1082 E 7th
—Hilda C h441 W 4th
—Wm W (Lorraine M) tchr Chico High Sch h198 E Sacramento av
Noble Vincent R (Julia E) trucking h868 Palmetto av
Nock David F (Edythe G) coml mgr PG&ECo h1626 Mangrove av
—Gary L r1626 Mangrove av
Noel Harry C (Marvel L) mech ST&E Co h611 Pomona av
—Joe r720 Hazel
—Marvel Mrs jan Rosedale Sch r611 Pomona av
—Maud Mrs h720 Hazel
Nofrey Chas E h1829 Broadway
Nogni Norma r271 E 4th
Nolan Floyd I (Virginia L) floor lyr h1203½ Mangrove av
—Jas A (Elaine L) millmn DMCo h1822 Laurel
—Jas W (Cherry R) carp h1110 Palm av
Noll Harry C (Marvel L) mech ST&ECo r611 Pomona av
—Pauline casewkr County Dept of Social Welfare r1916 Salem
—Ralph R (Pauline R) lab DMCo h1916 Salem
—Ralph R sawyer DMCo r1916 Salem
Nolta Edna B wtr Airport Cafe r742 Cedar
—Loyal G (Edna B) mech Chico Nash Garage h742 Cedar
—Walter R (Dorothy L) driver Interstate Steel h390 Ash

PARK HOTEL
An Historic Hostelry
WM. S. SAUNDERS, Owner
4th and Main Sts. Chico, Calif. Phone 251

Noonan Building 304 Broadway
—Geo E (Dorothy) h441 W 1st
Nooner A L (Alta) equip opr DMCo h1121 N Cedar
—Gloria wtr Bidwell Park Municipal Golf Course r334 W 4th
—Gloria Mrs r379½ E 2d av
—Marvin L (Maxine) logger h428 W 16th
Noordhoff Cornelius (Bertha C) asmblr DMCo h440 W 4th
Noore Willis W (Rachel) driver Lone Pine Dairy h1116 W 1st
Nopel Agnes B (wid J H) h1230 Esplanade
—John H (Pheleita) admn asst City Supt of Schools h517 W 1st av
Norby Ernest driver Valley Lines r346 W 14th
—Raymond N (Lulu) driver Valley Lines h1902 Mars way
—Zelma wtr Cliff House
Norcal Lumber Co Inc T A Mauer pres J M Suddreth v-pres 310 Main R303
Nordstrom Hugo B acct h288 E 7th
Norgren John (Ida) h909 Orient
—Lee E (Mary Jane) ins agt h1606 Sunset av
—Mary J ofc wkr Miller's Markets r1606 Sunset av
Nork Matilda (wid Wm) maid 527 Cherry
—Wm L (Edith L) dept mgr ACNBank h1361 Esplanade
Norlie Olaf E (Emma C) h1336 Chestnut
—Robt M (Josephina) pres Berlinger Corp and Interstate Steel Co r Cohasset rd
Normal Apartments (Mrs M C Blondin Mrs J C Broyles) 545 W 2d
Normoyle Van (Alice M) (Van's Southern) h899 Warner
Norris Dora C Mrs slswn Collier Hdw r1471 E 8th
—Edw P (Dolly L) supvg eng aide USBR h330 Oak
—Effie B r497 E 3d
—Flora E clk PG&E h1374 E 8th
—Flora E L (wid J W) r1374 E 8th
North Valley Tractor & Equipment Co J R Wiest pres H E Wiest v-pres Mrs E E Wiest sec-treas 2450 Park av
NORTHERN STAR MILLS (R A Harelson) Feeds, Hay, Grain Bags, Twine, Sprays and Fertilizers, Office and Mill 435 W 16th cor Chestnut, Tel 181, Store 510 Esplanade, Tel 450, Durham Warehouse and Store, 99 E Highway, Tel 15-W-11 (For further information see page 33 Buyers' Guide)
Northrop Kay USN r126 W 2d av
—Russell A (Vera A) police CPD h126 W 2d av
Norton Building 130 W 2d
—Geo clk PT&TCo h221 W 3d av
—Lena (wid Geo) h1238 Ivy
—Richd W (Josephine P) hydraulic eng USBR r785 E 5th
—Virginia clk County Health Dept r369½ E 4th
Norwood Virgil woodsmn h1197 E 9th
Notley Gordon C (Alberta; Notley's) r RD3 box 201
NOTLEY'S (G C Notley) Automobile and Furniture Upholstering, Luggage and Leather Goods, 820 Broadway, Tel 191 (For further information see page 59 Buyers' Guide)
Notre Dame School Hazel cor 4th
—Dame School Auditorium 543 W 4th
Nottelman Building 125 W 3d
Nottelmann Frances U (wid F J) h541 Normal av
—Fredk H (Eliz M) rancher h1012 Bryant av

CHICO MEDICAL CLINIC
— PHONES 612 AND 613 —
180 E. 8th Avenue and Esplanade
CHICO, CALIFORNIA
M. C. HORNING, M.D.
F. S. LANDIS, D.D.S.
C. C. LANDIS, M.D.
G. E. BLACKWELDER, M.D.
Medicine — Surgery — Dentistry — X-Ray and Laboratory

NORTHERN STAR MILLS
R. A. HARELSON
Feeds — Hay — Grain — Sprays — Fertilizers
16th and Chestnut Sts. Tel. 181 510 Esplanade Tel. 450 Chico
Durham, 99 E. Hway Tel. 15-W-11

(1952) R. L. POLK & CO.'S

Novinger Keith L (Muriel A) slsmn h139 W 22d
Nowdesha Donald E (Helen B) driver DMCo h329 W 1st
Nozano Ray ranch wkr r330 W 4th
Nuckolls Floyd shop mgr ST&ECo h1352 Chestnut
Nugent Calla M Mrs atndt Chico Bd of Social Serv r1061 Columbus
—Winnie L (Mary L) plmb h1843 Salem
Nuner Marie (wid C D) r1627 Arbutus av
—Pollard W (Hollis E; Del Mar Motel) h725 Warner
—Preston M (Del Mar Motel; Del Mar Music) h1627 Arbutus av
Nunes Frank A lab DMCo h rear 1041 Cherry
—Richd E (Inez C) tchr Chico High Sch h368 E 8th av
—Wm (Velma) driver Chico Butane & Appl Co h1764 Elm
Nunneley Gean M Rev (Esther M) pastor First Church of God r567 E 16th
Nye Frank (Louise) brklyr Don Buckman r Paradise
Nylander Lorraine M sten L G Thomson r124 Normal av
Oakdale School Mrs Gladys M Worsley prin 1025 Broadway
Oakry U S (Glitha) plstr h1228 Guill
Oaks Garage (Elbert Russell E M Wright) 322 W 2d
OAKS HOTEL, Frank Steffens Mgr, 313 W 2d, cor Salem, Tel 800 (For further information see page 40 Buyers' Guide)
—Service Station H P Stark 344 W 2d
Oates Jack (Peggy) USAF r429 Flume
—Margaret F Mrs sten CSC r429 Flume
Ober Blythe H h1750 Sunset av
Oberg Elliott G (Adelaide) splicer PT&TCo h1031 Sarah av
Oberst Helen M casewkr County Dept of Social Welfare r2075 Mangrove av
—Otto C (Helen M) tchr Chico High Sch r2075 Mangrove av
Obert Henry h1163 E 9th
O'Brien Clifford P bkpr Wood's r693 E 1st av
—Florence r321 Normal av
—Harriett L artist r545 W 2d
—Marian Mrs sten Brown Bros Adjusters r522a Warner
—Olive Mrs h485 E 8th av
—Victor mech Floyd Bonnet r183 E 5th
—Wm N (Marian L) clk CSC 436 Warner
Occidental Life Insurance Co of Cal H E Oliphant genl agt 134 Broadway
Ochotorena Lola r216 Hazel
—Margarita r216 Hazel
Ochs Columbus C (Eliz A) h1132 Hobart
O'Connell Frieda P (wid Jas) h1143 Oleander av
—Maurice J (Helen) slsmn Burton's Buster Brown Shoe h920 Ivy
—Wm F (Jean M) formn CNCo h1143 Oleander av
O'Conner Valliejo pkr DMCo r731 W 9th
Odd Fellows Hall 244 Broadway
Odegard Jos E (Eva M) bartndr Bob's Park h248 W 3d av
Odell Frances clk Sears Roebuck and Co r Orland
—Geo B (La Verda) driver Chico Lndry h726 Cedar
Odneal Jesse A h1152 Humboldt av
Odom Edw W jr linemn h120 W 7th av
O'Donald Donald bartndr Two Twelve Club

Golden Empire College of Commerce
Specialists in Business Education — Approved for G. I. Training
W. H. HOWLAND — SHERWOOD HOWLAND
330 Flume Street Phone 69 CHICO

CHICO CITY DIRECTORY (1952)

O'Donnell Bonnie A claim agt Valley Lines r50 Oak dr
—Minna A Mrs h644 W 4th
—Wm D (Jean) acct ST&ECo h426 Broadway
Odor Wilbur J (Mary) emp Esplanade Clns h722 W 1st
O'Driscoll Gerald Rev pastor St John The Baptist Catholic Ch h416 Chestnut
O'Farrell Junior R (Gladys I) driver Butte Sup Co h940 Alder
Ogilvie Bruce C (Martha) asst prof CSC h1447 Oleander av
—Martha librn CSC r1447 Oleander av
O'Hara Robt W eng SPCo h1025 Ivy
—Wm h1025 Ivy
Ohman Michl J (Matilda B) h956 Humboldt av
Oinonen Arnold O (Betty L) (Johnson & Oinonen) h1561 Arcadian av
Okerberg A (Marilynn J) tchr Oakdale Sch h1720 Laburnum
Oldemeyer M H (Ada) h629 W 1st
Olds Kenneth C (Muriel) USA h1027 Esplanade
O'Leary John T (Theresa J) sta eng h2114 Zuni av
Oler Goldie M (wid E H) h418 Cherry
Oliphant Howard E genl agt Occidental Life Ins Co of Cal r Vallombrosa av
Oliver Dorothy M Mrs clk MW&Co r346 Nord av
—Lew D (Marcella S) tchr CSC h744 Arbutus av
—Luella C r340 Main
—Paul C (Dorothy) partsmn NVT&ECo r346 Nord av
Olker Ida B (wid L P) h837 Wall
—Louis C (Antonia F) phys 314 Salem h914 Arbutus av
Olliver Mildred T (wid A S) r333 W 6th av
Olliverson Howard E (Frances A) gdnr h1812 Spruce av
Olsen Anna K (wid Nels) h181 E 11th
—Arth (Lucile M) pntr CSC r RD2 box 404
—Eula (wid Nelson) h148 W 8th av
—Grace Mrs nurserywn R E Johnson r RD3 box 335
—Haus (Verda) h1107 Elmer
—Laurence R (Shirley R) slsmn Rich Plan h1129 Chestnut
—Leontine L (wid E M) h1129 Chestnut
—Lucile M Mrs clk H D Hintz r RD2 box 404
—Magnus G (Connie) r1056 Vallombrosa av
—Mary C Mrs bkpr Hurst & Yount r Hooker Oak av
—Peter G prsmn Hurst & Yount r Hooker Oak av
—Raymond D (Vera) carp h840 Sheridan av
—Raymond H (Vera) carp h Palmetto av nr Neal Dow av
—Verda L emp Hotel Oaks r1107 Elmer
—Victor N carp r181 E 11th
Olson Alfd W (Minnie S) shtmtlwkr G S Hall h227 W 22d
—Cyril H (Helen R) gas sta 506 Ivy h729 Walnut
—Marcus (Clara) h1838 Normal av
—Wayne R (Violet L) USA h468a E 5th av

LASSEN PUMP & MOTOR WORKS
JOE NEVIS, JR.
Johnston Deep Well Turbine Pumps and Pressure Systems
Electrical and Well Drilling Contractors - Sales and Service
W. 8th and Cherry Sts. Phone 1679 CHICO

BUTTE TEHAMA SUPPLY CO.
MASSEY M+H HARRIS
•
Self Propelled Combines
•
Tractors
•
Farm Implements
•
Sprayers
•
Nord Ave.
P. O. Box 614
Phone
4180
CHICO

M. OSER & CO.

"Northern California's Finest Women's Department Store"

3rd and Main Sts.

Phone 177

CHICO

COLLIER HARDWARE
Featuring Nationally Known Brands
Broadway at First Tels. 584-585 CHICO

(1952) R. L. POLK & CO.'S

Olszewski Jos M (L Gertrude) asst mgr Singer Sewing Mach Co h978 Sarah av
—L Gertrude Mrs acct Bud Jones Auto Serv r978 Sarah av
Olund E Elaine teller BofA h107 Normal av
Oman Clinton D lbr hndlr Chico Wood Products r307 Main
Ommerman Clarence (Teresa R) mgr Sprouse-Reitz Co Inc h177 E Frances Willard av
—Teresa R Mrs asstmgr Sprouse-Reitz Co r177 E Frances Willard av
O'Neal Mamie Mrs h1826 Palm av
O'Neill Bernard H (Thelma) tchr Oroville PS h839 Rio Chico way
—Cecil H (Barbara M) supvr Kilpatric & Sons h1121 Normal
—Cora C (wid Harry) h811 W 2d av
—Jerry r429 W 4th
—Kevin E (Leone A) pipeftr DMCo h545 Ivy
—Thelma A M Mrs prin Linden Sch r839 W Rio Chico way
—Walter J (Edith) rancher h362 E Sacramento av
Opdyke Wm T (Matie E) h278 E 9th av
Optimist Clb meets Hotel Oaks
Orberg Geo G County Veteran's Service Ofcr r Santa Clara
Orchard Richd E Rev (Laura) pastor Assembly of God Ch h 631 Normal av
Orcutt Stanley (Opal) slsmn Babee-Tenda Sls h262 E 7th
Orendorff Abbie H (wid Jas) h1643 Locust
—John E meter rdr PG&ECo r RD1 box 503b
—Vivian B (Gertrude S) farmer h1120 Laburnum av
Orput Raymond E (Jacqueline J) mech M Volpato & Co h196 E 15th
Orrell Gertrude K (wid J B) slswn O W Hazen Dress Shop h 308 W Frances Willard av
Orrick Noma Mrs clk M Oser & Co r429 W 1st av
—Ray W (Fay A) dep dairy insp Butte County h548 W 4th av
—Vincent O (Noma) driver Genl Pet Corp h429 W 1st av
Orriss Harry G (Virginia S) slsmn h214 W 5th av
Orton Jerry M r446 W 2d
Osborn Alfd L (Claremont Wood Products Co) r Sacramento
—Harriet C Mrs (Broadway Specialty Shop) r Hway 99 E and Cohasset rd
—Hilton M (Leona A) (Claremont Wood Products Co) h632 Earl av
—Jos A lab PG&ECo r632 Pine
—Lola L tchr CSC h290 E Wash av
—Lowell A (Ruby) h903 Sarah av
—Mary M (wid J B) h632 Pine
—Robt F r290 E Wash av

OSER M & CO (W L Oser and Aimee A Traver) Department Store, 240-244 W Main, Tel 177 (For further information see page 29 Buyers' Guide)

BUD JONES
AUTO SERVICE
PACKARD MOTOR CARS — WILLYS JEEP — WILLYS PASSENGER CARS
11th & Broadway Phones 602 and 603 CHICO

Brusie Funeral Home
Percy Gerholdt — Warren Brusie — Jack Gillum
Broadway at Seventh Telephone 104 CHICO

CHICO CITY DIRECTORY (1952)

OSER M & CO ART NEEDLEWORK STORE, 243 Broadway Tel 177 (For further information see page 29 Buyers' Guide)
—Wm L (Florence; M Oser & Co) h1100 Esplanade
Ostenberg E Rose Mrs (Ostenberg Realty) h1132 Arbutus
—Max W (E Rose) (Ostenberg Realty) h1132 Arbutus
OSTENBERG REALTY (Max W and E Rose Ostenberg) Real Estate and Insurance, 1532 Park Av, Tel 634, Res Tel 2243-J
Osterhaug John O (Dorothy C) paints 113 W 2d h1112 Sunset av
Osterman Edw J (Edna E) mech J E Gearhardt Co h852 Wisconsin
Ostlund Ove G (Ulla) drftsmn Victor Industries Corp r Richvale
Ostrander Dale R (Velma K) (Chico Plumbing Supplies) h 1609 Sherman av
—Delbert E r1609 Sherman av
—Dalene r1609 Sherman av
—Doy R USAF r1609 Sherman av
—Velma Mrs clk M Oser & Co r1609 Sherman av
Oswald Donald r311 W 1st
—Ernest G jr (Carolyn M) lab h576 E 8th
Otis Richd G (Joyce) mtce supvr Victor Industries Corp r RD2 box 264c
O'Toole Edw F r1351 Mangrove av
Ott Lloyd C (Ellen A; Lloyd's & Lee's Barber Shop) h2008 Laburnum av
—Robt S r427 Salem
Otten Thos W (Faye L) driver Schwein Oil Co h364 E 9th
Ottwell Josie tchr CSC h421 W 3d
Overfield Kathryn A Mrs credit mgr R E Johnson r616 Bidwell dr
Overton Frances M (wid Warner) h311 Flume
—Larry T (Susie H) (Chico Vecino Liquor Store) r RD4 box 890
—Maggie J (wid Roy) h1908 Mars way
—Patricia E r2214 Laurel
—Saml D (Mamie) h1407 Laburnum av
Owen Chester E (Maggie M) exterminator Butte County Mosquito Abatement Dist h245 Walnut
—Danl W mech W W Owen r755 California
—Esther Mrs sorter CNCo r1141 W 5th
—Harvey formn Natl Lead Co h816 Normal av
—Kathleen M Mrs h729 W 2d
—Ralph L info & editorial specialist USBR r Oaks Hotel
—Wilfred W (Inez C) used cars 725 Broadway h723 W 4th
—Wm T (M Eliz) h1421 Locust
—Winnie Mrs r816 Normal av

WELLS ELECTRIC
ELECTRICAL CONTRACTORS
INDUSTRIAL — COMMERCIAL
743 Broadway Tel. 737 CHICO

PATTY TYPEWRITER SHOP
OFFICE EQUIPMENT
BUSINESS MACHINES
126 W. 3rd St., Chico, Tels. 295 and 2414 AL TOPAZ, Owner
OROVILLE TYPEWRITER CO.
OFFICE SUPPLIES
1370 Huntoon, Oroville, Tel. 1431

PRINTERS—LITHOGRAPHERS
Designers and Producers of Modern Printing
166 E. Third St. Tel. 2510 CHICO
Greens

BIDWELL MOTOR CO.
PONTIAC — CADILLAC — GMC TRUCKS
SALES AND SERVICE
E. Second and Wall Sts. Phones 1015 and 1016 CHICO
BOB PEASE, Pres.

(1952) R. L. POLK & CO.'S

Owens John E (Ruth I) repr shop 951 Humboldt av h953 do
—Maggie M slswn Singer Sewing Mach Co r245 Walnut
—Marjorie E clk DMCo r Paradise
—Sterling (Tennie B) shoe shiner E C Westlake h740 Ivy
Owings Irene Mrs tchr Central Sch r Durham
Oxford Wanda r536 W 3d
O'Year Robt J (Marjorie) driver h2165½ Laurel
Oyler Wm H (Louise) shtmtlwkr McClelland Sht Mtl Wks h 742 W 4th
Ozbirn Carrie E Mrs h804 Chestnut
Pace Edw L (Margt G) mtce formn Chico Municipal Airport
—Margt G wtr Airport Cafe
Pacific Gas & Electric Co G L Works mgr 301 Main
—Greyhound Lines Clarence Piper agt 152 E 1st
—Telephone & Telegraph Co T S Allen mgr bus ofc 229 Salem traf dept 701 Broadway
Packard Vernon formn Slattery Tractor & Equip Co
Padgett M Pearl Mrs h568 Humboldt av
—Peter W (Helen M) mgr Lumber Dryers Inc and Fryer & Padgett Planing Mills Inc h455 E 2d av
—Walter F (Grace E) h1746 Spruce av
—Wm N (Virginia) yd supt Lumber Dryers Inc r Municipal Airport
Paedon Frank M (Jeannette C) mach opr City Street Dept h 371 Humboldt av
Pagan Bertha (wid G C) tchr h620 W 4th av
—John C slsmn C Simerly Realty Co r620 W 4th av
Page C Bradley (H Kay) tchr CSC h1127 Stewart av
—Fred A (Mildred C) woodsmn h395 E 9th
—Hattie Mrs r1161 Citrus av
—Herbt V (Vera E) ins agt h287 E 4th
Pagendarm Herman P (Thora) slsmn Shell Chemical Corp h483 E Sacramento av
Pagni Anna Marie h745 W 3d
—Louis (Lorraine) clk Miller's Mkts h436a Warner
Pahl Harry E (Rachel N) real est 1218 Esplanade h1087 Woodland av
Paige Chas W in chg U S Army and Air Force Recruiting Sta r Paradise
Painters Local No 1084 210 W 6th
Palma Geo F (Minnie) eng PT&TCo h751 Arbutus av
Palmer Albt W (Bettie D) slsmn Gerbers Foods h556 E 4th
—Chas M (Caroline R) driver Ora Rector Garbage h293 E 4th
—D Kenneth (Hazel) sawyer Chico Moulding Co r North av RD4 box 797
—Delbert A (Rose) equip opr F & M Lumber Co r RD3 box 395a
—Earl F chainmn DMCo
—Gilbert W (Lillie M) carp h1010 Cleveland av
—Jean Mrs bmo ACN Bank r1930 Arcadian av
—John (Rita) servmn Modern Gas Co h977 Woodland av
—John D (Hazel) sawyer Chico Moulding Co r RD4 box 608c
—Jos mech Jackson Mtr Sls r RD2 box 261
—Larry (Jean) slsmn Golden Empire Candy Co h1930a Arcadian av
—Marion A h256 E 18th
—Mary Mrs lndrywkr Chico Lndry r1393 E 10th

"Tiny" MESSERSMITH
Chico's Biggest Realtor
COMMERCIAL — RANCH — HOME SALES
337 Broadway Tel. 1889

CHICO CITY DIRECTORY (1952)

Palmer
—Orval L (Ruth) lab h1424 Boucher av
—Theo S (Mary) carp h1393 E 10th
—Willard L (Mary) (Newman & Palmer) h917 Poppy
Palmiter Ida clk PG&ECo r1427 Normal av
—Leo H (Ida M) tallymn DMCo h1427 Normal av
—Minnie A (wid A J) r1003 Alder
Pammey R E ranch wkr h946 Cherry
Panama Cafe (Yee Ong Hing) 133 W 2d
Pannell Edw L (Gladys L) slsmn Golden Crust Bakers h352 E 8th av
—Gladys L Mrs beauty shop 708 W 5th r352 E 8th av
—Jas L (Anita) barber C L Dailey h1467 Humboldt av
—John carp r961 Orient
Panopulos Saml P (Leone) uphol Chico Interiors h1920 Oleander av
Pantalone Angelo N (Ethel) fiermn CFD h742 Cedar
Panuke John R lab DMCo r236½ W 20th
Pappas Geo estimator PG&ECo h1240 Warner
Paradeis Leo J (Martha) carp h83 Mill
Paradise Leonard A (Mary J) atndt Wainwright Shell Sta h1421 Spruce av
Paris Jenny r142 Hazel
Park Ave Motel (Maud Yates) 1840 Park av
—Cafeteria (F M and Mrs R B LaFoon) 116 W 4th
—Dorothy Mrs dental asst F S Landis r2037 Palm av
PARK HOTEL (Wm S Saunders) An Historic Hotel With Traditions of the Old West, 4th and Main, Tel 251 (For further information see page 40 Buyers' Guide)
—Mary M Mrs nurse Enloe Hosp h341 W 1st av
—Robt C (Dorothy N) baker Golden Crust Bakers h2037 Palm av
—View Apartments 779 E 5th
—Village Hardware (E L Whitney) 114 W 15th
—Village Variety Store (John Follett) 108 W 15th
Parker Alice A Mrs emp DMCo h1211 Citrus av
—Barbara A ofc clk MW&Co r1727 Arcadian av
—Bruce mgr Star Rooms h135 W 2d
—Claudia R WAVE r1727 Arcadian av
—Dale (Rada) h1942 Arcadian av
—Delbert (Dorothy E) acct VCP&PCo h1504 Arbutus av
—Dorothy E emp Enloe Hosp r1504 Arbutus av
—Edea A (wid W B) r1034 Salem
—Edw L (Shirley C) program dir KHSL and KVCI h1903 Esplanade
—Elaine C gro 2128 Mulberry h do
—Eva restrwkr Two Twelve Club
—Fannie (wid F R) h1505 Spruce av
—Frank L clk PG&ECo r Paradise

RODARMEL PLUMBING
PLUMBING AND HEATING CONTRACTORS
Repair Service
298 E. First St. Tel. 1640 Chico

HUDDLESTON FUNERAL CHAPEL
Successors To
THE H. C. BICKNELL FUNERAL HOME
REGISTERED NURSE IN ATTENDANCE
341 West Third Street Telephone 24 CHICO

E. TROY WILSON FLOOR COVERINGS
Armstrong's Linoleum for Every Floor in the House
1909 Magnolia Ave. Tel. 1809 Chico, Calif.

Parker
—G Stanley (Gloria F) slsmn h1230 Salem
—Gerald A lab Cal Packg Corp r1230 Salem
—H V (Thea) plmb Rodarmel Plumbing r644 W 4th
PARKER HARDWARE STORE (Margie E Parker) General Hardware, Plumbing, Paints, Oils, Etc, 127 W 3d, Tel 195 (For further information see page 39 Buyers' Guide)
—Herman h1422½ N Cherry
—Howard traf agt Southwest Airways
—Jean WAC r1727 Arcadian av
—Jesse G (Nevellina S) mgr Shell Oil Co (exploration dept) h1673 E 8th
—John A (Dora) h229 W 19th
—John C lab DMCo r RD2 box 529a
—Jos R h378 E 23d
—Lillie (wid CJ) h482 E 5th av
—Mae V Mrs h1727 Arcadian av
—Margie E Mrs (Parker Hardware Store) r Paradise
—Mary Mrs lab Victor Industries Corp h1612 Sherman av
—Myrtle M Mrs slswn Graydon's h644 Esplanade
—Paul driver VCP&PCo r1402 Dayton
—Roy (Eva V) refrig repr 633 Pomona av h do
—Shirley H emp Enloe Hosp r1903 Esplanade
—Steph h1034 Salem
Parkhurst Lucille E (wid W N) h630 Esplanade
Parkinson Lonnie C (Marquitta J) mach h1306 Davis
—Marquitta inspr Victor Industries Corp r1306 Davis
—Mary Mrs clk Met Life Ins Co r343a Normal av
—Milton E (Mary A) h343 Normal av
Parks Bruce jr (Geraldine H) driver Butte Trucking Corp h1504 Laburnum av
—Bruce F r1504 Laburnum av
—Geo (Dorothy) roofer Sierra Roof & Insulating Co h925 Cedar
—Iris H Mrs clk W W Brown r418 Cherry
—W Ray (Carol J) h1519 Arbutus av
—Wm C (Helen E) h1230 Jackson
Parnell Francis X chainmn DMCo r RD3 box 234
Parr Floyd W (Marie V) brklyr h395 E 17th
Parriott Arth h946 Cherry
Parrish Anne (wid E L) h1625 Oleander av
—Jack O (Mildred F) slsmgr DMCo h712 Linden
—Jas driver Cash Cleaners
—Leila tchr Oakdale Sch h1614 Arbutus av
—Marion F (Thelma) bldg contr 1930 Arcadian av
Parsons Etta M bmo DMCo r RD3 box 150
—Velma S bkpr French Am Lndry r RD3 box 152
Parton Walter H lab DMCo r RD4 box 147
Pashales Geo E (Dorothy R) slsmn John Taylor Furn Co h 1131 W 5th
Pasinetti Anna A Mrs h129 W 18th
Patch Harvey L firemn DMCo r Paradise
Pate Chas R nurserymn West Side Gardens r Paradise
—Robt emp Chico Enterprise-Record r Paradise
Patocka Adolph (Maude) mach BP&MW h462 E 1th av
—Albt r965 E 8th
—Albin emp DMCo h1724 Broadway

SERVICE—MEDICAL
PHARMACY — PHARMACY
Chico's Prescription Specialists
2nd and Main Sts. - Tel. 90 4th and Broadway - Tel. 261

Patocka
—Augusta (wid Jos) h965 E 8th
—Chas (Florence M) formn DMCo h227 W 17th
—Frank E USN r227 W 17th
Patridge Chester A shoe repr 237 Main
Patten Vearl (Irma) whsemn Sherwin-Williams Paint Co h 605 W 6th
Patterson Albt (Pauline) ranch wkr h1312 W Dayton rd
—Annie L (wid H D) h521 W 2d av
—Bert A (Myrlte E) mgr State Dept of Motor Vehicles h1372 Davis
—Betty Mrs bkpr Bd of Educ r817 Ivy
—Chas E h1506 Mulberry
—Chas T (Eliz M) h817 Ivy
—Dorris Mrs clk Cents-ible Drug Store r1538 Oakdale
—Geo M (Ethel) jan Huddleston Funeral Chapel r RD2 box 599 Nord av
—Gordon L (Doris L) eng Irrigation Pump & Elec Co h1538 Oakdale
—Kenneth P (Faye D) servmn PG&ECo h1528 Warner
—Lester slsmn h1339 Magnolia av
—Lizzie Mrs r1353 Humboldt av
—Marjorie A tel opr PT&TCo r1372 Davis
—Ray W lab h1353 Humboldt av
—Rose B (wid Walter) r1339 Magnolia av
—Roy N (Donna) emp Claremont Wood Products Co r RD4 box 231
—Shannon D USN r1528 Warner
Patton Ludington (Ursula) h335 W 8th av
Patty Frank L (Margt H) slsmn h856 Vallombrosa av
PATTY TYPEWRITER SHOP (Al Topaz) Office Equipment, Machines, Supplies, 126 W 3d, Tels 295 and 2414 (For further information see page 48 Buyers' Guide)
Paul's Signal Station (P T Allebach 500 Main
Paullin Fred (Norma C) vulc Brown Tire Co h2175½ Laurel
—Mary J (wid J F) h1022 Poppy
Paullock Walter N (Nellie) asst cash B of A h1005 Pomona av
Paulo Flora Mrs sorter CNCo r RD2 box 415c
Paulsen Clement B (Liv) bkpr Lumber Dryers Inc h832 Orient
—John C (Bertha C) treas Hageman Honey Co Inc h925 Chestnut
—Mary C clk DMCo r925 Chestnut
—Nahmen (Anna M) driver Purity Oil Co h478 E 6th
—Wessley W (Mary J) geologist USBR r RD1 box 399f
Paulson Louis J surveyor Shell Oil Co r440 W 4th
—P A tchr Chico High Sch r RD2 box 455
Paulus Maude Mrs h282 E 8th
Pavitols Wm (Irene M) millwkr DMCo h1544 Laurel

M. VOLPATO & CO.
CHRYSLER-PLYMOUTH MOTOR CARS
Complete Automotive Service
902-914 Oroville Ave. Tel. 805 Chico

CHARLES H. PHILLIPS
INSURANCE
Tel.
2732
601 Wall St.
CHICO

TUDEBAKER
MILLIGAN MOTOR CO.
SALES — SERVICE
Official Brake and Headlight Station
1405 Park Ave. Phone 2638 CHICO

Payne Claude T (Geneva F) equip opr Baker & McCowen h 726 Cedar
—Clyde S h991 Wisconsin
—DeCalvas (Mildred) tstr Carnation Co h1733 Arcadian av
—Dorothy Mrs security ofcr State Dept of Emp r1528 Sunset
—Emma G (wid Theo) h1012 Sycamore
—Grace Mrs clk Travelers Hotel r220 W 4th
—Jack H (O Lorene) driver Butte Creek Rock Co h113 W 19th
—Mildred D Mrs with Sherwin-Williams Paint Co r1733 Arcadian av
Payton Alvin J (Gloria E) atndt N A Havel Gas Sta h1411 Martin
—Wm H (Ruth A) lab Buette Creek Rock Co h1720 Salem
Peacher Ralph R firemn DMCo r RD2 box 218
Peake Harry ranch wkr h946 Cherry
Pear Grove Trailer Court Mrs G J Crandall mgr 1199 E 8th
Pearce Cloyd K dept formn DMCo r Durham
—Maurice R (Patricia) City Eng h678 E Eastwood av
Pearl Alice M h1609 Esplanade
—Olive H (wid Jesse H) dispr Yellow Cab Co h268 Humboldt
—Robt E (Bonnie J) mason contr h1005 Sarah av
Pearson Earl M r1057 Hazel
—June L clk DMCo r Paradise
—Robt (Jackie) formn PT&TCo h342 W 16th
—Roy L (Grace) whsemn Northern Star Mills h1057 Hazel
PEASE B S "BOB" Jr (Ruth W) Pres Bidwell Motor Co, h1694 Park Vista Drive
—Florence K (wid B S) h432 W 6th av
—John K (Betty A) parts mgr Bidwell Motor Co h1476 E 8th
—Ruth W Mrs v-pres Bidwell Motor Co r1694 Park Vista dr
Peck Clara M (wid J A) h1532 Broadway
—Clayton E sta atndt S E Frost r1532 Broadway
—Geo W h1143 W 1st
—Mary L clk DMCo h1130 Chestnut
—Warren equip opr PG&ECo r RD1 box 81b
Peckham Jordan N (Martha S) assoc Goldstein Barceloux & Goldstein h476 E 3d
Pedersen Nils h rear 1368 E 9th
Pederson Arlie crmrywkr RDPCo r1926 Broadway
—Bennie M (Anna M) carp h1926 Broadway
—Marian J Mrs ofc sec CNCo h1034 Mangrove av
—Stanley I (Marian J) carp h1034 Mangrove av
Peets Romain clk Miller's Markets r809 Fir
Pegden Wm M (Josephine) h389 E 7th
Peirson Ernest N (Hilda) jan h1814 Arcadian av
Pelac Andw (Stevens Bearing & Electric Co) r Redding
Pelliciotti Dan pres Butte County Builders' Exchange r Oroville
Pelton Mildred L Mrs h612 W 7th
Pember Geo W (Viola) h842 W 2d av

Established 1879
CHICO GRANITE and MARBLE WORKS
GEORGE E. CARR
MEMORIALS
165 E. First St. Tel. 3314 CHICO

1335 Yuba Street
Telephone 85
Redding, Calif.
Sierra Stationers
214 Broadway
Telephone 294
Chico

Pemberton Richd R (Eliz B) millwkr DMCo h1361 E 8th
—Robt A (Clara E) h381 E 8th
Pendleton Dorothy clk Miller's Markets r770 Filbert av
—Errol J 2d hd gds 2464 Park av r RD1 box 727
—Lemoine R (Dorothy) h770 Filbert av
Penick Myrta V (wid D P) h1745 Normal av
—W Philip mech r1745 Normal av
Penne Eug F h785 E 5th
—Gena Mrs clk M Oser & Co r746 W 1st av
—Patricia r785 E 5th
Penner Edwin W (Martha L) clk PO h1449 Hobart
Penney J C Co W K Hendrix mgr dept store 319 Main
Pennock Alf M (Emily C) h617 Orient
Pentecostal Church of God Rev W D Taff pastor 270 E 4th
—Rescue Mission 1276 Humboldt av
Pentico Clarence A (Bobbe J) tchr Central Sch h793 E 9th
—Harold P (Helena I) millwkr DMCo h1709 Citrus av
—Orville (Belle) h1238 Arcadian av
Pepperdine Anne M waiter Hotel Oaks h1242 Oleander av
Percy Lyndle atndt Saving Center Sta r 18th and Mulberry
—Richd G (Mary S) h445 Wall
Perdue Doris M r1419 Sunset av
—Troy M (Mabel F) grader Crane Lbr Co h1419 Sunset av
Perez Bud (Marian L) (P & C Body & Fender) r440 W 4th
—Dolores R (wid Anthony) h419 W 7th
Perez-Brown Jose (Lois) h655 E Eastwood av
Perkins Bettie J r206 W 1s tav
—Edwin C (Bessie M) equip opr City Street Dept h206 W 1st
—Edwin C jr clk Gamble's Westn Auto Supply Co r206 W 1st
—Robt M (Peggy J) (Sierra Stationers) h1621 Citrus av
Perkiss Jas W (Mabel F) plmb 1306 Oakdale h do
Pero Jestine A (Vivian M) sls mgr KHSL Radio Sta h274 E Sacramento av
Perry Billie Mrs slswn J C Penney Co r1745½ Spruce
—Elvin E (Billie) emp PG&ECo h1739 Spruce av
—Francis R compt opr DMCo r Paradise
—Garth H (Chico Army-Navy Mart) r RD4 box 706
—Janet W Mrs h1384 Broadway
—Lester emp Cook's Pipe Shop r231 W 5th
—Lloyd D (Dora M) h1328 Park av
—Oliver A (Elsie M) plmb h901 E 19th
—Oliver E (Capitola) h552 E 10th av
—Vera M Mrs r562 E 19th
Pershall Lloyd G (Gudren) bottler Clyde A Bowman
—Ralph H h1156½ Oakdale
Person Oakel Mrs h446 W Sacramento av
Persons Pamela A r1065 Citrus av
—Philip S (Helen H) farmer h1065 Citrus av
—Philip S jr r1065 Citrus av
Pessner Richd O (Jean) nurserymn R E Johnson r Paradise

Haydn's FURNITURE COMPANY
Complete Home Furnishings
2nd and Salem Sts. Tel. 2558 CHICO

TOWN
And
COUNTRY
Electro-Hydro
And
Physio-Therapy
Featuring The Famous
Whirlpool Baths
352 E. 1st
Tel.
3714
CHICO

EIRWIN F. SELBY—REALTOR
Business Opportunities — Ranches — Homes
1845 Park Av. Chico, Calif. Phone 2000-J

Peter Arth (Emma A) h653 E 7th
—Harriett florist Chicopark Florist r655 E 4th
Peters Audrey (wid F M) r488 E 8th av
—Clay E (Annette) asst cash Bank of America r Paradise
—Elmer B (Rosie E) lab Edw Young h519 W 9th
—Garland J (Helen E) mech J E Gerhardt Co r Morehead av av RD3 box 626
—Garner R (Patricia) formn Lassen Tractor Co
—Harriette clk Chico Park Floral Co r655 E 4th
—Herman J (Annabelle) assoc prof CSC r307 W 8th av
—Ida E (wid Jas) r620 Ivy
—Jerome D (Faye; Jerome D and Jerome D Peters jr) h152 E Frances Willard av
Peters Jerome D and Jerome D Jr, Lawyers, Noonan Bldg, 304 Broadway, Tel 161
—Jerome D jr (Julia; Jerome D and Jerome D Peters jr) h 117 W Lincoln av
—John L (Phoebe J) h448a Warner
—Jos H (Lillian M) driver County Road Dept h641 W 4th av
—Lillian Mrs sorter CNCo r641 4th av
—Patricia Mrs slswn F W Woolworth Co r1463 Oleander av
—Ralph H driver Modern Gas Serv Inc r RD3 box 145
—Walter G farm wkr h620 Ivy
—Washington (Myrtle M) h1365 E 10th
Petersen Geo F (June U) h311 Legion av
—Harry A (Irma P) carrier PO h1353 Woodland av
—Helen L clk PT&TCo r1353 Woodland av
—Robt L USMC r1353 Woodland av
—Roy B nurserymn Christian & Johnson h244 Walnut
—Roy B nurserymn R E Johnson r244 Walnut
—Walter J mech County Road Dept h1233 Laburnum av
Peterson Aileen recpt D J Casey r Durham
—Barbara J r1323 Normal av
—Chas L (Lenna M) whsemn SOCo h370½ E 4th
—Chris L (Augusta E) h454 E 8th
—Donald (Lois) equip opr State Hway Dept h2236 Elm
PETERSON ELECTRIC CO, J M Peterson Pres, R C Peterson V-Pres, H B Peterson Sec, Electric Motors, Rewinding and Repairs, Kohler Plants, Pulleys and Belts, 2044 Park Av, Tel 439 (For further information see page 31 Buyers' Guide)
—Elmer T (Marjorie) stickermn Claremont Wood Products Co r RD3 box 454a
—Elsie E Mrs slswn Sunshine Bakery r455 E 3d
—Ernest J (Joy V) supt Modern Bldg Co h1033 W 5th
—Esther Mrs slswn J D Brayton r Shasta av
—Geo T (May B) h611 Pine
—H Berenia sec Peterson Electric Co r693 E 9th
—Herbt D Rev (Judith B) pastor Evangelical Free Ch h246 W 2d av

DWIGHT *"Easy Pay"* CARMACK
APPLIANCES
MAYTAG SALES — PARTS — SERVICE
132 Broadway Tel. 564 CHICO

DODGE & PLYMOUTH MOTOR CARS
RALPH S. WATKINS CO.
2nd St. Cor. Flume Tel. 2656 CHICO

Peterson
—J Maynard (H Berenia) pres Peterson Electric Co h693 E 9th
—Joyce r536 W 3d
—Judith V nurse Enloe Hosp r246 W 2d av
—Palmer emp Humble Oil Co r1045 Warner
—Peter I (Marie) slsmn Cal State Auto Assn h1020 Hazel
—Phyllis clk Met Life Ins Co r1206 Broadway
—Robt C (Agatha) v-pres Peterson Electric Co h1512 Mangrove av
—Scott R (Norma C) rancher h1323 Normal av
—Vernon R (Viola M) driver Butter Cream Bakery h329 W 12th
—Wm E (Ann C) h832 W 1st
Pethoud Emmett B (Vera M) auto repr 1267 Warner
—Geraldine E Mrs sten BP&MW r RD1 box 276p
Petterson Clarence N (Cora E) carp h1126 Bidwell av
—Cora E Mrs mgr Bernadi Convalescent Home r1126 Bidwell
—Wm J (Ava V) lab h1502 Palm av
Pettigrew Allen J (Margt L) USMC h1221 N Cedar
Pettit Edw (Vivian M) clk MW&Co h962 Pine
—Geo (Ethel H) carmn WPRRCo h573 E 19th
Pettus Clay B (Ona E) slsmn Donohue's Shop for Men and Boys h1628 Citrus av
—Ona E Mrs clk PG&ECo h1628 Citrus av
—Willis H gdnr h946 Cherry
Petty Earl A (Norma A) parts clk NVT&ECo h1022 E 1st av
—Geo W (Nellie E; French American Laundry) h788 E 8th
—Mabel M (wid Alvin) h343 W 8th
Pezzola Lester L (Dorothy M) field rep Signal Oil Co h1607 Sunset av
Pfaff Mary waiter Park Cafeteria r330 W 4th
Pfeiffer Fred F r148 W 1st av
—Fred M (Viola H) h148 W 1st av
Pflug Edw H (Eleanor) ins adj 336 Broadway R5 h318 W Mansion av
Pfriem Mayme (wid Geo) r675 E 4th
Phares Gail G r440 W 4th
—Reginald F (Eva A) h1547 Hemlock
Phelan Ruth L r740 Orient
Phelps Knox P (Perla) eng aid USBR
Philipp Geo H (Dorothy E) mach CNCo h1252 Filbert av
Philips Robt N (Judith) phys 244 Broadway h1256 Palmetto
PHILLIPS CHARLES H (Lula E) General Insurance, District Agent Farmers Insurance Group, 601 Wall, Tel 2732, h 1080 Filbert, Tel 4090 (For further information see page 42 Buyers' Guide)
—Chas P (Mary F; Independent Food Products) h1829 Magnolia av
—Darrel W (Lillian) slsmn Leslie Salt Co h1505 Mulberry
—Delbert E lab h477b E 23d
—Edw cook Van's Southern r340 Main
—Granville H h942 Pine
—Ilo F (Evelyn) armature winder BP&MW
—Leland M (Helen W) bldg contr 778 Sierra View way h do
—Leon W (Edna V) mach DMCo h1221 Spruce av
—Leonard F (Marian E) driver Chico Butane Co h1641 D

BUTTE PUMP & MOTOR WORKS
ELECTRICAL CONTRACTORS
BYRON JACKSON PUMPS — JACUZZI PRESSURE SYSTEMS
STOVES, REFRIGERATORS AND APPLIANCES
844 Broadway Tels. Day 257; Night 2595-M CHICO

Phipps Bennett r493 E 6th
—C B jan USDA
Picanco Alf (Emily N) mech DMCo h228 W 21st
—Mary V (wid M C) h1731 Broadway
—Melvin L clk DMCo r228 W 21st
Picard Roland firemn Carnation Co r Durham
Picchi Tony (Doris) serv mgr M Volpato & Co h1678 E 8th
Pickard Henry J (Zada L) h566 E 12th
Pickel Mattie E (wid E B) r172 E Washington av
Pickering John r1361 Esplanade
Pickett Clifford A (Virginia R) tree surg h1037 Normal av
—Grover C (Estehr R) whsemn h849 Pomona av
—Shirley J clk Met Life Ins Co r1037 Normal av
Pickinpaugh Lloyd P (Edna T) clk DMCo h1087 Sarah av
—Terry Mrs sten Price Ins Serv r1087 Sarah av
Picklesimer Luna Mrs r307 Main
Pierce Arth J (Gertrude) plmb h964 Normal av
—Chas W r327 Normal av
—Ivan A (Pearl D) eng aide USBR h638 Chestnut
—Lona R (wid R B) h140 W Sacramento av
—Ray V (Nina) store mgr Northern Star Mills h688 E 5th
—Walt G Realty Co E W Bock mgr 632 Main
Piercy Gentry L (Ruth) atndt Andw Varlinsky h212 W 22d
—Juanita J Mrs sten Riley & Nieland r164 E 12th
—Wallace W (Ruth G) carp h385 E 12th
Pietschman Richd F (Ada V) mtcemn M Volpato & Co h1243 Arcadian av
Pike Archie D (Roberta) surveyor USBR h1076 E 1st av
—Arth (Eliz) carp h1530 Salem
—Harry L (Dee E) mech Tike Decious—Ford h1097 Palmetto
Pillsbury Grace L Mrs tchr Salem Sch r579 E 6th
—Helen M (wid Wm H) h595 E 7th
—J E (Mary C) ins agt 1295 Woodland av h665 Bryant av
—M Paul (Alpha D) ins agt 1295 Woodland av h do
—Philip C (Helen J) mgr Safeway h779 Filbert av
—Wm B (Marie) tchr Central Sch h327 W 2d av
—Wm G (Grace L) investigator State Board of Equalization h579 E 6th
Piltz Frank D (Jeanette) variety store 526 Broadway r2222 North av
Pine Marsh C (M Celeste) (The Lee Pharmacy) h140 W 4th
Pingrey Albt E (Marjorie H) swtchmn SNRy h175 E 1st av
—Frank H millwkr DMCo r2021 Oleander av
—Frank H (Mary) sawyer DMCo h2021 Oleander av
—Norman K (Lorraine) sawyer DMCo h2031 Oleander av
Pinkston Jas M (Louise O) sub sta opr PG&ECo h1908 Magnolia av
—Maida K Mrs sten S L Bainbridge r Nimshew Stage
Pioneer Baking Co 2144 Park av

Smiley's **BOOKS AND STATIONERY**
Magazines — Greeting Cards — Photo Finishing
217 Main St. Tel. 1071 CHICO

CHICO SECRETARIAL SERVICE
DIRECT MAIL ADVERTISING — MAILING LISTS
MIMEOGRAPHING — TELEPHONE ANSWERING SERVICE
221 W. 2nd St. Tel. 2618 CHICO

Piper Clarence C (Sharon L) agt Pac Greyhound Lines h1808 Mangrove av
—Madonna G sten Cal State Auto Assn r1808 Mangrove av
Pires John (Jessie) lab DMCo h144 W 21st
Pitman Allen L (Martha E) tstr Carnation Co h1506 Oakdale
Pitt Henry E (Pearl R) h1309 Guill
—Jas (Marion) formn Victor Industries Corp r RD4 box 524
Pittenger Herman O (Etha M) clk Miller's Mkt h648 W 1st av
—Kenneth H emp Miller's Markets r648 W 1st av
—Minnie Mrs h232 Flume
—Wm E clk Miller's Mkt r648 W 1st av
Pittie John W (Ann) gauger Superior Oil Co h1253 Warner
Pitts Bob Shoe Store (R W Pitts R H Davis) 236 Broadway
—Robt W (Ellen) (Bob Pitts Shoe Store) h1057 Citrus av
Planchard Geo M (June A) mtcemn Victor Industries Corp h986½ Palmetto av
Plaster Harold R jan Pub Sch r RD1 box 497
Plasterers Local No 836 210 W 6th
Platt Arth T (Nellie O) supt Zavalas Constn Co h711 Walnut
—Lela W (wid J F) h1421 Martin
Platz Henry G (Hildegard G) dept mgr Miller's Mkts h1099 Sierra Vista way
Pleasant Karl A (Ida V) h1712 Hemlock
Plettenberg Dorothy L Mrs prsr Lobdell Bros r567 E 1st av
—Thos F (Dorothy L) emp DMCo h567 E 1st av
Plott Wm N (Betty L) lab h1430½ Fairway av
Plumb Chas E (Nola B) phys 310 Main R409 h645 Esplanade
Plumbers Local No 607 210 W 6th
Plummer Adelaide (wid Alex) h412 W Sacramento av
—Marion D (Betty T) pumps 541 W 11th h do
—Nora (wid J C) h1111 Hazel
Plunkett Arth C r1120 N Cedar
—Tressie (wid A C) nurserywn Vallombrosa Gardens h1120 N Cedar
PLYMOUTH MOTOR CARS, Ralph S Watkins Co Distributors, 293 E 2d cor Flume, Tel 2656
Poeschel Jos F (Olive R) asst cash B of A h236 W Frances Willard av
—Philip J linemn PT&TCo r236 W Frances Willard
Poetkee Elsie srtr H M Meyer Nut Co r450 Nord av
Polen Lloyd E (Hazel I) slsmn h1357 Davis
Polivka Jerry F (Eliz) hydraulic eng USBR r RD4 box 4247
Polk & Batham (M C Polk O R Batham) surveyors 117 Broadway
—Martin C (Polk & Batham) h780 E 7th
POLK R L & CO, Publishers Chico-Oroville Directory, 604 Mission, San Francisco, Tel Garfield 1-5431
—Winona F tchr Citrus Avenue Sch r780 E 7th
Pollak Morris (Fern) plmb sups 2300 Park av h do
Pollard Enoch C (Salina L) sheep shearer h346 Hickory
—Salina emp Hotel Oaks r346 Hickory
Ponke Bernard L r611 W 7th
—Frank L (Violet M) pilot Agair Corp h2165 Laurel
—Gertrude M Mrs emp Hotel Oaks h611 W 7th
Poole David F (Gladys) clk PO h943 Neal Dow av
—Jas r429 W 4th

HAMILTON—RILEY
FUNERAL HOME
Since 1916 Continuously Serving The Community
1454 Montgomery St.
MR. AND MRS. B. R. OLIVER
Tel. 21
Oroville, Calif.

FRANK WILSON
PAINT — WALLPAPER — SUPPLIES
817 Main St. Phone 849-W CHICO

Poore Dorothy B serv rep PT&TCo r1024 Palm av
—Fred D (Albina L) custdn Oakdale Sch h1024 Palm av
—Jas W (Merle E) linemn PG&ECo h695 E 5th
—Maurice H (Virginia L) slsmn John Adams Chev Co h1675 Carol av
—Wm G r1675 Carol av
Pope Dorothy Mrs typist State Dept of Emp r124 Main
—John C (Dorothy A) slsmn Marchant Calculators h1421½ Hobart
—Mary L r847 Rio Chico way
—Rowena slswn Valley Music Shop r RD2 box 531
—Russell B (Helen) radio eng KHSL h Palmetto av nr Sheridan av
—Wm E (Muriel H) eng radio KXOC h1240 Salem
Popoff John (Ruth) h1617 Palm av
Popper Alex (Beatrice) clk B of A r30 Oak dr
Poppleton Jas R (Thelma C) lab h975 Cleveland av
—Thelma Mrs prntr Victor Industries Corp r975 Cleveland
Poque Lawrence P (Gloria M) driver Pacific Motor Transport 729 Walnut
Porte Marie J (wid Jos) r625 Wall
Porter Dixon A (Ruth K) h512 W 3d
—E Leola (wid S A) h626 W 2d av
—Elmer F (Marjorie B) millwkr C R Duncan h1914 Mars way
—Grant E (Sarah B) h717 Hazel
—John millwkr C R Duncan
—Lela E (wid S L) h691 E 19th
—Mamie H (wid F M) h311 W Mansion av
—Wilfie M rancher r626 W 2d av
Porterfield Ivana r1236 Bidwell av
—Jack N (Eunice) mgr Victor Industries Corp r Oroville
—Ted W mach Victor Industries Corp r Oroville
Portwood Thelma G Mrs nurse Chico High Sch r RD1 box 67a
Posehn Hilda nurse Enloe Hosp h811 Rio Chico way
Posey Ethel Mrs r319 Hazel
Post Evelyn B Mrs tchr Citrus Avenue Sch r1607 Park av
—Jack L (Blanche E) h415 Wall
POST OFFICE, John H Vaughan Postmaster, Royal C Brown Asst Postmaster, I A Cleek Supt of Mails, 141 W 5th cor Broadway, Tel 313; Vecino Station, 173 E 3d Av, Tel 80; Station 2, 108 W 15th (Folette Variety Store) Tel 1693-W
—Wm F (Evelyn B) pntr h1607 Park av
Poston Harvey D (Velma L) tchr Oakdale Sch h1139 Spruce
Potter Alberta V tchr CSC h512 W 3d
—Eug P (Rose M) mach opr Irrigation Constn Co h1376 E 10th
—L W (Dora) field supt Irrigation Constn Co r Los Molinos
—Sarah E Mrs h rear 880 Cleveland av
Pottorf John dental tech Chico Dental Laby r Oroville
Potts Arth J (Penelope E) formn County Road Dept h2174 Mulberry
Poultry Producers of Central California J F Henning mgr 1850 Esplanade
Powell Laurence A (Mary C) motorcycles 162 Humboldt av h615 Alder
—Verda A nurse r1921 Esplanade

FLOYD McKALSON
Real Estate and Insurance Agency
Business Opportunities
337 Broadway Chico Tel. 1334

Powers Auburn (Mary B) rep Equitable Life Assurance Soc of the U S r RD4 box 660
—Chas A (S Joanne) civ eng USBR h1814 Mangrove av
—Douglas C (Frances M; Spudnut Shop) h1182 E 7th
—H A (Juanita) gas sta 101 Main h392 E 2d av
—Leonard A (Mary A) mgr Wonder Bread h369 E 4th
Powning Thos A (Josephine R) sawyer Durkee Lbr Co h523 W 4th av
Prater Thos S (Victoria W) news dlr 307 Broadway h2025 Esplanade
—Wm E (Marie D) carp h339 W 1st av
Pratt Creed L r129 W 20th
—Geo H (Dorothy) mech Bud Jones Auto Serv r Dayton rd
—Leo G (Evelyn M) h129 W 20th
—Retta L (wid W B) h820 Cedar
Prehn Wilma J r541½ W 5th
Premo Donald E (Jean) h1920 Mars way
—Marian F (wid M F) h2294 Mulberry
Prentice Eug L (Janet) h617 Main
—Mildred L sorter CNCo h1050½ Alder
Presley Jack (Clara) millwkr DMCo h484 E 8th
—Robt C (Clara G) lab DMCo h1307 Jackson
—Robt L (Cora B) jan DMCo h139 Normal
Preston Betty J sten DMCo r692 E 12th
—G W h728 W 1st av
—Nadine waiter Chick Inn r1303 Boucher av
Pribe Wm J (Lillian O) h1196 Warner
Price Clarence L (Rae; Price Insurance Service) h1130 Laburnum av
—Eliza A (wid C W) nurse r490 E Sacramento av
—Frank E (Hermine H) farmer h1152 Magnolia av
—Grayson (Helen) (Price & Morony) City Attorney h1351 Woodland av
—Helen L sorter CNCo r Durham
—Howard M (Ruth) slsmn R E Johnson r Paradise
PRICE INSURANCE SERVICE (C L and R D Price) Insurance All Forms, 133 Broadway, Tel 2478
—Jas W cement fnshr r847 Main
—Jasper K (Alice M) confr 146 Broadway h408 W 2d
—Lisette h1905 Magnolia av
Price & Morony (Grayson Price, Jean Morony) Attorneys-at-Law, 307 Anglo Bank Bldg, 310 Main, Tel 128
—Richd D (Donna R) (Price Insurance Service) real est 133 Broadway h1119 Citrus av
—Wm H (Shirley E) USA h898 E 7th
Priddy C Ray (Ruby) driver Brody's Transfer & Stge h281 E 12th
—Roy (Louise A) millwkr DMCo h220 W 18th
Pride Miles S (Nancy B) r926 Oak
—Ted W (Wanda) police CPD h532 W 14th
—Wm V custdn Hamilton Sch h926 Oak
Prieheim Fred S (Tina N) bkpr Mills Orchards h498 E 8th av
Priel Mansfield J (Virginia) (Consumers Fuel & Storage Co) 476 E 3d
—Virginia C Mrs h281 E 3d
—Wm H (Consumers Fuel & Storage Co) h666 Esplanade
Priest Pascal L vulc Watkins & McWhoter h1519a Spruce av

SANFORD FUNERAL HOME
C. H. SANFORD
Dependable and Courteous Service
1175 Robinson St. Tel. 600 OROVILLE

Prince Christina J (wid W W) h228 Ivy
—Ida L (wid C A) furn rooms 731 W 5th h do
Pritchard Nellie (wid Neefie) h858 E 19th
Pritchett Warren S (Rosa) h119 W 11th av
Probst Annie (wid C A) h1204 Chestnut
Proctor Alf J (Ethel) acct 1340 Oleander av h do
—Arth C (Iva) driver DMCo h1467 Hobart
—Clifford r1467 Hobart
—Leonard L police CPD h327 Normal
Professional Medico Building 314 Salem
Proulx Gloria P Mrs waiter Hotel Oaks Coffee Shop r1159 Oakdale
—Raymond I jr (Patricia G) stereo h1159 Oakdale
Prouty Jas (Doris J) h448 Warner
Province Wayne F (Jane) armature winder BP&MW h1709 Sherman av
Prudential Insurance Co (mtge loan dept) T K Voss loan appraiser 120 W 2d
Prusia Donald (Viola) clk DMCo h1050 Cypress
Prydock Carl G (Chico Nash) r307 Main
Pryor Ralph H (Marjorie D) tchr CSC h731 Sheridan av
—Richd S mech Paul M Smith r Oroville
PUBLIC LIBRARY, Lillian Coffman Librarian, 248 W 2d cor Salem, Tel 138
Pugh Leta M (wid R W) clk T J Kelly Co h734 Flume
—Wm H (Bobbie A) whsemn E T Reynolds & Son h137 W 21st
Pulford Arth L (Elsie) h W Sacramento av cor Columbus
Pulley Mary A (wid M B) r572 Vallombrosa way
Pulliam Chas M (Crystal L; Shubert's) h464 E 6th av
—Leonard A (Nettie I) lbrwkr Chico Wood Products Co h 2038 Laburnum av
—Nettie I inspr Victor Industries Corp r2038 Laburnum av
Pullin Luella nurse Taylor's Rest Home h606 Cherry
Pullins Jas V (Vern K) bicycles 843 Main h1500 Normal av
Purcell Carl lbr hudlr DMCo r RD3 box 171
—Henry (Tansy) slsmn J E Gerhardt Co r Kennedy av RD2 box 516
—Robt lab h532 W 14th
Purdy W Edwin r340 Main
Puritz Barnett (Puritz Oil Co) h456 E 5th
—Jos (Shirley; Puritz Oil Co) h602 Sycamore
PURITZ OIL CO (Barnett, Jos and Sam Puritz) Distributor Hancock Petroleum Products, 182 E 7th, Tel 896
—Saml (Ruth L) (Puritz Oil Co) h1094 E 8th
Purple Harry h1505 Oleander av
—Naomi R Mrs marker Lobdell Bros r1505 Oleander av
Purscell Bonnie B Mrs clk H B Sounders jr r315½ Wall
Purse Velma Mrs ofc clk Golden Crust Bakers r767 Lindo la
Pursey Paul R h1641 Esplanade
Putman Jos h964 Wisconsin

VALLEY MUSIC SHOP
Music EXCLUSIVE DEALERS FOR Records
RCA Victor Radios and Phonographs — Pianos — New and Used
Conn and Pan-American Band Instruments—Norge Appliances
233 Broadway, Chico-Tel. 943 1345 Myers St., Oroville-Tel. 338

Golden Empire College of Commerce
Specialists in Business Education — Approved for G. I. Training
W. H. HOWLAND — SHERWOOD HOWLAND
330 Flume Street Phone 69 CHICO

Putney Jas D (Edna P) h787 E 7th
—Lillian h229 Flume
Putoff Orval E (Grace) mgr State Dept Emp h1001 Arbutus
Pydock Carl G sec Chico Nash Corp r307 Main
Pyle Neta B clk State Div of Forestry r RD3 box 121
—Raymond (Neta) partsmn ST&ECo r RD3 box 121
—Virgil M ship clk DMCo r Durham
QUALITY DAIRY (L E Vincent) Ice Cream, Milk, Cream, Homogenized Half-and-Half, Buttermilk, 738 W 5th, Tel 1265 (For further information see page 28 Buyers' Guide)
Quam Pauline clk Park Village Variety Store r Paradise
Queen Sadye A tchr h1263 Magnolia av
Quiggle Albert J (Anna H; Acme Auto Parts) h392 E 8th av
—T Burton (Margt J) mgr Parker Hdw Store h1198 Vallombrosa av
Quimby Dolores Mrs lacquer opr Victor Industries Corp r491 E 9th
—Roland D (Dolores) carrier PO h491 E 9th
Quinley Cecil W (Margt M) mtce eng Golden Crust Bakers h977 Sarah av
Quinn Donald J (Kathleen M) v-pres-genl mgr KXOC h1151 Hillview way
Quiring Eldon M (Betty J) pntr Chico Enterprise-Record r2328 Cohasset rd box 139
—Jack (Violet) repr shop 1530 Park av r Bidwell av
—Jacob H (Anna) h1069 Ivy
—Leonard baker Felix Merz r RD2 box 271a
—Rhinehart G drftsmn DMCo r RD1 box 266
Quistini Maria (wid John) h831 Flume
Quistini's (J A Di Napoli) liquors 928 Oroville av
Quitoriano Eustace M (Mary L) jan Senator Theatre h362 E 20th
Quota Club meets Hotel Oaks
Rabo Alf (Delia) h749 W 10th
—Delia Mrs srtr CNCo r749 W 10th
—Deno (N Nancy) slsmn Golden Empire Candy Co h741 W 10th
Raby Ulrick A (Grace C) asst eng Chico High Sch h519 Normal av
Rackerby Mildred J h321 Normal av
Rada Anna (wid Frank) h1422 N Cherry
Rademacher Andrew S (Pauline H) h1184 E 10th
Radisich Jack R tchr Oakdale Sch r412 W 12th av
Radtke Edwin (Ida) mech Fryer & Padgett Planing Mills r Paradise
Ragain Donald W (Jennie E) mech Victor G Strain h1283 E 7th
—Jennie E Mrs clk Miller's Markets r1283 E 7th
Raggio Jos A (Marjorie E) slsmn h642 Esplanade
Raglan Chas E (Blanche E) slsmn h1253 Hemlock

LASSEN PUMP & MOTOR WORKS
JOE NEVIS, JR.
Johnston Deep Well Turbine Pumps and Pressure Systems
Electrical and Well Drilling Contractors - Sales and Service
W. 8th and Cherry Sts. Phone 1679 CHICO

M. OSER & CO.

"Northern California's Finest Women's Department Store"

3rd and Main Sts.

Phone 177

CHICO

"AL" ALVIN G. LEVIS—FLOORS
NEW FLOORS INSTALLED
Laying — Sanding — Finishing
Rio Linda Ave., RD1 Box 252 Chico Phone 1590-W

Rahe Helen L (wid H E) clk Trinity Methodist Ch h628 Brice
—Paul E r628 Brice av
Railway Express Agency G J Zeller agt 164 E 1st
Raisek Lakie A (Winifred M) cook Hotel Oaks r Durham
—Winifred M mrs hostess Hotel Oaks r Durham
Raish Bonita r667 E 5th
RAISH C W MOTOR PARTS CO (C W Raish and J H Weber) Dependable Parts for Automobiles, Trucks and Tractors, 712-716 Broadway, Tels 158 and 159
—Chas W (Estella E; C W Raish Motor Parts Co) h667 E 5th
Raiter Beulah L Mrs h1381 Humboldt av
Raker Betty L r482 E Sacramento av
—David D (Grace A) servmn PG&ECo h482 E Sacramento av
Ralston Etta L h1208 Chestnut
Ralston's Mrs Lura Martin mgr women's clo 314 Broadway
Ramey Bernice Mrs h1113 Sunset av
—Max C (Faye) drftsmn h614 Sycamore
—Robt r330 W 14th
Ramirez Anne lndrywkr French Am Lndry
—Frank (Harriett) lab h720 Sacramento av
—Gregory R (Trinidad) h1137 W 9th
—Leo E driver h684 E 9th av
Ramme David W (Frances H) agt Cal Western States Life Ins Co h1255 Warner
Ramos Anthony P (Genevieve P) mach opr Superior Pipe Co h1849 Mulberry
—Raulin L r945 Laburnum av
Ramsey Larry R (Marguerite) chkr SNRy h1328 Park av
—Lawrence L jr h728 W 1st av
Ramstead Odin W sht mtl wks 744 Cherry
Randall Gertrude Mrs h647 W 4th av
—Grace O h905 Wall
—John S (Mary) tchr Chico High Sch h1124½ Warner
—Lincoln r647 W 4th av
—Mary E Mrs dispr Chico Cab Co r1124½ Warner
—W O h1641 Esplanade
Randle Chas E millwright DMCo
—Thos F (Hilda M) h1013 Arbutus av
—Thos F jr USAF r1013 Arbutus av
—Vern (Ruth) mech Lassen Pump & Motor Wks r RD2 box 238
Randolph Chester V (Gertrude R) dist mgr Social Security Admn h965 Sarah av
Raney F L Mrs h630 Esplanade
Rangel Antonio USN r717 Cedar
—Cruz USN r717 Cedar
—Jose USN r717 Cedar
—Juan (Jobeta N) lab SPCo h717 Cedar
Ranker Elmer L (Kay F) barber White Palace Barber Shop h732 Bidwell dr
—Kay F Mrs ofc mgr York Chico Co r732 Bidwell dr
Rankin Clarence E h313 W 2d
—John lab DMCo r1165 Hillview way
—Roy R (Hazel) pharm Chico Medical Clinic r Paradise
Ransom Joe L (Florence M) mtcemn M Oser & Co h1734 Oleander av
Raper Andrew L (Bernice E) equip opr r381 E 9th av

Brusie Funeral Home
Percy Gerholdt — Warren Brusie — Jack Gillum
Broadway at Seventh Telephone 104 CHICO

Rash Fred W (Ruby) lab h755 E 19th
—Jacob (Lydia) h680 E 9th av
—Lee (Bessie) h415 Hickory
Rasmussen Carl N (Phyllis M) mech John Adams Chevrolet Co h949 Neal Dow av
—Hans (Anna) h1177 Daisy la
—Wm M (Marie C) asst dir Chico Area Recreation Dist r534 W 1st av
Rath Jos F (Rosalie) whsemn Butte Feed & Whse r RD2 box 94
Rathwell Grace Mrs dean Chico High Sch r Paradise
Raudebaugh Cecil F driver DMCo r RD2 box 238
—Geo L (Leda A) h2125 Normal av
—Leda with Miller's Markets r2125 Normal av
Rawlins Chas F (Eugena G) formn PG&ECo h1061 Chestnut
Ray Bertha M Mrs h1643 Locust
—Eleanor L nurse Enloe Hosp r Durham
—Jas U (Alice H) h923 W 4th av
—Robt R (Billie L) USN h178 E 11th
Raycraft Vincent clk PG&ECo h428 Ivy
Raymond Frazier (Jerry) constnwkr PG&ECo h1221 N Cedar
Raze Eva T clk Miller's Market r911 Poppy
—Floyd E (Evelyn T) bartndr h911 Poppy
—Jas E (Helen G) artist r1370 Palm av
Rea Richd D r311 W 1st
Read Cecil L (Velma L) traf ofcr CHP h1635 Locust
—J W (Daisy B) lab PG&ECo h1715 Arbutus av
—John E driver Johnston Truck Lines r1715 Arbutus av
—Richd h745 W 3d
—Richd B r1715 Arbutus av
Reager Geraldine r114 Hazel
Reardon Chas S (Ethel I) dist mgr Valley Lines h1440 Laburnum av
Record Building 119 Broadway
Rector E Maud (wid Richd) r1301 Guill
—H Buford emp O G Rector h1301 Guill
—Hazel L Mrs h614 W 8th
—Ora G (Bernice D) garbage collr h1197 Humboldt av h do
Red & Jack's Service Station (Carl Shaver J C Harper) 312 Salem
Redding Jas A (Lola M) mach opr DMCo h479 E 7th
—Jos h945 Sycamore
—M Roy electn h831 Rio Chico way
Redeemer Lutheran Church Martin Schabacker jr pastor 230 W 16th
Reed Bert E (Mary S) firemn CFD h340 Oak
—Carolyn H (wid J P) h1371 Woodland av
—Chauncey C carp h1002 Aspin
—Dale r441 W 4th
—Elmer L (Sibyl F) lab Insulating Block Co h925 Aspin
—Ernest E r1737 Laburnum av
—Helen H Mrs r529 W 3d
—Howard J carp r1002 Aspin
—Isa D tchr CSC r430 W 3d
—Jocundina Mrs h1737 Laburnum av
—Mary Mrs slswn Ralston's r RD2 box 421
—Sie C (Bertha M) h1465 Norton
—Wm M (Doris J) supvr PG&ECo h959 E 8th

PATTY TYPEWRITER SHOP
OFFICE EQUIPMENT
BUSINESS MACHINES
OFFICE SUPPLIES
126 W. 3rd St., Chico, Tels. 295 and 2414
AL TOPAZ, Owner
1370 Huntoon, Oroville, Tel. 1431
OROVILLE TYPEWRITER CO.

PRINTERS—LITHOGRAPHERS
Designers and Producers of Modern Printing
Tel. 2510
166 E. Third St. CHICO
Green's

BIDWELL MOTOR CO.
PONTIAC — CADILLAC — GMC TRUCKS
SALES AND SERVICE
E. Second and Wall Sts. Phones 1015 and 1016 CHICO
BOB PEASE, Pres.

Reedy Geo R (Daisy D) carp h1020 Cleveland av
REEDY PAUL E (Frenita) Manager Western Union Telegraph Co, h348 W 20th
Rees G Howard (Ruth V) slsmn h708 Olive
—May M Mrs slswn J C Penney Co h229 Flume
Reese Herman E (Rita C) mason Insulating Block Co h796 E 19th
—Joel A foremn DMCo r Paradise
—Loy B (Nell A) h1720 Beech
Reesor Allen A Rev (Ethel C) dir religious educ Bidwell Memorial Presbyterian Ch h209a Flume
Reeves W Timothy (Maxine) (The Brite Spot) h1916 Spruce
Reger Fred O (Norma) h1406 Bidwell av
—John millwkr DMCo h1250 Bruce
—Roland R (Betty) driver Golden Crust Bakers h1835 Mulberry
Regier Alf J (Marjorie S) driver Borden's Dairy Del h1197 Palmetto av
Reginato Gaitano (Rosina A) farmer h815 Pomona av
—Gaitano lab Rodarmel Plumbing r RD2 box 240r
—Paul M millmn DMCo h621 W 2d av
Regnier Roy resawyer DMCo r Paradise
Reiber Ora Mrs nurse Chico Medical Clinic r2040 Laburnum
—Theo J (Ora) laby tech Chico Medical Clinic h2040 Laburnum av
Reid Chas W (M Leora) jan Hooker Oak Sch r333 W 18th
—Edwin W estimator PG&ECo
—Eliz C (wid Geo) h230 Flume
—Geo D (Lucille M) driver State Div Forestry h1433 Laburnum av
—Ilene I prsr Esplanade Dry Clns
—John H (Eileen I; S & R Glass & Mirror Co) h1022 Salem
—Lillian M Mrs (Chico Florist) h1251 Hobart
—Marian r230 Flume
—Robt E (Jessie I) carp Modern Bldg Co h664 E 3d av
Reimann David J (Virginia L) clk USBR h886 E 6th
Reimer Jack D (Ruth L) roofer h951 Sarah av
Reimold Erwin A (Florence M) slsmn Tracy Realty Co h615 Sycamore
Reimund Wm C (Jean M) geologist USBR r1294 E 1st av
Reineke Dick W (Patricia B) parts mgr J E Gerhardt Co h150 W 21st
Reinhardt Emma (wid Walter) r690 E 7th av
—John W (Wanlyn; Kilpatrick & Reinhardt) member City Council h560 E 3d
Reinhart Billy D r998 E 9th
Reinking Gladys A clk DMCo r530 Normal av
—Hildegarde H bmo DMCo r530 Normal av
—Paul W (Gladys) wldr SNRy h530 Normal av
Reinwand Bertha (wid Joe C) h117 W 11th
Reiswig Barbara J sten Tracy Realty Co r RD2 box 580
—Ray (Olive) carp h1826 Broadway
—Wallace E (Marilyn C) lift driver DMCo h254 E 4th av
Reith Margt (wid Matt) r246 W Sacramento av
Remsen Sylvia (wid Chester) r1504 W 5th
Rencher Geo H (Minerva) barber 321 Broadway h445 W 8th
Renier Paul driver Borges Sanitary Dairy h1848 Laurel
Rennard June r321 Normal av

"Tiny" MESSERSMITH
Chico's Biggest Realtor
COMMERCIAL — RANCH — HOME SALES
337 Broadway Tel. 1889

Rentfro Adeline (wid W E) h643 W 4th av
Reorganized Church of Jesus Christ of Latter Day Saints 253 E 12th
Replogle Allen D (Delma J) civ eng r Paradise
Retzlaff Wilford O (Lorene M) lab r557 E 23d
Reuter Richd C (Hazel) farmer h1807 Arcadian av
Reveal Jeshua h1288 Warner
Reymer Rolla L (Barbara J) mech Tetrau Garage h112 W 19th
Reynolds A T (Dorothy) h1528 Sunset av
—Cecil lab r863 Cleveland av
—Clarence E (Helen T) sht mtl wkr Moore Sheet Metal Wks r RD4 box 788
—Dina (wid Chas) r1365 Humboldt av
—E T & Son (E T and S A Reynolds) dried fruits 104 Cherry
—Edith (wid Saml) r985 Normal av
—Edw T (Bernice; E T Reynolds & Son) h520 Citrus av
—Grace I Mrs tchr Chico High Sch r Paradise
—John S (Stella V) asst purch agt DMCo h1448 Normal av
—Lenore (wid David) h863 Cleveland av
—Leona B waiter Hotel Oaks r296 Conners av
—Morell M (Leone H) mgr Ralph S Watkins Co h1425 Broadway
—Sherman A (Helen; E T Reynolds & Son) h206 Hazel
—Winton G linemn PG&ECo r RD1 box 276r
Rhien Chas O (Idella A) driver h137 W 19th
—Donna M tchr PS r137 W 19th
Rhodes Janet A r1037 Ivy
—Wilbur K (Phyllis) plstr Insulating Block Co r Paradise
Ribaudo Jos A (Irma) aud in chg State Bd of Equalization h399 E 7th
Ricci Stella M Mrs ofc sec Chico High Sch r Santa Clara av RD3 box 350
—Steve P (Lena) emp DMCo h1439 Almond av
—Vittorio S lab DMCo r RD3 box 355
Rice A Eug (Helen I) aud State Board of Equalization r681 E 5th
—Ada r124 Normal av
—Chas A (M Belle) h977 Woodland av
—Chas A (Betty L) sta atdt S E Frost r1915 Hemlock
—Chas V (Ida L) h1060 E 7th
—Helen K nurse Enloe Hosp r RD2 box 172
—Henry C (Chico Dental Laboratory) r Paradise
—Jas W (Helen R) inspr repr PT&TCo h1175 Palmetto av
—John H (Doris K; Chico Dental Laboratory) h Filbert av nr Sheridan av
—Kenneth T (M Jeanne; Chico Dental Laboratory) h1824 Magnolia av
—Marjorie S (wid J E) r789 Downing av

RODARMEL PLUMBING
PLUMBING AND HEATING CONTRACTORS
Repair Service
298 E. First St. Tel. 1640 Chico

HUDDLESTON FUNERAL CHAPEL
REGISTERED NURSE IN ATTENDANCE
Successors To
THE H. C. BICKNELL FUNERAL HOME
341 West Third Street Telephone 24 CHICO

ROBERT MEAD-LOANS
Auto — Furniture — Salary
542 Broadway Chico, Calif. Phone 465

Rich C Marie r1302 Bruce
—Dorothy clk County Dept of Social Welfare r1178 Filbert av
—Gerald D (Beatrice M) lab DMCo h2153 Elm
—John B lab DMCo r1302 Bruce
—Orval E (Dorothy) clk Sanis Chemical Co h1129 Filbert av
—Plan The D A Sinclair dist mgr refgr 173 E 13th
Richard Lawrence B (Lillian V) bus rep Butte County Building Trades Council h1728 Normal av
—Norma J r1728 Normal av
Richards Hugh E (Gladys A) electn h1144 W 3d
—Lew A (Holly) security ofr State Dept of Emp h1029 Citrus av
—Lew H h1505 Oakdale
—Thos H (Mabel K) h330 Ivy
—Virgil C (Eliz G) h1069 Woodland av
Richardson Adrian I (Alma F) formn F & M Lumber Co h612½ Pomona av
—Alonzo A h1295 E 8th
—Alton A (Evelyn) h1063 Arcadian av
—Annie B Mrs rug weaver 1242 Bidwell av h do
—Apartments 735 Main
—Arth E (Georgia M) h666 E 15th
—Burl r1261 E 10th
—Chas (Helen F) sawyer Claremont Wood Products Co h2208 Laurel
—Clarence C (Edith S; Richardson Furniture Co) h520 W 3d
—Donald (Donna-Lee) with Berlinger Corp h1341½ Chestnut
—Dorothy L Mrs spl tchr Chico Schs h645 Chestnut
—Edw F (Kath E) foremn Chico Lndry h983 E 9th
—Elmer (Martha C) h1261 E 10th
—Emory H (Ora A) carp h496 E 8th
—Floyd E tallymn r RD4 box 663
RICHARDSON FURNITURE CO (C C Richardson and Marian R Archer) 745 Main, Tel 635 (For further information see page 38 Buyers' Guide)
—Harold L (Dorothy L) entomologist U S Dept of Agrl h782 E 8th
—Harriet Mrs h1605 Elm
—Hugh J (Suzanne) slsmn PG&ECo h1710 Sunset av
—J Ned sec-treas Berlinger Corp and sec-treas Interstate Steel Co v-pres Haydn's Furniture Co r Richardson Springs
—Joan M r187 E 1st av
—Joyce B emp Butte County Credit Bureau r North Hall
—Larry V clk Park Hotel r1242 Bidwell av
—Mabel T (wid F L) r1513 Sherman av
—Marvin V (Grace) mtcemn Richardson Springs h373 E 3d av
—Mary J (wid C M) h852½ Wisconsin
Richert Leonard (Wilma) acct Johnson & Miller h1186 Filbert av
—Wilma L Mrs tchr Hooker Oak Sch r1186 Filbert av
Richfield Oil Corp T W Kelly distr 2140 Esplanade
—Super Service Station (Norman Cain R V Myers Howard Alderson) 611 Main

BRADY'S TRANSFER & STORAGE
LOCAL AND LONG DISTANCE MOVING
707 Wall St. Tel. 593 Chico, Calif.

Richins Jas A h1817 Esplanade
Richman Henry I (Pearl) slsmn h762 Sierra View way
Richter Lillian B Mrs hsekpr 456-8 E 8th
Ricker Robt pharm Bartlett Drug Co h343 W 4th
Ricketts Addie Mrs r271 E 5th
—Chas h271 E 6th
—Harold h2185½ Laurel
—Norma Mrs h1831 Spruce av
Rickman Carol r492 Vallombrosa way
—Fred r265 E 5th
Ricks Jay H mgr Kirby Co of Chico r RD4 box 807
Riddle Cluff S (Darlene C) slsmn Bud Jones Auto Serv h117 W 3d av
Ridenour Jos (Juanita) driver Checker Cab Co r234 W 4th
Rideout Eug W (Margt O) staff asst PG&ECo h243 W 1st av
Riedel Annie B h2010 Esplanade
Riehl Frank E (Bonnie G) driver h1016 Aspin
Riemann Chas r1238 Ivy
Ries Edna K (wid Fred) h1229 Locust
Rife Ennis V (M Leota; Square Deal Mattress Factory) gro 1352 Humboldt av h971 Madison
—Ruth N clk Square Deal Mattress Fcty r971 Madison
—Theo (Esther) eng h1121 Guill
Rigby Elva M Mrs prfrdr Enterprise Publ Co r1144 Stewart
—Ralph W (Elva M) slsmn Standard Oil Co h1144 Stewart av
Rigger Betty waiter Chick Inn r1835 Mulberry
Riggs Clovis F (Riggs Welding Shop) r1946 Palm av
—Donald C (Riggs Welding Shop) r1946 Palm av
—John N (Riggs Welding Shop) r1946 Palm av
—Welding Shop (C F, D C and J N Riggs) 1946 Palm av
Rigney Jean A waiter J K Price r131 W Lindo av
Rigor John lab DMCo r1250 Bruce
Riley Alvah T (Evelyn M; Checker Cab Co) r RD2 box 596
—Belle bkpr Bd of Educ h1116 Olive
—Burke (Muriel M) mgr Chico Book & Stationery Store sec Chico Chamber of Commerce h262 E Wash av
—Edw P (Thelma) (Riley and Nieland-General Insurance) r887 Lindo la
—Floyd G (Ione R) h1050 Esplanade
—Helen prfrdr Enterprise Publ Co h762 E 1st av
—John E (Mary E) hydraulic eng USBR r1174½ Palm av
—Lawrence W r1116 Olive
—Leola H (wid W M) tchr PS h225 W Frances Willard av
RILEY & NIELAND—GENERAL INSURANCE (Edward P Riley and Raymond Nieland) 234 W 2d, PO Box 909, Tel 1239
—Patricia J emp Butte County Credit Bureau r1050 Esplanade
—Wilfred F r1116 Olive
Ringel Eug A (Dorothy M) carp h568 E 9th av

M. VOLPATO & CO.
CHRYSLER-PLYMOUTH MOTOR CARS
Complete Automotive Service
902-914 Oroville Ave. Tel. 805 Chico

MILLIGAN MOTOR CO.
SALES — SERVICE
Official Brake and Headlight Station
1405 Park Ave. Phone 2638 CHICO

Ringer Albert A (Irene M) clk Ralph S Watkins Co h671 E 7th
—Harold A acct C W Wright r671 E 7th
Ringler Geo C linemn Chico Municipal Airport r1344 Bruce
—Harry E (Cora M) h1344 Bruce
Ringstad John M (Minnie C) h148 Sequoyah av
Rinker Turner O (Ella J) h745 Esplanade
Ripley Buster L (Shirley E) formn DMCo h946 Aspen
Rippin Fred L (Gertrude I) driver Butte Tallow Co h739 W 3d
RISEBOROUGH RAY S (Winifred) (Butte-Tehama Supply Co) h1268 Warner, Tel 757-J
Rish Marjorie nurse Enloe Hosp r276 E 2d av
Risher Chas A (Theresa) mgr Yellow Cab Co h1225 Ivy
—Theresa Mrs driver Yellow Cab Co r1225 Ivy
Risk J Chas (Marjorie A) formn Butte Creek Rock Co h1404 Arbutus av
—Jas R r1429 Martin
Rist Arth E (Constance D) bartndr Mallard Club h525 Ivy
—Earl J (Ella M) dept head DMCo h1145 Warner
—Ella M Mrs str CNCo r1145 Warner
—Orville E whsemn Superior Beverage Co r1145 Warner
Ritchie Florence C tchr CSC h630 Esplanade
Ritter Tex M (Margt T) shtmtlwkr Odin Ramstead h350 Olive
Rivet Ernestine G (wid R H) slswn Arnett's h1739 Sunset av
Roach Jenne L bmo DMCo r1660 Magnolia av
—Nellie M Mrs recept J M Humphreys r271 E 4th
—Raymond L (Jenne L) USA r1660 Magnolia av
—Raymond M (Nellie M) whsemn DMCo h271 E 4th
Robbers Fred L (Mildred M; Chico Gun Shop) h181 E 9th av
Robbie Leta R (wid J Warren) h770 E 5th
Robbins Ellenore K Mrs tchr Chico High Sch r1078 E 7th
—Florence M Mrs r1147 W6th
—J D (Madgel C) grader Fryer & Padgett Planing Mills h964 E 16th
—John L (Nettie) wtchmn DMCo h1955 Palm av
—Ralph O (Florence) Bander Irrigation Constn Co r826 Cedar
ROBBINS SAMUEL P (Ellenore K) Justice of the Peace, 196 Memorial Way, Tel 1358, h1078 E 7th
Roberson Donald D (Marjorie) tchr Aymer Jay Hamilton Sch h220 Oak
—Ted A emp Enloe Hosp r1136 Park av
Roberts Clifford L agt Cal Western States Life Ins Co r1386 Vallombrosa av
—D Jos (Betty) mason Insulating Block Co r Oroville
—Dean Mrs ofc sec C Simerly Realty Co r843 Cedar
—Dora Mrs r699 E 12th
—Ellis lab r1260 Humboldt av
—Emma (wid J E) r1836 Broadway
—Florence B Mrs dept mgr MW&Co r RD1 box 475a
—Helen ofc asst Chico Enterprise-Record r607 Cypress
—Helen sten r329 W 1st
—Howard r1260 Humboldt av
—Jack (Evelyn) lab h1260 Humblodt av

1335 Yuba Street
Telephone 85
Redding, Calif.
Sierra Stationers
214 Broadway
Telephone 294
Chico

Roberts
—Jas H (Betty A) mech A J Boradori h758 Downing av
—Joyce r114 Hazel
—Kathryn E Mrs mlnr 138 W 3d h114 Hazel
—Laura J (wid C A) h464 E 3d av
—Leila A (wid Paul L) h106 W 11th av
—Lester N (Ruth) h1444 Warner
—Lowell G lab r953 Chestnut
—Luther (Wanda) mech h7889 Colorado
—Luther B (Charlotte) wtchmn h953 Chestnut
—Marjorie B r952 Cleveland av
—Marjorie V Mrs sten CSC r1115 Arcadian av
—Noel auto body repr h607 Cypress
—Ollie A (Frances) h1845 Arcadian av
—Pearl (wid R E) mgr Waterland Apts slswn Clifford's Jewelry h327 Normal av
—Sadie A (wid J A) r1218 N Cedar
—Vaughn L (Cath B) eng PT&TCo h1078 Palmetto av
—Wendell W (Dean) store kpr USBR h843 Cedar
—Winston (Marjorie) tchr Central Sch h1115 Arcadian av
Robertson A W cement fnshr r220 W 4th
—Clement M jr (Eliz) slsmn h1458 Esplanade
—Emmett F (Otis B) h478 E 23d
—Jos D (Chloe L) slsmn h1120 Spruce av
—Rose E 478 E 23d
—Tonie linoleum layr Roy Irvine r Oroville
Robinett Walker B (Ellen E) asst mgr Metropolitan Life Ins Co h386 E Sacramento av
Robinson Annie J (wid A J) h231 W 3d
—Arth C (Florence W) barber 822 Oroville av h1703 Sunset av
—Bill V (Dorothy N) linemn PT&TCo h207 Walnut
—Carroll D (Mary) mach opr Chico Engineering & Mach Wks r2032 Palm av
—Chas (Daisy B) mech h505 W 6th
—Clarence h1521 W 5th
—Clarence R shtmtlwkr G S Hall r1715 Palm av
—Daisy B Mrs srtr CNCo r505 W 6th
—Ernest B (Orlena) carp DMCo h997 Cleveland av
—Ethel R (wid Oliver) h979 Wisconsin
—Hershell E (Opal M) driver Betsy Ross h710 Normal av
Robinson John R (Ethel E) Attorney-At-Law, 302-03 Waterland-Breslauer Bldg, 341 Broadway, Tel 59, r Dayton Road, Tel 64
—Kenneth R (Marilyn J) USMC r710 Normal av
—Leon N USAF r979 Wisconsin
—Mildred M press opr Victor Industries Corp r RD4 box 645
—Myles A (Marcia H) slsmn h531 W 5th
—Opal M Mrs (Campus Beauty Shop) r710 Normal av
—Raymond (Frances) h1715 Palm av
—Richd W (Leona A) gdnr h421 Normal av

Haydn's FURNITURE COMPANY
Complete Home Furnishings
2nd and Salem Sts. Tel. 2558 CHICO

CHICO SASH & DOOR CO.
Sash and Door Work — Plywood — Wall Tile — Glass
745 Orange St. CHICO Phone 1320-R

Robinson
—Travis J (Florence) slsmn Richfield Oil Co h860 Vallombrosa av
—Uriah J (Ora D) millwkr C R Duncan h666 E 15th
—Vernon R (Mabel A R) mech Chico Motors h2030 Palm av
—Walter W (Georgia) lab h862 California
Robison Thos M (Luerinda) h495 E 8th av
Robson Fredk T real est 132 W 2d h456 E 8th
Rocasco Coleen Mrs waiter h630 W 4th
Rocha Ciriaco M (Clotilde) millwkr DMCo h728 Walnut
—Cruz chainmn DMCo r728 Walnut
Rochford Chas F (Mabel) h242 W 12th av
—Jas D r242 W 12th av
Rock M Albert (Annie) lab Insulating Block Co r Paradise
Rockwell Geo M (Lorea) installer BP&MW h1225 Chestnut
Rockwood Edyth M (wid A D) ofc nurse J G Hepplewhite h607 W 4th
Rodacker Albert R (Norene A; Rodacker Frozen Food & Locker Plant) h1330 Broadway
RODACKER FROZEN FOOD & LOCKER PLANT (A R "Ray" Rodacker) 834 Main, Tel 2946 (For further information see page 36 Buyers' Guide)
Rodarmel Mabel M (wid Roy) h1145 Hazel
RODARMEL PLUMBING (B E Smith) Plumbing and Heating, Sales and Service, 298 E 1st, Tel 1640 (For further information see page 49 Buyers' Guide)
Roden Andrew J (Ella L) h719 Orient
Rodgers Thos L (Joyce) tchr CSC r Paradise
Rodman Jessie I hsekpr 628 Brice av
Rodney Hiram A (Louisa O) h630 W 9th
Rodriguez Brigida r319 Normal av
—Carmel h319 Normal av
—Jos J (Ola) metal mn Tike Decious-Ford r Paradise
Roe Andrew J (Wanda) USAF r286 E 3d av
—Erastus H (Dollie) h rear 1641 Palm av
—Wanda J Mrs sten Sears-Porter Realty Co h1325½ Laburnum av
Roehrick Doris Mrs bkpr J M McPherson r Orland
Rogers Blake E (Mary A) h984 Colorado
—Chas T (Carol; Rogers Service) r1240 Warner
—G W h139 Normal av
—John E (Anna C) h1379 E 9th
—Margt R Mrs h812 W 1st
—Millie M Mrs asst bkpr Cal Water Serv Co r Durham
—Norman lab DMCo r Paradise
—Oliver (Velmita) farmer h1337 Bruce
—P Heath (L Ardelle) slsmn h410 Ivy
—Service (C T Rogers O D Turpen) gas sta 100 Main
Rogozin Ann I (wid Victor) h1385 E 10th
Rohrer David A (Veronica M) slsmn Kutz Elec & Refgr Co h1599 E 8th
—Donald (Mary E) lab DMCo h918 Ivy
Rohrs Aug H (Avis M) bodymn Cope Motors h1324 Oakdale
Rohten Al h1221 N Cedar
Rolen Jas wldr VCP&PCo r228 W 4th
Rolf Raymond A (Dorothy C) lbr hndlr DMCo h1206 Broadway

NICKERSON'S BODY SHOP
Body and Fender Repairs Welding Auto Accessories
West 5th and Hickory Tel. 856-R CHICO

Rollins Chas L (Veda M) slsmn Pioneer Baking Co h1110 W 6th
—Jos H r1105 W 5th
—Raymond W r1822 Oleander av
—Walter H (Helen K) bldg contr 1822 Oleander av h do
Rolls Andrew J lab h1116 Stewart av
—Ellis motor winder BP&MW r RD1 box 74
—Roy G (Wilma) sls eng BP&MW r RD2 box 90a
Romero Isabel (wid John) h1048 W 5th
Rompf Emil A (Rita) stockmn Bd of Educ r545 W 2d
Roncelli Jos G (Mary) jan Dan Knott's h527 Ivy
Roofers Local No 129 210 W 6th
Roos Axel H (Anna H) locksmith 708 Cherry h197 E Sacramento av
Root Lloyd R (Livia N) dockmn Valley Lines h342 Hickory
Roper Jas H (Virginia) slsmn Chevrolet Motor Div h1529 Oleander av
—Virginia Mrs slswn Betty's Dress Shop r1529 Oleander av
Ropp Chas E (Esther M) h194 E 11th
Rorabough Lola ofc sec Price & Morony
Rorick Lester bkpr Butte Steel Bldgs Inc r426 Broadway
Rorke Elsie L Mrs radios and television 164 E 3d r1632 Citrus av
—Jas R (Elsie L) h1632 Citrus av
Rosario Wm M lab DMCo r419 Hickory
Rosasco Colleen Mrs waiter h630 W 4th
Rosborough Henry jan Natl Cash Register Co h755 Cleveland av
Rose Alfonso F (Irene M) driver Golden State Co h1740 Elm
—Chas B (Evelyn M) driver h1263 Esplanade
—Everett M lab r1252 E 10th
—Harvey M tallymn DMCo r RD4 box 659
—Josephine (wid Geo) h620½ Olive
—Lyman J (Helen M) police CPD h620 Olive
—Richd h831 Rio Chico way
Rosedale School Helen E Stausell prin Pomona av nr W 5th
Roseland Einar A (Florence) formn DMCo h1070 Filbert av
—Florence Mrs tchr Linden Sch r1070 Filbert av
Rosentreter Arnold O driver DMCo h1332 Normal av
—Fanny (wid Otto) r1332 Normal av
Ross Albert L (Patricia) slsmn Golden Crust Bakers h1687 E 8th
—Earl (Anita) planer fdr Fryer & Padgett Planing Mills r Oroville
—Frank P (Muriel A) whol paint 260 E 1st h306 W 7th
—Harold M r1519c Spruce av
—Ian M (Dorothy W) ofc mgr North Valley Tractor & Equip Co h594 E 5th
—Jas M (Mabel) slsmn h1631 Sherman av
—Jessie G real est 364 E 1st h do
—Margt A prsr Lobdell Bros h346 W 14th
—May (wid Thos) r1644 Laurel
—Norreen Mrs tchr Chico High Sch r1024 Esplanade
—Stewart S (Norreen F) tchr Chico High Sch h228 W 1st av
—Susan M (wid A T) r544 W 2d av
Rossi Jennie (wid Carmelo) h1747 Broadway
—Jos (Celia; J & J Auto Service) h1430 Chestnut
Rossow Alberta M Mrs h1263 Esplanade

BUTTE PUMP & MOTOR WORKS
ELECTRICAL CONTRACTORS
BYRON JACKSON PUMPS — JACUZZI PRESSURE SYSTEMS
STOVES, REFRIGERATORS AND APPLIANCES
844 Broadway Tels. Day 257; Night 2595-M CHICO

Rotary Club meets Hotel Oaks
Roten Mabrey L (Virginia) mech NVT&ECo h1126 Hobart
ROTH & GAY (H A and J F Roth) Real Estate and Insurance, 126 W Second, Tel 84 (For further information see page 53 Buyers' Guide)
—Grace M tchr Chapman Sch r369 E 8th
—Harry A (Mary E; Roth & Gay) h14 Lindo Park
—Jas F (Betty J; Roth & Gay) h855 Filbert av
Rothe June E r978 Vallombrosa av
—Wm E (Jean B) lwyr 336 Broadway R17 h978 Vallombrosa
Rothwell Jas M (Hulda C) foremn DMCo h735 Pine
—Milton J (Laurene) mill ofc mgr DMCo h1679 Carol av
Roucelli Ellen Y Mrs r1247 Locust
Roundtree Clarence (Gloria) driver Chico High Sch h229 W 5th av
Rouse Robt E (Phyllis H) clk DMCo h738 Chestnut
—Rufus S (Harriett Z) farmer h818 Pomona av
—Wm G (Marjorie L) driver Johnson Truck Lines h1518 Mangrove av
Roush Lloyd L (Mary C) slsmn John Adams Chevrolet Co h129 W 22d
Rousseau Edw W real est 221 W 2d 426 Broadway
Roux Louis M h348 W 11th av
Rowe Chas A (Eunice J) h668 E 4th
—Geo lab r571 E 6th
—Jack W (June) emp Claremont Wood Products Co r77 Oak dr
—Jas H (Pauline) mech ST&ECo h640 Pomona av
—Leonard H (Anne N) slsmn Stevens Bearing & Elec Co h543 W 3d
—Ralph W (Wilma J) cabtmkr Chico Lbr Co h1153 Palmetto
Rowland Geo W (Lucille) millmn DMCo h263 E 8th av
—Richd A (Mary C) slsmn h216 W Frances Willard av
—Sarah F (wid J A) h1839 Hemlock
Rowley Clyde C carp r2265 Mulberry
—Jas N (Rose E) h2265 Mulberry
Roy Benj F (Belle) h611 W 9th
Roy's Cash Grocery (O W Horne) 1242 Esplanade
Roycroft Ida M Mrs h597 E 4th
Royer Virgil F (Marjorie A) equip opr PG&ECo h1050 Normal
Roza John V (Geraldine; Chico Butane & Appliance Co) r near end Park av
—Louis (Evelyn; Chico Butane & Appliance Co) h nr end Park av
Rubert Clarence M (Leah E) h1715 Locust
—Leah E Mrs (Empire Cafe) h1715 Locust
Rubke Josie (wid John) h1704 Esplanade
Ruble Edw W (Bobbie J) mill wkr DMCo h2224 Mulberry
Rucker Carl A (La Verna M) driver h986 Salem
—Cora L waiter Toot-N-Tell-Em r1441 Elm
—Earl S (Lurabell) logger h1441 Elm
—W Frank h814 Chestnut
Ruckman Charlotte E Mrs h529 W 1st
—Millard F (Flora L) h815 Alder
Ruddy Frank J (Inez) ins adj h628 Ivy
Rudy Kath Mrs clk Sears Roebuck & Co r370 E 3d
Ruechell Dorothy Mrs r477 E 6th

CHICO SECRETARIAL SERVICE
DIRECT MAIL ADVERTISING — MAILING LISTS
MIMEOGRAPHING — TELEPHONE ANSWERING SERVICE
221 W. 2nd St. Tel. 2618 CHICO

Ruedy Gertrude B Mrs sten State Dept of Emp h1002 Palm av
Ruff Emil W (Kathryn L) mgr National Cash Register Co h1734 Citrus av
—Jerry r334 Normal av
—Patricia L ofc sec Chico Wood Products Co r1734 Citrus av
Rugh Ralph B (Jane E) h232 W Sacramento av
Ruhnke Craig W (Eleanor; Ruhnke Piano Co) h381½ E 3d
—Dorothy F Mrs slswn Ruhnke Piano Co r1120 Arbutus av
—Eleanor Mrs clk supvr Metropolitan Life Ins Co r381½ E 3d av
—Piano Co (W J and C W Ruhnke R H Donaldson) 123 W 3d
—Wm J (Dorothy F; Ruhnke Piano Co) h1120 Arbutus av
Ruiter Ara (Virginia) emp Tike Decious-Ford h395 E 14th
—Virginia Mrs capper Victor Industries Corp r395 E 14th
Rummel John R (Mary E) h714 Olive
Rundell Wm C (Anne E) slsmn NVT&ECo h1039 Chestnut
Rush Edmund (Edith) mech Chico Motors r Paradise
Rushton Alberta lady atndt Bruise Funeral Home r1421 Salem
—Chesley A (Alberta) driver AL&JZCo h1421 Salem
—Florence D r1553 Palm av
—Miles T (Claudine) pro-asst cash B of A r481 E 6th av
—Veda E sten r1553 Palm av
—Wallace A (Mary E) gro 1551 Palm av h1553 Palm av
Rushworth Geo E (Betty A) drftsmn USBR h912 Bryant av
Rusk Lela M Mrs mgr Graydon's r1089 Palmetto av
—Robt E (Lela) h1089 Palm av
Russell Alma M (wid Robt) h1148 Palm av
—Donald R (Marilyn J) farm wkr h1006 Chestnut
—Edw h630 W 2d av
—Eliz E (wid W H) h1012 Broadway
—Elbert R (Alice C; Oaks Garage) h1160 Palm av
—Frank M (Patricia C) adv slsmn KXOC h133 W 9th av
—Jos E (Cordie) lab h1338 Guill
—Juanita L pract nurse h1023 Sycamore
—Laura E (wid Louis) h570 E 7th
—Lenore R enameler Victor Industries Corp r494 E 5th
—Margt L (wid L C B) h2024 Laburmun av
—Molly D waiter Senator Candy Shop r rear 239 W 16th
—Phyllis tel opr PT&TCo h197 E 7th
—Robt W (Kathleen) lab h668 E 20th
—Vernon W (Molly D) h rear 239 W 16th
Ruter Aug (Annie) h606 W 4th av
Ruth Ruth W Mrs h244 W Frances Willard av
Rutland Mildred Mrs nurse Chico Medical Clinic r River rd
Rutledge Clark E h1129 Magnolia av
—Olive M Mrs bkpr Golden Crust Bakers r408 Ivy
—Ollie A (Olive M) auto uphol 518 Wall h408 Ivy
Ryan Curtis J (Mary E) mach opr Claremont Wood Products Co h385 E 23d
—Elmer L (Helen M) lab DMCo h1732 Elm
—Jesse R electn r440 W 4th
—John H (Birdie E) mach opr DMCo h1507 W 5th
—John K (Helen) carp h1250 Broadway
—Kenneth J lab DMCo r1250 Broadway
Rylander Thos C (Dorothy L) serv mn MW&Co h1046 W 4th

HAMILTON—RILEY FUNERAL HOME
Since 1916 Continuously Serving The Community
1454 Montgomery St.
MR. AND MRS. B. R. OLIVER
Tel. 21
Oroville, Calif.

FUNERAL CHAPEL

FRANK WILSON
PAINT — WALLPAPER — SUPPLIES
817 Main St. Phone 849-W CHICO

S & R Glass & Mirror Co (J H Reid John Schroder) 745 Orange
Sableman Fred carp h1061 E 8th
Sackett Elmer L (Stella) cable splicer PT&TCo h1039 W 4th
—Roy J (Inez) formn Berlinger Corp h1401 Guill
Sacramento Northern Railway Co pass & frt depot 152 E 1st
shops 2101 Park av
Safeway Stores Inc K W Huntington dist mgr office 310 Main and gro 818 do
Safranek August F (Fay) asmblr Victor Industries Corp r RD2 box 235
—Dorothy F Mrs mach opr Victor Industries Corp r RD2 box 235
Sager Roy S (Lillian M) lab E T Reynolds & Son h1066 Humboldt av
Sagie Lambert (Mary T) slsmn ST&ECo r RD4 box 811
Sagurduy Andrew F (Doris) millwkr Feather River Pine Mills h1038 Alder
St Andrews African Methodist Ch 294 E 6th
St Cloud Jas R (Myrtle M) auto repr 1710 Spruce av h do
—Ralph H (Bernice) slsmn J E Gerhardt Co h1925 Mangrove av
St George Walter (Marie) h244½ W 20th
St John Marvin E (Lora L) h743 Walnut
—The Baptist Catholic Church 400 Chestnut
St John's Episcopal Church Rev J R Lemert pastor 310 W 3d
Saldana Isaac S (Charlotte M) lab DMCo h712 Cedar
—Juanita E r712 Cedar
Sale Edw credit mgr Enloe Hosp r Paradise
Salem School Mrs Gladys M Worsley prin 710 Salem
Saling Maude L h543 W 6th
—Roy L r543 W 6th
Salisbury Claude M (Mary F) h619 Salem
—Dalton B rep PT&TCo h516 Broadway
—Orma Mrs nurse h516 Broadway
Salmen Albert J r1292 Normal av
—Edith Mrs clk M Oser & Co r1292 Normal av
—Lewis F (Edith G) h1292 Normal av
Saltzman Lloyd R (Jane L) tchr CSC h1387 E 8th
Salvadori Augusto C (Mary) asst cash Bank of America r18 Oak dr
Salvation Army B W Glaeser ofcr in charge 1336 Hemlock
Salyers Margt Mrs lndrywkr h955 Madison
Samples Jas J (Delores E) cook Hotel Oaks h430 W 13th
Samuelson Elmer S (Elsie A) farmer h1904 Broadway
Sanborn Alphonso H (Ethel S) assist mgr Anglo Cal Natl Bank h205 W 11th av
—Arth C (Peggy) h205 W 11th av
Sanchez Antonio G (Olga E) formn Union Ice Co h637 W 4th
—Betty A r637 W 4th
—Frank E (Mary) tchr h514 Chestnut
—Gaudencio V nurserymn R E Johnson r1175 Daisy la
—John D (Mary H) lab DMCo h368 E 3d av
—Letitia Mrs laby asst County Health Dept r RD3 box 289
—Marianne sec Chico Evening High Sch r RD3 box 289
—Meguel G (Letitia) parts mgr Jeffery Bros r RD3 box 289
—Susie Mrs h630 W 8th

PARK HOTEL
An Historic Hostelry
WM. S. SAUNDERS, Owner
4th and Main Sts. Chico, Calif. Phone 251

Sanden Franz h327 Normal av
Sanders Calvin B (Gisele) formn PT&TCo h735 Main
Sandifer Janie E (wid G C) r204 W 3d av
Sandow Edwin K (Willie M) meat ctr Safeway h1807 Mulberry
Sands Frank jr field supt Irrigation Constn Co r2272 Chico
Sandy Gulch Garage (E A Brown) 2109 Esplanade
—Gulch Grocery (W A Button) 2101 Esplanade
Sanford Frank W (Claudine) millwkr Chico Mounlding Co r Paradise
—Marie r114 Hazel
Sanis Chemical Company (S K and W E Hann) 829 W 8th
Santens Margt C emp Enloe Hosp r Oroville
Santos Anthony A (Candida M) electn h762 E 8th
—Mary H clk PT&TCo r762 E 8th
Sapp Ella C Mrs member County Bd of Educ r581 E 4th
—Louis (Ella C) bkpr DMCo h581 E 4th
Sargent Jas W (Lura M) h1187 E 8th
—Lura M Mrs clk County Veterans Service Office r1187 E 8th
Sasser John L (Janet E) slsmn Chas R Hadley Co h1265 Filbert av
Satchwell Sylvester E (Vera) slsmn C & M Insulation Serv h543 Main
Satterlee Mary S (wid Emory C) bkpr Sears-Porter Realty Co h1232 Oakdale
Satterthwaite Wm tallymn DMCo
Sauber Allie B (wid E S) h345 W 6th
—Mary W Mrs h1205 Salem
Sauer Christian H (Mary L) h828 Wall
—Christian H jr (Madeline R) linemn PT&TCo h836 Wall
—Henry h837 W 4th av
Saunders Frances (wid Harold) h458 E 7th
SAUNDERS MILDRED E (Park Hotel) 4th and Main, Tel 251
SAUNDERS WM S (Mildred E; Park Hotel) 4th and Main, Tel 251
Saving Center Station Floyd German mgr gas sta 809 Oroville av
Sawyer Charlotte E (wid Willis) h265 E 5th
—J Orvel (Barbara C) sawmkr Fanno Saw Wks h1103 Mangrove av
Sawyers Frank E r433 W 8th
—Helen J h433 W 8th
—Laura A r433 W 8th
Sayles Doris M Mrs sten Genl Adj Bur r1053 Cypress
—Richd M (Doris M) tchr h1053 Cypress
Scarborough Otis F acct r278 Humboldt av
Schabacker Martin jr Rev (Lucille R) pastor Redeemer Lutheran Ch h246 W 16th
Schafer Mary M (wid L W) h185 E 2d av
Schaffer Blanche G Mrs ofc wkr J C Penney Co r1158 Hobart
—C Norman (Nell) carp h125 W 20th
—Gerhard E (Blanche G) h1158 Hobart
Schaller Lucy (wid Wm) h187 E 3d av
—Marie W infants' clo 137 W 3d
—Ray C (Helen H) drugs 330 Broadway h326 W Legion av
Schappell Walter pntr L J Magoon r Durham

FUNERAL CHAPEL

CHICO MEDICAL CLINIC
C. C. LANDIS, M.D.
G. E. BLACKWELDER, M.D.
M. C. HORNING, M.D.
F. S. LANDIS, D.D.S.
— PHONES 612 AND 613 —
180 E. 8th Avenue and Esplanade
CHICO, CALIFORNIA
Medicine — Surgery — Dentistry — X-Ray and Laboratory

NORTHERN STAR MILLS
R. A. HARELSON
Feeds — Hay — Grain — Sprays — Fertilizers
16th and Chestnut Sts. Tel. 181 510 Esplanade Tel. 450 Chico
Durham, 99 E. Hway Tel. 15-W-11

Schardt Albert (Frances) lab h532 W 14th
Scharf Robt D (Barbara R) phys 116 W 2d av h192 E Lincoln
Schaser John M (Anna M) eng USBR r RD1 box 304
Schelbert Frank lab r307 Main
Schill Alex (Phyllis P) tech Victor Industries Corp h225 W 16th
Schimmel Esther Mrs clk Bd of Educ r1345 Locust
—Leo A (Esther A) ofc mgr Hill Motors h1345 Locust
Schlaf Bernard M (Betty R) slsmn H E Moore h131 W Frances Willard av
—Dwight L (Lenore M) driver Merchants' Express h334 W 19th
—Edith sten Valley Finance Co r1446 Almond av
—LeRoy F (June H) h1446 Almond av
Schlecht Virgil J (Verle W) millwkr DMCo h1738 Laurel
Schlichting Albert (Carrie) h1815 Arbutus av
Schlueter Albert A (Priscilla J) dir physical educ Chico Sch h641 Poplar
Schmidbauer Geo A jr h234 W 3d
Schmidt Beatrice r1151 Esplanade
—Edna E grader H M Meyer Nut Co r1242 W 4th
—Enno A (Ida M) carp h168 E 3d av
—Gerald R (Beverly V) driver Aisthorpe Lbr Co h1564 Warner
—Hans G (Else) phys 341 Broadway R322 h1151 Esplanade
—Harold J (Edna E) grader DMCo h1242 W 4th
—Harold J jr r1242 W 4th
—Inge r1151 Esplanade
—Jacob h682 E 6th
—John L (Wilma M) slsmn h1731 Mangrove av
Schneider Albert S (Bessie E) v-pres Hageman Honey Co Inc h1620 Hemlock
—Danl J r746 W 2d
—Elsbeth tchr CSC h421 W 3d
—Emma C (wid W T) h748 W 2d
Schoen Friedrich E (Virginia D) lab DMCo h148½ W 22d
Schoeniger Fredk H (Lieselotte B) millwkr DMCo h199 E 1st
—Lieselotte Mrs waiter Hotel Oaks r199 E 1st
Schofield Bernice E Mrs slswn R E Johnson r1130 Chestnut
—Roger E (Bernice E) h1130 Chestnut
Scholl Charlotte M (wid Jos L) h202 W 21st
—Jack D whsemn CNCo r202 W 1st
—Regina (wid Fred) h937 W 9th
Schooling Billie E (Mary E) lab DMCo h270 E 15th
Schoonover Ethel M Mrs clk Quality Dairy r392 E 5th av
—Gene (Ethel M) chainmn PG&ECo h392 E 5th av
Schopf Helen M (wid Ernest) h439 W 2d
Schorzman Edwin T (Olive; Ed-Roy's Auto Service) h1203 Elmer
Schrader Auto Repair (E E Schrader) 120 W 8th
—Elmer E (Earlene; Schrader Auto Repair) h1150 Broadway
Schreiter Carl J (Lorraine C) prin Chico High Sch h1190 Vallombrosa av
—Geo C drftsmn L G Thomson r1190 Vallombrosa av
—Lorraine Mrs tchr Central Sch r1190 Vallombrosa av
Schrock Harvey N lift opr DMCo h1150 Arcadian av
Schroder Gladys M Mrs srtr CNCo r1005 E 1st av
—John L (Gladys M; S & R Glass & Mirror Co) h1005 E 1st

Golden Empire College of Commerce
Specialists in Business Education — Approved for G. I. Training
W. H. HOWLAND — SHERWOOD HOWLAND
330 Flume Street Phone 69 CHICO

Schroeder Harold r307 Main
—John C (Jane M; Hoobler & Schroeder) h907 Bryant av
—La Verne G (Clarice L) slsmn Irrigation Const Co h384 E 5th av
—Muriel E slswn Cook's Prescription Pharmacy
Schrot Robt G r1152 Citrus av
—W H (Bob) announcer KHSL and KVCI r1152 Citrus av
—Walter H (Grace T) slsmn PG&ECo h1152 Citrus av
Schubert Alvin E (Josephine) h172 E 12th
—Ernest W (Anna) h207 W 2d av
Schultz Annie M (wid Frank) h1730 Normal av
—Earl R lbr hndlr DMCo r RD2 box 125
—Geraldine r187 E 1st av
—Harry C (Marguerite) formn State Dept of Highways h176 E 6th av
—Leroy E (Gladys) whsemn SPCo h1345 Palm av
—Lorraine A Mrs ofc sec VCP&PCo r1230 Stewart av
—Robt D (Lorraine) rep Mercantile Acceptance Co h1230 Stewart av
Schumacker Marie Mrs marker Main Street Laundry r RD1 box 732
Schuster Francis J (Nordis J) chiropractor 341 Broadway R402 h622 Brice av
—Jos cook h346 W 14th
Schwabe Louis F (Betty E) tires 7th & Orange av h1309 Sunset av
Schwartz Jas W (Glenola Y) bldg contr 1636 Arbutus av h do
—Leola M r1636 Arbutus av
—Wallace L (Kay) h519½ W 7th
Schwartzkopf Chas (Elsie A) whsemn Cal Prune & Apricott Growers Assn h1203 Guill
—Elsie A Mrs press opr Victor Industries Corp r1203 Guill
Schwein Caslyn L (Helen J; Schwein Oil Co) h491 E 4th
—Oil Co (C L Schwein) 1321 W 7th
—Ruth J (wid Theo) h527 Cherry
—Wm rancher r491 E 4th
Schwerdts Eva H maid Park Hotel h748 W 5th
Scoble Gertrude Mrs waiter Two Twelve Club r218 Chestnut
—Richd G jr (Gertrude) clk Hotel Oaks h218 Chestnut
Scoggins Esther E nurse Chico Medical Clinic r375 7th av
—Etta E (wid P E) h375 E 7th av
Scoles Bernice R emp Enterprise Publ Co r330 W 5th
—Eliz L Mrs marker Lobdell Bros r Durham
—F O collr PG&ECo r RD1 box 95
—Jas T (Lorena M) linemn PG&ECo h1162 Sierra Vista way
—Lorena M Mrs ofc sec Roth & Gay r1162 Sierra Vista way
Score Cath Mrs maid Washington Motel r1934 Esplanade
Scotchler Jos L (Doris E) acct h229 W Lindo av

LASSEN PUMP & MOTOR WORKS
JOE NEVIS, JR.
Johnston Deep Well Turbine Pumps and Pressure Systems
Electrical and Well Drilling Contractors - Sales and Service
W. 8th and Cherry Sts. Phone 1679 CHICO

BUTTE TEHAMA SUPPLY CO.
MASSEY M-H HARRIS
•
Self Propelled Combines
•
Tractors
•
Farm Implements
•
Sprayers
•
Nord Ave.
P. O. Box 614
Phone
4180
CHICO

M. OSER & CO.

"Northern California's Finest Women's Department Store"

3rd and Main Sts.

Phone 177

CHICO

COLLIER HARDWARE
Featuring Nationally Known Brands
Broadway at First Tels. 584-585 CHICO

(1952) R. L. POLK & CO.'S

Scott Allene R Mrs clk W W Brown r581 E 5th av
—Amelia L Mrs h258 E 19th
—Burton D (Donna M) USN r414 W 4th
—Cecilia M Mrs tchr CSC r292 E 1st av
—Chas C (Cecelia) tchr CSC h292 E 1st av
—Dale O (Allene R) lab DMCo h581 E 5th
—Donovan W (Emily V) carrier PO h1620 Laurel
—Earl R (June) driver h1818½ Oleander av
—Ernest W (Bonnie) clo cln 676 E 1st av r RD2 box 584
—Floyd M (Sally) slsmn Standard Oil Co r Oroville
—Fred (Cleo) mtcemn Carnation Co
—Geo W (Violet L) lbr wkr h724 Ivy
—Helen I r724 Ivy
—Jas R whsemn Sherwin-Williams Paint Co r Oroville
—Jos A (Marie) h390 Ash
—Jos A (Vivian E) driver h Fir nr Humboldt av
—Jos A jr lab DMCo r RD2 box 62
—June C (wid Ralph E) music tchr 1224 Laburnum av h do
—Lawrence (Nadine) r1014 Chestnut
—Myrta M (wid L E) h Fir nr Humboldt av
—Phoebe Mrs h735 Main
—Richd M r735 Main
—W H h702 W 3d
—Walter J (Mary) carp h1757 C
Scribner J D emp Lasson Pump & Motor Wks r Nelson
Scriven Netie H Mrs nurse r216 W 21st
Scruggs Don L sawyer DMCo r239 W 22d
—Robt C (Betty) ofc mgr M Oser & Co h1119 Arcadian av
Seale Jeremiah J (Dorothy B) pres Valley Concrete Pipe & Products Co asst v-pres Irrigation Construction Co h 1224 Spruce av
Seaman Frank W (Jean L) supvr DMCo h362 E 1st av
—Jean L clk PG&ECo r362 E 1st av
Seapy Thelma r108 Hazel
Seargeant Eva S Mrs clk DMCo h346 W 18th
Searight Sybil G Mrs h397 E Sacramento av
Searing Orville L (Bessie M) clk Miller's Mkts h1133 W 7th
Sears Hal K (Mary A) h245 W 13th
—Mildred L tchr CSC h224 Hazel
Sears-Porter Realty Co J T Smith pres Ray Sims sec-treas 353 E 2d
SEARS ROEBUCK AND CO CHICO ORDER OFFICE, Catherine G Stutsman Manager, 333 Broadway, Tel 2628
Seaton Kenneth L (Mildred H) electn Kutz Elec & Refrg Co h862 Palmeto av
Seaver Chas F (Gladys J) farmer h930 Hazel
Seavy Danl W (Mary E) slsmn h536 W 7th
Sedros John opr Union Ice Co h1074 E 8th
Seeber Rose W (wid G E) furn rooms 536 W 3d h do
Seeland Josephine M (wid John) h454 E 4th

BUD JONES
AUTO SERVICE
PACKARD MOTOR CARS — WILLYS JEEP — WILLYS PASSENGER CARS
11th & Broadway Phones 602 and 603 CHICO

Brusie Funeral Home
Percy Gerholdt — Warren Brusie — Jack Gillum
Broadway at Seventh Telephone 104 CHICO

CHICO CITY DIRECTORY (1952)

Seever Cecil J pres Hageman Honey Co Inc r Hamilton City
Seevers Elmer R r1552 Palm av
—Geo H (Laura B) carp h1552 Palm av
—Kathleen L r1552 Palm av
—Leland O (Annie E) ranchwkr h234 Cedar
Seibert Edwin T (Bennie) meter rdr Cal Water Serv Co h880 E 16th
Seidl Edw G (Bernice D) slsmn Natl Cash Register Co h775 E 8th
Seifert Lawrence L (Kathleen) dir Chico Area Recreation Dist h209 W Frances Willard av
Seiler Ivan G (Thelma C) carrier PO h1265 Hobart
Sein Eug h W Sacramento av nr Columbus
Seitz Eug M (Ruth) mgr Burton's Buster Brown Shoe Store h829 Neal Dow av
Seiver Rommey B dispr DMCo r RD2 box 499
Seivertson Wayne baker Sunshine Bakery r RD3 box 345
Selby Eirwin F (Eirwin F Selby—Realtor r San Leandro
SELBY EIRWIN F—REALTOR, Paul H Shonley Mgr, Business Opportunities, Ranches and Homes, 1845 Park Av, Tel 2000-J (For further information see page 54 Buyers' Guide)
—Ella J (wid Francis W) clk h621 W 9th
—Ivan H (Frances L) slsmn h716 Orient
—Wm D (Sarah F) h1705 Mulberry
Self Eldred M prin Citrus Avenue Sch h403 Ash
—Jas E chainmn DMCo r RD4 box 631
—Martha (wid C T) r403 Ash
Selkirk Gloria Y Mrs h940 Olive
—Peter D (Euphemia) h1409 Palm av
—Peter D (Hazel O) slsmn h1531 Laburnum av
—Thos T mech PG&ECo r1409 Palm av
—Wm mech Milligan Motor Co r1409 Palm av
Sellers Jas C (Hazel M) formn Milligan Motor Co h123 W 14th
—Robt J (Reva L) mech Milligan Motor Co h520 W 7th
Selvester Aileen T Mrs clk PG&ECo r1113 Broadway
—G V (Aileen T) h1113 Broadway
—John (Elsie) mgr CSC Housing Facilities h510d Warner
Semonuk Gregori gdnr h1034 Aspin
Senator Apartments 161 E 5th
—Candy Shop (R A Lowry) 515 Main
—Theatre Geo Lewis mgr 517 Main
—Theatre Building 161 E 5th
Sencenbaugh Jay M credit mgr Sherman-Williams Paint Co r Paradise
Separovich Anna M r508 W Sacramento av
—Anthony G (Mary) formn PG&ECo h508 W Sacramento av
Sequoia Hotel Mrs Lorene Wahl mgr 231 W 5th
Serra Benj E (Louise) h567 E 15th

WELLS ELECTRIC
ELECTRICAL CONTRACTORS
INDUSTRIAL — COMMERCIAL
743 Broadway Tel. 737 CHICO

PATTY TYPEWRITER SHOP
OFFICE EQUIPMENT
BUSINESS MACHINES
126 W. 3rd St., Chico, Tels. 295 and 2414
AL TOPAZ, Owner

OROVILLE TYPEWRITER CO.
OFFICE SUPPLIES
1370 Huntoon, Oroville, Tel. 1431

PRINTERS—LITHOGRAPHERS
Designers and Producers of Modern Printing
166 E. Third St. Tel. 2510 CHICO
Greene's

BIDWELL MOTOR CO.
PONTIAC — CADILLAC — GMC TRUCKS
SALES AND SERVICE
E. Second and Wall Sts. Phones 1015 and 1016 CHICO
BOB PEASE, Pres.

SERVICE PHARMACY (H L Vanatta) Druggists, 204 Main, Tel 90 (For further information see page 30 Buyers' Guide)

Sesontis Geo J r703 Salem
Sessler Lota Mrs clk sten State Office of Civil Defense r RD2 box 240
—Louisa L sten CSC r RD2 box 240
Stezfant Chas R slsmn Collier Hdw h1145 Magnolia av
—Robt R (Ida F) clk J O Osterhaug h1005 Arcadian av

SEVEN-UP BOTTLING WORKS (Chico Soda Works) (Ernest Bellinger) Mineral and Soda Waters, Wine and Beer, 1900 Park Av, Tel 883 (For further information see page 25 Buyers' Guide)

Seventh-Day Adventist Church Rev C N Kohler pastor 640 Normal av
—-Day Adventist Church 418 W 7th
Sevdy Betty Mrs bkpr Chico Production Credit Assn r725a Rio Chico way
—Leonard A (Betty) h725a Rio Chico way
Severin Gustav r422 W 4th
—Melva L (Gustav) nurse h422 W 4th
Severud Knute (Johanna) plmb Rodarmel Plmb h1649 Salem
—Peter (Alma E) plmb Rodarmel Plmb h773 Sierra View way
Sewell Arlington dockmn Valley Lines h Hooker Oak av
—Dean V (Lamora K) mach opr h1414 Elm
—Hap h1059 Salem
—Leo A (Maude) h1524 Spruce av
—Linda r1059 Salem
Seydel Building 116 W 2d
—Chas A (Edris C) dentist 116 W 2d h104 W Frances Willard
—Frank W r412 Salem
Seymore Richd (Sharon) atndt Wainwright Bros h436d Warner
Seymour Stanley (Mary) h617½ Main
Shadley Matt L (Mildred G) millwkr h1352 E 10th
Shadow Club N V Campbell tavern 749 W 5th
Shafer Ethel Mrs nurse Enloe Hosp h1020 Broadway
Shaffer Evelyn M (wid Wm) exam Victor Industries Corp h 1412 Chestnut
—Harold L (Lillian M) field aid U S Dept of Agrl h2321 Chico
—Julia M sten CSC h363 E 1st av
—Marian L (wid Thos) emp Hotel Oaks h441 Olive
—Marilyn Mrs bkpr KHSL and KVCI r Paradise
—Ray W (Eliz J) carp h1501 Warner
—Virgil T h594 E 12th
Shalz Barbara F (wid L G) clk Shaper & Lawler h853 Arbutus av
—Wm J (Mary E) h1053 Woodland av
Shanaham Jas (Joyce) adj Farmers Ins Group r RD4 box 326
Shannon Chas H (Gladys) bkpr Chico Wood Products Co r Paradise
—Gerald K (Leigh V) slsmn Ostenberg Realty h1006 Chestnut
—Grace E clk DMCo r Paradise
—Leigh V dir Chico Studio of the Dance r1006 Chestnut

"Tiny" MESSERSMITH
Chico's Biggest Realtor
COMMERCIAL — RANCH — HOME SALES
337 Broadway Tel. 1889

Shaper Bernard W (Helen S; Shaper & Lawler) h1190 Palmetto av
—& Lawler (B W Shaper Ross Lawler) real est 237 Broadway
Shapiro Saul E (Patricia A) real est 237 Broadway h923 Arbutus av
Sharp Oscar L (Martha E) millwkr Chico Moulding Co h1158 E 10th
Sharpe Jas C (Mary Lou) with Firestone Stores r619 W 4th
—Melvin E (Joyce) slsmn ST&ECo r Durham
—Thos E (Peggy) slsmn Golden Empire Candy Co 711 Oaklawn
Shaull Marne L (Cleo M) mech Ralph S Watkins Co r Durham
Shaver Bernice Mrs emp Butte County Credit Bureau r864 E 8th
—Carl (Bernice; Red & Jack's Service Station) h864 E 8th
Shaw Bruce r745 W 3d
—Chester P dept mgr Miller's Mkts r RD1 box 105
—Clifford D (Dorothy E) mech Ralph S Watkins Co h460 E 9th av
—Elgin L (Jeanne) bkpr Aisthorpe Lbr Co h1424 Bidwell av
—John W (Blanche I) lab E T Reynolds & Son h847 W 9th
—Ray r970 Ohio
Shea Emma B Mrs h1053 Humboldt av
Shearer Emma L (wid E P) h1116 Broadway
—Lois A nurse County Health Dept h415 Flume
—Orilla M (wid Frank) h229 W 11th
Sheetmetal Workers Local No 182 210 W 6th
Sheffield Edwin B (Nellie) r1139 Citrus av
—Richd M (Alia L) cabtmkr h1139 Citrus av
Sheldon Jean M clk BofA r Paradise
—Suzanne J r309 W Lincoln av
—Wm H (Edna R) acct 905 Wall h309 W Lincoln av
Sheley Hamilton O (Hazel M) lbr grader h430 W 10th
Shell Jacob S (Violet H) boxmkr DMCo h1900 Laurel
—Oil Co (exploration dept) J G Parker mgr end of Chico av
Shelton Alfd H (Marjorie) h525a Legion av
—Geo D credit slsmgr B F Goodrich Co r Paradise
—Hugh liquors 719 Main
—Jesse E (Molly L) cement fnshr J M Brown h1317 Boucher
—John A (Frances) mtctr Kopping's Mkt r RD4 box 823
—Norman E (Elinor R) clk PG&ECo h324 W 4th av
—Norman T eng DMCo r RD1 box 109
Shenk Thos B (Vivian E) shtmtlwkr McClelland Sht Mtl Wks h477 E 10th
Shepard Andw J lndry 356 E 1st r Santa Rosa
—Marion L r1278 E 8th
—Paul E (Beryle E) stroepkr PG&ECo h1278 E 8th

RODARMEL PLUMBING
PLUMBING AND HEATING CONTRACTORS
Repair Service
298 E. First St. Tel. 1640 Chico

HUDDLESTON FUNERAL CHAPEL
REGISTERED NURSE IN ATTENDANCE
341 West Third Street
Successors To THE H. C. BICKNELL FUNERAL HOME
Telephone 24
CHICO

E. TROY WILSON FLOOR COVERINGS
Armstrong's Linoleum for Every Floor in the House
1909 Magnolia Ave. Tel. 1809 Chico, Calif.

Shepard
—Vida H (wid M Y) columnist Enterprise Pub Co h370½ E 4th
—Wm M dep collr US Int Rev r Paradise
Shepherd Cecil E (Mildred L) dept mgr MW&Co h1019 Popla r
—Elvin B (Anita C) supvr Bldgs and Grounds CSC r RD1 box 74a
—Geo farmer h1558 Palm av
—Iva M Mrs cook h333 W 9th
—Lloyd F (Lillian A; Sportsmen's Shop) h1818 Citrus av
—Mary W (wid I T) h831 W 5th
—May Mrs h333 W 9th
—Wayman H millwkr DMCo r Durham
Sherlock Richd F (Florence B) wtchmn Victor Industries Corp h904 W Dayton rd
Sherman Edith Mrs clk M Oser & Co r RD2 box 273
—Glenn I r411 Chestnut
—John W (Georgia L) agt Mutual Life Ins Co of NY h327 Normal av
—Marsdon A (Edith J) prof CSC r RD2 box 273
Shermer Theo (Hattie) bander Irrigation Constn Co r Los Molinos
Sherwin-Williams Paint Co P P Fiestel mgr 119 Main
Sherwood Caroline B (wid R P) h1004 Normal av
Shields Faye r539 W 5th
—Lela A (wid W E) h939 Sycamore
—Louis I (Louise O) logger h939 Sycamore
Shilhan Wm plmb r660 E 6th
Shinn Arth L (Eliza) h783 Cleveland av
—Irvin L clk Service Pharmacy r1532 Warner
—Marion R ftr PG&ECo r RD4 box 305
Shipley Wm r703 Salem
Shipman Lena V (wid E J) h581 E 9th
Shippen Wm K lift opr DMCo r1643 Locust
Shippy Harry D (Dortha) mech Cope Motors h1335 E 10th
Shipsey Jos E aud DMCo h1633 Arbutus av
Shirley Francis E (Marie E) mill supt Fryer & Padgett Planing Mills h612 Pomona av
—Helen F (wid R K) h484 E3 d av
—Marie E sten DMCo r612 Pomona av
—Norma J Mrs ofcmgr Cope Motors r484 E 3d av
—Ralph W (Jane)clk Kopping's Mkt h1203 Jackson
—Richd H (Norma J) r484 E 3d av
—Robt K clk P O McLean r RD1 box 436
Shockley Philip (Lula) r265 E 5th av
Shoemaker Bernice Mrs waiter Whit's Mkt
—Clyde tallymn Fryer & Padgett Planing Mills r Glenn
—Dorothy L sten Ralph S Watkins Co r RD3 box 156
—Flora Mrs clk Kilpatric & Reinhardt
—Ralph driver Valley Lines r RD1 box 406b
—Raymond E (Charlene) emp Claremont Wood Products Co r Yuba City
—Wm F h1910 Salem
—Wm N (Lois I) h533 Orient
Sholtis Frank J (Hazel) h2024½ Salem

SERVICE—MEDICAL
PHARMACY — PHARMACY
Chico's Prescription Specialists
2nd and Main Sts. - Tel. 90 4th and Broadway - Tel. 261

SHONLEY PAUL H (Corinne A) Mgr Eirwin F Selby—Realtor, 1845 Park Av, Tel 2000-J, h338 W 14th
Shore Meda C Mrs srtr H C Fisher Co r189 E 8th
—Saml W (Meda) mtcemn City Street Dept h189 E 8th
—Wesley G bartndr Forty-Niner Club r189 E 8th
Shorey Glenn A (Florence) carp h128 W 19th
Shorts Robt (Betty M) h537d Warner
Showers Edw clk Wentz Mkt r334 Normal av
Shrader Bill D (Merry E) gas sta 540 Main h1133 Normal av
Shreve Guy E (Barbara A) bkpr C W Raish Motor Parts Co h742 Cedar
Shubert Orna L (wid L C) h483 E 5th
SHUBERT'S (C M Pulliam) Super Creamed Ice Cream, We Make Our Own Ice Cream and Sherbets, 178 E 7th, Tel 1017 (For further information see page 41 Buyers' Guide)
Shuler Adele W clk PG&ECo r532 Salem
—Gaylord M (Chico Vecino Refrigeration Service; Stella's Fountain) r Oaklawn
—Jake D (Ruth H) mech Chico Vecino Refrigeration Service h2020 Palm av
—Susan A (wid W N) sten PG&ECo h532 Salem
Shults Chester V (Edna) mech Victor G Strain r RD2 box 203b
—Ralph H mech Victor G Strain r RD4 box 781
Shuman Cecil R (Ann) h1823 Palm av
Shurmer Jane W tchr CSC r221 W 15th
Sicard Pierre r1342 Esplanade
Sidener Marlys r216 Hazel
Sidie Doris T nurse Enloe Hosp r518 Chestnut
—Jas L (Doris T) h514 Chestnut
Siemens Ruth h1021 Chestnut
SIERRA ROOF & INSULATION CO (Roe Haroun, Oliver Krautz) Roofing, Insulation and Siding Contractors, Pabco and Johns-Manville Applicators, Office 134 Broadway, Warehouse 299 E 20th, Tel 448 (For further information see page 55 Buyers' Guide)
SIERRA STATIONERS (E J Bathen, R M Perkins, W M Marvel) Stationers, Office Outfitters, 214 Broadway, Tel 294, 1335 Yuba, Redding, Tel 85 (For further information see page 59 Buyers' Guide)
SIERRA TRACTOR & EQUIPMENT CO, F W Tarr Pres, Caterpillar Tractors, Engines, Road Machinery and Allied Equipment, John Deere Tractors and Farm Implements, 1240 Park Av, Tel 2144 (For further information see page 17 Buyers' Guide)
Sigel David F (Esta A) mgr W F Sigel h548 Alder
—Henry J (Elvira M) tchr Chico High Sch h182 E 4th av
—Wm F (Clara) men's furngs 301 Broadway h719 Salem

M. VOLPATO & CO.
CHRYSLER-PLYMOUTH MOTOR CARS
Complete Automotive Service
902-914 Oroville Ave. Tel. 805 Chico

CHARLES H. PHILLIPS
INSURANCE
Tel.
2732
601 Wall St.
CHICO

STUDEBAKER
MILLIGAN MOTOR CO.
SALES — SERVICE
Official Brake and Headlight Station
1405 Park Ave. Phone 2638 CHICO

(1952) R. L. POLK & CO.'S

Sigler N C (Willa Mae) clk PO h1711 Laburnum av
—Russell A (Edith) h1385 E 9th
Sills Farnum W v-pres Chico Auto Parts r Oroville
Silsbee Margt (wid Howard) h532 W 14th
Silva Alfonso r640 Cedar
—Dolores (Amada) formn SPCo h640 Cedar
—Geo (Ruth) pipelyr Irrigation Constn Co r119 Dayton rd
—John F h1147 W 6th
—Jos E (Ruth) h374 E 4th av
—Jos N (Mary) r959 Cleveland av
—Jos N jr (Julia) driver Carnation Co h997 E 16th
—Jos N III r997 E 16th
—Josephine cook Kilpatric & Sons
—Louise F Mrs srtr H C Fisher Co r960 E 16th
—Mabel L ofc sec Robt Mead r Paradise
—Manuel h1367 E 10th
—Manuel N (Louise E) millwkr DMCo h960 E 16th
—Martin R (Mabel L) clk PG&ECo h1137 Nelson
—Mary (wid John) h905½ Cherry
—Mary I (wid J A) h1284 Normal av
—Ralph H (Margt J) mtcemn M Oser & Co h1421 Hobart
—Roque (Mary) formn Chico Meat Co r Humboldt rd
—Ruth B Mrs srtr CNCo r374 E 4th av
Silver Bennett M (Pearl M) news dlr 218 W 3d h1184 E 8th
—Oak Circle No 203 Neighbors of Woodcraft 244 Broadway
—Room (Otto Brunner V B Dobson) tavern 314 Broadway
—Wm H (Novelle) formn Modern Building Co r Paradise
Simerly C Realty Co (C E Simerly) 129 W 2d
—Cecil E (Darie; C Simerly Realty Co) r66 Oak dr
Simmons Albt (Alice) USA h1016 Poppy
—Christena Mrs with O D Simmons r1340 Spruce av
—Clifton M (Maxine) lab h582 E 12th
—Darwin H (Dorothy J) ins 118 Main h184 E 2d av
—Newman A (Dorothy R) storekpr Cal Water Serv Co h1650 Salem
SIMMONS O D (Christena) Real Estate, Insurance, Loans, 118 Main, Tels 79 and 316, h1340 Spruce Av, Tel 1421-M
—Wm T (Ruth O) tchr Chico High Sch h628 W 3d
Simons Clifton L (Mary) whsemn Zellerbach Paper Co h1503 Spruce av
—Lawrence E (Thelma L) estimator DMCo h1529 Oleander
—Lily (wid A C) h1543 Locust
—Mary H Mrs deptmgr MW&Co r1503 Spruce av
Simonson Saml B farmer h933 Pomona av
Simpson Agnes H asst teller ACN Bank r295 White av
—Alma M Mrs h422 W 8th
—Elmo J (Lolita) jan CSC r Paradise
—Eug L lab DMCo r RD2 box 231
—Wm M (Mary V) h695 E 12th

Established 1879
CHICO GRANITE and MARBLE WORKS
GEORGE E. CARR
MEMORIALS
165 E. First St. Tel. 3314 CHICO

1335 Yuba Street
Telephone 85
Redding, Calif.
Sierra Stationers
214 Broadway
Telephone 294
Chico

CHICO CITY DIRECTORY (1952)

Sims Clifton P surveyor r307 Main
—Geo C (Lillian) h1210 Everett
—Ray sec-treas Sears-Porter Realty Co r RD3 box 449
—Robt L (Mary I) formn Chico Wood Products Co h977 Palmetto av
—Velma A Mrs h604 W 7th
Sinclair Douglas A (Sybil G) distmgr Rich Plan h991 Sarah
Sine Leon D (Grayce M) mtlwkr Hill Motors h1220 Warner
Singer Sewing Machine Co R J Jaeger mgr 534 Broadway
Singleterry Donald L (Maxine) slsmn Parker Hdw Store h 1215 Laburnum av
Singleton Ida Mrs smstrs Cal Drive In Clns
Sipes Fred J (Lucile L) h422 W 14th
Siro Einar E (Inez) tchr CSC h630 Esplanade
Sisk Eunice A (wid G G) h446 W 10th
—Marcus estimator PG&ECo r RD4 box 671
Sisters of Notre Dame Convent 510 W 5th
Sitnik Lois S teller BofA r Ord Ferry Stage
—Michl (Lois) clk Whit's Mkt r Ord Ferry Stage
Sitton O Wesley (Fern) h1734 Sunset av
—Sharon E r1114 Sunset av
Skaggs David D (Alvina M) carp h125½ W 20th
Skelly Geo H (Mabel) h1304 Hemlock
—Mabel A Mrs clk T A Huff r1304 Hemlock
—Ray S (Rita) sheep shearer h1340 Palm av
—Thos L (Florence C) sheep shearer h1267 N Cedar
—Wm T sheep shearer r1267 N Cedar
Skillin Fred L (Embma L) h1525 Broadway
Skinner Emmett W (Ann H) farmer h223 W Lincoln av
—Howard N (Gertrude S) h230 W 4th av
—John H (Lila M) h286 E 9th
Skoglund Frank W (Helen L) playground dir County Recreation Dept h544 Hazel
—Helen L Mrs legal sec J W Morgan r544 Hazel
Skoshne Jas h521 W 2d av
Skyberg Walter O carrier PO h643 W 4th av
Skyparts (M W Gordon) Chico Municipal Airport
Slabak Arth A (Alma B) chiropractor 408 W Sacramento av h do
Slack Jos L (Florence) tchr CSC r RD2 box 155
Slater Donald (Betty) genl contr 738 Downing av h do
—Glenn C (Marie) pres and genl slsmgr Butte Steel Buildings Inc h373 E 10th av
—Henry N h355 E 4th av
—Jas r441 W 4th
Slates Dale (Mary) driver h1509 Chestnut
—Mary E cook Miller's Mkts r1509 Chestnut
Slatten Bernard W (Dewey) sls rep Cal Spray Chemical Corp h217 W 15th

Haydn's FURNITURE COMPANY
Complete Home Furnishings
2nd and Salem Sts. Tel. 2558 CHICO

TOWN And COUNTRY
Electro-Hydro And Physio-Therapy
Featuring The Famous Whirlpool Baths
352 E. 1st
Tel.
3714
CHICO

EIRWIN F. SELBY—REALTOR
Business Opportunities — Ranches — Homes
1845 Park Av. Chico, Calif. Phone 2000-J

Slattery John J (Phyllis; Slattery Tractor & Equipment Co) h1133 Esplanade
—Tractor & Equipment Co (J J Slattery) 1851 Esplanade
Sleeper Wm H (Mabel) slsmn h1558 E 8th
Sliger Herman F (Florence E) r1199 E 8th
—Ira E slsmn Bidwell Motor Co r Durham
Sligo Wm (Velma) carp h2276 Mulberry
Slinger Ruth G Mrs ofc sec US Dept of Agrl h415 W 3d
Sloan Geo B h1364 Oleander av
—Howard J mapper PG&ECo r RD3 box 3094
—Jos M (Darlene V) whsemn AL&JZCo h1528 Mangrove av
—Walter clk SPCo h1533 W 5th
Slover Geo E (Laura M) lab h389 Humboldt av
—Kenneth L USMC r90 4E 20th
—Ruby M (wid K G) h490 E 20th
—Zelma S opr PT&TCo r490 E 20th
Smale Betty A r223 W 1st av
—John G (Virginia S) tchr CSC h223 W 1st av
Small Cora Mrs lndrywkr Chico Lndry r RD1 box 400
—Geo (Clara F) h1224 Magnolia av
—Gladys L r1224 Magnolia av
—Hugh B (Evelyn M) carp h1219 Chestnut
—Jay (Siphie; The Time Shop) h948 Neal Dow av
—John W (Pauline E) h918½ Ivy
—Pauline E Mrs srtr CNCo r918½ Ivy
—Walter G (Phyllis A) slsmn JCPCo h1546 Citrus av
Smarda Andw (Anna) wtchmn DMCo h1565 E 8th
Smiley Gordon W (Rosemary: Smiley's) h957 Normal av
—Harold A (Lillian; Smiley's) r RD1 box 386
SMILEY'S (Harold A and Gordon W Smiley) Books, Greeting Cards, Open Til Eleven Every Evening, 217 Main, Tel 1071 (For further information see page 26 Buyers' Guide)
Smith Albt L (Dolores M) driver VCP&PCo h381 E 5th av
—Alice ofc sec Price & Morony r1415 Warner
—Alvin J (Violet E) br mgr J Christenson Co h861 E 7th
—Arth E (Thelma F) h743 W 4th av
—Arth F (Vida M) mach DMCo h1705 Oleander av
—Arth H (Ruth M) clk PO r2302 Oak Park av RD3 box 362
—Bernard E (Bernice J; Rodarmel Plumbing) h1601 Sunset
—Bernard W plmb Rodarmel Plmb h922 Ivy
—Bette F Mrs r181 E 9th av
—Calvin G lab DMCo r1421 Mulberry
—Carlos M (Velma) bartndr Bee Hive Bar h463 E 23d
—Chas (Lilly) mech John Adams Chev Co r RD4 box 399
—Chas E (Betty) driver MacKinnon Dairy r RD2 box 217
—Chas H (Betty J) h1522 B
—Chas S (Dorothy) clk h440 W 6th av
—Clarence G (Minerva J) lbr grader DMCo h1397 E 9th
—Clarence H (Carolyn E) firemn DMCo h816 Ivy
—Clarissa (wid G L) h1522 B

DWIGHT "Easy Pay" CARMACK
APPLIANCES
MAYTAG SALES — PARTS — SERVICE
132 Broadway Tel. 564 CHICO

DODGE & PLYMOUTH MOTOR CARS
RALPH S. WATKINS CO.
2nd St. Cor. Flume Tel. 2656 CHICO

Smith
—Claude M (Mary J) lab h659 E 19th
—Colleen M waiter Miller's Mkts r257 E 7th av
—Connie J (Connie J Smith Realtor) r RD2 box 529
SMITH CONNIE J REALTOR, Farm and City Property, Commercial and Homes, Business Opportunities, Notary, 110 Salem, Tel 1804, Res Tel 3904
—Darrell D (Patricia J) mech Hill Motors h826 Cedar
—Darrell D (Hazel P) supt PG&ECo h661 E 7th
—Dewight barber T N Henson r Paradise
—Donald K h742 W 4th
—Donald W (Alice K) bldg contr 1415 Warner h do
—Dorothy A dental nurse C E DeMarais r Orland
—Douglas (Helen) 2d hd gds 265 Humboldt av h267 do
—E La Velle r661 E 7th
—Earl W (Marjorie P) partsmgr NVT&ECo h961 E 7th
—Edw C h942 Pine
—Edw J equip opr DMCo r RD1 box 325
—Eldon (Phyllis) instrumentmkr O Suter Dental Mfg Co r RD1 box 83a
—Eleanor r323 W 3d
—Elmer C (Sigrid H) h988 Filbert av
—Elroy L (W Jean) h182 E 11th
—Elwood H (Jerry-Ann) carrier PO h950 Salem
—Ernest W whsemn PG&ECo
—Esther nurse Enloe Hosp r1267 Warner
—Fletcher E aud DMCo r RD1 box 479
—Floyd B h194 E 6th
—Frank A h1518½ Spruce av
—Frieda N (wid J L) r1380 E 9th
—G C (Ruth A) h742 Cedar
—Geo A (Edith I) uphol 804 Broadway h211 W 8th
—Geo E (Maisie) servmn PG&ECo h500 W 6th av
—Gertrude M (wid Geo) h937 Chestnut
—Gimmy Mrs clk R C Schaller r Paradise
—Gladys I (wid W J) r319 Normal av
—Harley E (Mary E) groundmn PG&ECo h1519 Mulberry
—Henry F (Gertie B) h141 W 12th
—Homer H plmb Rodarmel Plumbing r Artois
—Howard C (Cora H) rancher h Palmetto cor Sarah av
—Hugh I (Grace) carp h1422 Warner
—Ivan C (Farrar) optom 227 W 6th h1026 Bryant av
—J Douglas (Iva M) h1626 Sunset av
—J Harvey (Iva) h2105 Iroquois av
—Jas B (Nona D) clk PO h369½ E 9th
—Jas H h1196 Hobart
—Jas N (Nina A) ranch formn h725 Oak
—Jeannette (wid H C) h1176 Warner
—John H (Lina E; Smith Salvage Co) h895 Humboldt av
—John H jr (Smith Salvage Co) r895 Humboldt av
—Jos J slsmn Sherwin-Williams Paint Co r191 E Wash av
—June B Mrs (Chich Inn) r852 E 6th
—Justin T (LaVada) pres Sears-Porter Realty Co h988 Vallombrosa av
—Kath E Mrs h362 E 4th av
—Kenneth (Charlotte) h1828½ Mangrove av
—Kenneth E lab DMCo r RD4 box 558

BUTTE PUMP & MOTOR WORKS
ELECTRICAL CONTRACTORS
BYRON JACKSON PUMPS — JACUZZI PRESSURE SYSTEMS
STOVES, REFRIGERATORS AND APPLIANCES
844 Broadway Tels. Day 257; Night 2595-M CHICO

Smith
—Kenneth L (Louise) mech Ralph S Watkins Co r RD4 box 399
—Kenneth R (Freda) h1163 Palm av
—Kenneth W (Vivian M) driver Pac Motor Transport h1517 Warner
—Laura E r1412 Chestnut
—Lee Mrs waiter P G Wallace r1505 J
—Leland E (Blanche E) h604 Orient
—Leland E h1174 E 7th
—Leland G (Gladys) (Smitty's Radio Service) h1740 Salem
—Leo V (Vera L) h1915 Elm
—Leota waiter Phil's Grill r655 E 4th
—Lesta G r976 California
—Lester (Edna) h976 California
—Manuel F (Margt) h134 W 12th
—Marston J (Jane C) h315 W Lincoln av
—Marvin D (Vivian L) lino opr Chico Enterprise-Record h 2135 Mulberry
—Mason (Vera) shoe shiner 324 Main h1088 E 9th
—Maxine Mrs r402 W 8th
—Melvin W (Esther M) mtctr h1488 Warner
—Mildred M tchr Aymer Jay Hamilton Sch h323 W 3d
—Morris O h1132 W 2d
—Myra Mrs h819 Orient
—Natalie L Mrs nurse Enloe Hosp h323 W 3d
—Nina E Mrs lndrywkr Main Street Lndry r RD3 box 162
—Noah W (Willie M) lab h498 Humboldt av
—Olin h1623 Spruce av
—Otis L (Wilma L) millwkr DMCo h1266 Normal av
—Paul J (Norma J) tchr CSC h512 W 3d
—Paul M (Dorothy F) trucks 195 Humboldt av h1666 E 8th
—Pauline M r988 Filbert av
—Peter (Bertha A) h1215 Boucher av
—Ralph L (Mary O) mach Victor Industries Corp h1020 Sycamore
—Ray E (Connie Mae) mech R S Watkins Co h257 E 7th av
—Raymond B slsmn VCP&PCo
—Raymond H acct apiary mgr DMCo
—Richd C (Connie J) slsmn r RD2 box 529
—Richd M r267 Humboldt av
—Robt B lab h297 E 10th av
—Robt D (Dora C) mach DMCo h1715 Oleander av
—Robt W (Elma E) h253 E 2d av
—Ronald E (Marvae B) mech John Adams Chev Co h918 Salem
—Ruth h1185 Daisy la
—Ruth A (wid D W) dental tech Chico Dental Laby h266 E 7th av
—Ruth E Mrs dept mgr MW&Co r1126 Oakdale

Smiley's **BOOKS AND STATIONERY**
Magazines — Greeting Cards — Photo Finishing
217 Main St. Tel. 1071 CHICO

CHICO SECRETARIAL SERVICE
DIRECT MAIL ADVERTISING — MAILING LISTS
MIMEOGRAPHING — TELEPHONE ANSWERING SERVICE
221 W. 2nd St. Tel. 2618 CHICO

Smith
—Salvage Co (J H and J H Smith jr) used genl mdse 881 Humboldt av
—Sarah (wid Emery) r724 Hazel
—Ted L r735 W 2d
—Thos J (Dorothy V) driver Borden's Dairy Del h808 Bryant
—Velma M Mrs capper Victor Industries Corp r463 E 23d
—Vernon L (Jean A) emp Victor Industries Corp h1139 W 7th
—Vivian L Mrs capper Victor Industries Corp r2135 Mulberry
—Wallace J (Eleanor M) osteo phys 310 Main R400 h1695 Park Vista dr
—Walter C (Sarah) h325 W 16th
—Walter R (Alice A) mach opr DMCo h1264 Hobart
—Wayne A (Dorothy A) rice grower h10 Lindo Park
—Wm G (Lidney B) mach opr DMCo h1421 Mulberry
—Wm H (Ruth E) bartndr The Mecca h1126 Oakdale
—Wm W (Barbara) sec-treas Butte Steel Buildings Inc Irrigation Construction Co and Valley Pipe & Concrete Products Co r Yuba City
—Wilma J nurse Enloe Hosp r182 E 11th
—Wilma V (wid Clarence) r244½ W 9th
Smitty's Radio Service (L G Smith) 269 Humboldt av
Smoot E R (Juanita Mae) h446 W 2d
—Earl dental tech Chico Dental Laby r Oroville
—Juanita M Mrs clk MW&Co r446 W 2d
Snavley Audrey H (Muriel E) mtctr h114 W 6th
—Muriel E Mrs clk L H Mulkey r411 W 6th
Snedecor Donald (Sarah) electn BP&MW r RD3 box 145
Snell Wayne C (Zemeru) h1316 Hemlock
Snider Albt W (Frances) farmer h1447 Salem
—David M prin Chico Evening High Sch r543 W 1st
Snidow Harriett R clk Cents-ible Drug Store r298 E 8th av
—Nellie J (wid Chas) r364 E 1st
Snodgrass Earl W (Florence E) groundmn PG&ECo h1575 Citrus av
—Gloria r1051 Chestnut
—Jas H r1575 Citrus av
—Myrna L r1575 Citrus av
—Thos R (Mildred) carp h1051 Chestnut
Snow Addie M r726 Olive
—Don J (Fern) h216 W Sacramento av
—Geo R (Caroline A) pres Chico Meat Co Inc h670 E 5th
—Gertrude D Mrs bkpr Cents-ible Drug Store r174 7 4th av
—Gordon h731 Rio Chico way
—H Raymond (Barbara) treas Chico Meat Co Inc h328 W Frances Willard av
—Tingsbury E (Gertrude D) meats 1007 W 1st h174 E 4th av
—Wm F (Gladys A) v-pres Chico Meat Co Inc h798 E 8th
—Wm F jr (Patricia) slseng BP&MW h159 Sierra Vista way
Snowden Henry h rear 1020 Cleveland av
Snyder Clarence (Mary) lab h1931 Palm av
—Clyde H (Atheda G) wire chf PT&TCo h1710 Arbutus av
—Eslie L Rev (Gwendolyn A) pastor Full Gospel Ch h562 E 19th
—John W (Cleo A) h395 E 9th
Sobrero Forest J (Anna) lab VCP&PCo h1389 E 9th
—Tileo h1339 Guill

HAMILTON—RILEY FUNERAL HOME
Since 1916 Continuously Serving The Community
1454 Montgomery St.
MR. AND MRS. B. R. OLIVER
Tel. 21
Oroville, Calif.

FRANK WILSON
PAINT — WALLPAPER — SUPPLIES
817 Main St. Phone 849-W CHICO

Socwell Marilyn T recpt C L Colm r142 Hazel
Soden Curtis V (Marion) clk PG&ECo h1602 Arbutus av
Soderholm Geo W (Lottie M) servmgr Ralph S Watkins Co h1120 W 4th
Soehner Hazel E (wid W E) meat wrapper H R Tackitt h1838 Palm av
Soeth Aletia M Mrs credit mgr Collier Hdw r1073 E 1st av
—Glen E (Aletia M) formn SPCo h1073 E 1st av
—Robt D r1073 E 1st av
Solberg Frank (Mary J) h1759 Esplanade
Sondgroth Morris J r202 W 22d
—Nicholas (Alma) jan El Rey Theatre h202 W 22d
—Richd O mach opr DMCo r202 W 22d
Soper Chas V (LaVelle M) refgr 124 W 8th av h do
Sorensen Hans P (Caroline) h1008 Alder
Sorenson Donald V (Brooks & Sorenson; Sorenson Wood Products) r Cohasset Stage
—Loren W (Pearl V) trucking 918 Cedar h do
—Wood Products (F E Brooks D V Sorenson) lbr 469 E 5th aav
Soroptomist Club meets Hotel Oaks
Sorrels Wm W (Jo M) lab DMCo h2207 Mulberry
Sos Albt (Margt) formn Ranchaero Airport h255 E 1st av
—Don mech Ranchaero Airport r255 E 1st av
Soto Lee P jr reporter Enterprise Publ Co r West Sacramento
Souders Hunter B jr (Frances) news agcy 256 E 1st h48 Ivy
Soule Bonnie r655 E 4th
South Georgia F r1352 Chestnut
—Lucius lab h1187 Daisy la
Southam Sharren r182 E Sacramento av
Southern Pacific Co 916 W 5th
Southwest Airways Edw Holabird mgr Chico Municipal Airport
Souza Edw (Ernestine) sta atndt Harold Copeland
—Jos J (Nina J) h853 E 5th
—Rose A (wid M M) h2045 Esplanade
Sowder Orville E (Clarice E) driver r1001 Chestnut
Spang Albert A (Lois) tchr h1220 Oleander av
Spangler Albert A (Florence L) forester Chico Wood Products Co h185 E Sacramento av
—Fred I (Lois M) plmb h1402 W Dayton rd
—H D opr PG&ECo r RD1 box 399
—Lois Mrs cook Empire Cafe r1402 Dayton rd
—Wm R (Dorothy E) glazier M E Wakefield h1507 Hemlock
Spanish American War Veterans Auxiliary 900 Esplanade
—American War Veterans J J Cahill Camp No 52 900 Esplanade
—American War Veterans Chico Post No 1555 900 Esplanade
Sparhawk Frank A (Jennie C) h152 W 18th
Sparrow Wm A (Kathryn M) slsmn h1203 Stewart av
Spaulding Geraldine Mrs h2261 Laurel
—Laura S (wid Gene C) tel supvr PT&TCo h1441 Palm av
—Vernon A (Mae) slsmn AL&JZCo h1026 Arcadian av
SPEEDOMETER ELECTRIC CO (A F "Al" Swithenbank) Automotive Electricians, 121 W 6th, Tel 2686 (For further information see page 24 Buyers' Guide)

FLOYD McKALSON
Real Estate and Insurance Agency
Business Opportunities
337 Broadway Chico Tel. 1334

Speegle Della (wid Marse) h189 E 19th
—Lucille H Mrs bkpr Richfield Oil Corp
—Melvin L (Marguerite) clk Money Saver Gro h1457 Arcadian av
—Wayne L slsmn Valley Lines r Rose av
Speer Ralph T (Alberta) whsemn Clyde A Bowman h239 W 11th
—Woodrow W (Rose Marie) classifier USBR h1237 Citrus av
Speirs Alex J (Dae S) repr Shell Oil Co h955 E 8th
Spencer Admiral E (Rose; Central Market) h2225 Chico av
—Alonzo F (Rosa G) h681 Humboldt av
—Emmet J (Edith) plstr Insulating Block Co h1465 N Cherry
—Glenn (Wanda) USN h665 E 19th
—Harold W (Elma E) acct 1823 Esplanade h633 Bidwell dr
—May (wid Ernest) r839 Rio Chico way
—Wanda Mrs slswn FWWCo r665 E 19th
Spengler Ruth Mrs h772 Colorado
Spesert Leonard F (Marjorie A) constnwkr h1221 N Cedar
—Marjorie A emp Enloe Hosp r1221 N Cedar
—Wilma Mrs emp Victor Industries Corp
Speth Jacob W h181 E 7th av
Spice Vernon E mach opr DMCo r RD1 box 79
Spicer Gertrude E Mrs nurse Enloe Hosp h945 Linden
—Homer B r1258 Broadway
—Wm r945 Linden
—Wm L h1258 Broadway
Spicklemire Nelson E (Marjorie R) civ eng h1377 E 8th
Spiker Jack W (Lillian M) bldg contr 1385 E 8th h do
Spink Barbara J bkpr BofA r316 Chestnut
Spinning Wheels Roller Rink (B L Canoll) 172 E 7th av
Sportsmen's Shop (L F Shepherd) 828 Oroville av
Spracklen Guy E driver Chico High Sch h543c Legion av
Sprague Agnes E Mrs registrar Boy Scouts of America r1125 Arcadian av
—Edith (wid T R) r115 W 15th
—Harold E (Agnes E) acct 244 Broadway h1125 Arcadian av
—Lillian E Mrs waiter Mrs Angelene Koutchis r RD1 box 474s
—Walter H (Lillian E) farmer r RD1 box 474s
Spratt J A h1735 Arcadian av
—Shirley clk Met Life Ins Co r1735 Arcadian av
—Wm O (Alice) teleg opr SPCo h729 Walnut
Spreen Evelyn H Mrs emp Victor Industries Corp h494 E 5th
—Floyd M farmwkr r821 Walnut
—Mary (wid E W) baby sitter h821 Walnut
Spring Aloysius J (Stella E; Spring's Radiator Service) h535 W 7th
Spring's Radiator Service (A J Spring) 815 W 5th
Springer Mary E (wid G E) r410 Normal av
Springston Jerry A (Frances E) h1930 Normal av
—Raymond F (Jessie P) driver DMCo h1351 E 9th
Sproul Wm jr (Roma) rodmn Humble Oil Co h1343 Laburnum av
Sprouse-Reitz Co Inc Clarence Ommerman mgr variety store 201 Main
Spudnut Shop (Douglas and Frances Powers) 1144 Park av
Spurgeon John E (Emma J) h806 Normal av

SANFORD FUNERAL HOME
C. H. SANFORD
Dependable and Courteous Service
1175 Robinson St. Tel. 600 OROVILLE

Spurlock Frank L (Virginia E; Frank's Used Cars) h2456 Park av

SQUARE DEAL MATTRESS FACTORY (E V Rife) Rug Cleaning, Upholstering, Sterilizing, Furniture, 1002 Main, Tel 216, Factory 1354 Humboldt Av, Tel 644 (For further information see page 45 Buyers' Guide)

Squier Vernon M (Shelby A) drftsmn Butte Steel Buildings Inc h652 E 20th
Squillace Frank (Rafaela) h937 Flume
—Nick auto lndry 500 Main r1206 Esplanade
—Tony restr 1206 Esplanade h do
Squires Benj F locksmth 809 Main h do
Stackhouse Chas W (Pearl V) h1034 Chestnut
—Pearl V Mrs slswn J D Brayton r1034 Chestnut
Stackpole Freedom C r956 E 7th
Staehle Alice (wid Walter) r1311 Locust
Staff Edw H (Sarah C) storekpr County Road Dept h414 W 8th
—Edw J r414 W 8th
Staffelback Percy H (Alma) mgr Kilpatric & Reinhardt h225 Ivy
Stafford Vera A sten CSC r2428 A
Stalmer Morley A (Lillian A) h345 W 1st av
Stalter Stanley E (Lorna A) driver Brady's Trans & Stge Co h201 W 20th
Stamm Adolph G (Esther E) eng USBR h530 W 4th
Stammerjohan Frederika (wid H H) h538 W 1st av
—Margt A r538 W 1st av
Stampfli Leonard T (Eleanor E) h190 E Washington av
—Leonard T clk Miller's Mkts r369½ E 4th
Standard Edw F chainmn DMCo
—Oil Co Grant Dunlap mgr Nord av
—Shirley r635 Flume
—Stations Inc 101 Salem
—Wm A (Marva L) driver h872 E 16th
Standridge Janie N Mrs opr PT&TCo h43 Mill
—Malen E lab DMCo h rear 880 Cleveland av
Stanfield Jay L (Violet E) millwkr Claremont Wood Products Co h1451 E 9th
Stanford Judith r745 W 3d
Staniford Lee (May) h11187 E 9th
Stanley Arth H (Ruth) linemn PT&TCo h299 E 12th
—Barbara Mrs bmo CSC r RD4 box 463
—Marie A Mrs slswn Donohue's Shop for Men and Boys r Paradise
—Patricia Mrs atndt A J Shepard r Filbert av
—Ruth Mrs clk DMCo r299 E 12th
—Wilbur L driver Modern Gas Serv r RD4 box 463
Stansbury Angeline H h307 W 5th

VALLEY MUSIC SHOP
Music EXCLUSIVE DEALERS FOR Records
RCA Victor Radios and Phonographs — Pianos — New and Used
Conn and Pan-American Band Instruments—Norge Appliances
233 Broadway, Chico-Tel. 943 1345 Myers St., Oroville-Tel. 338

Golden Empire College of Commerce
Specialists in Business Education — Approved for G. I. Training
W. H. HOWLAND — SHERWOOD HOWLAND
330 Flume Street Phone 69 CHICO

Stansell Helen E prin Rosedale Sch h528 W 2d
—Lois W ofc sec Bd of Educ r528 W 2d
Stanton Patk D cash Don's Drive In h1197 E 9th
Staples Alma M r606 W 1st av
—Andw E (Marian) h1149 Hobart
—Foto Shop (H A and R S Staples) photog 210 Broadway
—Harold A (Vernice M; Staples Foto Shop) h461 E Sacramento av
—J Boyd photog H A Staples r461 E Sacramento av
—Mary B h606 W 1st av
—R Stanley (Dagney H; Staples Foto Shop) h1193 Palmetto
—Robt W (Alta E) driver Signal Oil Co h1039 Salem
—Walter A (Irene C) auto uphol 2110 Park av h589 E 18th
Stapleton Isabel (wid F E) h724 Hazel
Star Grill (R J Mitchell) 835 Main
—Rooms Bruce Parker mgr 135 W 2d
Stark Caroline Mrs h314 W 20th
—Henry P (Alice B; Oaks Service Station) r RD1 box 490s
Starkey Arth millwrt Butte Steel Buildings Inc r Paradise
—Carl E (Jean) formn J G Brattan Co h884 Palmetto av
—Gladys R nurse Enloe Hosp h442 W 13th
Starmer Garrett L (Alice) tchr CSC h1089 E 7th
Starnes Theo O (Vilma) roofer 1304 Arbutus av h do
Starr Chas A (Nimi) electn WUTCo h452 E 3d av
Startt Benj M loader DMCo r RD2 box 121
State Board of Equalization J A Ribaudo aud in chge 407 Main
—College Gymnasium 530 Arcadian av
—Compensation Insurance Fund R J McDevitt dist mgr 119 Broadway
—Department of Employment 345 W 5th
—Department of Employment Audit District Office H A Kivlahan aud in chge 238 W 7th
—Department of Employment Disability Insurance Dist Ofc Mrs E E Brown mgr 236 W 7th
—Department of Employment (Employment Service Office) Orval Putoff mgr 240 W 7th
—Department of Motor Vehicles B A Patterson mgr 717 Wall
—Department of Public Works 249 W 8th av
—Division of Highways Chico Maintenance Station O E Beach supt 249 W 8th av
—Farm Insurance Companies D D Guthrie and L G Hart agts 192 E 3d
—Mental Hygiene Clinic Mrs Geneva Harvey recpt 119 Broadway
Staten Lester A (Irma E) driver Main Street Lndry h655 E 19th
Statham Edw H (Ruth B) cash DMCo r RD3 box 119
—Ruth B Mrs emp Enloe Hosp r RD3 box 119

LASSEN PUMP & MOTOR WORKS
JOE NEVIS, JR.
Johnston Deep Well Turbine Pumps and Pressure Systems
Electrical and Well Drilling Contractors - Sales and Service
W. 8th and Cherry Sts. Phone 1679 CHICO

M. OSER & CO.

"Northern California's Finest Women's Department Store"

3rd and Main Sts.

Phone 177

CHICO

"AL" ALVIN G. LEVIS—FLOORS
NEW FLOORS INSTALLED
Laying — Sanding — Finishing
Rio Linda Ave., RD1 Box 252 Chico Phone 1590-W

Staton Etta M (wid F L) h rear 710 W 1st
—Lester A driver Main Street Lndry r655 E 19th
Stavig Halcolm L (Juanita K) mach opr DMCo h466 E 9th av
Stavus Wm (Eileen) farmer h1462 Arcadian av
Stayer Thos W jan DMCo r446 W 8th
Stealey Milton B (Betty J) sls rep Hardware Mutual Ins Co h1449 Arcadian av
Stearns Claude H (Jessie M) h1446 Oakdale
—Jas M slsmn PG&ECo r RD1 box 336
—Jessie M Mrs sten Modern Bldg Co r1446 Oakdale
—Lida M ofcmgr Tike Decious-Ford r Paradise
—Marion (wid C H) h1420½ Oakdale
Stebbings Franklin r334 Normal
Stebbins Geo W (Wilda C; The Lee Pharmacy) h1081 Woodland av
Steeg Chas E carp h1125 Hobart av
—Dale USAF r1125 Hobart
—Yvonne G dental asst R K Campbell r1125 Hobart av
Steele Olive M (wid M C) h477 E 6th
—Robt B equip opr E T Haas Co r1506 Oakdale
Steffen Bernard H (Mollie J) h1530 Oleander av
STEFFENS FRANK, Manager Hotel Oaks, h1443 Broadway
—Geo H (Viola E) mtcemn Hotel Oaks h1412 Sunset av
—Marie Mrs h313 W 2d
Steffy Jacob r1403 Martin
—Jos H (Grace M) glass ctr DMCo h1420 Spruce av
—Jos H jr driver Johnson Truck Lines r1420 Spruce av
—Robt H h1403 Martin
—Viola V Mrs clk MW&Co r1420 Spruce av
Stegeman Wm H (Jeanne O) tchr CSC h672 Vallombrosa way
Steifer Stobo M (Bertha M) h1237 Warner
Stella's Fountain (Gaylord Shuler Daisy Crow) 504 Broadway
Stelter Leona hsekpr 1417 Esplanade
Stephens Annie B (wid H E) h1833 Palm av
—Carl (Virginia) wldr ST&ECo r Durham
—Delbert E (Jewell R) mech h1218 Guill
—Harold E (Gladys) agt Met Life Ins Co h1019 Normal av
—Harry G (Ramona) carp Modern Building Co r Paradise
—Howard S (Fern I) gas sta 545 Broadway h545 W 1st av
—Myrle (Veeda) emp ST&ECo r Durham
—Orville L (Phoebe) rancher h2083 Mulberry
—Veeda Mrs slswn FWWCo r Durham
—Wm S (Ada M) mech J E Gerhardt Co r1266½ E 10th
Stephenson Betty L Mrs slswn Mrs A M Moore r670 E 8th
—Eliz Mrs r569 E 14th
—Helen E (wid G W) h1195 Warner
—Lafayette D (Betty L) carrier PO h670 E 8th
—Leonard F (Carrie L) fctywkr h1266 E 9th
—Myron J (Lucille B) slsmn h1406 Sunset av
Sterling Donald T (Selma) dept mgr Kilpatric & Sons r RD3 box 52
—Jas L (Madeline) lab h905 Olive
—Lumber Co L H Carter mgr 1766 Esplanade

Brusie Funeral Home
Percy Gerholdt — Warren Brusie — Jack Gillum
Broadway at Seventh Telephone 104 CHICO

Stevens Bearing & Electric Co (Fedorko Stevens and Andrew Pelac) auto access 141 W 7th
—Clarence F (Wauneta) marketing specialist Standard Oil Co h1436 Warner
—David h574 E 15th
—Edw H (Gladys L) carp h1737 Mangrove av
—Fedorko (Stevens Bearing & Elecric Co) r Manzanita av
—Norris W (Irma C) slsmn h665 E Eastwood av
—Ralph J (Emma M) carp h920 Downing av
—Sarah (wid J W) r1189 Broadway
—Wm P (May B) rug cln 1171 E 10th h do
Stevenson Mabel Mrs h234 Oak
—Rebecca (wid L F) h1305 Bruce
—Saml h rear 133 W 12th
Steward Mary Mrs maid A C Motel r1631 Esplanade
Stewart Albt W (Dorothy) lbrwkr h1223 Arcadian av
—Barbara A clk SR and Co r RD1 box 156g
—Carol L clk SR and Co r RD1 box 156g
—Donald D (Mattie E) jan County Health Dept h315½ Wall
—Fordyce (Eliz M) h130 Chestnut
—John D tchr Hooker Oak Sch r RD box 465
—Nancy Mrs tchr Salem Sch r RD2 box 465
—Wm D (Kathleen) h293 E 14th
Stiefvater Gerhard W (Bette) pres Continental Nut Co h578 Vallombrosa av
Stier Clara G (wid Henry) tel answering serv 1734 Magnolia av h do
Stigall Jesse A r1199 E 8th
Stile Bettijane tchr Central Sch r881 Filbert av
—Walter L (Mabel) orchardist h881 Filbert av
—Walter L jr r881 Filbert av
Stiles Effie M Mrs h1504 W 5th
—Ernest R (Pansy) lab J M Brown h1020 Poppy
—Forest D (Ione) mech Acme Auto Parts h1022 Normal av
Still Ray (Verna) driver Chico Cab Co h439½ W 7th
Stillo Fred (Louise) h462 E 12th
—Margt R (wid M T) h1193 Olive
Stillwell Geo A (Sulah H) clk h1529 Oakdale
Stine Isabella M (wid Saml) h806 Ivy
Stockburger Geo (Sally) h1405 Normal av
Stockwell Barbara r1314 Mangrove av
—Dolores r1314 Mangrove av
—Harry E (Lois N) clk PO h1314 Mangrove av
Stoddard Frances R (wid L B) nurse Enloe Hosp h1269 Citrus
Stofer Danl R h1408 Jackson
Stoker Willard F (Mary V) pntr h1034 W 3d
Stokes Chas E well driller 2163 Iroquois av h do
—Helene K Mrs clk CSC r121 Normal av
—Jas (Helene K) slsmn PT&TCo h121 Normal av
—Sarah G (wid C A) h817 Rio Chico way
Stolp Amer C (Margherita) dist mgr Cal Water Serv Co r Durham
—Eliz K Mrs acctg ofcr CSC r Nelson
Stoltenberg Magdalene (wid A H) r944 Bryant av
Stone Alice E Mrs clk CSC r1260 E 8th
—Allen J (Eliz A) equip opr SDH h576 E 3d av
—Chas L h1260 E 8th

PATTY TYPEWRITER SHOP ◆ OROVILLE TYPEWRITER CO.
OFFICE EQUIPMENT — BUSINESS MACHINES — OFFICE SUPPLIES
126 W. 3rd St., Chico, Tels. 295 and 2414 — 1370 Huntoon, Oroville, Tel. 1431
AL TOPAZ, Owner

PRINTERS—LITHOGRAPHERS
Designers and Producers of Modern Printing
Tel. 2510 CHICO
166 E. Third St.
Greene's

BIDWELL MOTOR CO.
PONTIAC — CADILLAC — GMC TRUCKS
SALES AND SERVICE
E. Second and Wall Sts. Phones 1015 and 1016 CHICO
BOB PEASE, Pres.

Stone
—Chas W (Charlotte R) USN h1057 Alder
—Donald E (Crystal R) h385 E 12th
—Frank E (Ida A) mech John Adams Chev Co h1341 Mangrove av
—Hyman (Eda) junk dlr 2550 Park av h do
—John D (Hannah M) bus rep Constn & Genl Laborers Local No 185 h929 W 4th av
—John F mech Floyd Bonnet r929 W 4th av
—John L (Ella) h406 Walnut
—Loretta M clk ST&ECo r RD4 box 232
—Martha E Mrs h952 Cleveland
Stoner Jean Mrs clk Kilpatric & Reinhardt h232 Flume
—Lester carp h230 Flume
Stoneypher Roy h rear 1090 Humboldt av
Story Al W archt 310 Main R215 r Palm av
Storz Fredk G h1303 Martin
Stosberg Maurice D (Ida E) h1817 Palm av
Stoschke Arth W (Izetta S) lab City Park Dept r Lindo av RD1 box 486
Stott M C slsmn h1533 Arcadian av
Stoufer John W (Violet A) slsmn Superior Beverage Co h1413 Sunset av
—Wm S r1413 Sunset av
Stout Chas V (Eunice) h1112 W 5th
—Earl L (Lillian M) woodsmn h2168 Mulberry
—John (Wenona M) logger h2291 Mulberry
—Leta T (wid W F) h1460 Humboldt av
Stovall Arnett B (Mary B) h1810 Magnolia av
—Garland W (Mary) h519 W 6th
Stover Claude J (Clarise) mtctr H R Tackitt h986½ Salem
—Earl F (Tina C) eng aid USBR r RD3 box 172
—Harry J (Margt J) rancher h146 W Sacramento av
—Nettie L r646 Esplanade
—Tina C Mrs recpt J P Fabian r RD3 box 171
Strain Lucian H h2218 Laurel
—Victor G (Bonnie) autos 403 Main h730 Esplanade
Strang Hazel A Mrs inspr Lobdell Bros r630 Alder
—Ulysses G (Hazel A) formn Golden Crust Bakers h630 Alder
Strangi Ramon A (Ernestine F) h290 E 2d av
Stransky Lawrence F (Effie G) pntr M & N Painting Service h134 W 22d
Stratton Lewis E used cars 1616 Park av r RD2 box 397
Strawn Chas L emp Hotel Oaks r1432 Hemlock
—Floyd E lndrywkr French Am Lndry r1432 Hemlock
—Herman F (Faye E) jan h1375 Humboldt av
—Loyd C porter Hotel Oaks r1432 Hemlock
—Mary (wid H M) h1432 Hemlock
—Wm F lndrywkr French Am Lndry r1432 Hemlock
Strayer Thos W (Mabel D) jan DMCo h446 W 8th
Strehle Marie K Mrs h1165 Esplanade
Strem Geo G (Jean) tchr CSC h630 Esplanade
Strickland Gladys Mrs waiter Van's Southern h1720½ Salem
Striegel Jos cement contr 918 Alder h do
—Wm J (Clara L) loader DMCo h287 E 8th

"Tiny" MESSERSMITH
Chico's Biggest Realtor
COMMERCIAL — RANCH — HOME SALES
337 Broadway Tel. 1889

Stringfellow Barbara Mrs clk ACN Bank r1537 Sherman av
—Gladys G (wid A J) h617 Chestnut
—Lorraine V Mrs r1629 Sunset av
—Ward B (Barbara) meatctr Chico Meat Co h1537 Sherman
—Wendell D (Betty J) meatctr Chico Meat Co h1740 Magnolia av
Stroble Thos h1423½ Palm av
Strom Ellsworth E (Leona) inspr F & M Lumber Co h1132 Sunset av
—Leona M Mrs capper Victor Industries Corp r1132 Sunset av
Strong Cecil H (Viola H) teleg opr SPCo h1643 Normal av
—Eunice J (wid C L) h327 Normal av
STRONG GRACE M MRS, City Clerk and Tax Collector, City Hall, h393 E 4th, Tel 3227-W
—Lois A h234 W 3d
—Maynard H (Mary B) h545c Warner
Struble Jerroldine Mrs tchr Rosedale Sch r1423½ Palm av
Stubbs Hugh O (Hilda P) slswn h2222 Laurel
Stuckey Grace L h530 Cherry
Studley Helen E (wid C K) h144 Chestnut
Stultz Carrie E emp Hotel Oaks r Paradise
—Gayl clk C E Meyer Co r Paradise
Stumbaugh Michl W (Barbara) baker Golden Crust Bakers h527 Ivy
Stumbles Ella M (wid S W) smstrs R L Johnson h376 E 7th
Stumbo Wilbur H equip supvr Standard Oil Co h1034b Poppy
Stump John mech Victor G Strain r Paradise
—Marion (Eara O) carp h963 Hazel
Sturmer Elisa E (wid J M) h531 W 2d
Sturtevant C Leonard (Betty H) teller ACN Bank h541½ W 5th
Stutsman Cath G dept mgr Sears Roebuck and Co r RD2 box 615
—Raymond M (Cath G) serv mgr Modern Gas Serv Inc r RD2 box 615
Stutz Geo M (Dorothy P) rancher h687 E 8th
Sudberry John E (Myrna A) mech hlpr Victor Industries Corp h422 W 17th
Suddreth Jas M v-pres Norcal Lumber Co Inc h142 W 15th
Sullaway Beverly r1307 Esplanade
Sullenger Wm B h776 Wisconsin
Sullivan Adele J Mrs h544 W 6th
—Betty Mrs clk M Oser & Co r1127 Citrus av
—Christine M (wid Albert) h1264 E 10th
—Donald L (Betty) mgr Karl's Kustom Made Shoes h1127 Citrus av
—Gertie J h467 E 8th av
—Grace J (wid C O) h484 E 1st av
—Wm S (Clara T) h1132 Stewart av

RODARMEL PLUMBING
PLUMBING AND HEATING CONTRACTORS
Repair Service
298 E. First St. Tel. 1640 Chico

HUDDLESTON FUNERAL CHAPEL
Successors To
THE H. C. BICKNELL FUNERAL HOME
REGISTERED NURSE IN ATTENDANCE
341 West Third Street Telephone 24 CHICO

ROBERT MEAD-LOANS
Auto — Furniture — Salary
542 Broadway Chico, Calif. Phone 465

Summers Curtis L (Vera M) carp h1706 Esplanade
—Frank E (Marjorie A) lab h1384 E 9th
—Jas D (Blanche) h134 W Sacramento av
—John P (Inez P) lab h1438 Fetter
—Lloyd R USN r1706 Esplanade
—Ray lab Enloe Hosp r Enloe Ranch
—Thos P (Flavia D) lab h1444 Fetter
Sumpter Aretha waiter P G Wallace h1130 Chestnut
—Jack P (Verna) bartndr Drop In h1165 Esplanade
—Ted r371 E 6th
—Verna Mrs (Drop In) r1165 Esplanade
Sundby Douglas (Eleanor) driver A-1 Clnrs h507d Legion av
Sunshine Bakery (J K Hagmaier) 218 Broadway
Superior Beverage Co C C Lindstrom mgr 110 Orange
SUPERIOR FINANCE CO, Wm M Conner Mgr, Automobile, Furniture, Salary Loans, 217 W 2d, Tels 3078 and 3079
Surber Floyd (Betty L) h507e Legion av
Suter Bo (Lola H; O Suter Dental Mfg Co) h1662 Park Vista dr
—Lola H Mrs (O Suter Dental Mfg Co) r1662 Park Vista dr
—O Dental Mfg Co (Bo Suter Mrs L H Suter) 632 Cedar
Sutter Amy (wid Edw) h1210 Jackson
Sutton Bayne J r629 W 4th
—Byron M (Marcia) tree surgeon h370½ E 4th
—Leon R (Nina F) millwkr Claremont Wood Products Co h 629 W 4th
—Marie Mrs h244 W 9th
Svoboda Dorothy A Mrs slswn F W Woolworth Co r934 Pine
—Stanley F (Dorothy A) uphol Notley's h934 Pine
Swaim Cora F (wid Henry) h418 Flume
—Jay L (Vera) mgr Cal Western States Life Insurance Co h 1367 Woodland av
Swain Eva M (wid Homer) h279 E 3d
Swallow Margt F Mrs clo prsr Empire Clnrs r Oak way
Swan Betty J r591 E 10th av
—Henry S (Dessie P) lab h591 E 10th av
—Milo H h950½ Walnut
—Wm J (Irene H) lab h1116 W 1st
Swank Sarah E Mrs r1018 W 5th
Swanson Carl O grader DMCo r RD3 box 361
—Donovan A (Margt) tchr CSC h1619 Sunset av
—Helen Mrs restrwkr Tony Squillace r Dayton rd
—Irma J r173 E Lincoln av
—John R USAF r173 E Lincoln av
—Leroy (Irma I) serv mgr Berlund Tractor Co h173 E Lincoln
—Mary M r173 E Lincoln av
—Thurston cabtmkr DMCo r RD3 box 148
Swanstrom Mae K (wid H H) h286 E 4th av
Swarmer Henry slsmn Jack Duffy r914 Downing av
Swarthout Della Mrs srtr H M Meyer Nut Co h882 Cleveland
—Lewis Wm lift opr DMCo r942 Hazel
—Spencer h1098 Humboldt av
—Wm (Ruth) equip opr DMCo h942 Hazel
Swartout Harold S (Mary M) h481 E 12th
—Spencer S millwright DMCo r1169 E 9th
Swartz Verne L (Vernita M) slsmn h1673 Park Vista dr
Swearingen Clara V (wid Frank) h1342 Locust

BRADY'S TRANSFER & STORAGE
LOCAL AND LONG DISTANCE MOVING
707 Wall St. Tel. 593 Chico, Calif.

Sweem Fitzhugh L r278 Humboldt av
Sweeney Frankie (wid John) r1363 E 10th
—Leslie tchr Chico High Sch r Paradise
—Steve J (Clara B) h1360 Humboldt av
—Thos H (M June) personnel and management ofcr USBR h687 E Eastwood av
Sweetman Irene Mrs clk Enloe Hosp h1563 Magnolia av
Swift Earl T h1422 Warren
—Edna L nurse r1439 Mulberry
—Marcia r216 Hazel
—Orlando S (Jecca P) emp VCP&PCo h1131 W 3d
—Robt C (Eliz B) tchr CSC h615 Olive
Swihart Mae P Mrs sorter CNCo r1139 W 8th
—Otis H (Mae P) lab City Park Dept h1139 W 8th
—Ottos L B driver Saml Swihart r1429 Warren
—Saml T (Ruby M) whol delicatessen 1432 Almond av h1429 Warren
Swind Chas J (Gayle L) logger h1374 E 10th
Swinehart Luther O (Judith E) slsmn h667 E 4th
Swisshelm Jacob S (Fleta) atndt Enloe Hosp h1014 Archer av
Swithenbank Alton F (Blanche; Speedometer Electric Co) h620 La Vista way
Swopes Ruth M mach opr Victor Industries Corp h430 Wall
Swor Helen lndrywkr French Am Lndry r320 Oak
Sword Robt (Karl Ann) h419 Normal av
Sylvers Homer M loader DMCo r RD4 box 254
—Vera grader H M Meyer Nut Co r631 W 1st av
Sylvia Frank J (Ida B) clk PO h1095 E 7th
—Ida clk T J Kelly Co r1095 E 7th
Synhorst Vincent S (Vida F) clk PO h304 W 20th
Sypher Maxwell S (Rose M) music tchr 342 Normal av h do
Szugsdies Emil A eng Hageman Honey Co r Lassen av
Tachousky Stanley (Percis S) driver State Div of Forestry h886 Cleveland av
Tackitt Howard R (Ruth) food locker serv 1435 Mangrove av h1140 Normal av
—Wm D Rev (Mildred F) pastor Pentecostal Church of God h1322 Guill
Taff C Allen Rev (Maitle I) pastor Grace Baptist Church h 697 E 6th
Taggart Chas A (Wilhelmina) h2025 Mangrove av
—Donnell (Vivian) h444a Warner
Talken Frances C fcty wkr DMCo h1360 Boucher av
—Maggie (wid H A) h1620 Locust
—Ruth E sten PT&TCo r1360 Boucher av
—Warren F (Lois M) USAF h749 W 2d
Talker Geo P electn PG&ECo r RD4 box 794
Tallent Dorothy Mrs r874 E 1st av
—Pearldine r874 E 1st av

M. VOLPATO & CO.
CHRYSLER-PLYMOUTH MOTOR CARS
Complete Automotive Service
902-914 Oroville Ave. Tel. 805 Chico

STUDEBAKER
MILLIGAN MOTOR CO.
SALES — SERVICE
Official Brake and Headlight Station
1405 Park Ave. Phone 2638 CHICO

Tankersley Shafter O bellmn Hotel Oaks r662 Vallombrosa
—Viva F (wid R E) h379½ E 2d av
Tappan Ed emp PG&ECo r1051 Poplar
Tarasoff Alex N (Ruth I) linemn City Airport h1243 Magnolia av
—Anna clk J C Penney Co h1016 Sycamore
—Mike N (Virginia) countermn C W Raish Motor Parts Co r1080 Columbus RD1 box 167
—Nicholas h1016 Sycamore
—Ruth Mrs clk Purity Oil Co r1243 Magnolia
Taresh Harold D (Ellen) lbrwkr F & M Lumber Co
TARR FLORENCE W (Esther) Pres Sierra Tractor & Equipment Co, h346 Legion Av, Tel 1962
—Marian L tchr r346 Legion av
Tarrant Danl R (Coy V) driver Baker Trucking Co h1062 Alder
Tarter Wade L (Margt H) formn PG&ECo h285 E 4th av
Tatie Gene slsmn KHSL h144 W 15th
Tatman Laverne clk PG&ECo r1633 Oleander av
—Raymond L (Laverne) USN h1629 Oleander av
Tatum Chas T (Janet A) driver V H Coulter h1235 Chestnut
Taylor Alice B (wid T H) h1632 Magnolia av
—Alva P (Ruth A) prof CSC h468 E 4th
—Anna M (wid W C) h1322 Laburnum av
—Benj W (Annie M) lab h1532 Hemlock
—Chas F (Nellie O) baker Faster Lunch System h513 W 5th
—Chas H (Ruby I; Taylor & Cramer Auto Repairers h80 Cherry
—& Cramer Auto Repairers (C H Taylor) 1114 W 1st
—Elsie r901 Sycamore
—Geo M (Inez) bkpr Richardson Furniture Co r Paradise
—H W trucking 1403 N Cherry h do
—Hannah I (wid W J) r860 E 16th
—Harold L millwkr DMCo r RD2 box 755
—Harry A (Vera) rancher h1687 Park Vista dr
—Homer L (Vivian L) with Firestone Stores h1218 N Cedar
—Inez ofc sec Max Eichwald r Paradise
—Inez Mrs dept mgr MW&Co 232 W 11th
—Jack H (Ruth R) USAF h676 E 9th
—Jean Mrs prntr Victor Industries Corp r1920 Spruce
—John Furniture Co (J G Taylor) 226 W 4th
—John G (John Taylor Furniture Co) r Yuba City
—Julie R Mrs slswn Ye Gift Shoppe h189 E 7th
—Lester L (Melva E) mech Chico Motors h941 Sycamore
—Lillian W Mrs r1060 Vallombrosa av
—Mason R (Dorothy) h1415 Citrus av
—Nellie O Mrs (Taylor's Rest Home) r513 W 5th
—Pablita Sue r804 Chestnut
—Raymond D (Lucille B) rancher h1416 Bidwell av
—Rinda r232 W 11th
—Ruby Mrs compt opr ST&ECo r80 Cherry
—Rulon M (Inez) carp h232 W 11th
—Ruth R Mrs prof CSC r676 E 9th
—Vernon A (Marion) mach opr DMCo h666 E 1st av
—Wm exterminator Guarankill Pest Control r Project City
Taylor's Rest Home (Mrs N O Taylor) 630 W 5th

1335 Yuba Street
Telephone 85
Redding, Calif.
Sierra Stationers
214 Broadway
Telephone 294
Chico

Tazuk Harry F (Marie) lndry 1091 E 9th h900 Linden
—Lloyd E (Betty N) wtchmkr The Time Shop h980 E 7th
Teague Chas F clk Bidwell Motor Co h1377 Chestnut
—Mary E (wid Arth L) r1694 Park Vista dr
Teanby Jos (Etha B) h1707 Magnolia av
Teepler R Eug (Ruth E) brklyr h1204 W 5th
—Rufus S h888 E 16th
Teibel Robt A (Linda) driver Checker Cab Co h1130 Chestnut
Temme Wm cook r307 Main
Temple Benj F mgr Modern Gas Service Inc r RD2 box 71
Templeton Chas A r311 W 1st
Tenbrink Teresa M (wid Herman) h943 Ivy
—Vincent A clk DMCo h943 Ivy
—Wanda (wid G L) h119 W 14th
Tennyson Eleanor C Mrs (Eleanor's Pottery Place) r1105 W 1st
—Thos A (Eleanor C) slsmn Lassen Tractor Co h1105 W 1st
Terbel R A driver h1130 Chestnut
Teron Fred J (Barbara L) slsmn Golden Crust Bakers h515 Oak
—Lena (wid John) h899 Virginia
Terrell Chester jan Taylor's Rest Home r306 Ivy
—Frank K metermn PG&ECo h161 E 5th
—Jack (Ann) h1001½ Salem
—Kenneth (Vera) h1294 Humboldt av
—Sue P (wid R E) h460 E 6th
Terrish Arlind A (Betty) ranch wkr h848½ W 1st
Terry Donna waiter Hawaiian Room r220 W 4th
—Mary J Mrs sorter CNCo PO box 25
Tetreau Oliver L (Edyth M) constable Butte County h754 E 8th
—Oliver L jr auto repr 325 Main r754 E 8th
Thatcher Josie M (wid Jerry) h417 Orient
Thayer Perlin W h578 E 3d av
Thode Beverly J sten B of A r Hamilton City
Thom Quillen L (Wenonah) stock broker Wilson Johnson & Higgins h1180 Palmetto av
—Wenonah Mrs phys 1180 Palmetto av h do
Thomas Alonzo h858 California
—Frank r1199 E 8th
—Geo H h1019 Willow
—Harold S (Dorothy L) br mgr Borden's Dairy Delivery h707 W 2d av
—Lindy H (Jean) lab Butte Concrete Pipe h2272 Chico av
—Manuel (Helen) mach opr DMCo h2128 Zuni av
—Mary N (wid John) h1835 Mulberry
—Noah (Estelle) lab h1185 Daisy la
—Wm J (Maude E) h1437 Jackson
—Wm W (May M) plstr h1372 Humboldt av

Haydn's FURNITURE COMPANY
Complete Home Furnishings
2nd and Salem Sts. Tel. 2558 CHICO

CHICO SASH & DOOR CO.
Sash and Door Work — Plywood — Wall Tile — Glass
745 Orange St. CHICO Phone 1320-R

Thomasson Aaron N (Betty Sue) groundsmn CSC r226 Cedar
—Albt N (Bernice M) mech Sandy Gulch Garage h728 W 1st
—Blanche D (wid Fern) h1806 Broadway
—Coy W (Margt) emp Victor Industries Corp h1165 Olive
—Hardy J slsmn Abbott & Zundel Realty Co r1124 Broadway
—Henry P (Daisy) h1165 Olive
—Hoil H (Evelyn) mech John Adams Chevrolet Co r RD1 box 399e
—J Hardy (Nettie L) ins agt h1124 Broadway
—Margt Mrs capper Victor Industries Corp r1165 Olive
—Mary (wid L K) h1515 Boucher av
—Millie A (wid G W) h944 Ivy
—Nathl H (Linnie) farmer h1259 Laburnum av
Thompson Alice M (wid Saml) h1246 W 5th
—Anson (Opal) h507a W Legion av
—Bettie J Mrs fctywkr Victor Industries Corp h244½ W 9th
—Bobby (Alene) police CPD r1336½ Chestnut
—Chas F lab r681 E 6th
—Chas H pntr h1174 Everett
—Eliz T (wid F W) h121 W 1st av
—Eva V (wid F W) h700 Normal av
—Frank H (Florence M) real est 216 W 2d h1061 E 7th
—Frank M (Lila L) h527 W 5th
—Geo R (Virginia C) pntr h1921 Magnolia av
—Guy T (Maggie L) h976 E 9th
—Harold E h1665 Esplanade
—Henry (Ethel M) h531 Pomona av
—Henry R (Amanda E) wtchmn DMCo h684 E 12th
—Irma h241 W 6th
—J Bernard (Dorothy V) asst mgr Cal Western States Life Ins Co h316 W Frances Willard av
—Jas (Lois) slsmn Motor Sup Co h1740 Arbutus av
—Jerome A (Naomi O) trucking 712 Cedar h do
—John h942 Pine
—John J (Blanche A) pntr h950 Hazel
—Lawrence L h1280 Everett
—Lester L whsemn Miller's Markets r RD2 box 522
—Marilyn h142 Hazel
—Nelson N (Anna L) carp h1260 Laburnum av
—Opal G Mrs clk USBR r507a Legion av
—Phyllis A r1665 Esplanade
—Robt atndt Wainwright Bros
—Robt (Beatrice) lab h1168 Humboldt av
—Robt R (Alene M) police CPD h1346 Chestnut
—Scott E (J Pauline) shtmtlwkr O W Ramstead r Paradise
—Thos A lab DMCo r RD1 box 241
—Urias D carp DMCo h133 W 20th
—W Dee (Norma M) carp DMCo h1851 Salem
—Wm L mot pict opr El Rey Theatre h218 Chestnut
Thomsen Carl air conditioning 1081 Filbert av h do
—Ferdinand h1824 Esplanade
Thomson Alex (Mayme H) h235 W 2d av
—John (Fern I) supt VCP&PCo h1166 Citrus av
—Lawrence G (Eugena T) archt h644 Bidwell dr
Thomure Lucy h1644 Laurel
Thorne Grant W (Lona L) eng aid USBR r Paradise
Thornton Marjorie opr PT&TCo r1014 Chestnut

NICKERSON'S BODY SHOP
Body and Fender Repairs Welding Auto Accessories
West 5th and Hickory Tel. 856-R CHICO

Thruston Mabel (wid Harry) r1305 Chestnut
Thurmon Doris E Mrs ofc sec Robt Laughlin h218 Chestnut
Tidmarsh Fred F (Mabel G) jan CSC h379 E 10th av
Tietz Theo (Martha) carp h1010 Aspen
Tilley Russell C (Mary P) mgr F W Woolworth Co h481 E 5th
Time Shop The (Jay Small) jwlr 228 Main
Timm Caroline (wid R M W) r316 Hazel
Timmons Fred A (Phyllis V) mgr Endicott's Shoes h1222 Hobart
—Lloyd M (Lillian) dept mgr J C Penney Co r RD1 box 529j
—Richd P (Emma L) slsmn W W Owen h1560 Hobart
Tindle Milford M (Nancy L) h218 Chestnut
Tinker Dean L (Marta) mtce supvr Standard Oil Co r Paradise
Tipton Eliz (wid C M) h1718 Spruce av
—Robt R (Doris M) driver Chico Lbr Co h618½ W 2d av
Tisdale Arla C r481 E 3d
—Arlo W (Hazel M) h481 E 3d
—Patricia L clk DMCo r481 E 3d
Tiss Nicholas J (Bessie K) slsmn Ostenberg Realty r Paradise
Tkach John B (Laura) carmn WPRRCo h1302 W Dayton rd
Tochterman Mendel B (Harriet N) lawyer 341 Broadway R318 h828 Bryant av
Toenjes Robt S h411 Chestnut
Tolen Narsease A (Norma E) lab Claremont Wood Products Co h1019 W Dayton rd
Toler Ina C Mrs clk MW&Co r Paradise
Tolson Apartments 230 Flume
Tom Q L rep Wilson Johnson & Higgins r1180 Palmetto av
Tompkins Frank E (Loraine) blrmkr Don Buckman h1218 Mangrove av
Tonin Mario A (Betty) busmn Hotel Oaks h434 W 13th
Tonningsen Eric A (Virginia S) clk PO h1389 Woodland av
Toot-N-Tell-Em (O G Edwards) 1087 Park av
Topaz Al (June) (Patty Typewriter Shop) (Oroville Typewriter Co) h473 E 1st av
Topp Patricia C Mrs ofc sec Farmers Ins Group r532 W 4th
—Stuart J slsmn Nash Motor Co h526 W 12th
Topping Albt W (Norma M) h1515 Citrus av
TOPSOL CO, S K Hann Manager, Paints, Wallpaper, Industrial Finishes, 325 Broadway, Tel 1952
Torrence Kath L nurse Enloe Hosp r RD1 box 653
Torrey Fred L (Thelma A) farmer h2020 Laburnum av
—Robt E clk Hill & Hill h390 E 15th
Tosello Esther r1299 E 9th
—Gudio h790 Wisconsin
—Isidoro (Julia) tallymn DMCo h1299 E 9th
—Marcello D (Malissa J) parts mgr Volpato Co h424 W 16th
Tosta Manuel (Ruth) millwkr DMCo h532 W 14th
Toth Steven W (Verla) h329 W Frances Willard av
Totman Laura M slswn Oroville Granite & Marble Wks h708 Wall
Totten Alta M Mrs h1014 Chestnut
—Lester F (Irene R) mgr Merchants Exp Corp h1727 Sunset
Toussaint Howard J sanitary dir County Health Dept r RD4 box 861

BUTTE PUMP & MOTOR WORKS
ELECTRICAL CONTRACTORS
BYRON JACKSON PUMPS — JACUZZI PRESSURE SYSTEMS
STOVES, REFRIGERATORS AND APPLIANCES
844 Broadway Tels. Day 257; Night 2595-M CHICO

Tovee Chas E (Maude L) Chief Chico Fire Dept h418 Orient
Tower The (Ralph Klinger) tavern 505 Main
Towery Luther E (Ethel C) USA h1425 Spruce av
TOWN & COUNTRY (Rosalene Colson) Electro-Hydro and Physio-Therapy, 352 E 1st, Tel 3714 (For further information see page 45 Buyers' Guide)
—& Country Beauty Nook (Rosalene Colson Michelson) 352 E 1st
—Wm S (Ruth M) bartndr h249 W 3d av
Townsend Arnold R millwright DMCo r RD2 box 279t
—Ruby A Mrs sorter CNCo r RD2 box 211t
Tracy Carolyn (wid H P) h1449 Magnolia av
—Orville E (Tracy Realty Co) r Durham
—Realty Company (O E Tracy) 200 Broadway
Tranig Henry A (Audrey C) wtchmn h115 W 15th
Trapp Richd D Rev (Helen R) pastor Faith American Church h667 E 1st av
Trask Beverly waiter Chick Inn r444c Warner
—Eug W (Beverley J) h444c Warner
Travelers Hotel (J P Nelson) 220 W 4th
Traver Aimee A Mrs (M Oser & Co) r1171 Woodland av
—David I (Aimee A) miner h1171 Woodland av
Treadwell Wm (Ruth) sanitarian County Health Dept r RD2 box 272
Treeze John h1467 Humboldt av
Tremblay Elsie N Mrs h662 E 20th
Tressler J Ward Rev (Agnes F) pastor Grace Brethren Church h1805 Arbutus av
Triangle Travel Service (T H and Mrs H L Frazer) 313 W 2d
Tribe Robt W (Annette J) eng USBR h952 Sarah av
Trimble Stella B (wid Eli) r374 E Sacramento av
Trimm Forrest L (Betty L) plstr h1857 Mulberry
Trinity Methodist Church Rev W H Gould pastor 500 Flume
Trinnel Martin J (Irene V) lab h853 E 19th
Triplett Earl pntr h874 E 1st av
Tripp C Ray (Alice F) farmer h125 W 18th
—Dorothy prin Chapman Sch h343 W 1st av
—Henry W mech DMCo r Nimshew Stage
—Merle W h557 E 4th
—Ray O (Elvera E) linemn PT&TCo h1121 Warner
Troberg Roy (Marie) pipe lyr Irrigation Constn Co r Los Molinos
Trojanowski Betty J r689 E 15th
—Eug E r689 E 15th
—Julius J (Stazie A) jan PO h689 E 15th
—Julius J jr USA r689 E 15th
Troxel Elmer R (A Genevieve) acct PG&ECo h560 E 7th
Troxell Saml K (Angie H) h336 W Mansion av
Troyer John A (Mary G) mech Bud Jones Auto Serv r Paradise
Truax Hugh L (Patricia) mtcemn City Street Dept r337 W 15th
Tru-Bilt Cabinet Shop (A M Bedford) Chico Municipal Airport
Trueblood Leland H (Agnes M) fl lyr h1027 Normal
—Richd D r1027 Normal

CHICO SECRETARIAL SERVICE
DIRECT MAIL ADVERTISING — MAILING LISTS
MIMEOGRAPHING — TELEPHONE ANSWERING SERVICE
221 W. 2nd St. Tel. 2618 CHICO

Truesdale Jennie C ofc mgr Milligan Motor Co r171 E 6th
—Jennie M (wid C H) h171 E 6th
Truex Hugh L (Patricia M) lab h337 W 15th
Trzaska Dolores E Mrs opr PT&TCo h1531 Chestnut
—Felix loader DMCo
—Loretta S Mrs ofc sec M Volpato & Co r246 W 14th
Tucey Harvey J h1182 Warner
Tucker Harry L (Martha M) tree surg Oakley Tree Serv h541 Pomona av
Tufford Arnold L lab DMCo r Durham
—Laurence G tallymn DMCo r RD1 box 754
—Martin meatctr W H Byers h290 E Sacramento av
Tull Chas (Beatrice) meatctr Chico Meat Co r608 Nord av
—Chas L pasteurizer Quality Dairy r Nord av RD2 box 608
—Ernest T (Alice W) mtctr Kilpatric & Sons h123 Hazel
—Geo E (Eva A) h952 Linden
—Terry (Alice W) dept mgr Kilpatric & Sons r123 Hazel
—Vernon W (Clara C) gro 493 E 8th h do
—Wm A (Wilmuth J) sexton Chico Cemetery Assn h1383 E Woodland av
Tullius Lewis E slsmn Motor Supply Co r RD1 box 277
Tunison Howard clk PO r1014 Salem
—Howard C (Zeffie) slsmn Roth & Gay h1014 Salem
Turek Albt J (Martha) h1538 Mangrove av
—Martha L Mrs sten USBR r1538 Mangrove av
Turmel Jos (Yvette) lab h520 Olive
Turmell Geo T (Dale) mech Chico Nash Motors h1018 Sycamore
Turnbaugh Clifford O (Patricia) uphol 1354 Jackson h1446 Martin
—Foster ins adj h310 Normal av
—Lee S (Dollie E) clk DMCo h1354 Jackson
—Walter L (Norma I) clk PO h935 Aspen
Turnbull Jas L (Evelyn M) h1369 E 9th
Turner Aletha M Mrs clk Chico Auto Parts h603 W 9th
—Clara (wid E E) h1303 Boucher av
—Daisy (wid W A) h1830 Oleander av
—Elmer L (Eleanor) h862 E 19th
—Henry E (Alta J) logger h28 Mill
—Jas W (Josie A) h854 E 19th
—John H jr (Dorothy A) civil eng USBR h1157 Oakdale
—Leo C (Louise B) writer h1620 Arbutus av
—Lulu M (wid E M) nurse h732 Chestnut
—Lulu S (wid W A) cook PS h178 E Washington av
—Mabel E h352 E 20th
—Nelsyne B Mrs slswn Connie J Smith r RD3 box 197
—Paul E r854 E 19th
—R Lee (Nelsyne) driver Union Oil Co r RD1 box 750
—Thos (Tillie) h1109 Salem
—Wayne A (Eleanor) carp h267 E 9th av
—Wm J ice cream mkr Quality Dairy h644½ E 1st av
Turney Josephine (wid Louis) h798 Cleveland av
—Mary J clk Pub Library r798 Cleveland av
Turpin Orra D (Rogers Service) r731 W 5th
Tuthill Gloria J opr PT&TCo r1721 Arcadian av
—Jos A (Frances) mgr MW&Co h1721 Arcadian av
—Jos A jr r1721 Arcadian av

HAMILTON—RILEY FUNERAL HOME
Since 1916 Continuously Serving The Community
1454 Montgomery St.
MR. AND MRS. B. R. OLIVER
Tel. 21
Oroville, Calif.

FRANK WILSON
PAINT—WALLPAPER—SUPPLIES
817 Main St. Phone 849-W CHICO

Tutt Arth L (Nina C) h1621 Oleander av
Tuttle Geo h946 Cherry
—Harold O (Nellie L) dist rep ICS h106 W 22d
Twelfth Street Rest Home (W R Conner) 476 E 12th
Twenty-Thirty Club meets Hotel Oaks
Two Twelve Club (Ernest Luthy) restr 212 Main
Tyler Chas M (Mabel D) h1105 Hobart
—Hellena Jean dept mgr MW&Co r1829 Hemlock
—Leonard A (Hellna J) driver E T Haas h1829 Hemlock
Tyrrell Gilbert W (Else) mech Powell & Smith h869 E 19th
—Warren G mech Paul M Smith r869 E 19th
Uecker Oscar A (Walcie M) rancher h407 W 12th av
Uhyrek Leo J lbr hndlr DMCo r RD1 box 409
Ultican Betty L r253 E 5th av
—Leon L (Bessie M) (Ready Mix Concrete Co) h253 E 5th av
—Lois M r253 E 5th
Umsted Henry (Alice M) farmer h2053 Magnolia av
Underwood Cecil H (Cora C) elec eng PG&ECo h1273 E 7th
—Jas C (Lillie T) h136 W 19th
—Robt H r1273 E 7th
Union Ice Co The E J Langen mgr 1297 Park av
—Ice & Storage Co E J Langen mgr 1297 Park av
—Oil Co J F Wallace consignee W 5th cor Pomona av
—Oil Company (plant) J F Wallace mgr 1559 W 5th
UNITED STATES GOVERNMENT—
Air Force Dept—Liaison Office 937 1st VART Squadron 314 Salem
Army and Air Force Recruiting Station 141 W 5th
Army Dept—Organized Reserve Corps instruction group 130 W 2d
Bureau of Reclamation—Marshall Jones dist mgr 341 Broadway R410
Civil Service Commission—141 W 5th
Collector of Internal Revenue—L R Brayton dep collr in chg 141 W 5th
Dept of Agriculture—Forest Service F W Embree dist ranger 304 Broadway R10
Dept of Agriculture—Bureau of Entomology and Plant Quarantine—E H Fosen entomologist in chg 336 Broadway R2
Dept of the Interior—Bureau of Reclamation—Personnel ofc 304 Broadway R16
Naval Reserve Organized Electronics Co No 12-10—P R Giampoli commanding ofcr Chico Municipal Airport
Navy Recruiting Station—141 W 5th
Social Security Administration—Bureau of Old Age and Survivors Insurance 130 W 2d
Upchurch Dave J (Donna) h971 Cleveland av
Upton Alva L (Ivana L) mach Victor Industries h422 W 17th
—Frank J h786 Wisconsin
Urbach Norma L r216 Hazel
Urban Chas E (Pearl M) driver ST&ECo r Hamilton City
Uren Vernon F (Lillian) mtctr Safeway h225 W 5th av
Urie Harry J (Jeanice) slsmn h183 E Washington av

PARK HOTEL
An Historic Hostelry
WM. S. SAUNDERS, Owner
4th and Main Sts. Chico, Calif. Phone 251

Urquhart Ira E (Dolores I) servmn Chico Elec Shop h1015 Poppy
—Martha (wid L A) h1023 Poppy
—Merlie E servmn Chico Elec Shop r1023 Poppy
—Will H h1009 Poppy
Usherwood Henry F (Edna M; Cash Cleaners) lndry 1443 Park av h385 E 2d av
—Robt E mgr H F Usherwood r RD2 box 97
—Wm H (Jeanette) emp Chico Moulding Co r385 E 2d av
Utter Wm F h2215 Mulberry
Vadney Olive B h128 Hazel
Vail Fredk L (Emile) eng DMCo h1602 Bidwell av
—Lena A spotter A-1 Clnrs r Paradise
Valadez Harry F (Helen I) farmwkr h370 E 23d
—Herman mech Jack Duffy
Valine Joaquin J (Edna) whsemn CNCo r RD4 box 561
—John J (Dolores) (Chico Butane & Appliance Co) r nr end Park av
—Kenneth E sawyer DMCo r RD4 box 647
—Mary E Mrs sorter CNCo r RD4 box 574
—Tony h rear 1090 Humboldt av
Valjalo Louie J mech NVT&ECo r131 W 11th
Valley Concrete Pipe & Products Co Inc J J Seale pres G G Williamson v-pres W W Smith sec-treas 2201 Park av
—Draperies (E R McClure) Chico Municipal Airport
VALLEY FINANCE COMPANY (John P McMullen) Loans and Financing, 720 Broadway, Tel 207 (For further information see page 43 Buyers' Guide)
—Motor Lines C S Reardon sta mgr motor frt 2323 Park av
VALLEY MUSIC SHOP (Mrs Anne Denny, George P Whitener, Ed Johnston) All Latest Records, Popular Music, Pianos, Band and Orchestra Instruments, Radios and NORGE Appliances, 233 Broadway, Tel 943 and 1345 Myers, Oroville, Tel 338 (For further information see page 47 Buyers' Guide)
Valpato Medardo A USN r795 E Eastwood av
Van's Meril Studios (Monte Van Buskirk) photog 509 Main
—Southern (Van Normoyle) restr E 4th at Main
Vanatta Earl R (Eleanor N) mgr Medical Pharmacy h1712 Sherman av
—Eleanor M Mrs drftswn USBR r1712 Sherman av
—Florence Mrs bkpr Service Pharmacy r1041 Arcadian av
VANATTA HOWARD L (Florence; Service Pharmacy; Medical Pharmacy) h1041 Arcadian Av, Tel 590
—Joan clk Medical Pharmacy r1041 Arcadian av
Van Blaricom Ramona M bkpr Abbott & Zundel Realty Co r 541½ W 5th
—Thos B (Blance) h1605 Palm av
Van Bronkhorst Chas H (Patricia) tchr PS h1216 Spruce av
Van Buskirk Monte (Audre) (Van's Meril Studios) h721 Flume
Vance Dollie B Mrs h229 Wall
—Sue r216 Hazel
Vandekamp Wiede lbr grader Chico Moulding Co r RD1 box 492a
Vanderley E Lloyd (Norma) dist mgr Gold Arrow Trading Co h54 Mill

CHICO MEDICAL CLINIC
M. C. HORNING, M.D.
F. S. LANDIS, D.D.S.
— PHONES 612 AND 613 —
180 E. 8th Avenue and Esplanade
CHICO, CALIFORNIA
C. C. LANDIS, M.D.
G. E. BLACKWELDER, M.D.
Medicine — Surgery — Dentistry — X-Ray and Laboratory

NORTHERN STAR MILLS
R. A. HARELSON
Feeds — Hay — Grain — Sprays — Fertilizers
16th and Chestnut Sts. Tel. 181 510 Esplanade Tel. 450 Chico
Durham, 99 E. Hway Tel. 15-W-11

(1952) R. L. POLK & CO.'S

Vanderly Howard lab h1061 Ohio
Vanderslik Anne V Mrs ofc wkr J C Penney Co r1501 Arcadian
—Jas atndt Oaks Serv Sta h546 W 1st av
—Jas (Ann) slsmn Clyde A Bowman r1501 Arcadian av
Vandervelden Henry (Bessie P) mech Betsy Ross Baking Co h869 Palmetto av
—Joe r1806 Broadway
Van Deventer Lyn r1739 Sunset av
Van Dyke Arnold M (Barbara I) h524 W 1st av
—David O (Opal) wtchmn DMCo h280 E 19th
—Lola G clk Miller's Markets r1200½ Mangrove av
—Randall Q (Lola G) cook h1844 Locust
—Wm h280 E 19th
Vanella Jack F (Maxine E) mgr Butte Feed & Warehouse r W Sacramento av
—Jos J (Mary) clk Butte Feed & Warehouse r Bruce la
Van Kueren Jas r731 Rio Chico way
Van Loan Lynn D (Virginia) driver Kraft Foods Co h1677 E 8th
Van Metre John C (Thelma A) driver J Christensen Co h1480 Palm av
Van Nest Geo D dept supvr DMCo h545 E 8th
Van Nuys Benj C (Mary I; White Palace Barber and Beauty Shop) h1120 Esplanade
—Vernon P (Eleanor) dentist 310 Main R214 r Chico-Oroville hway
Van Ornum John H (Stella) lndrywkr French American Lndry r Pleasant Valley
—Oscar K jr (Auda Mae) compilation aid USBR r38 Oak dr
Vanous Frances (wid Frank) h158 E 2d av
—Frank (Dorothy L) ofc mgr John Adams Chev Co h860 Filbert av
Van Sant Armon M (Ola M) mach opr Claremont Wood Products Co h1130 Chestnut
—Ernest E oiler DMCo r RD1 box 254
—Marie D (wid C L) fctywkr DMCo h581 E 8th
Van Syckle Gerald E r819 Orient
Van Sycle Wm E (Marie) carp h837 W 1st av
Van Tyle Manie (wid Hugh) h1465 Hobart
Van Voorhis L C driver SPCo r1045 Esplanade
Varlinsky Andw (Josephine) gas sta 1177 Park av h do
Varnes Henrietta Mrs slswn Mrs A M Moore r554 E 7th av
—Herbert L r554 E 7th av
—Walter B (Henrietta) real est 554 E 7th av h do
Vartabedian Antronick N (Berjoohy) emp Cash Cleaners h 1155 E 8th
—Vartkes H (Jean H) (Cash Cleaners) h229 W 2d av
VAUGHAN JOHN H (Maude M) Postmaster, h492 E 4th, Tel 49
—Lester M (Barbara J) chf clk B of A h1384 Bidwell av
Vaughn Alf C (Anna L) lab h1015 Willow
—Esther T (wid E T) h818 W 1st
—Jas B r818 W 1st
Vaught Alan L (Norma) local agt Farmers Ins Group r796 E 5th
—Herschel E (Irene A) h146 W 7th av
—Irene Mrs ofc sec Safeway Stores h854 E 5th

Golden Empire College of Commerce
Specialists in Business Education — Approved for G. I. Training
W. H. HOWLAND — SHERWOOD HOWLAND
330 Flume Street Phone 69 CHICO

CHICO CITY DIRECTORY (1952)

Vaurs Henry B (Eileen) sgt CPD r1166 Hobart
Vecino Fountain Lunch (Leroy Estes) 1821 Esplanade
—Theatre (Leroy and Woodrow Estes) 1821 Esplanade
Veffredo Chasmir sawyer DMCo r622 Pomona av
—David asst serv mgr M Volpato & Co r622 Pomona av
—Dominic millwkr DMCo r622 Pomona av
—Jos mech M Volpato & Co r622 Pomona av
—Margt (wid Peter) h622 Pomona av
Veich Bernard E (Patricia M) installer PT&TCo h978 Salem
Venable Laura E (wid W B) r262 E 1st av
Venos Gilbert liquors 800 Broadway r1540 Mulberry
—Minnie (wid Frank) h1540 Mulberry
Venture Club meets Hotel Oaks
Verdi Lee (Dessie) h877 Cleveland av
Verlinde Jos (Albena) h1716 Citrus av
—Raymond J (Eliz M) tailor Donohue's Shop for Men and Boys h374 E 9th av
—Robt H (Norma L) h1921 Spruce av
Vernon Julia E (wid E G) h681 E 16th
—Stephanie A Mrs h722 W 1st
Vershum Evelyn Mrs slswn F W Woolworth Co r1244 Bruce
—Ezra J (Evelyn) barber 1068 Humboldt av h1244 Bruce
Ver Valen Geo L (Wahneeta) mach h1373 E 10th
Vervalin Wm W millwkr DMCo
Veterans Memorial Building V L Hedrick sec-mgr 900 Esplanade
Vice Alvin D (Leah I) driver Carnation Co h1635 Arcadian
—David R (Mary) clk Kilpatric & Sons r820 Flume
—Jack O r1635 Arcadian av
—Raymond R (Iva A) h1012 W 9th
Victor Industries Corp of California Jack Porterfield mgr collapsible metal tube mfrs Chico Municipal Airport
Victorino Joe pntr h1531 Laurel
Vieck Marie C Mrs sten PT&TCo h545 W 2d
Viets Donna M ofc sec Justice Court h529 Ivy
Vig Oscar E (Bessie M) farmer h1710 Magnolia av
Vilcone Robt W Rev (Eliz L) h742 Cedar
Villanueva Felix lbr grader DMCo h1638 Salem
Vincent Eva Mrs flrwn Main Street Laundry r211 W 8th
—John L r261 E 2d av
—Lewis E (Quality Dairy) h261 E 2d av
—Mary C (wid A S) h261 E 2d av
—Milton A (Eva) wldr Andersen's h211 W 8th
Vingness Clarence C (Ruby O) lbr grader DMCo h1813 Broadway
Vinyard Geo A h294 Humboldt av
—Thos J (Emma) h1431 Park av
Virgin Lillian waiter Park Cafeteria r RD3 box 285
Voet Carrie Mrs ofc sec Brown Bros Adjusters r390 E 4th av
—Danl O (Carrie M) clk CSC h390 E 4th av

LASSEN PUMP & MOTOR WORKS
JOE NEVIS, JR.
Johnston Deep Well Turbine Pumps and Pressure Systems
Electrical and Well Drilling Contractors - Sales and Service
W. 8th and Cherry Sts. Phone 1679 CHICO

BUTTE TEHAMA SUPPLY CO.
MASSEY M-H HARRIS
•
Self Propelled Combines
•
Tractors
•
Farm Implements
•
Sprayers
•
Nord Ave.
P. O. Box 614
Phone
4180
CHICO

M. OSER & CO.

"Northern California's Finest Women's Department Store"

3rd and Main Sts.

Phone 177

CHICO

COLLIER HARDWARE
Featuring Nationally Known Brands
Broadway at First Tels. 584-585 CHICO

Vogel Francis C (Helen) clk USBR h1451 Laburnum av
Vogelsang Geo h1362 Esplanade
—Retta tchr PS r1362 Esplanade
Vogler Geo L (Ruth) mech DMCo h1500 Spruce av
—Ruth A Mrs florist Laughlin's Flower Shop r1500 Spruce av
Vogt Corinne A Mrs slswn Betty's Dress Shop r310 Olive
—Henry P (Corinne A) eng USBR h310 Olive
Vogue Harvey H (Evelyn) h227 W 6th av
Volpato Angelo (Clara M; M Volpato & Co) h1279 E 8th
—Gioconda Mrs smstrs Lobdell Bros r1401 Boucher av
VOLPATO M & CO (Angelo Volpato) Chrysler and Plymouth Motor Car Dealers, Used Cars, Sales and Complete Automotive Service, 902-914 Oroville Av, Tel 805 (For further information see page 21 Buyers' Guide)
—Pietro A h1401 Boucher av
VONNEGUT A F (Genevieve R) Mgr Butte Pump & Motor Works, r945 Laburnum Av, Tel 2595-M
—Rose J (wid Medardo) ofc sec Roth & Gay h795 E Eastwood
Von Rohr Anthony A (Beatrice P) bartndr h1037 Hazel
Voorhies Florence (wid H L) h540 Esplanade
Voris Bill V (Mildred E) trucking 254 E 8th h do
—Mildred E beauty opr r254 E 8th
Vos Fiebet r1425 Broadway
Voss Theo K (Anne J) appraiser PICo h1826 Citrus av
Vostrel Louis (Helen) h1029 Hazel
Voth Arnold H (Anna) h729 W 2d av
—Milford (Verna M) stmftr DMCo h178 E 7th av
—Verna M Mrs clk Natl Cash Register Co r178 E 7th av
Voyles Betty Mrs waiter M B Voyles r1121 Bruce
—Donald E (Betty) atndt Ekonomy Korner
—Eldora J Mrs clk Safeway Stores r366 12th
—Gene W (Eldora) slsmn h366 E 12th
—John C driver McKinnon Dairy r1182 Olive
—Martha L (wid S H) h1182 Olive
—Marvin B (Betty) restr 1600 Park av r1121 Bruce
—Marvin D (Vivian E) (Oasis Cafe) h1121 Bruce
Vranna Wm J (Lillian E) sls mgr Chico Motors h1740 Citrus
Wack Gilbert J (Ruth E) supvr Tidewater Associated Oil Co h385 E 5th av
Wackman Cloyce W (Jessie Mae) mech ST&ECo r1129 Magnolia av
Wadlington Alta Mrs h735 Main
—Connie r189 E 7th
—Donald (Genevieve) clk Safeway Stores h418 W 12th av
—Harry F (Esther J) slsmn Glover Nuner h1430 Fairway av
Wadsworth Geo A (Anne G) rancher h120 Miller av
Waer Al R Rev (Dora E) pastor Four Square Gospel r1670 Esplanade
Wagg Kenneth B (Lillian) h1164 E 10th

BUD JONES
AUTO SERVICE
PACKARD MOTOR CARS — WILLYS JEEP — WILLYS PASSENGER CARS
11th & Broadway Phones 602 and 603 CHICO

Brusie Funeral Home
Percy Gerholdt — Warren Brusie — Jack Gillum
Broadway at Seventh Telephone 104 CHICO

Waggy Jos D (Ida Dell) mech Oaks Garage h120 Hazel
—Jos D jr r120 Hazel
Wagner Bruno A (Jeannette D) h569 E 8th
—Caryl Mrs (Mil-Louise Beauty Studio) r Neal Dow av
—Clarence C (Helen R) (Wagner's Rest Home) h708 Pomona
—Clarence J (Mavis) carp h303 Hickory
—Elwood B (Irene M) driver Main Street Lndry h1817 Mangrove av
—Emory L (Eva M) wrapper Golden Crust Bakers h381 E 3d
—Eva M Mrs slswn Sprouse-Reitz Co r381 E 3d av
—Helen R Mrs (Wagner's Rest Home) r708 Pomona
—Lynn E (Vivian M) gas ftr PG&ECo h1716 Sunset av
Wagner's Rest Home (C C and Mrs Helen R Wagner) 708 Pomona av
Wagoner Andw J (Mary) (Drop In) h431 Salem
—Dean K (Pagene) emp Cal Water Serv Co r RD1 box 66
—Geo W (Estella E) h1293 Salem
Wahl Earl (Mary) atndt Standard Sta h675 E Eastwood av
—Eldon A (Luetta I) auto repr 1454 Humboldt av h do
—Jos E (Alveda C) lab h696 E 12th
—Karl (Eliz) acct CSC h537a Warner
—Lester E (Ethel I) tchr PS h1663 Magnolia av
—Lorene Mrs mgr Sequoia Hotel r231 W 5th
—Mary D bkpr Enloe Hosp r675 E Eastwood av
—Wiley G (Lorene) ranch wkr h231 W 5th
Wainwright Bros (J D and R M Wainwright) gas W 1st cor Main
—John D (Barbara C; Wainwright Bros) h627 Bidwell dr
—Richd M (Wainwright Bros) r RD1 box 39-W
—Robt W real est Vallombrosa av cor Sheridan av h do
Waistell Chas O (Modena) mach opr Carnation Co h1460 Hobart
—Sherline cash PT&TCo r1460 Hobart
Waits Floyce W (Anna J) h244 W 20th
—Nancy E (wid Clarence) r244 W 20th
Wakefield Mary F (wid W V) h897 Cleveland av
—Milton E (Norma M) auto glass 185 Humboldt av h696 E Eastwood av
—Willard glazier M E Wakefield r RD4 box 628
Walen Harry J (Hazel M) h161 E 5th
Walford Larry mech h1640 Laurel
Walke Lillian USAF h337 W 3d
Walker Arlie cement fnshr r220 W 4th
—Chester h1146½ W 5th
—DeEtte Y (wid J A) h1436 Salem
—Emery J (Bertha) mech Tike Decious-Ford r RD2 box 113
—F Thos (Mary A) mgr Bert McDowell Co h1428 Arbutus
—Frances A (wid H C) clk PG&ECo h309 Wall
—Fred E r918 Chestnut
—Harry N (Kath) eng Enloe Hosp h1424 Oleander av

WELLS ELECTRIC
ELECTRICAL CONTRACTORS
INDUSTRIAL — COMMERCIAL
743 Broadway Tel. 737 CHICO

PATTY TYPEWRITER SHOP
OFFICE EQUIPMENT
BUSINESS MACHINES
126 W. 3rd St., Chico, Tels. 295 and 2414
ALL TOPAZ, Owner

OROVILLE TYPEWRITER CO.
OFFICE SUPPLIES
1370 Huntoon, Oroville, Tel. 1431

PRINTERS—LITHOGRAPHERS
Designers and Producers of Modern Printing
166 E. Third St. Tel. 2510 CHICO
Greene's

BIDWELL MOTOR CO.
PONTIAC — CADILLAC — GMC TRUCKS
SALES AND SERVICE
E. Second and Wall Sts. Phones 1015 and 1016 CHICO
BOB PEASE, Pres.

Walker
—Harvey J r1355 Davis
—Herbert J (Maude A) clk Byrne Market h608 Orient
—Howard J (Venice A) mech Ralph S Watkins Co r RD2 box 399
—Howard T (Velma T) prsr Esplanade Dry Cleaners h960 Salem
—J Everett (Florence I) supvr State Bd of Educ h1073 E 7th
—Jas (Anna) h1602 Laburnum av
—Jas J (Lenna) h1271 E 9th
—Margt E tchr r1073 E 7th
—Marjorie h1355 Davis
—Mary waiter Frank Dutra r1935 Laburnum av
—Maude A nurse Enloe Hosp r115 W 5th
—Maybelle ofc mgr Chico Meat Co r773 Lindo la
—Myrtle V (wid M B) tchr PS h444 W 5th
—Otis O (Gladys) emp DMCo h1605 Elm
—Wm J (Beatrice B) pharm Lee Pharmacy h1308 Sunset av
Wall Douglas H (Mary E) emp DMCo h647 W 2d av
—Eliz r1444 Arcadian av
—Jacob C (Dorothy E) millwkr DMCo h125 W 21st
—Margt nurse Enloe Hosp h1444 Arcadian av
Wallace Alf F h1375 E 10th
—Carl M vending mach 161 E 5th h do
—Edith C r331 Wall
—G Gale (Marylib) tchr PS h1448 Esplanade
—Jacob M (Minnie M) h1362 Humboldt av
—Jesse F (Dessa F) distr Union Oil Co h1253 Palmetto av
—John C (Charlotte V) slsmn h926 Sheridan av
—Linwood K (Agnes R) lab Bonnet & Son r Mulberry nr E 21st
—Philip G (Bethel) restr 136 W 3d h655 E 4th
Wallin Harold (Elsie) publications mgr New Tribes Mission r Chico Municipal Airport
—Reuben S (Marjorie E) estimator DMCo h1006 Salem
Wallis Ray J (Wilma B) mgr Gamble's Western Auto Supply Co h1505 Oleander
Walsh Harold E dep collr Int Rev r Oroville
Walters Jas J (Norah) tchr CSC h1600 Sunset av
—Mary cash Mercantile Acceptance Co r1600 Sunset av
—Rose G (wid John) prsr A-1 Clnrs r1019 Poplar
Walther Ruby I (wid Fred) bkpr Boy Scouts of Am h384 E 1st av
Walton John P whsemn H C Fisher Co r950½ Walnut
Wamack Glenn C lab h973 Cleveland av
—Lewis C (Dixie A) driver Checker Cab Co h1312 Bruce
Wanek Doris r1307 Esplanade
Wantoch E Maude Mrs h794 E 6th
Ward Bertha (wid Chas) r190 E Sacramento av
—Elaine Mrs h256 E 1st av
—Jas M (Vina) supt Am River Pines h1734 Spruce av
—Jas M jr millwright r1734 Spruce av
—Keith E (Claire) asst coordinator Civil Defense h333 W 6th
—Vernon (Mabel) mech Carnation Co r RD4 box 570
—Zelda (wid E A) h1532 Mangrove av
Warden Chas S (Joy) slsmn Baker & Hamilton h560 E 9th av

"Tiny" MESSERSMITH
Chico's Biggest Realtor
COMMERCIAL — RANCH — HOME SALES
337 Broadway Tel. 1889

Ware Allison B (Maude B; Ware & Ware) h1000 Esplanade
—Philip (Beth A; Ware & Ware) h252 E Sacramento av
—& Ware (Philip and A B Ware) lawyers 310 Main R203
Warkentin Leonard J (Minnie) jan CSC r1109 Stewart av
—Mary A r1155 Woodland av
Warner Danl h1296 Filbert av
—Dorothy J Mrs sten Don Buckman r RD2 box 424
—Otto A h983 Palmetto av
—Street Grocery (John Cree) 1147 Warner
—Willard W (Mary P) mech Bidwell Motor Co h1750 Beceh
Warnick John D field exec Boy Scouts of America r Oroville
Warren Dora F Mrs h589 E 4th
—Oliver M (Mary) eng h514 Ivy
—Thelma A emp PG&ECo h589 E 4th
—Willard J (Sylvia H) driver Golden Empire Truck h1060 Virginia
—Wm L cabtmkr DMCo r Loomis
Warrick Geo T (Grace O) (Chico Glass Warks) h909 Warner
Warwick Glenn R (Ruth W) capt CPD h1224 Chestnut
—Mattison L (Lora M) jan Hamilton Sch h1335 Boucher av
—Norman E USN r1239 Broadway
—Roy L (Joy L) clk Miller's Markets h1239 Broadway
Washington Geo (Marjorie E) mgr E L Adams Ranch h1674 Park Vista dr
—Motel (N A Glumac) 1934 Esplanade
Wasmuth Geo O (Marguesite) clk DMCo h133 W 12th
Wasney Arth G (Mair E) (Wasney's Barbecue) h1017 Pomona
—Peter (Irene) loader Golden Crust Bakers h1009 Pomona
Wasney's Barbecue (A G Wasney) 1224 W Dayton rd
Wasserman Arlyne (wid Robt) bkpr MW&Co r906 Cedar
Waste Mabel V (wid H L) h148 W 3d av
Watenpaugh Wm E (Betty) lift opr Lumber Dryers Inc h451 E 10th av
Waterland Apartments 327 Normal
—Breslauer Building 341 Broadway
—Lena C (wid J S) h331 Wall
Waterman Earl (Mollie) driver C I Newell h1461 Humboldt av
Waters Forrest A (Mary G) bldg contr 1520 Laburnum av h do
—Frank C clk F P Ross r RD2 box 197
—Geo H (Dorothy Jean) mach opr Crowley Lbr Co h212 W 1st
—Janie J Mrs slswn J C Penney Co r369 E 4th
—Paul H (June L) pntr h324 W 2d av
—Richd A (Janie J) h369 E 4th
—Wm E h rear 470 E 4th av
Watkins Edgar L (Christine C; Corning Fruit Co) h340 W Mansion av
—Gene V lndrywkr Chico Lndry r742 Cedar
—Gertrude D (wid C C) h539 W 5th

RODARMEL PLUMBING
PLUMBING AND HEATING CONTRACTORS
Repair Service
298 E. First St. Tel. 1640 Chico

HUDDLESTON FUNERAL CHAPEL
Successors To
THE H. C. BICKNELL FUNERAL HOME
REGISTERED NURSE IN ATTENDANCE
341 West Third Street Telephone 24 CHICO

E. TROY WILSON FLOOR COVERINGS
Armstrong's Linoleum for Every Floor in the House
1909 Magnolia Ave. Tel. 1809 Chico, Calif.

Watkins
—Jas H (Lilly) USAF r362 E 20th
—John A bartndr Bank Club h282 E 8th
—& McWhorter (R S Watkins E H McWhorter) tires 179 E 4th
—Myrtle (wid A H) r224 W Frances Willard av
—Noel L ((Mildred A) bldg contr 276 E 7th av h do
—Noel L jr r276 E 7th av
—Ralph S (Eliz; Ralph S Watkins Co; Watkins & McWhorter) h328 W Sowillenno av
WATKINS RALPH S CO (R S Watkins, E D Doryland) Distributors Dodge and Plymouth Motor Vehicles and Dodge Job-Rated Trucks, 293 E 2d cor Flume, Tel 2656 (For further information see page 25 Buyers' Guide)
Watley Mildred E Mrs clk USBR r1420 Oakdale
—Patk G (Mildred E) survey aide USBR h1420 Oakdale
Watring Edith Mrs h365 E 23d
Watson Claude E lab H M Meyer Nut Co r Nimshew
—Edmund R (Maxine R) appraiser h435 Wall
—Emery R lab DMCo r Paradise
—Geo L (Jean L) slsmn John Taylor Furn Co h330 W 5th
—Henry jr (Margt D) farmer h1405 Citrus av
—Jas P (Dorothy) mtctr h272 E 8th av
—Jean Mrs r974 Wisconsin
—Lewis M (Violet F) music dlr 252 E 4th h254 do
—Mabel r1705 Mulberry
—Ormel L (Thelma A) mech Ed Roy h1731 Laburnum av
—Thelma A Mrs tchr Oakdale Sch r1731 Laburnum av
—Thos S (Kathryn M) acct 1218 Esplanade h1168 Laburnum
—Wm M (Ruth; Butte Garbage Serv) h1834 Spruce av
Watt Albt H (Mildred L) supt City Street Dept h875 E 6th
—Douglas H (Isabelle K) atndt SOCo r696 E 7th
—Georgia B ofc nurse L L Olker r RD2 box 600
—Ocie B Mrs tchr Central Sch r781 E 5th
—Wm L (Georgia B) mgr Christian & Johnson
Watters Gordon I (Hazel; Ekonomy Gasoline Station) h2111 Laurel
—Norman R (Ruth E; Ekonomy Gasoline Station) h2176 Mulberry
—Sanford O r2111 Laurel
Watterson Ida (wid F G) r235 W Frances Willard av
Wayland B B (Matilda E) h2245 Chico av
Waxon Jos M h283 E 4th
Weas Donald B clk PG&ECo r RD4 box 839a
Weast John K driver Chico Butane & Appl Co h117 W 11th
—Walter H r739 W 3d
Weaver Dorothy emp DMCo h1427½ Hobart
—John (Molly) h1237 Warner
Webb Merle A (Regina G) tchr PS h1068 Filbert av
—Rolla T (Laura L) (Webb's Transfer) h1191 E 7th
—Wesley W (Virginia B) watch repr 1061 Alder h do
Webber Martha (wid H C) h1629 Broadway
Weber Jacob h526 W 4th av
—John H (Helen D) (C H Raish Motor Parts Co) h678 E 8th
—John R (Myrtle L) lab DMCo h2295 Laurel
—Lorene (wid Carl) r318 W 7th
—Nellie C (wid Chas) h512 W 4th av

SERVICE—MEDICAL
PHARMACY — PHARMACY
Chico's Prescription Specialists
2nd and Main Sts. - Tel. 90 4th and Broadway - Tel. 261

Webster Donald A (Elsie E) mtctr Miller's Mkts h1705 Citrus
—Jas B (Geneva B) slsmn Haydn's Furniture Co h1125 Sherman av
—Jas I (Doris I) barber White Palace Barber Shop r1199 E 8th
—Jesse (Alpha) h595 E 14th
—Jos (Annie M) h1230 W 3d
—Lloyd D (Hattie) logger h1416 Fairway av
—Marily clk PG&ECo r RD1 box 117
—Milly E (wid C S) clk PT&TCo h141 W 18th
—Orval R (Addie O) lab h431 W 7th
—Russell L (Lucille) restr mgr Kilpatric & Sons r Durham
Weckerle Robt h512 W 3d
Weeks Eva A Mrs dept mgr Wood's r1624 Oleander
—Ronald G (Eva A) sta atndt Wainwright Bros h1624 Oleander av
Weems Thos C (Allie) farmer h370 E 5th av
Weibel Gary USA r1521 Sunset av
—Marion (wid A H) ofc mgr Chico Enterprise Publ Co h1521 Sunset av
—Marolyn Mrs clk M Oser & Co r738 W 1st
Weidler Lumber Co J P Adcox mgr Chico Municipal Airport
Weinman E A carp h946 Cherry
Weinreich Carl G sawyer DMCo r Durham
—Herman C carp Lee Phillips r1406 Chestnut
—Marie C Mrs cook Hoyt's Donut Shop h1406 Chestnut
—Wm A (Murelene E) ydmn DMCo h884 Cleveland av
Weiss Hermyna A bkpr DMCo h1377 Chestnut
—Lyllian I clk DMCo r1377 Chestnut
—Sonja Mrs waiter Couthers Store h539 W 5th
Weist Anna L (wid Lynn) mgr Enloe Hosp h1211 Esplanade
Welch Allen F h138 W 2d av
—Angela Mrs lndrywkr Chico Lndry r40 Mill
—Anna E (wid W E) h494 E 7th
—Arth L (Marie) clk PG&ECo h1722 Arbutus av
—Cora K (wid E A) h1529 Oleander av
—Eric mech Slattery Tractor & Equip Co r911 Sycamore
—John P (Angela C) jan Hooper Oak Sch h40 Mill
—Marie Msr h2132 Elm
—Mearl Mrs opr PT&TCo r737 Ivy
—Minnie E (wid B F) h138 W 2d av
—Rex H (Aileen) instlr PT&TCo h1617 Arbutus av
—Warren W h868 Virginia
Weldin Ruth A Mrs furn rms 937 Orient h od
Weldon Ollie jan El Rey Theatre
—Ollie H jr (Norma) baker Golden Crust Bakers h1442 N Cherry
—Robt T (Colleen) h1718 Magnolia av
Wellert Lawrence J chainmn DMCo r RD1 box 430

M. VOLPATO & CO.
CHRYSLER-PLYMOUTH MOTOR CARS
Complete Automotive Service
902-914 Oroville Ave. Tel. 805 Chico

CHARLES H. PHILLIPS
INSURANCE
Tel. 2732
601 Wall St.
CHICO

STUDEBAKER
MILLIGAN MOTOR CO.
SALES — SERVICE
Official Brake and Headlight Station
1405 Park Ave. Phone 2638 CHICO

Wellington Frank H (Fay M) slsmn Ferris Ofc Equip h298 E 5th av
Wellman Geo P (Chico Seed & Feed Co) r RD3 box 422a
Wells Alfd (Mary) h815 Hazel
—Arth W (Dolores M; Chico Army-Navy Mart) h1722 Sunset av
WELLS ELECTRIC (Frank H Wells) Electrical Contractors, 820 Wall, Tel 737 (For further information see page 32 Buyers' Guide)
—Eug R mech Skyparts r Paradise
WELLS FRANK H (Sue; Wells Electric) h1621 Sherman Av, Tel 2747-J
—Frank P (Alice) lab Richardson Springs h841 W 4th av
—Hazel E Mrs sorter CNCo r1618 Mulberry
—Robt L (Cora) bkpr Schwein Oil Co r626 Broadway
—Rolla B (Hazel E) driver Butte Creek Rock Co h1618 Mulberry
—Warren D (Ida F) mtctr Whit's Mkt h1460 Palm av
—Wm M (Frances) clk PG&ECo h1810 Citrus av
Wellsfry Edna B (wid W S) signs 741 Broadway h1215 Mangrove av
—Frank S (Dorothy A) pntr Mrs E B Wellsfry h767 Sierra View way
—Howard E r1215 Mangrove av
—Jack H r1215 Mangrove av
—Ward R clk Kilpatric & Sons r1215 Mangrove av
—Wilson W (Twila J) sign pntr Mrs E B Wellsfry h820 Bryant av
Welschke Sada M (wid G P) h322 W Mansion av
Welsh Georgia mach opr DMCo h336½ W 16th
—Harold C (Alice) slsmn Hills Bros Coffee Co h915 Poplar
Welty Eliz C Mrs tchr Chico High Sch h418 W 4th av
Wemple Evelyn J (Larry) exam Victor Industries Corp h850 Linden
—Larry W (Evelyn) mach h850 Linden
Wendorff Ralph A roofer h1121 Laburnum av
Wentz Carol J sten Wentz Mkt r1191 Woodland av
—Donna-Lee clk Wentz Mkt r1191 Woodland av
—Juel L Mrs v-pres Mentz Mkt r1191 Woodland av
—Market W F Wentz pres Mrs J L Wentz v-pres Mrs La Verne Gallentino sec-treas 340 W 3d
—Walter F (Juel M) pres Wentz Mkt gro 1406 Boucher av h 1191 Woodland av
Wenz Andee (Martha) carp Modern Bldg Co h1528 Boucher
Werner Alex (Alma) leadmn Victor Industries Corp r RD1 box 502
—Evelyn H Mrs sorter CNCo r RD2 box 692
—Henry (Evelyn H) tree surg r818 Pomona av

Established 1879
CHICO GRANITE and MARBLE WORKS
GEORGE E. CARR
MEMORIALS
165 E. First St. Tel. 3314 CHICO

1335 Yuba Street
Telephone 85
Redding, Calif.
Sierra Stationers
214 Broadway
Telephone 294
Chico

Wertz Frank L (Helen) car loader Chico Moulding Co r RD3 box 321
—Helen Mrs slswn M E Wakefield r RD3 box 321
—Henry H (Helen V) mach opr Lumber Driers Inc h1161 Palmetto av
—Jas L (Alice) equip opr County Road Dept h1239 Arbutus
Wesbrook Chas A (Mary) r326 Legion av
Westcoatt Robt L (Alice D) ofc mgr Victor Industries Corp h1909 Mars way
Wesner Chas (Pearl) r1746 Broadway
Wessel Alma L (wid Aug) r361 E 19th
West Cafe (J P Martin) 848 W 5th
—Chester (Verna) lab City Park Dept h1241 Laburnum av
—Edw A (Carrie B) slsmn Topsol Co h715 Flume
—Elsie Mrs tchr PS h234 W 4th av
—Irene Mrs sorter CNCo r RD2 box 473
—L Graham (Velden) dentist 310 Main R407 h934 Neal Dow
—Lynn B (Mary A) h404 E 22d
—Mary F Mrs clk W W Brown h649 W 2d av
—Robt C (Mary I) carrier PO r1316 Arbutus
—Side Gardens (H L Hubbard) nursery 412 W 6th av
—Swan r946 Cherary
—Verna B Mrs nurse Taylor's Rest Home r1241 Laburnum
Westaby Arth A (Mae) h1621 Locust
WESTERN UNION TELEGRAPH CO, P E Reedy Mgr, 128 W 2d, Tel 1300
Westfall Anna H (wid D L) h675 E 8th
Westfield S Gifford (Myrtle E) h1130 Chestnut
Westlake Bert C (Ethel) formn DMCo h1800 Locust
—Eldon C (Mary L) shoe repr 226 W 2d h1433 Citrus av
—Irvin W (Edna) saw filer DMCo h1031 Arbutus av
—Leslie I r1031 Arbutus av
—Lois E r1636 Laburnum av
—Melvin A (Genevieve) dept supvr DMCo h1046 Sarah av
—Richd L (Mabel) cabtmkr 1636 Laburnum av h do
—Sharon L r1031 Arbutus av
—Wendell L driver Checker Cab Co r711 Walnut
Weston Barbara J Mrs recpt P M Morgan r RD1 box 422w
—Bert hsemn Hotel Oaks r873 Wisconsin
—J Juanita Mrs h1572 Oleander av
—Maxine Mrs tchr Aymer Jay Hamilton Sch r2609 Pillsbury rd
—Robt R (Maxine) teller BofA r RD4 box 721
Wetter Richd L clk DMCo r Paradise
Whaley Donald R (Marion) emp Irrigation Pump & Elec Co r RD4 box 637
Whan Jean Mrs tchr Salem Sch r673 Sheridan av
Wheat Clinton H (Jean M) h568 E 23d

Haydn's FURNITURE COMPANY
Complete Home Furnishings
2nd and Salem Sts. Tel. 2558 CHICO

TOWN And COUNTRY
Electro-Hydro And Physio-Therapy
Featuring The Famous Whirlpool Baths
352 E. 1st
Tel. 3714
CHICO

EIRWIN F. SELBY—REALTOR
Business Opportunities — Ranches — Homes
1845 Park Av. Chico, Calif. Phone 2000-J

Wheeler Andw J (Goldie) servmn Chico Pump & Irrigation Co r RD4 box 696
—Clara E Mrs clk CSC r804 Chestnut
—Dorothy F phys 198 E 3d r1666 E 8th
—Elmer L (Florence M) h369½ E 4th
Wheelock Jas H (Florence A) h1422 Almond av
—Mattie E Mrs h1467 Humboldt av
Whetstone Earl M (Lois) lbr grader Lumber Dryers Inc r Municipal Airport
Whipple Bonnie J r187 E 1st av
—Myrtle I (wid J A) r1353 Woodland av
—Ray mach opr Berlinger Corp r1401 Guill
Whisman Ernest M (Cath E) driver AL&JZCo r RD1 box 406c
Whit's Market (E L Whitney) 1608 Esplanade and 1400 Park
Whitaker Saml D (Isabelle E; Main Street Laundry) h1306 Palm av
—Virginia Mrs bkpr Jonson & Oinonen h1745 Spruce av
—Walter R (Ethel F) carp h1365 Arcadian av
Whitcher Frank E (Eleanor C) driver Richfield Oil Co h1725 Esplanade
Whitchurch John T (Wilma M) equip opr Clarence Wood Products h1337 Locust
—Ora T (wid E C) h529 Ivy
White Alfd A (Lulu F) slsmn PG&ECo h1305 Oleander av
—Allene Mrs dept mgr M Oser & Co r314 Legion av
—Arnold C (Viola P) carp h1648 Normal av
—Chas h1443 Warren
—Claude A bartndr Hotel Oaks r630 Cherry
—Edith H Mrs mgr McLean-Garrett r286 E 8th av
—Edw E (Minnie) farmer h265 E Wash av
—Ernest E (Lois V) tires 178 E 9th r Nord av
—Espie h314 Legion av
—Frank L (Charlote A) r543f Legion av
—Geo F (Pearl P) h952 Humbboldt av
—Geo G (Clara F) h1123 Sunset av
—Golden H (Sarah F) slsmn Economy Products h436 Maple
—Harvey R (Dottie P) lbrwkr Chas C Meek Lbr Co h1115 Oleander av
—Ira V (Nora A) h184 E 15th
—J Harold mech Slattery Tractor & Equip Co r RD2 box 487
—John H (Allene) phys 341 Broadway R300 h314 W Legion
—John W (Vera H) vulc Watkins & McWhorter r2615 Pillsbury rd
—Kenneth S (Alberta) slsmn Chico Elec Shop h218 W 3d av
—Mayer J (Mary S) used furn 429 W 5th h do
—Miriam (wid C T) r485 E 4th av
—Nannie T (wid W H) r382 E 4th
—Palace Barber and Beauty Shop (B C Van Nuys) 324 Main
—Raymond A logger DMCo r315½ Wall

DWIGHT "Easy Pay" CARMACK
APPLIANCES
MAYTAG SALES — PARTS — SERVICE
132 Broadway Tel. 564 CHICO

DODGE & PLYMOUTH MOTOR CARS
RALPH S. WATKINS CO.
2nd St. Cor. Flume Tel. 2656 CHICO

White
—Raymond G r952 Humboldt av
—Ruth S (wid H B) h1136 Citrus av
—Viola slswn Singer Sewing Mach Co r422 W 17th
—Viva M Mrs slswn FWWCo r RD4 box720
—Wm r492 E 2d av
Whiteaker Edgar M (Marjorie) emp City of Chico h1320 Oleander av
Whited Wm D r234 W 3d
Whitehead Jodell r216 Hazel
—Wm r1132 Sunset av
Whitener Geo P (Caryl R; Valley Music Shop) h684 E 9th
Whitfield Jos E h1079 E 8th
—Robt W (Barbara) groundmn PG&ECo h286 E 1st av
—Wm J (Josephine M) h2122 Laurel
Whiting Bernard J (Loraine) slsmn Union Ice Co r1804 Magnolia
Whitlock Frank E (Mary E) h685 E 16th
Whitlow Carol J r536 W 3d
Whitmarsh Claire D r1283 Hobart
—Ruth (wid W E) matron Bd of Educ h1283 Hobart
Whitmill Robt clk Park Village Hdw r Paradise
Whitmon Emma Mrs r362 E 3d
Whitmore Ray O (Dorothy) h854 Flume
—Warren J (Beulah V) slsmn Earl Sliep h534 W 9th
Whitmoyer Gertrude D (wid C B) h323 W 3d
Whitnack Guy G (A C Motel) h1631 Esplanade
Whitney Cecil S Mrs slswn FWWCo r703 Salem
—Emery L (Agnes M; Park Village Hardware; Whit's Market) h444 Sheridan
—Frances W (wid Wm G) h467 Wall
—Graham W r467 Wall
—LeRoy r492 E 2d av
—Wallace L (R Kath) instlr PT&TCo h740 Bidwell dr
Whittaker Geo W (Helen B) linemn PG&ECo h742 Cedar
Whittem Daphne O Mrs slswn MW&Co h1620 Spruce av
Whittemore Thos H (Adele) dist mgr United Cal Theatres ofc 517 Main h270 E Washington
Whitten Annabelle bkpr Decious Tike-Ford h282 E 8th
Whitten & Fortino (H W Whitten, James Fortino) Attorneys-at-Law, 142 W 2d, Tel 52
—Herbert W (Marjorie C; Whitten & Fortino) h1465 Esplanade
Whittiker Virginit typ Johnson & Milerl r1745 Spruce
Whitom Odessa Mrs clk MW&Co r1620 Spruce
Whitworth Thos C (Kath P) brklyr Chico Masonry Co h1530 W 5th
Wible Delbert V (Lila) purch agt ST&ECo r Paradise
Wicker Rosemary r847 Rio Chico way
Wickman Betty M opr PT&TCo r1129 Magnolia av
—Cloyse W (Jessie M) wldr ST&ECo h1129 Magnolia av
—Frank G (Elsa) tailor h1207 Arcadian av
Wicks Elonzo J (Alta) h2024 Salem
Widberg Elma R (wid Emil) h1432 Laurel
—Helen Mrs clo prsr Cash Clns
—Roy driver Superior Beverage Co

BUTTE PUMP & MOTOR WORKS
ELECTRICAL CONTRACTORS
BYRON JACKSON PUMPS — JACUZZI PRESSURE SYSTEMS
STOVES, REFRIGERATORS AND APPLIANCES
844 Broadway Tels. Day 257; Night 2595-M CHICO

Widding Marilee clk Carnation Co r943 Poplar
—Martin F (Meri B) eng USBR h943 Poplar
Wideriksen Lawrence P (Helen M) mach opr County Road Dept h263 E 19th
Wiebe Arth (Vallie E) nursery Vallombrosa av nr cor Sheridan av h do
Wielt Bernice H (wid W A) h946 Cedar
Wiest Ethel E Mrs sec-treas North Valley Tractor & Equip Co r RD2 box 105
—Henry E (Frances) v-pres North Valley Tractor & Equip Co 608 La Vista way
—Jack W (Lydia) slsmn NVT&ECo r Centenial way
—John R (Ethel E) pres North Valley Tractor & Equip Co r RD2 box 105
—Roger J clk NVT&ECo r RD2 box 105
Wightman Jay real est 123 W 2d h130 W 3d av
Wigland Ernest J slsmn Colgate Palmolive Peet Co r340 Main
Wilbur Harry (Caryle N) publ Northern Cal Sportsman h 1005 Normal av
Wilcox John (Ruby A) shtmtlwkr Moore's Sht Mtl Wks h1401 Mangrove av
—Selah A (Bertha I) h1020 W 2d
Wilder Patricia A r187 E 1st av
Wiles Jas E (Violet V) lab DMCo h1282 E 10th
—Violet restrwkr Miller's Mkts r1282 E 10th
Wiley Clements G (Sarah) h1140 Mangrove av
—Walter W (Inez M) servmn PG&ECo h1704 Mangrove av
Wilkens Howard mgr Park Village Variety Store r Paradise
Wilkerson Cora J (wid L W) marker Chico Lndry h137 W 13th
Wilkie Fred H (Carmen H) dist supvr PG&ECo h1265 E 7th
Wilkin Rufus F (Lillian) h968 Salem
Wilkinson Neva J Mrs clk Ac Cancer Soc h656 Bryant av
Will Fred jr station kpr USNR Organized Electronics Co
Willard Lucien E (Helen E) rancher h1431 Warner
Williams A Bush (Ruby E) slswn Made-Rite Sausage Co h335 W 1st
—A Bush jr r335 W 1st
—Alvin M (Helen N) mach opr Stoneman & Wright h595 E 15th
—Beatrice L nurse h630 Esplanade
—Chas A h1110 Chestnut
—Chester (Helen N) h1110 Chestnut
—David E r746 W 3d
—David G USN r618 Orient
—Dawn h1424 Magnolia av
—Donald h1607 Arbutus av
—Donna J Mrs sten Roth & Gay r1045 Poplar
—Edwin D B (Gladys P) mech h294 E 12th

Smiley's **BOOKS AND STATIONERY**
Magazines — Greeting Cards — Photo Finishing
217 Main St. Tel. 1071 CHICO

CHICO SECRETARIAL SERVICE
DIRECT MAIL ADVERTISING — MAILING LISTS
MIMEOGRAPHING — TELEPHONE ANSWERING SERVICE
221 W. 2nd St. Tel. 2618 CHICO

Williams
—Ellis W (Margt H) driver Butte Creek Rock Co h1340 Laurel
—Elwyn D USN r618 Orient
—F Merrill (Margt E) h1147 Chestnut
—Florence tchr Hooker Oak Sch r541 Chestnut
—Frank A (Esther) h1423 Arcadian av
—Fred W vet surg 2000 Esplanade
—Gwen tchr Hooper Oak Sch h1021 Chestnut
—Hazel Mrs h1026 W Dayton rd
—Helen clk M Oser & Co r1714 Salem
—Henry H (Medora O) mtcemn City Park Dept h618 Orient
—Homer E (Chrystal B) slsmn Lancaster & Co h1522 Arbutus av
—Ida M r118 Normal
—Jack D slsmn Karls Shoe Store r1346 Laurel
—Jean r1607 Arbutus av
—Jerald R (Ethel) slsmn Chico Auto Parts h578 E 9th av
—Jessie W Mrs tchr CSC h313 W 2d
—John r420 Hazel
—Lillian h1193 E 9th
—Lillian M Mrs h417 Walnut
—Louise S Mrs h1504 Salem
—Mae E tchr CSC h118 Normal
—Marcus G h379 E 3d
—Margt E Mrs sorter CNCo r1340 Laurel
—May E asst prof CSC r118 Normal
—Patsy r1607 Arbutus av
—Ralph M mgr Whi's Mkt h327 Normal
—Rex S (Louise) equip opr Chico Moulding Co r1504 Salem
—Riley W (Virginia) dept mgr MW&Co r Paradise
—Robt H (Lillie A) h726 Olive
—Rufie Lee tchr CSC h120 Normal
—Sara L (wid H W) health consultant Bd of Educ h1718 Palm av
—V Grace r1046 W 6th
—Wm D driver r1340 Laurel
—Wm F h1420 Laurel
Williamson Addie M (wid L A) r128 Hazel
—Chas L h459 E 22d
—G Gordon (Margt K) pres Irrigation Construction Co and v-pres Valley Concrete Pipe & Products Co h342 W 11th
—Geo E (Nona I) brklyr h746 W 4th av
—J Gordon (Ella L) with VP&CPCo h1518 Broadway
—Jack V r1247 Magnolia av
—Pearl L (wid E T) h1384 Broadway
—Vernon J (Lillian I) pntr Modern Bldg Co h1247 Magnolia
Williford John W (Alice) with USBR h127 W 9th av
Willing Florence bkpr McClelland Sht Mtl Wks r615 Downing
—Leo A (Florence) rancher h1615 Downing av
Willis Eliz Mrs h545 W 2d
—Fred A (Zelma) h1421 Salem
—Hale (Toni) slsmn Matthew Bendi Publ Co h1364 E 8th
—Zelma E capper Vitcor Industries Corp r1421 Salem
Willoughby Ernest (Roberta) h516 Broadway
—Roberta clk Valley Lines r516 Broadway
Wills Delbert H (Edna L) formn DMCo h1438 Esplanade

HAMILTON—RILEY FUNERAL HOME
Since 1916 Continuously Serving The Community
1454 Montgomery St. MR. AND MRS. B. R. OLIVER
Tel. 21
Oroville, Calif.

FRANK WILSON
PAINT — WALLPAPER — SUPPLIES
817 Main St. Phone 849-W CHICO

Wilms Alfd P (Ethel M) blksmth Jeffery Bros h1324 Chestnut
Wilshire Oil Co S E Frost distr 2110 Mulberry
Wilson Allene V C Mrs emp Butte County Credit Bur r316 W Sacto av
—Charlene A bkpr T S Watson r167 E Washington av
—Chas paperhngr h1221 Hobart
—David r1626 Oakdale
WILSON E TROY (Irma; E Troy Wilson Floor Coverings) h1909 Magnolia Av, Tel 1809
WILSON E TROY FLOOR COVERINGS (E T Wilson) Custom Designed Floors, 1909 Magnolia Av, Tel 1809 (For further information see page 34 Buyers' Guide)
—Edith Mrs cook h1101 Nelson
—Emma (wid Ezra) r1321 Selma
—Erastus W (Ida M) h378 Humboldt av
—Fern P Mrs sten CNCo r Paradise
WILSON FRANK (Mary L; Frank Wilson Paint and Wallpaper Store) h407 W 9th, Tel 849-R
WILSON FRANK PAINT & WALL PAPER STORE (Frank Wilson) We Sell or Rent Any Equipment Needed to Re-Paint and Re-Decorate Your Home, 817 Main, Tel 849-W (For further information see page 49 Buyers' Guide)
—Grace opr PT&TCo h1706 Laurel
—Harry E (Jessie C) dept mgr PT&TCo h1936 Adcadian av
—Harry G h2283 Mulberry
—Jas H (Allene) (Butte County Credit Bureau) collns 310 Main R218 h316 W Sacramento av
—Johnson & Higgins Q L Tom mgr inv brokers 337 Broadway
—Junia (wid J N) h1625 Laburnum av
—Kenneth bartndr The Tower r Paradise
—Linn A r406½ W 6th
—Oscar O lab Claremont Wood Products Co r612 W 7th
—Robt W (Josephine A) agt Retail Credit Co h1171 Pelmetto
—Sherman E (Lenora) h620 W Sacramento av
—Wayne D (Carrie V) woodsmn h1260 Bruce
—Wm L (Betty S) window dec Sun Adv Co h941 Walnut
Wimmer Howard B driver DMCo h386 E 23d
Windell Guinevere A Mrs clk Medical Pharmac yh565 E 5th
Winders Mattie E h808 W 2d av
Windham Q P (Alice) plmb h318 Ivy
Windsor Dixie B (wid L O) h662 E 8th
—Donald G bkpr DMCo r662 E 8th
—Jack L (Margie A) tchr CSC h485 E 1st av
Winebarger Norman W (Verneda) formn ST&ECo h1343 Arcadian av
—Verneda Mrs sten ACN Bank r1343 Arcadian av
Winer Mae Mrs slswn O W Hazen r925 Warner
—Phil H (Mae) (Main Street Laundry) h925 Warner
Wing Geneva G Mrs h1380 E 9th
Wingett Carlyle B (Doris M) ofcmgr Baker Bros h1412 Warren
—Galvin S (Elsie I) groundmn PG&ECo h211 W 16th
—Orville O (Lillian) h444 Wall
Winkelman Nina J (wid L C) r465 E 3d av
Winkler Gus L h1120 Magnolia av
Winninger Marie (wid J U) r454 E 4th

FLOYD McKALSON
Real Estate and Insurance Agency
Business Opportunities
337 Broadway Chico Tel. 1334

Winter Ida L Mrs ofc sec Goldstein Barceloux & Goldstein h476 E 1st av
—Shirley K clk Met Life Ins Co r476 E 1st av
Winters Irene B (wid J H) h438 W 10th
—Marie H tchr Rock Creek Sch r1852 Broadway
—Mary E (wid C E) h1852 Broadway
Wipf Elias M (Mary) h264 E 15th
—Willard W (Alice P) chiropractor 116 W 2d r858 Lindo la
Wisa Mary R r139 Normal
Wise Albt E (Erma C) h1735 Normal av
—Alma nurse Enloe Hosp r148 W 4th
—Lillian R (wid S A) h2208 Normal av
—Wm A (Alma C) clk JCPCo h148 W 4th av
Wiser Bernard S (Charmian M) mgr Aisthorpe Lbr Co h1339 Laburnum av
—Jeanette M (wid Ralph) h674 E 6th
Wishman Wm h558 E 23d
Wismer Dorothy (wid D E) h rear 1020 Broadway
—Dudley NUSA r rear 1020 Broadway
Wissler Laura F (wid Edw L) h461 E 7th
Witt Archie L (Odelphia L) gdnr h1236 Jackson
—Jos (Ethel) pianos 818 Flume h do
—Robt G jr USA r1380 Palm av
—Stella Mrs h1380 Palm av
Witter Newell K (Maxine E) acct State Dept of Emp h1531 Sherman av
Wittsell Ona M Mrs slswn R E Johnson r1004 Arbutus av
—Quentin L (Ona) h1004 Arbutus av
Witwer C r307 Main
Woell Fred T (Mary B) farmer h385 S Eacramento av
Wolcott Gerald S (Frances E) tchr PS h172 E 15th
Wolf Chas (Reba L) h788 Colorado
—Reba capper Victor Industries Corp r788 Colorado
Wolff Elmer W (Esther E) cabtmkr Modern Mill & Fixture h 1638 Davis
Wollner Vera M (wid F C) h629 W 9th
Womach Lewis C (Dixie) driver Checker Cab Co h1312 Bruce
Wong Geo (Rose) restr 538 Broadway h636 W 2d
—Henry cook Hawaiian Room r260 3d
—Pecky r703 Salem
—Wonth (wid Hoak) r636 W 2d
Wood Allen (Aileen) h rear 216 W Frances Willard av
—Alva H (Bernice C) h129 W 19th
—Anna J (wid O B) h1435 Jackson
—Chas r1287 Citrus av
—Clifford J mgr Guarankill Pest Control r7 Acorn cir
—Dayton E (Everal G) slsmn h353 E 17th
—Della (wid H W) r1192 Filbert av
—Dorothy M Mrs ofc sec CSC h116 Salem
—Edith A (wid Mark) h1112 Bidwell av
—Edw G (Florence H) pres-treas Wood's h798 Sierra View way
—Eliz C Mrs pkr DMCo r610 W 11th
—Ella Mrs waiter r2115 Laurel
—Ethel S (wid E E) h1130 W 9th
—Florence H Mrs sec Wood's r798 Sierra View way
—Frank P (Hulda A) shtmtlwkr 2030 Park av h1923 do

SANFORD FUNERAL HOME
C. H. SANFORD
Dependable and Courteous Service
1175 Robinson St. Tel. 600 OROVILLE

Wood
—J Fred (Helen V) asst formn DMCo h790 E 16th
—Janice asst sec Chico High Sch r1037 Dayton rd
—Joyce I Mrs slswn Tiny Tot Shop r1146 Warner
—Lester W millwkr DMCo r1414 Boupcher av
—Lorna F opr PT&TCo r1414 Boucher av
—Luella Mrs h1287 Citrus av
—Margt E r446 W 2d
—Newton S (L Marguerite) h1037 W Dayton rd
—Olney r703 Salem
—Orval E (Edna E) (Hoyt's Donut & Coffee Shop)
—Peggy h446 W 2d
—Thos formn PG&ECo r1329 Park av
—W Lester mach opr DMCo h1414 Boucher av
—Walter G (Nelda A) gro 1062 Humboldt av h1161 E 9th
—Warren L (Molly S) clk W F Wentz h1412 Boucher av
—Warren L jr (Molly) clk W F Wentz h1408 Boucher av
Wood Wm T (Margt M) formn PG&ECo h1329 Park av
Wood's E G Wood pres-treas A C Biestman v-pres Mrs F H Wood sec furn 100 Broadway
Woodling Marion F (Georgette) mgr Radio KHSL h456 E Sacramento av
Woodman Sadie (wid G R) h877 Wisconsin
Woodmansee Emily police matron CPD
—Fredk B adv Enterprise Publ Co r731 Rio Chico way
—Jas O prntr Enterprise Publ Co h731 Rio Chico way
—Robt C (Emily) barber 132 Main h1261 Citrus av
—Wm D (Pearl) h1205 Citrus av
Woodrow Charlotte bkpr Chico Electric Shop r Paradise
Woods David L (Joyce P) USA h1037 Ivy
—O E slsmn Ruhnke Piano Co r Gridley
—O Earl (Hoyt's Restaurant) h578½ E 9th av
—Walter r141 W 12th
Woodward Nellie E (wid Clyde) h1735 Magnolia av
Wookey Alta C (wid Dewey) bkpr DMCo h1452 E 9th
Woolley Francis M (Josephine) (Chico Auto Court) h1717 Park av
Woolsey John r429 W 4th
Woolworth F W Co R C Tilley mgr dept store 418 Broadway
Wootten Luella R waiter Richardson's Sprins r422 W 4th
—Susie F (wid Elza) r422 W 4th
Workins Lorenza L (wid Geo) h981 E 9th
Works Geo L (Maude J) div mgr PG&ECo h609 Poplar
Worland Wm uphol H S Wright h173 E 2d
Worley John P brklyr Koch & Crawford r414 Salem
—Mancil (Melba F) carp h414 Salem
—Melba Mrs tchr Chico High Sch r414 Salem
Wormley Harry J (Emilie) h934 Esplanade
Worsley Gladys M Mrs prin Salem Sch r Paradise

VALLEY MUSIC SHOP
Music EXCLUSIVE DEALERS FOR Records
RCA Victor Radios and Phonographs — Pianos — New and Used
Conn and Pan-American Band Instruments—Norge Appliances
233 Broadway, Chico-Tel. 943 1345 Myers St., Oroville-Tel. 338

Golden Empire College of Commerce
Specialists in Business Education — Approved for G. I. Training
W. H. HOWLAND — SHERWOOD HOWLAND
330 Flume Street Phone 69 CHICO

Wraith Edwin O (Clementine) game warden h764 Vallombrosa av
Wray M Tom jr (Llona P) sslmn ST&ECo h314 W 14th
Wright A McKenzie USN r1530 Salem
—Ada Mrs photo fnshr J M Wright r1530 Salem
—Alvie E (Helen I) partsmn ST&ECo h1348 Jackson
—Amanda E (wid J C) h1353 Jackson
—Ben J h899 E 18th
—Burwin slswn Ruhnke Piano Co r Oroville
—Carl J (Ardith) formn Modern Building Co r RD1 box 59
—Chas T (Ila M) carp h935 Olive
—Cletus W (Lily) acct 310 Main R314 h1257 Warner
—Della E Mrs capper Victor Industries Corp r1525 Arcadian
—Dorothy tchr Chapman Sch r705 Bidwell dr
—Edith Mrs opr PT&TCo r197 E 7th
—Elmer P bartndr h1533½ Mulberry
—Erwin R (Marie M) (Oaks Garage) r RD2 box 482
—Frances emp Enloe Hosp r RD1 box 179a
—Garland W (Laura B) dentist 341 Broadway R203 h1197 Woodland av
—Gertrude A (wid O B) h1029 Salem
—Guy E (Frances) resawyer F & M Lbr Co r RD1 box 179a
—Harold S auto uphol 177 E 2d r Hooker Oak rd
—Irene N Mrs h785 California
—Irwin (Oaks Garage) r RD2 box 482
—Jas M (Ada) photog 127 Main h1520 Salem
—Kenneth H motor winder BP&MW r1525 Arcadian av
—Lee C (Rosa B) millwkr DMCo h614 W 2d av
—Leslie U h541 Wall
—Lucille Mrs cook Bidwell Sch r RD2 box 525a
—Omar B (Della) carp h1525 Arcadian av
—Patricia R dental asst V P Van Nuys r614 W 2d av
—Rufus P (Lee E) h491 California
—Saml F (Eulalie F) jan John Admas Chev Co h824 Olive
—Shirley J slswn FWWCo r1348 Jackson
—Wm (Lois) mech John Adams Chev Co r RD2 box 525a
—Wm J (Mabel M) h1355 Martin
Wurlitzer Howard P (Nancy) farmer h333 W Frances Willard
Wurschmidt Kath (wid Cornelius) h1800 Magnolia av
—Leo C (Mary G) real est 531 Hazel h do
Wurtzinger Bernard E (Rene) clk Miller's Mkts h422a Warner
Wustenberg John (Alvina) cement fnshr h334 W Sacramento
Wyatt Amos driver Chas C Meek Lbr Co r Oroville
—Richd (Patricia) clk Hotel Oaks h952 E 8th
Wyckoff Lawrence R (Athelee M) logger DMC h711 Walnut
Wylde Frank E (Bertha) with BofA h1232 Laburnum av
Wylie Paul (Theda M) eng h784 E 9th
Wyman Emilie B Mrs h891 Filbert av
Wyss Robt (Anna) distr Signal Oil Co h942 Neal Dow av

LASSEN PUMP & MOTOR WORKS
JOE NEVIS, JR.
Johnston Deep Well Turbine Pumps and Pressure Systems
Electrical and Well Drilling Contractors - Sales and Service
W. 8th and Cherry Sts. Phone 1679 CHICO

M. OSER & CO.

"Northern California's Finest Women's Department Store"

3rd and Main Sts.

Phone 177

CHICO

"AL" ALVIN G. LEVIS—FLOORS
NEW FLOORS INSTALLED
Laying — Sanding — Finishing
Rio Linda Ave., RD1 Box 252 Chico Phone 1590-W

Yaeger David E USMS r1021 Sycamore
Yalow Fred W (Julia) rancher h1320 Jackson
Yancey Riley O (Eileen M) lab DMCo h990 Humboldt av
Yank John J (Oma) h1169 Filbert av
Yates Jane r1840 Park av
—Maud (wid E T; Park Ave Motel) h1840 Park
Ybanez Nathl (Tomasa) (LaHacienda Restaurant) h Bidwell av cor Nord av
Yearsley Zenopheon (Mary J) h565 E 4th
Yeater Dean L (Dorothy) mattressmkr Square Deal Mattress Co h1178 E 8th
—Dorothy Mrs ofc sec ST&ECo r1178 E 8th
—Noah M (Dorothy A) dept mgr DMCo h1817 Normal av
Yee Gene D USA r569 E 18th
—Lillie Mrs capper Victor Industries Corp r569 E 18th
—Ong Hing (Wong Hai; Panama Cafe) h645 W 4th
—Yat clk Joe Yee h569 E 18th
Yehya Mohamad Z r440 W 4th
Yellow Cab Co (Mrs F J Chapman) 128 W 4th av
Yep Chuck Hong cook Hawaiian Room r260 2d
Yockey John I (Gertrude) carp h63 Mill
Yocum Building 142 W 2d
—June Mrs sten CSC r619 W 4th av
—Ruth F Mrs clk h276 E 2d av
—Wilbert C (June) announcer Radio KXOC h735 Main
Yokum Barbara Mrs r543 Main
Yore Arth J (Hattie) h1157 Palmetto av
York Chico Co (W J Kennedy H E Anderson L T Hixson) refergeration 1345 Park av
—Douglas F (Marie J) carp h1831 Locust
—W Paul (L Viola) servmgr W&Co h745 Rio Chico way
Yorton Harold pres Chico Auto Parts r988 Salem
—Harfold L (Mary K) mgr Chico Auto Parts h988 Salem
—Wm A USN r988 Salem
Young Alice r656 E 4th
—Anna r546 W 8th
—Bertha emp Enloe Hosp r1263 E 8th
—Chas H (Bertha C) h1263 E 8th
—Donald L sta atndt Olson Bros r547 Ivy
—Earl R (Vivian M) driver Butte County h1802 Laurel
—Ed L (Thelma H) stonectr Chico Granite & Marble Wks h629 W 2d av
—Frank H jr prsr Modern Clns r547 Ivy
—Fredk E (Eleanor) mach opr Sterling Lbr Mill h546 W 9th
—Garna M sten DMCo r RD2 box 287
—Gay F (Jo M) wtchmn CSC r1372 Vallambrosa
—Geo E (Minnie G) h281 Humboldt av
—Geo G (Alta E) h872 E 19th
—Gerald H USN r1148 Stewart av
—Glen E (Juanita M) tree surg Davey Tree Surgery h922 Ohio
—Herman S (Edith E) USN h1148 Stewart av
—Jas K h rear 1137 Salem
—John (Daisy R) (Chico Bowl) h528 W 3d
—Margt D (wid John) h226½ W 8th av
—Marie (wid Jas) h858 Cleveland av

Brusie Funeral Home
Percy Gerholdt — Warren Brusie — Jack Gillum
Broadway at Seventh Telephone 104 CHICO

Young
—Marshall (Louise S) civ eng USBR h1165 Spruce av
—Mary J (wid F H) h547 Ivy
—May (wid Jas W) h278 Humboldt av
—May J h546 W 8th
—Melvin D (Maybelle) mech ST&ECo h265 E 6th av
—Morris C (Nora V) cook h586 E 19th
—Olive M (wid J R) h656 E 4th
—Ollie D (wid D C) h520 Cedar
—Richd M formn SPCo r265 E 6th av
—Robt (Clara) h508 Salem
—Wesley (Mary-Ellen) prntr Hurst & Yount h1420 Normal
—Wm C (V Ruth) h1521 Boucher av
—Wm W barber r858 Cleveland av
Youngblood Peter Z (Judy) pntr Chas Meyers h1116 W 1st
Youngs Geo E (Helen N) driver Puritz Oil Co h833 Alder
Yount Harry B (Gertrude L) leatherwkr Notley's h372 E 7th
—M Gale (Louise) (Hurst & Yount) h641 Bidwell dr
—Ray atndt Model Oil Co r1527 Arbutus av
—Ray S (June D) driver PS h1527 Arbutus av
Yribarren Ramon carp h22 W 12th av
Yuhnke Carolyn H (Beverly) insp Victor Industries Corp r RD4 box 482
Zackney Robt T r166 E 4th av
—Theo A (Nadine) acct PG&ECo h166 E 4th av
Zagman Peter (Anna R) h841 Oak
—Peter F h950 Pine
Zamora Ral (Isabel) lab DMCo h1045 Ivy
Zande Dino (Frances L) mtcemn Victor Industries Corp h880 Virginia
Zandell V June Mrs r202 W 2d av
Zanders Clara r108 Hazel
Zapp Rudy D (Marian G) h716 Wall
Zarlke Nola cook Toot-N-Tell-Em r Paradise
Zeigenmeyer Phyllis r847 Rio Chico way
Zeller Glenn J agt Ry Exp Agcy r RD4 box 866
—Theo E (Susan) sta atndt H F Kleier h510a Warner
Zellerbach Paper Co T J Broedlow mgr whol paper 1201 Park av
Zelner John T (M Faye) land leveler 530 Chestnut
Zeman Juanita F Mrs tchr Rosedale Sch h1030 Palm av
Zentner Ed radio repr Valley Music Shop r Paradise
—Esther Mrs sten Riley & Nieland r Paradise
Zetzsche Willis F (Mary A) h1018 W 5th
Ziegler Edw P (Dolores R) mech Harry Taylor h238 W 22d
Ziember Russell A glass ctr DMCo r Durham
Zietz Bertha r137 W 12th
—Bertha A r1747 Salem
Zilc Fred h532 W 14th
Zimbelmann Gideon (Christina) ofcmgr Chico Nash Inc h 1049 W 3d
Zimmerman Arnold W (Ethel I) eng USBR h1095 Sierra Vista way
—Balt (Frances) mech NVT&ECo h1060 Sarah av
—Geo E (Eliz L) h1203 Broadway
—Lincoln W (Genevieve) slsmn Burroughs Adding Mach Co h760 E 1st av

PATTY TYPEWRITER SHOP
OFFICE EQUIPMENT
BUSINESS MACHINES
126 W. 3rd St., Chico, Tels. 295 and 2414
AL TOPAZ, Owner

OROVILLE TYPEWRITER CO.
OFFICE SUPPLIES
1370 Huntoon, Oroville, Tel. 1431

BIDWELL MOTOR CO.
PONTIAC — CADILLAC — GMC TRUCKS
SALES AND SERVICE
E. Second and Wall Sts. Phones 1015 and 1016 CHICO
BOB PEASE, Pres.

Zink Harry F (Goldie M) ins agt 224 Ivy h do
Zinkon Boras I h252 E 9th av
Zinn Flora (wid R S) h1405 Locust
Zinselmeir Mary Mrs emp Enloe Hosp r556 E Humboldt
—Paul A (Mary) h556 Humboldt av
Zittin Myer (Esther) h1826 Magnolia av
Zucca Francis R (Melba B) slsmn h965 Chestnut
—Melba Mrs clk M Oser & Co r965 Chestnut
Zumwalt Addie H (wid A J) r604 Salem
—Danl E (Nita H) h266 E Sacramento av
—Kirk E (Kalma) mgr Chico Seed & Feed Co h889 E 7th
ZUNDEL & ABBOTT (H D Zundel, L B Abbott) Real Estate, 308 Broadway, Tel 29
—Harding D (Zundel & Abbott) r477 E Sacramento av
—Irene (wid G A) h477 E Sacramento av
Zurcher Edw H (Bertha M) mtcemn Carnation Co h1420 Esplanade
Zwakenberg Cornelius (Louise) asst partsmn Tike Decious-Ford r Paradise

PRINTERS—LITHOGRAPHERS
Designers and Producers of Modern Printing
166 E. Third St. Tel. 2510 CHICO
Green's

OROVILLE

STATISTICAL REVIEW

Form of Government—City Charter with Council of 7 members.

Population—Corporate limits 5,345—within 2½ mile radius from center of the City 19,154 (1950 Census) Trade Area 30,000.

Altitude—175 feet above sea level.

Climate—Mean annual temperature 61.5° F.

Average Annual Rainfall—27.52 inches.

Assessed Valuation—$8,830,245.00 including public utilities.

Tax Rate—$1.60 general rate (1951).

Telephones in Service—4,500 (1951).

Post Office Receipts—$128,788.17 (1951).

Churches—Twenty-six.

Hotels—Four with accommodations for 300. 20 Motels; 10 Trailer Courts.

Newspapers—Two. Oroville Mercury-Register (daily); Oroville Press (weekly).

Radio Station—KMOR.

Education—5 elementary schools and Union High School.

Industries—Lumbering; Wood Processing; Wholesale and Retail Trade; Slaughter House and Meat Packers; Olive Processing; Olive Packing; Olive Oil Plants; Olive Grower's Co-operative Plants; Dairies; Poultry; Canneries; Western Pacific Railroad Shops; Mining; Rock Crushing Plants; Fruit Packing; Citrus Grower's Association; Pencil Factory.

Transportation—The Feather River Highway No. 24—the only all year snow-free route across the mountains of Northern California. Western Pacific Railroad, main line; Southern Pacific Railroad, branch line; Sacramento Northern Railroad, branch line; Johnson Freight Line; Gibson Bus Lines; Pacific Greyhound Lines, transcontinental service; Oroville Transit Lines; Southwest Airways service at Municipal Airport. Oroville lateral of U. S. Highway 99E. 1,368.04 miles of county roads.

Recreation—Municipal Auditorium, located in the center of the business district and available for all types of recreational functions. Two theatres, air-conditioned; 1 Drive-In theatre. 3 municipal parks—the most extensive "Bedrock" along the Feather River with life guard service and bath houses. Bidwell Bar State Park, 9 miles from Oroville, picnic grounds, swimming. 4 Athletic Fields; Night Baseball Games during the summer; Municipal Tennis Courts; City Recreation Director; Municipal Scout Building; Oroville has one of the finest smooth water motor-boat courses in Northern California. 600 miles of trout fishing streams empty into the Feather River, forming the North and West boundaries of Oroville. Feather Falls—with its drop of 640 feet, second highest falls in the State, within 20 miles of Oroville.

OROVILLE DISTRICT

The City of Oroville, County Seat of Butte County, is the western gateway to the all-year Feather River Highway No. 24 and Fabulous Feather River Recreational region.

Location—472 highway miles north of Los Angeles, 157 highway miles northeast of San Francisco 81 highway miles north of Sacramento, 153 highway miles northwest of Reno.

Topography, climate, rainfall—On the floor of the east edge of the Central Sacramento Valley. Bounded on the east by the foothills of the Sierra Nevada and on the north and west by the Feather River. Valley is flat-rolling agricultural land. Climate is semi-tropical. Summer is tempered by downdraft breezes from mountain passes. Mean annual temperature 61.5° F. Average annual rainfall 27.52 inches. Air currents flowing down the Feather River Canyon dispel fog. Altitude 175 feet.

Agriculture—Practically all major foods are grown in this district. Oroville is noted for producing the earliest navel oranges and processing more olives in this area than in any other region in the U. S. Other products are lemons, peaches, figs, prunes, melons, almonds, walnuts, apples, pears, berries, numerous small fruits, rice, wheat, barley, beans, peas and forage crops. U. S. government records show an average of 256 growing days per year.

Stock raising, dairying, poultry—Extensive cattle and sheep raising in the mountains east and north of Oroville. Large dairy herds and hogs in the lower valley areas west. Poultry and turkey raising is general throughout the district.

Industries—Lumbering; Wood Processing; Wholesale and Retail Trade; Slaughter House and Meat Packers; Olive Processing; Olive Packing; Olive Oil Plants; Olive Grower's Co-operative Plants; Dairies; Poultry; Canneries; Western Pacific Railroad Shops; Mining; Rock Crushing Plants; Fruit Packing; Citrus Grower's Association; Brick Manufacturing.

City Government—Chartered City with a Mayor and 6 Councilmen.

Population—In Corporate Limits (1950 census) 5,345; Greater Oroville, 19,154; Trading Area, 30,000.

Assessed Valuation—$8,830,245 within corporated limits, including public utilities. Tax Rate—$1.60; Post Office Receipts—1950, $121,463.97.

Hotels, Motels, Trailer Courts—One Class A Hotel—3 Class B and C Hotels; 20 Motels; 10 Trailer Courts.

Medical Service—13 Physicians; 8 Dentists; 3 Optometrists; 1 Oculist; 4 Chiropractors; 1 Osteopath; 3 Veterinarians; 2 Hospitals (Butte County Hospital and Oroville-Curran Hospital); 3 Rest Homes; 1 Clinic.

Recreation—Municipal Auditorium, located in the center of the business district and available for all types of recreational functions. Two theatres, air-conditioned; 1 Drive-in theatre. 3 municipal parks—the most extensive "Bedrock" along the Feather River with life guard service and bath houses. Bidwell Bar State Park, 9 miles from Oroville, picnic grounds, swimming. 4 Athletic Fields; Night Baseball Games during the summer; Municipal Tennis Courts; City Recreation Director; Municipal Scout Building; Oroville has one of the finest smooth water motor-boat courses in Northern California. 600 miles of trout fishing streams empty into the Feather River, forming the North and West boundaries of Oroville. Feather Falls—with its drop of 640 feet, second highest falls in the State, within 20 miles of Oroville.

Public Utilities—Pacific Gas and Electric Company supplies natural gas and electricity; California Water Service, domestic water; Pacific Telephone and Telegraph Company—4,500 installations; Oroville-Wyandotte Irrigation District, Thermalito Irrigation District deliver both irrigation and domestic water from the mountain sources of the Feather River and its branches to serve 7,200 acres tributary to Oroville.

Sewage Disposal—Area within the corporated limits and the district south of the city are served by sanitary sewer in conjunction with disposal plants.

Mosquito Control—Abatement District supported by county taxation.

Banks—Bank of America, N. T. & S. A.; First National (local).

Education—Oroville Union High School and 4 Elementary Schools, City Library. (County Library also located in Oroville).

Newspapers and Radio Station—Oroville Mercury-Register (daily); Oroville Press (weekly); Radio Station KMOR.

Industrial Sites and factories strategically located are available for both small and large industries. There is a stable supply of skilled and unskilled labor, many of whom are property owners living in the city or on small suburban acreages. (The Poultry Industry is now established on a firm basis and expanding rapidly). Unlimited opportunities exist in the Oroville area for further development.

Churches, Organizations—23 churches of various denominations. Organizations and clubs—fraternal, veterans, social, welfare, community, improvement, civic, labor, etc.

Transportation—The Feather River Highway No. 24—the only all year snow-free route across the mountains of Northern California. Western Pacific Railroad, main line; Southern Pacific Railroad, branch line; Sacramento Northern Railroad, branch line; Johnson freight line; Gibson Bus Lines; Pacific Greyhound Lines, transcontinental service; Oroville Transit Lines; Southwest Airways service at Municipal Airport. Oroville lateral of U. S. Highway 99E. 1,368.04 miles of county roads.

WATER RESOURCES

The greatest undeveloped source of water remaining in the Central Valleys is the Feather River. The 1951 California State Legislature has authorized construction of the Oroville Dam at an estimated cost of $450,000,000 as the key unit of the California Water Plan. However, the U. S. Bureau of Reclamation is continuing its study of all phases of the project and will submit a report. This multiple-purpose dam at the Oroville site will: Provide a full irrigation water supply for ultimate development of all the irrigable agricultural lands of Butte County and the Feather River service area; Provide large quantities of water in excess of the ultimate requirements of the Sacramento Valley for export to many other water deficient areas; Provide flood control; Provide a large hydro-electric power plant for the generation of low cost power for pumping plants for municipal and industrial use; Provide recreational facilities on the Feather River below the dam for the protection and propagation of fish life; a large lake near Oroville for fishing, sailing, motor boating and swimming.

The Oroville Dam will be the largest concrete gravity dam in the world. It will rise 711 feet above stream bed; impound 3,500,000 acre-feet of water; have an installed capacity of 440,000 kilowatts, generate 1,750,000,000 kilowatt hours annually; have a flooded area of 15,450 acres, necessitating the relocation of 27 miles of W. P. Railroad and 20.5 miles of the Feather River Highway. The site is 5.5 miles up the Feather River from Oroville.

Another major water development is the program being worked on by the Oroville-Wyandotte Irrigation District calling for the construction of reservoirs and power facilities along the South Fork of the Feather River, at an estimated cost of $26,000,000.

Feather River Calif. Dam site is ¼ mile above bridge.

It is anticipated that revenue bonds will be used to finance the program. The project will provide supplemental water for the District located in the productive foothill area south and east of Oroville. Preliminary investigations show that the program is feasible and that anticipated revenues from water and power would more than pay the operation, maintenance and the principal sum of the revenue bonds, together, with interest.

THE REQUISITES OF AN UP-TO-DATE CITY!

- A Good Hotel
- A First Class Newspaper
- Good Banks
- Economical Lighting Facilities
- Good Railways
- Cheap Fuel
- Plenty of Pure Water
- An Up-to-Date City Directory

THE PUBLISHERS

THE REQUISITES OF AN UP-TO-DATE CITY!

- A Good Hotel
- A First Class Newspaper
- Good Banks
- Economical Lighting Facilities
- Good Railways
- Cheap Fuel
- Plenty of Pure Water
- An Up-to-Date City Directory

THE PUBLISHERS

1335 Yuba Street
Telephone 85
Redding, Calif.

Sierra Stationers

214 Broadway
Telephone 294
Chico

POLK'S
OROVILLE
CITY DIRECTORY
1952

Copyright 1952, by R. L. Polk & Co.

For List of Abbreviations see Pages 62 and 63

Alphabetical List of Names

Abbey John H (Isabel C) h780 Robinson
Abbott Chas A (Mamie J) h1301 Robinson
—W Jefferson (Waneta R) driver Crescent Milk Co h744 Bird
Abreu Paul (Rosalie E) emp PG&ECo h1980 D
Abts Eug J (Doris) phys 1356 Downer h2952 Grand view av
Acebo Gumersindo (Daisy) news dlr lobby PO h2345 Fort Wayne
Adams Chas C tchr Bird Street Sch r Chico
—Clifford B r1964 Huntoon
—Ellen E (wid W E) clk F S Raseo Co h1632 Huntoon
—Grace C Mrs h1538 Pomona av
—Hattie Mrs r3460 Burlington av
—Homer E (Ora) lbrwkr Natl Wood Treating Co h2789 Brown
—Robt O ofcr in chge State Dept of Motor Vehicles r Chico
—Wm T supt County Juvenile Hall
Ader Sim M (Lois S) lab h425 Pomona av
Adkins Cassie A (wid P D) h647 Robinson
Agan Ollie O (Essie A) firemn Natl Wood Treating Corp h 1770 2d
Agers Geo L (Gladys C) h2705½ Greenville
Aguilera Pedro (June) lab WPRR h2866 Florence av

Haydn's FURNITURE COMPANY
Complete Home Furnishings
2nd and Salem Sts. Tel. 2558 CHICO

1335 Yuba Street
Telephone 85
Redding, Calif.

Sierra Stationers

214 Broadway
Telephone 294
Chico

POLK'S
OROVILLE
CITY DIRECTORY
1952

Copyright 1952, by R. L. Polk & Co.

For List of Abbreviations see Pages 62 and 63

Alphabetical List of Names

Abbey John H (Isabel C) h780 Robinson
Abbott Chas A (Mamie J) h1301 Robinson
—W Jefferson (Waneta R) driver Crescent Milk Co h744 Bird
Abreu Paul (Rosalie E) emp PG&ECo h1980 D
Abts Eug J (Doris) phys 1356 Downer h2952 Grand view av
Acebo Gumersindo (Daisy) news dlr lobby PO h2345 Fort Wayne
Adams Chas C tchr Bird Street Sch r Chico
—Clifford B r1964 Huntoon
—Ellen E (wid W E) clk F S Raseo Co h1632 Huntoon
—Grace C Mrs h1538 Pomona av
—Hattie Mrs r3460 Burlington av
—Homer E (Ora) lbrwkr Natl Wood Treating Co h2789 Brown
—Robt O ofcr in chge State Dept of Motor Vehicles r Chico
—Wm T supt County Juvenile Hall
Ader Sim M (Lois S) lab h425 Pomona av
Adkins Cassie A (wid P D) h647 Robinson
Agan Ollie O (Essie A) firemn Natl Wood Treating Corp h 1770 2d
Agers Geo L (Gladys C) h2705½ Greenville
Aguilera Pedro (June) lab WPRR h2866 Florence av

Haydn's FURNITURE COMPANY
Complete Home Furnishings
2nd and Salem Sts. Tel. 2558 CHICO

CHICO SASH & DOOR CO.
Sash and Door Work — Plywood — Wall Tile — Glass
745 Orange St. CHICO Phone 1320-R

Ahrens Alfd F (Juanita) lab Natl Wood Treating Corp h 2605 Nevada av
—Florence Mrs waiter Club Seirra
—Juanita Mrs recpt Oroville Curran Hosp r2605 Nevada
Aicega Martin A (Micaela) millwkr High Sierra Pine Mills h1977 Veatch
—Martin A jr mtctr Food Center r1977 Veatch
Aiston Wm H (Frances) slsmn John Williams Radio & Telev r Thermalito
—Wm H jr (Audrey) clk L A Hahn h2525 Yard
Akin Frank M (Mildred M) logger High Sierra Pine Mills h 2040 Palm av
—Loy L (Hazel B) lab h3965 Burlington av
Akins Wm C (Annie L) h3068 Florence av
Albright Jas C (Bessie G) utilitymn PG&ECo h1617 Linden
—Lorraine Mrs dep County Treas and Tax Collr r Thermalito
—Valeria Mrs h14561 Pomona av
Aldrich Harry L mach T P James r Bangor
Aleck Angelica Mrs mgr Oro Vista Hotel r1959½ Montgomery
—Gus (Angelica) barber 1963 Montgomery liquors 1973 do tavern 1967 do h1959½ do
—John (Monique) bartndr Gus Aleck h2707 Manzanita av
—Nick bartndr Gus Aleck r3469 Ashley av
Alexander Chas F (Winifred) h1777 7th av
—Nick rancher h1650 5th av
Alexandris Helen Msr h1567 3d av
Alfrey Gaylord trmrmn High Sierra Pine Mills
Alkire Helen H Mrs music consultant Oroville Schs r RD5 box 2278
Allan Lavell T (Patricia) formn Irving Pahl Motors r RD4 box 1795a
Allen Alvin A (Dorothy) sta atndt Richards Serv h2625D
—Annie Mrs with OM-R r RD3 box 1315
—Arth E H h1830 Grace
—Cinitia M (wid Saml) r639 High
—D K h11075 Robinson
—Henry E (Nancy M) lab h4120 Palermo rd
—Mattie Mrs r3152 Burlington av
—Perry K (Elsie) formn Stokely Foods r Palermo
Allingham Merlin E (Marjorie A) roofer Les Erwin h2438 Ithaca
Allmon Riley A r2745 Myers
Alpers Benj F dep Sheriff r Paradise
—John W (Marianne) h2780 Mitchell av
—Lucy Mrs clk Dist Attorney r1830 Washington av
—Marianne Mrs slswn City of Paris r2780 Mitchell av
—Wm J (Lucy) tavern 1382 Myers h1830 Washington av
Alsua Evelyn L nurse aide County Hosp r Paradise
Alton Stanley (Gladys E) mtcemn PS h2870 Wyandotte av
Alverson Jas (Myrtle) lab h1911 Veatch
Ambrose Henry R (Eric) h2854 Greenville
—Iva D (wid J W) r2493 Elgin
—Louie (Lorraine) emp WPRR h rear 3249 Palermo rd
—Raymond D r2493 Elgin
American National Red Cross Mrs M A Gouldy exec sec 1946 Berd

NICKERSON'S BODY SHOP
Body and Fender Repairs Welding Auto Accessories
West 5th and Hickory Tel. 856-R CHICO

Ames Silvester C (Dorothy A) driver State Div of Forestry h 2165 A
Anastasiou John G (Stavroula) h2334 Wyandotte av
Anderson Arlis L (Velma B) bartndr h2343 Montgomery
—Berniece Mrs cash JCPCo r RD4 box 1840
—Claude E r4425 Palermo rd
—E Wayne r4529 Roundhouse rd
—Edna-Mae (wid Geo) chkr Oroville Lndry & Dry Clns h 1560 Robinson
—Elinor C Mrs typ County Dept of Pub Health r2900 Clemo
—Ella (wid J W) h1980 Grant av
—Ellis (Mabel) wtchmn High Sierra Pine Mills h858 Montgomery
—Ernest F (Fleeta) slswn Johnson Motors h4260 Palermo rd
—Fred (Mollie B) firemn WPRR h222 Elgin
—Fredk (Georgia M) lab h2275 Mesa av
—Geo C (Dorothy B) USA h2601 Yard
—Gunar logger h1880 Fort Wyne
—Henry S (Emma) h3975 Roseben av
—Margt (wid C A) h2528 Danielson av
—MaryAnn sten First Natl Bank r RD3 box 1251
—Ona (wid Claude) h4529 Roundhouse rd
—Robt E (Elinor C) equip opr Feather River Wood Products Co h2900 Clemo av
—Sandford (Lilah F) mach WPRR h2075 Wilcox av
—Sarabeth Mrs bkpr F M Zundel r1475 Pine
—Walter S (Sarabeth D) dep Sheriff h1475 Pine
Andoe Dwight (Dorelle E) USN r2510 Fort Wayne
—John E (Gladys V) carmn WPRR h2128 B
—John W (Bessie) lbrwkr High Sierra Pine Mills h2490 B
—Garland C (Vida M) linemn PG&ECo h4085 Faunce way
—Theo R (Stella M) formn PG&ECo h2309 Elgin
Andrews Chas H (Eleanor) dep Dist Atty r Chico
—Henry C (Kath D) clk SSInc h2827 Yard
—Kath ofc sec H I Townshend r2827 Yard
Anger Myrtle A (wid J K) h1969 Grant av
Anglen Effie Mrs slswn City of Paris r1408 Bird
—Howard emp Currier Bros Appl r1408 Bird
—John (Emma) h2401 C
—Parley A (Effie) blrmkr WPRR h1408 Bird
Anheuser Richd ranchwkr h2394 Myers
Ank Olive (wid H A) h3945 Palermo rd
Anthony John ranchwkr r1529 High
Apostolic Faith Church 2150 C
Appelman Albt A (Agnes) photo engr OM-R r RD3 box 1292
Araya Jane (wid Aug) h2134 Ithaca
Arcadia Hotel (Mrs B E Sturgeon) 1959 Bird
Archuleta Martin (Kate V) lbrwkr h2979 El Noble av
Armacost Hallie M kitchenwkr County Hosp r RD5 box 2399
Armagost Walter J (Anna M) swtchmn WPRR h112 Linden
Armand's (A P Puccinelli) jwlr 2080 Bird
Armbruser Mattie A (wid Andw) h1685 Lincoln
Armster Eugenia P Mrs r3266 Burlington av
Armstrong Donald (Bernice) servmn Currier Bros Appl r Acacia av
—Jos W (Ruth) real est 1370 Huntoon h1480 Bridge

BUTTE PUMP & MOTOR WORKS
ELECTRICAL CONTRACTORS
BYRON JACKSON PUMPS — JACUZZI PRESSURE SYSTEMS
STOVES, REFRIGERATORS AND APPLIANCES
844 Broadway Tels. Day 257; Night 2595-M CHICO

Arnold Howard S (Ada-May) (Arnold's Stationery) r RD4 box 1838
Arnold's Stationery (H S Arnold) 1511 Myers
Aronson Oscar L carp h4725 Palermo rd
—Theo E (Christine) h4720 Virginia av
Arriaga Albt (Jeanne C; Hilltop Associated Service Station) h2766 Fay way
Arruda Ada (wid John C) h425 Pomona av
—John C jr emp WPRR h2025 Robinson
Ashburn Ernest (Jewel) lab High Sierra Pine Mills h1850 C
Ashen Benj h2518 Brown av
Asher Elmer L (Thelma) h2525 B
Ashley Dorothy A (wid Elmer) clk County Assessor h969 Bird
—Millard (Marie) carp h2274 Tucker la
Assembly of God Church Rev W T Scott pastor 2010 Pine
Astobiza Jos A (Christine) electn WPRR h2364 D
Atchley Jas A (Rose E) h Arnold
Atha John C h1770 3d av
Atkins Leota M Mrs sten H S Hills r1081 Robinson
—Vernon driver Higginbotham Truck & Stge Co r Palermo
—Wm O (Leota M) slsmn h1081 Robinson
Atwood Lawrence h1407 Safford
Austin Leda H (wid W H) h2241 Ithaca
—Leland E (Anna D) mech Omer Caughey h29A46 Greenville
Autran Edith L r2082 Bridge
—Elinor M sten BofA r2082 Bridge
—Fred A (L Naomi) h2082 Bridge
—Mary L prsr Oroville Lndry & Dry Clns h2235 Wilcox av
Autrey Thos A (Eva) slsmn Fleming Motor Serv r Palermo
Ax Marian recpt County Supt of Schs
Ayers Bruce (Delia R E) opr eng T E Connelly Co h2715 Brown av
Avila Robt J (Mildred M) USN h1625 Broderick
Azevedo Eldon F (Dorothy) farm advisor County Agrl Extension Serv h1455 Hammon av
—John B bus agt Internatl Woodwkrs of America r RD3 box 1331
Babb Rheuben W (Minnie M) condr WPRR h2750 Center
Baber Phyllis V typ County Hosp r RD4 box 1678
Bacon Edna r2163 Bird
Bader LeRoy (Mariam) teller BofA r2707 Fay way
Baggett Nora A (wid G R) h2311 A
—Thos M r2311 A
Bagley Edwin A (Rosa M) h2340 Ithaca
—Maude M Mrs sten County Agrl Extension Serv r2954 Orange av
—Thos S (Maude M) chiropractor 1471 Robinson h2954 Orange
Bailey Paul W (Glenda F) lbrwkr h2408 Montgomery
—Wm M (Ione) h1540 Robinson
Baird G S emp WPRR r Palermo
Baker Charlotte M nurse aide County Hosp r RD3 box 1036
—Ellen M (wid Delbert) h1770 Oak
—Emma (wid E C) h2254 Park av

CHICO SECRETARIAL SERVICE
DIRECT MAIL ADVERTISING — MAILING LISTS
MIMEOGRAPHING — TELEPHONE ANSWERING SERVICE
221 W. 2nd St. Tel. 2618 CHICO

Baker
—Glen (Agnes) millwkr High Sierra Pine Mills r RD5 box 2224
—Helen M Mrs tchr East Side Grammar Sch r2340 Mitchell
—Isabelle (wid J E) h940 Bird
—Ivan W h1845 Marysville rd
—John C (Etta J) h2219 Greenville
—Kenneth h2780 Myers
—Lavina E Mrs h2144 A
—Leo D (Helen M) h2340 Mitchell av
—Lucille h1931 Greenville
—Myrtle G (wid Edwin) r2235 Placer av
—Philip A (Marjorie J) h1132 Bird
—Robt L (Verda B) carp h1580 3d av
—Victoria Mrs waiter h945 Montgomery
Bakers Union No 85 1365 Huntoon
Bakmann S E Mrs h1155 Safford
Baldridge Ruth slswn Scott's Variety Store r Palermo
Baldry Richd P City Recreation Dir r18 Midway dr
Baldwin Donald K (Marcia) poster Butte County Title Co r Sandford Oaks-Feather River Hway
—Donald W (Ruth) pres Bute County Title Co h1130 Brerton way
—Goldie E Mrs h650 Bird
—Herbt A (Marion) v-pres Oroville Title Co h2915 Orange
—Rosalie H (wid W T) h1484 Hammon av
Bales Hyda P Mrs legal sec J F Good r Acacia av
Ball Alice (wid A S) h2415 Elgin
—Arth O (June M) equip opr Richter Bros h1945 Idora
—Cecil O (Betty J) equip opr Richter Bros h1990 Grant
—Chas W (Kath L) rancher h2129½ Myers
—Floyd (Jeanne L) carp Hap Unfried h2228 Oro Vista av
—Fredk F (Jennie) h929 Bird
—Patricia tchr PS h2871 Gawthorne
—Rose Mrs clk JCPCo h2390 Elgin
Baltazar Agnes M (wid Jos) h615 Pomona av
Bamboo Inn (Chan Wee) 1235 Lincoln
Bamer Clara Mrs (Lincoln Furniture Co) h1695 Lincoln
Bandy Howard W (Ruby B) USA h1655 Oak
Bank Club (Jim Chakos K D Kollias) tavern 2053 Montgomery
BANK OF AMERICA NATIONAL TRUST & SAVINGS ASSN, Herman J Cochran Manager, 2010 Montgomery, Tels 31 and 32
Barber Chas J h2150 Placer la
Barcal Harvey G (Edna) butcher Union Ice Co Locker Plant r Chico
Barefoot John W (Ethel V) pntr h1570 3d av
—Wm C pntr h1800 Pine
Barge Marjorie U nurse aide County Hosp r1102 2d
Barger Marvin L (Leona M) lab h2286 Montgomery
Barkley Alonzo G (Lillie) resawyer Feather River Wood Products Co h1656 Pine
—Lillie Mrs clk D R Hocking r1656 Pine
Barkstrom Roy (Lucille) mgr Western Pac Dormitory h2180 Baldwin av

HAMILTON—RILEY
FUNERAL HOME
Since 1916 Continuously Serving The Community
1454 Montgomery St.
MR. AND MRS. B. R. OLIVER
Tel. 21
Oroville, Calif.

FRANK WILSON
PAINT — WALLPAPER — SUPPLIES
817 Main St. Phone 849-W CHICO

Barnes Barbara A nurse County Dept of Pub Health h2276 Tucker la
—Chas A (Wanda) mtctr SSInc r39 La Palma dr
—Doris Mrs clk MW&Co r7 La Crescenta dr
—Edw (Mosea L) porter Butte Motor Co h3267 Fallbrook av
—Gerald E restr 3080 Myers r RD4 box 1807
—Gerald J mgr Miller's Mkt r RD4 box 1807
—Julia Mrs h3027 Florence av
—Richd L (Doris) bartndr G E Barnes r7 La Cresenta dr
—Thos J h rear 3825 Roseben av
Barnum Rosemond I casewkr County Welfare Dept r Paradise
Barrett Emory (Della R) farmer h3342 Burlington av
Barron Jesse lbrwkr h1945 Jefferson
Barry Garrett h1650 Robinson
—Jennie A (wid Jas A) h2786 El Noble av
Barshears Claude usher Empire Theatre r Bangor
Bartenders & Culinary Workers Local 654 E A Doyle sec-treas 1365 Huntoon
Bartle Harry (May) vulc Oroville Tire Serv r Old Quincy rd
Bartlett John (Jeanne E) lab Bruce Bros r1965 C
Barton Blanche Mrs window trmr JCPCo r RD2 box 671
—G Arlie (Donna P) emp Modern Dry Clns h645 Pomona av
—Harry (Shirley H) r1464 ridge
—Henry E (Myrtle) whsemn Stokely Foods h1860 Grant av
—John L r1860 Grant av
—Lee Roy (Doris) traf ofcr CHP r286 Canyon Highlands dr
—Melvin W (Blanche) electn Stokely Foods r RD28 box 671
—P B lab h3116 Palermo rd
—Walter S (Linda M) h2450 Nevada av
Batchelor Wayne (June) servmn PG&ECo r Thermalito
Bateman Eliz M nurse Oroville Curran Hosp r1455 Robinson
Bathurst Wm J traf ofcr CHP r Chico
Battle Earmon (Bertha) lbrwkr h3281 Fallbrook av
—Robt lbrwkr h rear 3180 Columbia
Bauer Paul T (Helen W) mech WPRR h2255e Houston
Baxter J R emp WPRR r RD3 box 1313
—Mary sec County Supt of Schs
Bay Eunice M (wid Gerald) clk High Sierra Pine Mills h685 Bird
Beall Jason B gas sta Myers cor Oro Vista av r RD4 box 2187a
—Lucille D Mrs (Club Sierra) r RD3 box 1415
Beals Chas E jan Fleming Motor Serv
—Curtis L (Ruby) mgr Don's Richfield Serv r Miners Ranch rd
Bean Carl E (Hazel) partsmgr Corporon & Collinson r RD4 box 1869
—Geo C (Alvina G) h4811 Palermo rd
—Geo C jr (Marl J) lab h4850 Virginia av
—Journy B (Gloria) photog Jack McHugh Photo Center r RD2 box 674
Beane Margt Mrs ofc mgr Openshaw Meat Co h1289 Robinson
Beard Benj (Lois E) brkmn WPRR h1957 Lincoln
—Jas L (Thelma) servmn Gordon Hill r3538 Stauss
—Velma Mrs clk High Sierra Pine Mills r15 La Palma dr
Beardsley Mollie L Mrs bkpr Gordon Hills r841 Robinson
—Wm M (Mollie) mech WPRR h841 Robinson

PARK HOTEL
An Historic Hostelry
WM. S. SAUNDERS, Owner
4th and Main Sts. Chico, Calif. Phone 251

Bearse Claude (Thora) mech Feather River Pine Mills h2782 Mitchell av
Beasley Belle (wid John) h3362½ Burlington av
—Ernest M (Grace) asst dir Hamilton-Riley Funeral Home r36 La Palma dr
—Grace E sten County Hosp
Beauchat Josephine D dir nursing County Health Dept
Beaumont M Wm tchr Oroville Union High Sch r3708 Strauss
Beaver Geo A slsmn E C Biffle r Thermalito
—Myrtle F (wid Aubrey E) r1170 Laurel av
Bechtol Verna V Mrs cook Mrs F I Pigg r Palermo
—Walter E mgr Mrs F I Pigg r Palermo
Beck Lester W (Nadine) asst mgr Oroville Auto Parts r19 La Palma dr
Becker Eleanor M Mrs bkpr Fleming Motor Serv r2411 McClellan av
—Jack W (Virene) servmn PG&ECo r Feather Falls
—Rudolf A (Ruth T) baker Tatman's Bakery h1520 Hammon
—Rudolph W (Eleanor M) driver Johnson Truck Lines h2411 McClellan av
—Ruth T Mrs (Tatman's Bakery) r1520 Hammon av
Bedrock Park ft of 5th av
Beebe Dan L (Helena) editor & publisher Oroville Mercury-Register r Pine Oaks rd
—Danl L jr (Marie) circ mgr OM-R r RD5 box 2423
Beelart John A (Sophia K) ranchwkr h1927 Wyandotte av
Beeman Bennett A (Barbara) mech Irving Pahl Motors h 2080 Lincoln
Beers Edw B (Wanda; Orvoille Court) h1345 Oliver av
—Thos B (Lela) rancher h1345 Oliver av
Beesley Herbt jr mtcemn Don Hobbie
—Lester O millwkr High Sierra Pine Mills r3770 Truckee
—Lester S (Marie) millwkr High Sierra Pine Mills h3770 Truckee
Beever Ann r1337 Huntoon
—Anna M (wid R P) nurse aide County Hosp h1575 Washington
—Robt E (Orlena D) bartndr h1621 Lincoln
Beik Freida M tchr Oroville Union High Sch h3060 New Montgomery
—Mabel E prsr Oroville Lndry & Dry Clns r RD3 box 435
Belcher Odies (Easter) lbrwkr h2952 Florence av
—Wm L (Marguerite) ofc mgr Tide Water Assoc Oil Co h640 Bird
Beleele Bert T jan State Theatre h1740 Huntoon
Bell Clytee lndrywkr County Hosp r3360 Columbia
—Edgar E (Willie B) h2766 Mitchell av
—Jas A h2682 B
—Jas H (Ada L) lab h1166 Montgomery
—Jos T h3254 Columbia
—Philip (Clytee) cook County Hosp h3360 Columbia
—Roderick h2733 Wyandotte av
—Thos H lab h3320 Burlington av
—Timothy guard r1545 Montgomery
—Walter F (Rosalie A) lbr hndlr Feather River Pine Mills h2727 Fort Wayne

CHICO MEDICAL CLINIC
M. C. HORNING, M.D.
F. S. LANDIS, D.D.S.
— PHONES 612 AND 613 —
180 E. 8th Avenue and Esplanade
CHICO, CALIFORNIA
Medicine — Surgery — Dentistry — X-Ray and Laboratory
C. C. LANDIS, M.D.
G. E. BLACKWELDER, M.D.

NORTHERN STAR MILLS
B. A. HABELSON
Feeds — Hay — Grain — Sprays — Fertilizers
16th and Chestnut Sts. Tel. 181 510 Esplanade Tel. 450 Chico
Durham, 99 E. Hway Tel. 15-W-11

Belmaz Antonia Mrs r2557 Danielson av
Beloate Harriett C (wid H C) clk SR and Co h2202 Park av
Benjamin Arth (Berta C) h1434 Hammon av
—Ava (wid R S) drsmkr 2115 Ithaca h do
—Berta C Mrs asst County Assessor r1434 Hammon av
Bennett Bernice W Mrs tchr East Side Grammar Sch r2725 Fay way
—Dean A (Ruth) driver h2765 Fay way
—Gordon C (Bernice W) clk M W Weiner h2725 Fay way
—Kenneth (Virginia S) asst mgr MW&Co h1775 Bridge
—Lloyd M (Sadie E) h2110 Ithaca
—Ollie (wid H D) h2898 Elgin
—Ollie F lbrwkr h2791 Florence av
Benninger Chas jr (Concessa L) phys 1421 Robinson h1180 Floral
Benson Edna M Mrs tchr East Side Grammar Sch r RD2 box 555
—Scott C h2768 Elgin
Berentsen Alfd (Margot) carp WPRR h4811 Virginia av
Berntzen David r1808 3d av
Berry Aileene D waiter r2246 Spencer av
—Amos E (Nellie R) millwkr High Sierra Pine Mills h2246 Spencer av
—Fay Mrs r2040 High
—Lennie L opr P&TCo r2246 Spencer av
—Wm B (Allie) h3175 Columbia
—Wm M (Geneva) lab h2773 Danielson av
Bershers Bob L circ OM-R r1520 Mitchell
—Roy L (Thelma) driver h1520 Mitchell av
Berumen Gloria F r2152 Greenville
—Rosendo G (Virginia C) wldr h2152 Greenville
Bess Rosewell A jr (Armeta) USA h rear 2611½ Myers
Beswick Norton r1250 1st av
Bethard Lawrence O (Ruth E) eng h1444 High
—Ruth E ofc sec Dist Atty r1444 High
Bethel Methodist Church 2931 Florence av
—Robt D (Alice) phys 1453 Downer h2001 Bridge
Bettis Elmo (Gladys A) millwrt Plumas Pine Co h1900 Veatch
Beuchat Josephine D dir County Dept of Public Health h1038 Montgomery
Beyers Eleanor D Mrs clk MW&Co r Stare Rte Feather Falls
Bidleman Leslie W atndt D R Phelps r RD3 box 1005
Bidwell C H emp WPRR r Palermo
Bieberdorf Cleo C (Merna) carrier PO r RD3 box 1408
Biederman Edith (wid G L) r3963 Palermo rd
Biffle Edgar C (Alice E) real est 1380 Huntoon r RD5 box 2288
Biggs Edwin P (Jane) ranger State Div of Forestry r RD5 box 2028
Bigmaiden Herman (Flora) firemn High Sierra Pine Mills r 2351 C
Bigsby Felix (Marie) lab Natl Wood Treating Corp h1519 High
—Marie Mrs clk F S Rasco Co r1519 High
Bilbo Berkie (Irene) lab h3350 Columbia
Bille John chairmn County Bd of Supervisors r Paradise

Golden Empire College of Commerce
Specialists in Business Education — Approved for G. I. Training
W. H. HOWLAND — SHERWOOD HOWLAND
330 Flume Street Phone 69 CHICO

Bills Alvin W (MaeBelle) formn City Garbage Dept h1644 Montgomery
—Ann M clk USAF r1332 Montgomery
—Chas W r1370 Bridge
—Harry F (Nora E) chf clk Cal Water Serv Co r1332 Montgomery
—Kate (wid R M) r1544 Montgomery
—MaeBelle Mrs typ County Assessor r1644 Montgomery
—Nora E Mrs photostate opr County Recorder r1332 Montgomery
—Norman G (Lucille) equip opr h1212 3d av
—Robt G USN r1212 3d av
—Wm A r1212 3d av
Bilyeu Paul V (Irene B) logger h2874 Greenvillle
Binda Frank P (Helen J) restr 2027 Robinson h2778 Mitchell
Biondo Mario R bartndr Wilbur Seybold r Thermalito
Bird Street Grammar School 1425 Bird
Birge David L (Dessie) (Dave's Service) h1850 C
Bishop Annie V nurse County Hosp r RD5 box 2070
—Arden E (Bernice T) servmn PG&ECo h1216 5th av
—Harold A coordinator County Supt of Schs
—Jess W (Hattie M) h2309 Montgomery
Bivens Gant (Margt) h3337 Columbia
Bixler Geraldine head nurse County Hosp r RD5 box 2347
—Howard L (Lorraine) formn J J Bradley r RD4 box 1701
—Ralph R mtctr Polar Locker Mkt r1079 Bird
—Roy M r1944 Huntoon
Black Donald J (Joan) County Agrl Insp r Chico
—Jimmie L Mrs h2791 Florence av
—Wm A (Oscarmae) h3033 El Noble av
Blackford Roger farmwkr r1345 Oliver av
Blackman C C emp WPRR r RD4 box 1795
—Flossie A nurse aide County Hosp r RD4 box 1795
—Roy B (Mary) jan PS h2512 B
—Roy B jr r2512 B
Blackmon Roy (Mavie) USA h2744 Florence av
Blackmore John r1424 Norton
Blackwell Chas lab Feather River Pine Mills h639 High
—Ross h2162 Placer la
Blade Robt V (Dorothy M) (Clewe, Martin & Blade) r270 Canyon Highlands dr
Blair Earl R (June) meter reader PG&ECo r RD5 box 2059
—Jean Mrs chkr Oroville Lndry & Dry Clns r RD5 box 2181
—June Mrs fnshr Modern Dry Clns r RD5 box 2059
Blakesley Leila (wid E E) r1344 Montgomery
Blalock Emmett (Martha) mech High Sierra Pine Mills r RD2 box 673a
Blanchard Geo B (Christina M) h2245 Hewitt av
—Wilfred L (Ruby R) autos 2160 Montgomery h2951 Grand View av

LASSEN PUMP & MOTOR WORKS
JOE NEVIS, JR.
Johnston Deep Well Turbine Pumps and Pressure Systems
Electrical and Well Drilling Contractors - Sales and Service
W. 8th and Cherry Sts. Phone 1679 CHICO

BUTTE TEHAMA SUPPLY CO.
MASSEY HARRIS M-H
•
Self Propelled Combines
•
Tractors
•
Farm Implements
•
Sprayers
•
Nord Ave.
P. O. Box 614
Phone
4180
CHICO

M. OSER & CO.

"Northern California's Finest Women's Department Store"

3rd and Main Sts.

Phone 177

CHICO

COLLIER HARDWARE
Featuring Nationally Known Brands
Broadway at First Tels. 584-585 CHICO

Blasingame Alma Mrs Superior Court Jury Comnr r Durham
—Perry W (Minnie A) mech Oroville Auto Parts h865 Pomona av
Bliss Donald plantmn Crescent Milk Co r RD5 box 2409
—Robt L (Estelle M) h612 High
Blodgett I L (Doorthy) mgr Gambles Western Auto Sup Co r Paradise
Blood Harry h2380 Myers
Bloss Herman C (Hazel) mtctr Miller's Mkt h1615 6th av
Blossom Shop The (H E Webber) florist 2070 Bird
Bluford Albt F (Margt) h2545 B
—Alfd (Margt) millwkr High Sierra Pine Mills r2910 D
Blum Caroline E Mrs tchr Bird Street Sch r1275 High
—Edw A mech Hilltop Garage r1275 High
Boehme Arth E (Marjorie E) pro-asst cash BofA r884 Bird
Boelman Charlotte beauty opr Henrietta's House of Beauty r RD2 box 535
Bohnet Carl h1330 Huntoon
Boies Oscar J h1875 Grace
Bokmann Harry E carrier PO r1155 Safford
Bolen Lottie A (wid L H) h1928 A
Bolles Walter E pres Ehmann Olice Co r Piedmont
Bolstad May V nurse County Hosp r Richvale
Bolt Theo R (Alice N) jan PS h1679 Linden av
Bonham Herman V (Nell M) equip opr Richter Bros h2071 Houston
Bonner Ernestine L Mrs nurse Oroville Curran Hosp r560 High
—Thos C (Ernestine L) sawyer High Sierra Pine Mills h560 High
Booker Chas C r2805 Florence av
Boone Jennie Mrs h1663½ Veatch
Booth John H (Edith M) carp h Cleremont nr end
—Sackett E (Velma) farm placement rep State Dept of Emp r RD1 box 5a
—Wm F (Elaine) firefighter State Div of Forestry PO box 1146
Bosredon Cath V Mrs tchr Burbank Elementary Sch r1640 Veatch
—Philippe D (Cath V) mech h1649 Veatch
Bostick Guy S h1535 Sofford
Boswell May E (wid C M) r1244 Leah ct
Bottjer Frances (wid C W) h2044 High
Bourgeois Rene C (Betty) mech J J Bradley h3785 Roseben av
Bowden Bertram D (Mary E) h2718 Mitchell av
Bower Halcia r1435 Bridge
Bowker Nile E (Ethel L) lab h2787 Myers
Bowlden Earl T (Lenia) h1160 Laurel av

BUD JONES
AUTO SERVICE
PACKARD MOTOR CARS — WILLYS JEEP — WILLYS PASSENGER CARS
11th & Broadway Phones 602 and 603 CHICO

Brusie Funeral Home
Percy Gerholdt — Warren Brusie — Jack Gillum
Broadway at Seventh Telephone 104 CHICO

Bowles Herb (Ellen; Currier Bros Appliance) h2200 Park av
—Merwin lbrwkr h2145 Robinson
—Wallie R (Patricia; Currier Bros Appliance) h2460 Oro ac
Bowling Oral W (Flora O) lab h4762 Virginia av
Bowman Chas E lab City Sewer Dept
—Jane E clk Oroville Lndry & Dry Clns r876 Gardella av
—Russell cook Club Sierra r1844 Grace
—Wm E (Edna R) mach WPRR h2762 Mitchell av
—Wm H lab City Park Dept h876 Gardella av
Box Lumber & Saw Mill Workers Local No 2155 1365 Huntoon
Boy Scouts of America (Mt Lassen Area Council) J D Warnick field exec Elma nr Sofford
Boyd F Geneva h2712½ Mitchell av
—Forrest B (Ruby M) slsmn h2300 Quincy rd
—Ruby M Mrs tchr Burbank Elementary Sch r2300 Quincy rd
—John R (Marion J) mach opr h2260 Wilcox av
Boydston Benj E (Margt M) police OPD h1715 High
Boyet Jo A Mrs clk PG&ECo r2275 Quartz av
—Wm E (Jo A) driver h2275 Quartz av
Boylan Jas M (Anna F) h1141 Robinson
Boyle Frank W (Florence D) auto repr 1890 Montgomery
Boynton Claude B civ eng County Surveyor r33 Arbol av
Bradberry Velma O Mrs h845 Montgomery
Bradford Eug M (Iona D) mech h2255h Houston
—Pauline Mrs h2888 Elgin
BRADLEY JOSEPH J (Edith) Buick, GMC Trucks, Sales and Service, 2185 Montgomery, Tel 9, h2955 Orange Av
Bradshaw Bennie clk Scott's Variety Store rRD3 box 1267
—Minnie Mrs nurse aide P J Goodwin r RD3 box 1267
Brady Margt M nurse aide County Hosp r2771½ Mitchell
—Marie Mrs beauty opr Mrs Doris Larson r13 Acacia
—Wm police OPD
Brainard Dorothy beauty shop 1230 1st av h do
Brake Benj R (Patricia; Oroville Dog & Cat Hospital) h2240 Quartz av
Brakebill Horace L pres County Bd of Educ r Stirling City
Braley Elias T (Annie L) h2155 Park av
Brandt C R emp WPRR a RD4 box 1544
—Mary h1475 High
Brannon Willie (Matilda) millwkr High Sierra Pine Mills r RD5 box 2446
Brant Eleola Mrs h3466 Columbia
Brantley Velma maid 1581 Oak
Bratt Carol sten P J Minasian r RD4 box 1702
Bray Walter L (Leota R) real est 1515 Myers h1480 Bird
Braz Lloyd J (Loretta A; Mode O'Day) h50 La Crescenta dr
—Loretta A Mrs slswn Mode O' Day r50 La Crescenta dr
Brazil Herman (Maddie T) lbr hndlr Feather River Pine Mills h2745 Fort Wayne

WELLS ELECTRIC
ELECTRICAL CONTRACTORS
INDUSTRIAL — COMMERCIAL
743 Broadway Tel. 737 CHICO

PATTY TYPEWRITER SHOP ◆ OROVILLE TYPEWRITER CO.
OFFICE EQUIPMENT BUSINESS MACHINES OFFICE SUPPLIES
126 W. 3rd St., Chico, Tels. 295 and 2414 AL TOPAZ, Owner — 1370 Huntoon, Oroville, Tel. 1431

BIDWELL MOTOR CO.
PONTIAC — CADILLAC — GMC TRUCKS
SALES AND SERVICE
E. Second and Wall Sts. Phones 1015 and 1016 CHICO
BOB PEASE, Pres.

Breeden Josephine Mrs hskpr 1067 Montgomery
Breedlove Kath Mrs clk County Agrl Extension Serv r3978 Palermo rd
Brendle Clarence A (Lillian O) millwkr Thompson Bros h1458 Pomona av
Brenner Milton D (Charlotte) clk SSInc r Thermalito
Brereton John (Sarah) acct 1985 Bird h1111 Brereton way
—Ralph P equip opr WOG Assn r1079 Bird
Brewer Evin T (Irene E) h1875 Fort Wayne
—Richd E (Ruby B) h1920 D
Brewis Luella (wid Robt) h1988 Rose
Brewster Wm F (May D) eng Butte County Title Co h1350 5th
Bricker Edna Mrs h425 Pomona av
Bridge Street Auto Court (W B Joyner) 1945 Bridge
Briggs Frances M librn Christian Science Reading Room h 1765 High apt A
Brinker Viva Mrs clk JCPCo r2341 Quincy rd
Brinkerhoff Donald M (Lillian) clk PO r3717 Ashley av
—E F (Myrtle R) h2107 Wilcox av
—Lillian Mrs credit mgr MW&Co r3717 Ashley av
—Taylor R (Grace B) clk PO h1733 Bridge
Brixey E B (Velva) logger h1970 Lincoln
Brock Dora A Mrs h1935 Jefferson
Brod Steven (Frances) bartndr Highway Club h1885 Huntoon
Brogdon Kent K (Retha J) slsmn JCPCo h2850 Myers
Broome John G (Cora J) lbrwkr h3981 Palermo rd
Broughton C Alvin police OPD h1465 Bridge
Brower Anita nurse aide County Hosp r do
—Frank J (Laurene) farmwkr h2108 Wilcox av
—Mary A Mrs slswn Log Cabin Bakery r3275 Feather River hway
—Ralph driver Union Ice Co r2108 Wilcox av
Brown Annie (wid Wm) r1265 Leah ct
—Beatrice M Mrs sten Meier Ins Agcy r RD1 box 5
—Blanche L maid Oroville Inn r1550 Lincoln
—Cath S (wid J D) h2125 Specner av
—Chas E (Mary) carp h1661 Wash av
—Chas H (Blanche L) linemn PG&ECo h1550 Lincoln
—Chas H (Dollie M) electn h1680 Lincoln
—Clarence W (Blanche) h2673 Fort Wayne
—Claude A (Georgia W) slsmn Shell Oil Co h770 Robinson
—Dale M USNG r1690 Lincoln
—Dollie M Mrs kitchenwkr Oroville Curran Hosp r1690 Lincoln
—Edw r1435 Bridge
—Edwin E USA r1690 Lincoln
—Ethel L acct clk County Hosp r RD5 box 2064
—Eug millwkr High Sierra Pine Mills r2890 Fort Wayne
—Geo E real est 2066 Bird r Canyon dr
—Geo R gas sta Palermo rd cor C r Quincy rd
—Hugh L (Yveta) r1855 Myers
—Jas H (Nettie H) millwkr High Sierra Pine Mills r2823 Danielson av
—John A (Ella M) h2890 Fort Wayne
—John D h1765 Myers
—Katie S Mrs prsr Oroville Lndry & Dry Clns
—Leslie A (Edith) asst ranger State Div of Forestry r Chico

PRINTERS—LITHOGRAPHERS
Designers and Producers of Modern Printing
Tel. 2510 CHICO
166 E. Third St.
Green's

"Tiny" MESSERSMITH
Chico's Biggest Realtor
COMMERCIAL — RANCH — HOME SALES
337 Broadway Tel. 1889

Brown
—Marjorie F Mrs h1385 Safford
—Mary J r1690 Lincoln
—Mata M Mrs bkpr Clewe Martin & Blade r RD4 box 1734
—Maxine V Mrs r2195 Perkins av
—N A r1547 2d av
—Norma Jean nurse County Hosp r RD5 box 2148
—Olin (Unice) millwkr High Sierra Pine Mills r RD3 box 126a
—Ronald (Mildred) emp High Sierra Pine Mills h2230 Veatch
—Ronald E (Louise) millwkr High Sierra Pine Mills r2131 Myers
—Roy A kitchenwkr County Hosp r Biggs
—Virginia E ofc sec r1690 Licnoln
—Walter B h3181 Burlington av
—Walter H (Ruth) eng WPRR h1265 Leah ct
—Will H (Helen I) servmgr Corporon & Collinson h1855 Myers
—Wm F (Dora) driver State Div of Forestry r Gridley
—Wm M slsmgr Don Hobbie r RD1 box 5
—Willis W atndt County Hosp r Paradise
Bruce Florence M bmo County Auditor r Woodleaf Star Rte
—Lawana Mrs waiter Club Sierra
—Wm A (Thelma) bartndr Roy's Feather River Inn
—Wm T (Wynona L) timber faller h2110 High
Bryant Jennie H (wid M R) r1919 Pine
—Robt P seaman r1919 Pine
—Wm H constnwkr h1919 Pine
Buchla Leo (Isabel) tchr h1170 Linden av
Buck Calvin M jr (Hulda L) supt Stokely Foods h1415Mitchell
—Calvin M III (Veleta) clk Stokely Foods h2051 Park av
—Florence K (wid C M) r1415 Mitchell av
—Paul G clk Currier Bros Mkt r1415 Mitchell av
Buckingham Geo (Viola) clk Currier Bros Mkt r Thermalito
Buckman Annie (wid Wesley) h4035 Faunce way
—John sta atndt V W Sharkey h1675 Robinson
Bullard Allen S kitchenwkr County Hosp r RD3 box 1218
—John C (Ruth L) custdn PS h3217 Palermo rd
—Paul G (Butte Motor Co) r33 La Crescenta dr
—Ruth M Mrs waiter Jim's Inn r27 La Plama dr
Bullis Ella M Mrs h1389 Robinson
Bumgarner Elsie B Mrs h969 Bird
—Engineering Service (J A Bumgarner) civ eng 1915 Bird
—Jesse A (Eileen M; Bumgarner Engineering Service) h 1975 Wash av
Bump Martha A (wid Jake) h1740 6th av
—Wesley (Clara) brkmn WPRR h2704 Fay way

RODARMEL PLUMBING
PLUMBING AND HEATING CONTRACTORS
Repair Service
298 E. First St. Tel. 1640 Chico

HUDDLESTON FUNERAL CHAPEL
REGISTERED NURSE IN ATTENDANCE
341 West Third Street
Successors To THE H. C. BICKNELL FUNERAL HOME
Telephone 24 CHICO

E. TROY WILSON FLOOR COVERINGS
Armstrong's Linoleum for Every Floor in the House
1909 Magnolia Ave. Tel. 1809 Chico, Calif.

Bunich Steph lab City Street Dept
Buras Sally B nurse aide County Hosp r Biggs
Burbank Elementary School John McAndrews prin 3455 Palero rd
—News Stand (Mrs G L Morningstar) 1995 C
Burbridge Troy (Loris) driver Natl Wood Treating Corp h 4515 Virginia av
Burch Paul M emp WPRRCo r RD5 box 2440
Burg Wm A (Pauline) h1060 High
Burge Arth V h2256 Montgomery
—Virgil W (Bessie I) formn WPRRCo h2633 Myers
—Walter W carmn WPRRCo r2633 Myers
Burks Glenn (Jean) carrier OM-R
—Glenn mot pict opr Empire Theatre
—Rufus S h2896 Elgin
Burlingame Geo A (Ruth) supt Cal Water Service Co h955 Montgomery
—Ruth Mrs slswn J C Penney Co r955 Montgomery
Burns Dorothea bkpr First Natl Bank r Gridley
—Everett E (Arvella P) lab h2473 Myers
—John (Alma) clk Currier Bros Mkt r RD5 box 2160
—Phillip A (Freddie) bartndr Elks Club h1377 Norton
Burone Al (Mary A) h4937 Virginia av
—Mary A prsr DeLuxe Clnrs r4937 Virginia av
Burris Arth W (Violet J) carp h1875 Wyandotte av
—Irwen W (Faye M) h2515 Houston
—Jack uphol Coplinger Bros r RD3 box 1217
Burrow Caroline M (wid W H) h2415 Fort Wayne
—Hughston (Vergie) h1790 Elgin
Burt J h eng WPRRCo r1460 Lincoln
Burton Robt T (Gerry L) lbrwkr h3165 Columbia
Burton's Shoe Store (H T Sedgwick) 1359 Myers
Burwell Geo R (Clara A) prntr OM-R r RD5 box 2150
Bush Erwin H (Juanita) millwkr High Sierra Pine Mills h4864 Palermo rd
Bushey Wm J carp h815 Montgomery
Business and Professional Women's Club meets 2066 Bird
Butchers Union No 460 1365 Huntoon
Butler Estelle Mrs lndrywkr Oroville Lndry & Dry Clnrs r RD4 box 1694
—Gerald E) Hattie M) h4751 Palermo rd
—Irving A (Lenoe B) 2d hd store 1958 Montgomery r Abol and Hilldale
—John E wtchmn County Hosp r RD5 box 2085
—Lena A Mrs h2127 Hewitt av
—Lenore B Mrs typist County Dept of Public Health r Arbol and Hillside
—Peggy L slswn Scott's Variety Store r RD5 box 2085
Butte County Central Labor Council E A Doyle pres 1365 Huntoon
—County Farm Bureau L E Weaver exec sec 1454 Pine
BUTTE COUNTY FREE LIBRARY, Mrs Lucille B Metzger Librarian, 1566 Huntoon, Tel 120

SERVICE—MEDICAL
PHARMACY — PHARMACY
Chico's Prescription Specialists
2nd and Main Sts. - Tel. 90 4th and Broadway - Tel. 261

BUTTE COUNTY GOVERNMENT—
Court House—1859 Bird, Annex 1480 Lincoln (All Offices in Court House Unless Otherwise Stated)
BOARD OF SUPERVISORS—J N Bille Chairman, Danl Pellicotti Dist 1, Tom Polk (Chico) Dist 2, L H Lobdell (Chico) (Dist 3, D E Corcoran (Gridley) Dist 4, J N Bille (Paradise) Dist 5, Court House
Administrative Officer—R E Hocking
Agricultural Commissioner—Fred R Platt Nelson av PO box 1229
Agricultural Extension Service—H P Everett farm advisor 1735 Robinson
Assessor—H B Elliott
Auditor—D W Cooper
Board of Education—H L Brakebill pres, J E Partridge sec, Mrs Ella C Sapp, J C Nisbet, C L Hoar members
Civil Defense Office of—L L Wardell dir
Clerk—W F Matthews
Coroner—Larry Gillick
Constables—Manny Toland, Glen Sheets
Court Reporters—John D Manwell, Donald Duensing
District Attorney—R A Leonard Court House Annex
Farm Advisor—Henry Everett Post Office Bldg
Health Dept—Wenonah Thom acting dir First National Bank Bldg
Hospital—L A McMillan admin Mono av
Jail—Court House Square
Judges Superior Court—Harry Deirup, Dudley G McGregor
Jury Commissioner—Mrs Alma Blasingame
Justice of the Peace—H S Hills 1925 Bird
Juvenile Hall—Wm T Adams supt Oroville-Chico hway
Law Library—Jack Manwell librarian
Milk and Dairy Inspector—C C Creech (Chico)
Probation Officer—E A Ingrahm
Recorder—Mrs Ethel M Estes
Road Commissioner—Bert N Paxton
Sheriff—Larry Gillick
Superintendent of Schools—J E Partridge Court House Annex
Superior Court—Harry Deirup and Dudley G McGregor judges
Surveyor—Bert N Paxton
Treasurer and Tax Collector—Mattie R Lund
Welfare Dept—C C King dir Court House Annex
Butte County Memorial Museum Building 2360 Montgomery
—Motor Co (P G Bullard) autos 1480 Oliver av
—Radiator Service B G West mgr 1925 Oro Vista av

M. VOLPATO & CO.
CHRYSLER-PLYMOUTH MOTOR CARS
Complete Automotive Service
902-914 Oroville Ave. Tel. 805 Chico

CHARLES H. PHILLIPS
INSURANCE
Tel.
2732
601 Wall St.
CHICO

THUEBAKER
MILLIGAN MOTOR CO.
SALES — SERVICE
Official Brake and Headlight Station
1405 Park Ave. Phone 2638 CHICO

BUTTE COUNTY TITLE CO, D W Baldwin Pres, Mrs Irene McAdams Sec-Treas, 1427 Huntoon, Tels 38 and 224 (For further information see Oroville Buyers' Guide)

Butterfield Gertrude A (wid Geo) h2363 B
—Ida May slswn Scott's Variety Store r2363 B
—Mabel C (wid W W) h3140 Roseben av
—Paul h1625 Broderick
Butts Alex (Carolina M) pondmn Paradise Pine Mills h2245 Spencer av
—Carolina M nurse aide County Hosp r2245 Spencer av
—Robt G lab DMCo r2245 Spencer av
Byhre Christ P h1875 Grace
Byrne Selma E (wid J D) rest home 878 Montgomery h do
C M E Methodist Church 2990 Fort Wayne
Cabitto Nick (Jennie A) mech WPRRCo h2478 D
Caborn Merle Mrs bkpr R H Caborn r RD4 box 1777
—Richd H (Merle) autos 2232 Montgomery r RD4 box 1777
Cabral John h1611 Washington av
—Mary L sten Sutherland Ins Agcy r1611 Washington av
Cadenhead Alta L Mrs tavern 4980 Palermo rd h do
Caffaretti Darius F (Rose M) phys 1420 Oliver av h3090 Grand View av
Cahill Harold (Evelyn M) millwkr Sierra Pine Mills h1250 Oak
Cain E Jas Rev (Mae M) h3050 Clemo av
—E Joanne r3050 Clemo av
Calder Henry L (Esther) sawyer High Sierra Pine Mills r2727 Fort Wayne
Caldwell Bessie L r1070 Pomona av
—Chas equip opr h2260 Wilcox av
—Jas B parts clk Don Hobbie r Palermo
—Julius K (Georgia) clk PO r Villa Verona
—Robt B (Luelle P) City Treasurer and Tax Collector h1421 Norton
—Willard mech Don Hobbie
—Wm E (Carrie) mech Stokely Foods h1070 Pomona av
California Highway Patrol J J Murray captain 988 Montgomery
—Water Service Co G A Burlingame supt 1968 Bird
Callander Everett L (Odie P) asst cash First Natl Bank h2165 Myers
Calvary Lutheran Church 1735 Bird
Cameron Geo (Dorothy) clk PG&ECo r Merrimac Star rt
—Stella hsekpr 2085 Wilcox av
—Wm (Eunice) linemn PG&ECo h3090 Gawthorne av
Campa Inocencia (wid Antonio) h1659 4th av
Campbell Albert O (Elsie M) tchr Oroville Union High Sch h 760 Robinson
—Gertrude Mrs r4943 Palermo rd
—Neal (Marie G) h2156 Spencer av

Established 1879
CHICO GRANITE and MARBLE WORKS
GEORGE E. CARR
MEMORIALS
165 E. First St. Tel. 3314 CHICO

1335 Yuba Street
Telephone 85
Redding, Calif.
Sierra Stationers
214 Broadway
Telephone 294
Chico

Cannery Workers Local Union 849 AFofL R L Ross sec 2121 Oro Vista av
Cannon Gordon sta atndt Rex Kaufman r1681 Pine
—Lemuel C eng WPRRCo h1681 Pine
—Mervyn M jan J C Penney Co r1681 Pine
—Patricia r1681 Pine
Cantell Jas (Leona) lab H J Brown h1923 B
Cantey Lillie O (wid B F) h2825 Brown av
Cantrell Roy electn PG&ECo r1345 Olive av
Caplinger Auston O (Georgia; Caplinger Bros) h1611 4th av
—Bros (A O and R L) uphol 2618 Myers
—Richd L (Caplinger Bros) r Marysville
Carbary Minnie (wid I J) h919 Robinson
Carbone Jack A (Vina R) groundsmn County Hosp h1800 Fort Wayne
Cardoza Harold E (Lorna E) USA r2300 Quincy rd
Cardwell Robt F (Alma) r1625 Broderick
Carello Alfonsina (wid Andrew) h1164 Montgomery
Carillo M emp WPRRCo r2190 Myers
Carino Faustino (Dorothy) jan r1820 W Elgin
—Freddie M (Dorothy A) kitchenwkr Oroville Curran Hosp 1820 W Elgin
Carlin Carl E (Carlin's Home & Auto Supply) r Hilldale
—Lewis E (Carlin's Home & Auto Supply) prin Palermo Sch r Gridley
Carlin's Home & Auto Supply (C E and L E Carlin) 2130 Bird
Carlson Axel h2250 Myers
—Benj (Audrey) millwkr High Sierra Pine Mills r1160 High
—Mandus R (Lydia) sawyer French Camp Lbr Co h1160 High
—Nancy waiter Chet's Fountain Serv r Thermalito
Carlton Beryl Mrs h2479 D
—N C emp WPRRCo r RD3 box 1131
Carnahan Brownie (Josephine) equip opr High Sierra Pine Mills r3365 Palermo rd
—Fannie (wid Wallace) cannery wkr h3365 Palermo rd
—Harry (Eleanor) millwkr High Sierra Pine Mills r RD2 box 680
—Jas S (Josephine) millwkr Sierra Pine Mills h2068 Houston
Carney Colleen r1690 Broderick
—Katie (wid H H) jan High Sierra Pine Mills h1690 Broderick
Carolyne's Dress Shop (Mrs C B Turner Mrs M T Daley) women's clo 1948 Montgomery
Carpenter Albert J (Kate) h2400 McClellan av
—Cecil W cannerywkr r2426 Montgomery
—Nancy S clk Prato's Payless Drug Store h958 Robinson
—Ralph M (Louise) City Clerk h2365 Nevada av
—Robt G (Lila M) clk Moseley & Grenke h4853 Palermo rd
—Robt L (Flora D) lab h1957 Summers
—Sarah E (wid C W) h2426 Montgomery

Haydn's FURNITURE COMPANY
Complete Home Furnishings
2nd and Salem Sts. Tel. 2558 CHICO

TOWN AND COUNTRY
Electro-Hydro And Physio-Therapy
Featuring The Famous Whirlpool Baths
352 E. 1st
Tel.
3714
CHICO

EIRWIN F. SELBY—REALTOR
Business Opportunities — Ranches — Homes
1845 Park Av. Chico, Calif. Phone 2000-J

Carpenters Local No 1240 2015 Mitchell av
Carr Jennie E (wid Spencer) h2299 Houston
—Julia Mrs typist County Library
Carrico Emily A clk Oroville Lndry & Dry Clnrs r Thermalito
Carroll Chet L pharm Harlan's Rexall Drug Store r RD4 box 1754
—Eliz J Mrs tchr Bird Street Sch r1700 Gray
—Jesse F (Eliz J) lath opr Feather River Wood Products Co h1700 Gray
—Phil J (Burnette C; Feather River Wood Products Co) h 1727 Hammon av
—Rosario M (DeLuxe Cleaners)
Carse Barbara S Mrs clk W R Hayes r RD3 box 1244
Carter Allan h2975 D
—D C emp Corporon & Collinson r3181 Burlingame av
—Ernest M (Rosalie M) clk Miller's Mkt h2774 Myers
—Eug W photog 1465 Myers
—John C h3240 Fallbrook av
—Steryl L (Wyvonee) clk Miller's Mkt h2573 Brown av
—Wanda Mrs h1060a Robinson
—Willie (wid J W) r5245 Roundhouse rd
Cary Marjorie H trainee County Hosp r Chico rd and Mono av
Casagrande Crystal M Mrs beauty shop 1368 Myers r1215 Robinson
—Esther W Mrs tchr Oroville Union High Sch r RD4 box 1646
—Lester A (Chystal M) prntr OM-R h1215 Robinson
—Lester H (Shirley A) slsmn SOCo h3050 Grand View av
Casey Chas h2695 Houston
Cashmore Jas F (Erma F) gro 4855 Palermo rd h do
Casson John D (Martha) mech Fleming Motor Serv r RD4 box 1791
Cates H J emp WPRRCo r RD5 box 2361a
Caton Paul clk County Library
Catt Margie J Mrs sten M F Steadman r Woodleaf Star rt
—Merrill police OPD
Caughey Harold L (Evelyn) pntr Omer Caughey r43 La Crescenda dr
—Jas C (Gladys I) mach WPRRCo h1500 Bird
—John J (Edna L) h1211 3d av
—Omer (Helen) autos 1241 Oak h2156 Wyandotte av
Caughman Elmer N (Mary L) h1611 Veatch
Cauthard Lola A h2981½ Villa
Cayton Edna Mrs tchr Central Sch r1441 Norton
—Preston L (Charlotte) whsemn Mt Ida Packing Co h1516 7th av
—Robt C (Mary J) jan PS h2529 Wyandotte av
—Robt J (Edna) h1441 Norton
Caywood John M (Doris) acct 1828 Montgomery h2929 Gawthorne av
Central School Cawhill McCray prin

DWIGHT "Easy Pay" CARMACK
APPLIANCES
MAYTAG SALES — PARTS — SERVICE
132 Broadway Tel. 564 CHICO

DODGE & PLYMOUTH MOTOR CARS
RALPH S. WATKINS CO.
2nd St. Cor. Flume Tel. 2656 CHICO

Chakos Jas K (Agnes T; Bank Club) h1565 Safford
Chamber Chas r970 Robinson
Chamberlain Chas D (Helen) asst County Purch Agt r Chico
—Ellis A (Addie; City of Paris; arry Hanush Co) h719 Pomona av
Chamberlen Leona H Mrs tchr Wyandotte Sch r RD4 box 1798
Champ Henry W (Orrua B) h3842 Palermo rd
Champagne Jas (Elsie) lab h2751 Wyandotte av
Chan Wee (Bamboo Inn) h1215 Lincoln
Chandler Wm F (Dorothy E) agt Ry Exp Agcy h2190 Washington av
Chaplin Della (wid C F) h2581 Wyandotte av
—Fred W (Edna M) eng SNRy h2055 Myers
Chapman Aden A (Edna C) h1663 Veatch
—Bert J (Dorothy E) condr WPRRCo h2785 Villa
—Chas M (Mary E) linoleum lyr h2718 Fay way
—Dorothy Mrs clk Sears Roebuck and Co r2785 Villa
Charles Edw D (Lillie) lbrwkr h3145 Columbia
—Frank logger r1345 Oliver av
—Robt (Jane J) millwkr High Sierra Pine Mills h1350 El Noble av
Chase Carolyn M Mrs aud Oroville Inn r1777 Bird
Chastain Henry F carp h1900 Grant av
—Henry J (Lily) r1900 Grant av
Chavas Amando r1435 Bridge
Cheatham Jas h2917 El Noble av
Checker Cab Co (P F O'Connell) 2054 Montgomery
Cheek Howard J (Clara) supt WOG Assn h2480 Baldwin av
Cherne Eileen C clk County Hosp
Chet's Fountain Service (C E Mower Perry Dameron) 1898 Bird
—Parking Lot (C E Mower Perry Dameron) 1898 Bird
Chidester Elwood L grader High Sierra Pine Mills r Monroe Rooms
Childes Robt M (Eliza) charmn PO h2635 Danielson
Chilton Virgil L (Florence E) timber faller h2565 Houston
Chittim Clayton M (Grace R) optom 1950 Bridge h1204 do
—Grace R Mrs ofc sec Westwood Lbd Sales r1204 Bridge
Christensen Albert L (Ellen) dep Sheriff r RD5 box 2060
—Carl mech F W Boyle r RD5 box 2185
—Earl W (Doris G) barber R C Fisher h2456 B
—Harry P (Barbara L) millwkr High Sierra Pine Mills h1935 Fort Wayne
—Rudolph C h1715 High
—Wm (Lena M) farmer h1115 1st av
Christian Jack (Doris E) prntr OM-R h2529 Danielson av
—Science Reading Room Frances M Briggs librn 1909 Bird
Christmas Wm J deputy weigh master M G Parker h2345 Mitchell av
Christopher C H r1407 Safford
—Thos J (Mary J) lbrwkr h3265 Columbia
Chung Ngew (Shirley B) cook h1565 Montgomery
Church Alvin R (Jewell E) teller B of A h2270 Quartz av
—Jewell E Mrs asst dir of nursing County Hosp r2270 Quartz
—John I (Marian S) gas sta 1890 Montgomery
—Marian S anesthetist Oroville Curran Hosp

BUTTE PUMP & MOTOR WORKS
ELECTRICAL CONTRACTORS
BYRON JACKSON PUMPS — JACUZZI PRESSURE SYSTEMS
STOVES, REFRIGERATORS AND APPLIANCES
844 Broadway Tels. Day 257; Night 2595-M CHICO

Church
—of Christ 625 Bird
—of God Rev J W Phillips pastor 2399 Houston
—of God In Christ 3391 Burlingame av
—of Jesus 2528 D
—of Jesus Christ of Latter Day Saints 2525 Baldwin av
—of the Nazarene Rev J G Rupp pastor 1635 Washington av
Cicero Geo J carp r2025 Myers
—Julius J (Henrietta G) h2025 Myers
Circle Drive Inn (A W Holmes H C Yeager) restr 671 Montgomery
CITY DIRECTORY, R L Polk & Co Publishers, 604 Mission, San Francisco
CITY GOVERNMENT—See Oroville City Government
—of Paris (Harry Hanush E A Chamberlain Gene Ginter) dept store 1454-74-88 Myers
Cizek Marjorie Mrs waiter Wilbur Seybold r Old Garden Ranch rd
—Richd cook Wilbur Seybold r Old Garden Ranch rd
—Richd G (Marjorie) awning installer O E Curran r Old Garden Ranch rd
Clance Loretta Mrs nurse aide County Hosp r1911 Veatch
Clark Arth E r1250 Robinson
—Champson C (Rose) rancher h2746 Yard
—Fern waiter Radio Tower Drive In r3086 Florence
—Francis J (Leta B) mech Stokely Foods h2872 Gawthorne
—Frank B (Bernice L) condr WPRRCo h1211 2d av
—Geo (Emily H) h3333 Columbia
—Gladys Mrs ofc nurse J E Patrick h2945 Clemo av
—Helen R Mrs h2685 Olive highway
—Ida J nurse aide County Hosp r3645 Claremont
—Joe F sec International Woodworkers of America
—John H (Ida J) carp h3645 Claremont
—Leonard h690 Safford
—LeRoy (Imogene) lab h1955 Rose
—Mary A Mrs h2163 Bird
—Ora M Mrs trainee County Hosp h3465 Burlington av
—Perry K (Margt) ranch wkr h2006 Pearl
—Shelton (Hattie B) lbrwkr h2770 Florence av
—Sylvia nurse County Health Dept
—Thurman J (Veta F) bartndr Radio Tower Restr h3086 Florence av
—W C (Phyllis) h2843 D
Clarke Lillian M (wid H A) h3174 Orange av
—Minnie CSP 1250 Robinson h do
—Violet M asst sec Oroville Title Co h2163 Bird
Clatworthy Wm W (E Ruth) h1814 Fort Wayne
Clayborn Grady (Anna) lab h2851 El Noble av
Claypool T E emp WPRRCo r RD3 box 1372
Clegg Jas W r1370 Bridge

Smiley's **BOOKS AND STATIONERY**
Magazines — Greeting Cards — Photo Finishing
217 Main St. Tel. 1071 CHICO

CHICO SECRETARIAL SERVICE
DIRECT MAIL ADVERTISING — MAILING LISTS
MIMEOGRAPHING — TELEPHONE ANSWERING SERVICE
221 W. 2nd St. Tel. 2618 CHICO

Clement Newell C (Irene M) mgr Hob Nob h2430 Oro av
—Walter L serv mgr MW&Co r RD1 box 279
Clements Albert N (Susie) h2474 Fort Wayne
—Fred R (Edith R) formn Parrish Bros Pencil Fcty h2146 Spencer av
—W Wm (Betty J) clk Safeway h2417 A
—Wm E mech Olive Products Co h3060 Danielson av
Clewe Ernest (Sylvia; Clewe Martin & Blade) h1189 High
Clewe, Martin & Blade (Ernest Clewe, Thomas W Martin and Robert V Blade) Attorneys-At-Law, 1334 Myers, Tel 435
—Sylvia J Mrs chf dep County Clerk r1189 High
Clewett Harry G h1935 Parks
Clifton Elsie F r2743 Elgin
—Hugh dep Sheriff r Richvale
—John D (Vera G) carmn WPRRCo h2887 Greenville
—T E emp WPRRCo r RD1 box 147a
Clinch Pearl W (wid Wm) h1481 Montgomery
Clingan Spencer B (Verna R) h3250 Palermo rd
—Verna R Mrs waiter Mrs V E Kelley r3250 Palermo rd
Clinkingbeard Ocie W (Donna) carp h2195 Ithaca
Clonts Loretta J trainee County Hosp r Gridley
Close Armon W (Faye C) h1218 Laurel av
Club Sierra (Mrs L D Beall) restr 2110 Montgomery
Cluff Jas E (Tina) dep Sheriff r Grand av RD3 box 1401
Clyde Helen V Mrs nurse County Hosp r Paradise
Coats Irene Mrs waiter Club Sierra
Coca-Cola Bottling Co F C Gates mgr 2175 Mitchell av
COCHRAN HERMAN J (Lola) Mgr Bank of America National Trust & Savings Assn, h RD3, Box 1035, Tel 238-R
—Lola chf dep County Supt of Schs
—Norman H (Lillian M) carp h2237 A
Cody Kate A Mrs r1451 Pine
Coffelt Jas G (Margie M) millwkr High Sierra Pine Mills h 2475 Greenville
Coffman Carroll E (Elaine; Rex's Sporting Goods) h1700 Marysville rd
Coggan Arth J (Lilian) carrier PO r Thermalito
Cohen Louie clk PO h2058 Wilcox av
Coker Carl D (Cecil M; Oroville Cabinet Shop) r RD4 box 1781
Cole Chas W (Roxie M) h584 High
—Jay A driver State Div of Forestry r Gridley
—Maud D Mrs h1915½ D
—Robt L emp WPRRCo r2440 Brown av
Coleman A B (Grace M) v-pres High Sierra Pine Mills h1260 Floral av
—Edw M h1850 C
—Geo D (Estelle C) h1972 Parks
—Jos G (Anna E) clk PG&ECo h2255 B
—Nathan (Irene) h rear 1260 Floral av
Collier Clarence E (Jacqueline) linemn PG&ECo h2230 Placer av
Collins Darrell W (Aloha; El Medio Cash Grocery; Food Center) h850 Bird
—John L (Elsie L) USA h1932a Rose
—John W (Kath W) clk State Dept of Emp h2146 Hewitt av
—Wayne D (Wanda R) USA h1911 Veatch

HAMILTON—RILEY FUNERAL HOME
Since 1916 Continuously Serving The Community
1454 Montgomery St. MR. AND MRS. B. R. OLIVER
Tel. 21 Oroville, Calif.

FRANK WILSON
PAINT — WALLPAPER — SUPPLIES
817 Main St. Phone 849-W CHICO

Collinson Emma M (wid A M) h1544 High
—Glen A (Leona E) millwkr High Sierra Pine Mills h4525 Palermo rd
—Lloyd L (Ann; Corporon & Collinson) h3235 Palermo rd
Comer Glenn R (Mildred M) prntr 1586 5th av h do
—Jerry USN r1586 5th av
Concrete Ready Mix Co (L J Reagan) 2910 Barnes way
Conelli John (Lillian) h1675 4th av
Conley Frances E Mrs tchr East Side Grammar Sch r1165 Montgomery
—John (Gertrude) slsmn Union Oil Co r36 Acacia av
—Leland J (Frances E; Food Center) h1165 Montgomery
—Patricia L r1165 Montgomery
—Verna Mrs h1930 Wyandotte av
Conn Uval (Irene) lbrwkr h2145 Robinson
Connelly Francis L (Grace C; Oroville Granite & Marble Works) r2274a Greenbank av
—J T emp WPRRCo r RD4 box 1538a
CONNER JACK (Dorothy V) Watchmaker and Jeweler, 2055 Bird, Tel 818, h2010 Spencer Av
—Jack D (Betty) mgr Jack Conner r Middlehoff la
Connor Mary Mrs slswn J C Penney Co r RD5 box 2324
Conrow Clayton K (Mary H; Oroville Dental Laboratory) h 3040 Grand View av
Construction & General Laborers Local 185 J D Stone business rep 1365 Huntoon
Conway Norma recpt Dr Raymond Kilduff r RD3 box 1156
Cook Bernice E Mrs asst-sec Oroville Tile Co r3041 Danielson
—Commodore B (Bernice E) tmkpr h3041 Danielson av
—Dwight E (Myrtle; Table Mountain Motors) h2574 Myers
—J W emp WPRRCo r RD4 box 2198
—Jay H (Helen) mgr Motor Supply Co r Thermalito
—Stanley V (Virginia B) shtmtlwkr Oroville Plmb & Htg Co h2273 D
—Willeta S (wid J L) h2250 Myers
Cookson Carolyn Mrs h2246 Hewitt av
—Geo M bartndr Elks Club r2246 Hewitt av
Cooley Chas A jr (Doris E) mech Corporon & Collinson h2260 Wilcox av
Coombes Howard P (Hazel N) emp PG&ECo h2090 Wilcox av
Cooper B M traf ofcr CHP r RD3 box 1301
—D Wirt (Alpha L) County Auditor r Chico
—Ernest H shoe repr Wm Karageris r2353 Montgomery
—Harold C (Helen J) h1541 Washington av
—Kenneth L (Patricia C) tchr Oroville Union High Sch h 1544 Bridge
—Sterl-Lee clk Arnold's Stationery
Coplin Minnie W kitchenwkr County Hosp r RD3 box 1271
Corbaley Craig (Betty J; Feather Mart) h2370 McClellan av
—Nancy L (wid V M) r1141 Montgomery
—Roy A (Anna C; Feather Mart) h1141 Montgomery
Corbin J W emp WPRRCo r RD3 box 1093
Corcoran Danl E member County Bd of Supervisors r Gridley
Coreiro Everett J atndt County Hosp r do
Corkeel Patk G Rev asst pastor St Thomas Catholic Ch r 1330 Bird

FLOYD McKALSON
Real Estate and Insurance Agency
Business Opportunities
337 Broadway Chico Tel. 1334

Corkin Harold B (Frieda) slsmn Omer Caughey r American Farms
—Thos J (Marian E) lawyer 2066 Bird r52 La Crescenta dr
Corliss Raymond h2820 Myers
Cornelison Clifford C (Doris D) h1925 Wyandotte av
Cornelius Robt (Vesta H) millwkr High Sierra Pine Mills r RD4 box 1773
—Vesta H Mrs security ofcr State Dept of Emp r RD4 box 1773
Corporon & Collinson (L P Corporon L L Collinson) autos 2075 Baldwin av
—Leonard P (Leola; Corporon & Collinson) r Highland blvd
Corral Cafe (A E Woods) tavern 1663 Marysville rd
Cory Wm F (Nona I) driver Steiner Lbr Co h1880 Bridge
—Wm T (Lula V) carp WPRRCo h2278 Quincy rd
Coryell Malcolm E (Dorothy) driver State Div of Forestry r Chico
Cosart Carrell R tchr Oroville Union High Sch r RD4 box 1750
Cosby Jos P (Fay L) sta atndt McGinnis Auto Serv h1911 Veatch
Costa Alf N blksmth 2151 Montgomery r2323 do
—Donald L (Ann) electn WPRRCo h2180 Gray
—Mary H (wid Louis) h2323 Montgomery
—Tony L (Effie) h2052 Lincoln
Costello Cath E (wid E J) h720 Robinson
—Edw J mgr W S Fish r720 Robinson
—Jas F (Josephine) clk PO h890 Robinson
Costerisan Blanche L Mrs slswn M & M Shop r1445 7th av
—Donald J (Blanche L) slsmn Don Hobbie h1445 7th av
COUNTY GOVERNMENT—See Butte County Government
Cotter Ivan J (Neva) firefighter formn State Div of Forestry r Paradise
Couris Geo shoe repr 1844 Montgomery r1777 Gray
—Tom T (Ona; Tom's Toggery) h3070 Grand View av
Courtney Ola L Mrs r12 Madrone av
Cowan John R (Isabella) h1968 Jefferson
Cowee John Q (Elsie) auto repr 3112 Palermo rd h2345 A
Cowgill Alf T groundsmn County Hosp r RD5 box 2389
Cox Eug r4925 Palermo rd
—Jos glazier A J Sears r Thermalito
—Mark C (Shirley E) groundmn PGECo r Palermo rd
—Mark D (Shirley G) carp h2508 Clinton
—Mary W Mrs h4925 Palermo rd
—Robt B (Mahala E) h1780 6th av
—Ross A (Mary C) lab Feather River Pine Mills h1936 Elgin
—Wm D (Emma A) h1710 Myers
Crabtree Albert J (Myrtle L) slsmn h4050 Faunce way
—Arth L (Viola F) h2335 Greenville
—Benj H (Nellie C) h2811 Brown av
—Edith Mrs prsr Oroville Lndry & Dry Clnrs r Palermo
—Jas (Martha) tallymn High Sierra Pine Mills h2210 Houston
—Wm K (Thelma L) farmer h2770 Myers
Craig Ethel Mrs slswn J C Penney Co r4831 Virginia av
—Geo H (Ethel E) lbdwkr h4831 Virigina av
—Norman educator County Health Dept
Crain Winnefred M (wid J S) h1295 Floral av

SANFORD FUNERAL HOME
C. H. SANFORD
Dependable and Courteous Service
1175 Robinson St. Tel. 600 OROVILLE

Cranley Mary h2105 Wilcox av
Craven Cornelius W (Anna) brkmn WPRRCo h1811 Pine
Craviotto Concessa L Mrs phys 1421 Robinson r1180 Floral av
Crawford Chas T (Helen E) supvr County Welfare Dept h 1227 5th av
—Evelyn F trainee County Hosp r RD5 box 2378
—Jean clk Sears Roebuck and Co r RD4 box 2218
—Louis W (Vivian) mech Gilbert Landry Motors rValley View Hts
—Richd F mech J W McCracken r RD4 box 1783
—Thurman E (Helen A) dep County Comnr r18 Oak Park way
—Wynona C nurse aide County Hosp r Paradise
Creech Chas C County Milk and Dairy Inspr r Chico
Crescent Milk Co (Keith D and Mrs Jeanne) 1790 Mitchell
Cress Anna M (wid W F) h1780 6th av
—Helen bkpr B of A r1642 High
—Mildred Mrs cook h2098 Grove
Crimmins Robt P (Lucille V) asst sec International Woodwkrs of America h3859 Fallbrook av
Critchett Marie A Mrs smstrs Madeleine A Mrs r Woodleaf Star rt
Crofton Ellen L (wid E J) h2231 Spencer av
Croghan Chas C (Gladys L) lab City Garbage Dept h2610 Danielson av
—Jerry L USN r2610 Danielson av
Croletto Constance C nurse aide County Hosp r Paradise
Cromer Saml U (Alice C) firemn WPRRCo h2165 Oro Vista
Cronan Wm announcer KMOR h1649b Veatch
Crooker Geo B (Elenor G) h1018 Montgomery
Crosby Robt A (Ellen) bkpr Johnson Motors r RD5 box 2089
Crosier Verne E (Lucile) clk E E Kelly h1045 Pomona av
Cross Apartments (E A Cross) 1475 High
—E B emp WPRRCo r RD4 box 1631
—Ezra A (Martha E) (Cross Apts) h1475 High
Crowden Gladys H (wid Jos) h2058 Palm av
Crowder Betty (wid W B) music tchr 2280 Wilcox av h do
Crowe Ethel B (wid C G) h2265 Wilcox av
Crum Rosa (wid Morris T) h1680 Veatch
Crunk Liga G (Susie) mach WPRRCo h4676 Virginia av
Cuculich Thos F bacteriologist County Health Dept
Culler Harry meatctr Openshaw Meat Co r Old Quincy rd
Cummings Chas E (Laura E) h2585 McClellan av
—Roma V (wid W E) tchr Oroville Sch h1360 High
Cummins Vernon B (Norma L) lbrwkr Feather River Pine Mills h2714 Mitchell av
Cundy Alice R Mrs asst sec Butte County Title Co r1681 Veatch
—Harold (Alice R) formn Sterling Lbr Co h1681 Veatch
—Laura A (wid Thos) h1681 Veatch

VALLEY MUSIC SHOP
Music EXCLUSIVE DEALERS FOR Records
RCA Victor Radios and Phonographs — Pianos — New and Used
Conn and Pan-American Band Instruments—Norge Appliances
233 Broadway, Chico-Tel. 943 1345 Myers St., Oroville-Tel. 338

Golden Empire College of Commerce
Specialists in Business Education — Approved for G. I. Training
W. H. HOWLAND — SHERWOOD HOWLAND
330 Flume Street Phone 69 CHICO

Cunha Chas F (Lattie G) emp WPRRCo h2222 Park av
—Frank J (Louise) h2224 Park av
Cunningham Fern Mrs clk City of Paris r RD1 box 10
Cure Lorena (wid F W) h1240 High
Curran Hospital Nurses Home 1460 High
—Orvill E (Vera L) awning mfr 1572 Bridge h do
—Wm L h1679 Oak
—Wm R (Marcella) pharm M L Marders pr h1626 Bridge
CURRIER BROS APPLIANCE, Herb Bowles Manager, Frigidaire, Appliances, 2325 Myers, Tel 107-M
CURRIER BROS MARKET (G D and H W Currier) Groceries, Meats, Feed, Liquors, Appliances, 2325 Myers, Tel 1100
—Geo D (Lois; Currier Bros Appliances; Currier Bros Market) r Highland blvd
—Henry W (Margie; Currier Bros Appliances; Currier Bros Market) r Long Bar rd
—Lottie A (wid Walter N) h2170 Mitchell av
Curry Doris B Mrs transcriber County Court Reporter r RD3 box 1385b
—W A (Doris B) emp WPRRCo r RD3 box 1385b
Curtis Elnora (wid R T) h2274 Elgin
—Geo W mech Todd McGinnis r RD4 box 2183
—Henry A (Dorothy G) h2475 Ithaca
—Henry C (Louise E) driver h2692 Greenville
—T Roy (Virginia) lubemn Irving Pahl Motors r8 La Media dr
—Virginia Mrs recpt Oroville Curran Hosp r8 La Media dr
—Willard J (Eliz) carmn WPRRCo h2274 A
Cushing Eleanor M r2135 Spencer av
Cusick Clyde restrwkr Club Sierra
Custer Chas S (Edna) clk PO r Kusel rd
—Wm G (Amanda) mech Fleming Motor Serv r RD3 box 1423
Cutton Chas E (Minette M) mtctr Miller's Mkt h1017 Bird
Dabbs Jesse R (Pauline M) mach WPRRCo h1950 Jefferson
—Raymond A (Mary) lab h rear 2226 D
—Sadie E Mrs h2226 D
Dabney Warren W (Lola B) lab h2736 El Noble av
Dahl Edwin (May) driver Thode & Sons Lbr Co h2092 Elgin
—Leone S nurse County Health Dept
Dahlmeier Edison W (Dahlmeier & Sons) r1144 Montgomery
—Harold A (Eliz; Dahlmeier & Sons) r La Palma
—Madge (wid L W) h2115 Spencer av
—& Sons (G A, E W and H A Dahlmeier) ins 1568 Myers
Dahms Amelia (wid Wm) h3785 Roseben av
—E June Mrs recpt Chas Benninger jr h2300 Veatch
Dailey Alf (Alice) h4545 Roundhouse rd
—Chas L (Florence) h2250 Placer av
—Jas millwkr High Sierra Pine Mills

LASSEN PUMP & MOTOR WORKS
JOE NEVIS, JR.
Johnston Deep Well Turbine Pumps and Pressure Systems
Electrical and Well Drilling Contractors - Sales and Service
W. 8th and Cherry Sts. Phone 1679 CHICO

M. OSER & CO.

"Northern California's Finest Women's Department Store"

3rd and Main Sts.

Phone 177

CHICO

"AL" ALVIN G. LEVIS—FLOORS
NEW FLOORS INSTALLED
Laying — Sanding — Finishing
Rio Linda Ave., RD1 Box 252 Chico Phone 1590-W

Daley Jas E (Marlene H) florist Oroville Flower Shop h1656 Pine
—Mildred T Mrs (Carolyne's Dress Shop) r260 Canyon Highland dr
—Tillman traf ofcr CHP r Paradise
—Wm M h1725 Safford
Dallas Hazel B Mrs bkpr Crescent Milk Co r RD1 box 10
Dalrymple Fern M Mrs hd nurse Oroville Curran Hosp r RD3 box 1120
DaMassa Leonard (Joan) millwkr High Sierra Pine Mills r RD5 box 2093
—Louis J (Jane J) asst cash B of A h1241 High
Dameron Perry (Martha; Chet's Fountain Service; Chet's Parking Lot) r Acacia av
Damon Elwyn M (Norma M; Damon Music Co) h1245 Leah ct
—L Gay (Geraldine) sporting gds 1330 Myers h2085 Spencer
—Leonard J ins 1330 Myers h1975 Lincoln
—Pearl Mrs h1262 Oak
Damron Coy (Ruth) r1785 Veatch
—Lucy Mrs waiter Chet's Fountain Serv h1785 Veatch
Danforth Elwood W (Maude) electn WPRRCo h2774 Mitchell
—Emma L (wid S C) h1350 Bridge
Daniel Claus C (Fay Z) carp h2363 Greenville
—Dewey B (Beth J) driver h1685 Robinson
—Leland D (Leta M) emp Natl Wood Treating Corp h2705 Greenville
Daniels Carol A (Dolores E) h1935 Greenville
—Norman (Geraldine) h1972 Lincoln
Danielson Theo M (Freda M) h2594 C
Darby Austin E (Ruby O) h2173 Wyandotte av
D'Arcy Clayton W (Eleanor S) mech WPRRCo r1450 5th av
—Eleanor S Mrs sevr rep PT&TCo r1450 5th av
Darnell Lloyd A (Jewel E) storekpr WPRRCo h1825 Myers
Darr Jas (Jean) millwkr High Sierra Pine Mills r Gridley
Dart Ernest O (Mildred M) inspr WPRRCo h1125 Bird
Daseler Wm C (Maude L) blrmkr WPRRCo h2145 Spencer av
Dausey Wm C dep Shierff r Durham
Dave's Service (D L Birge) gas sta 2362 Myers
Davey Frances P Mrs nurse aide County Hosp r1145 Safford
—Merrel E (Frances P) oiler High Sierra Pine Mills h1145 Safford
Da'Vico Connie clk Empire Theatre r1824 Grant av
David H Mrs tel opr PT&TCo r1900 Veatch
Davidson Bessie (wid Elmo) r2250 Myers
Davis Albert (Roberta) logger h3842 Palermo rd
—Albert T (Marian) h2296 B
—Alma Mrs clk Gray-Nurse Hdw Co r2471 Old Quincy rd
—Arth h1650 Robinson
—C Richd (Eve M) mtctr Miller's Mkts h2056 Spencer av
—Clarence mech Don Hobbie
—Clinton J (Betty) atndt Murl Rigmaiden Gas Sta h2890 Houston
—Donnal A (Jimmie) electn WPRRCo h1845 Marysville rd
—Emmett (Charlie W) h2730 Manzanita av
—Florence L (wid W H) srtr WOG Assn h2167 B
—Francis D (Shirley A) plmb Savercool Plmbg & Sht Mtl Wks h2490 Baldwin av

Brusie Funeral Home
Percy Gerholdt — Warren Brusie — Jack Gillum
Broadway at Seventh Telephone 104 CHICO

Davis
—Inez N Mrs waiter h2260b Wilcox av
—Jas C (Julia A) emp WPRRCo h2471 Bird
—Jas W (Alma) agt SNRy r2471 Old Quincy rd
—Jesse O (Addie) dep Sheriff r Feather Falls
—John bodymn Don Hobbie r RD4 box 1752
—John A (Alice) dep Sheriff r Paradise
—John W (Mildred A) lab Feather River Pine Mills h1937 C
—L B mach WPRRCo r RD3 box 1133
—Marion L (Alta M) bkpr Taber Constn Co h2730 Brown av
—Maynard O (Louise) billiards 1535 Myers h Arnold
—Merlin (Jeanne V) gas sta 1701 Marysville rd h1916 Greenville
—Patricia L waiter Chet's Fountain Serv r2730 Brown av
—Percy h1780b Broderick
—Raymond L (Juanita) mtcemn Natl Wood Treating Corp h2328 Elgin
—Robt W (Thelma M) h2055 Veatch
—Roberta waiter Twin Cedars Cafe r Palermo rd
—Vera W (wid Andw) asst County Probation Officer r1760 Veatch
—Virginia L waiter Harold Madden r2730 Brown av
—Walter h1938 Elgin
—Walter H (Fay C) pres Oroville Finance Corp h2245 Myers
—Wesley O jan r RD5 box 2041
—Wm D logger h2290 Elgin
—Woodrow B (Mary A) mech Don Hobbie h1471 Montgomery
Dawson John h1945 Washington av
—Maude M (wid Clarence) h2716 Mitchell av
Day Alfonzo (Naomi) h2775 Fort Wayne
—Anna (wid Thos) news dlr 1958 Robinson h1330 Huntoon
—Apartments Mrs L V Day mgr 1715 High
—Helen L slswn Scott's Variety Store r2250 Myers
—J F farmwkr r1345 Oliver av
—Jennie J (wid T N) h1119 Robinson
—Kath E (wid W S) r2150 High
—Leroy E (Helen) lbrwkr h rear 2250 Myers
—Lucy V (wid W H) mgr Day Apts h1715 High
—Oliver C (Elsie M) driver h4676 Virginia av
Dayton Frank H (Mary P) pharm Crystal Drug Co h2790 Fay way
Deacon Marie (wid T R) h2527 D
Deady Eva A clk B F Reppert r RD3 box 1204
—Willard M (Eva) clk Stokely Foods r RD3 box 1204
Dealey Gladyce M Mrs prin Wyandotte Sch r16 Midway dr
Dean Betty E tel opr PT&TCo h2163 Bird
—Florence A Mrs circ OM-R r2430 McClellan av
—Kenneth M (Florence) partsmn Irving Pahl Motors h2430 McClellan av
—Nancy V r2430 McClellan av
DeBarr Ellen (wid J E) h2380 A
DeBolt R E emp WPRRCo r Woodleaf Star rt
DeCamp Loy J mech R H Caborn
Decker Mary J (wid H H) h1648 Huntoon
DeConter Paul H (Lois L) chf clk PG&ECo h2912 Gawthorne
Dee Barbara tech County Health Dept
DeFeo Andrew h2732 Danielson av

PATTY TYPEWRITER SHOP
OFFICE EQUIPMENT
126 W. 3rd St., Chico, Tels. 295 and 2414
BUSINESS MACHINES
AL TOPAZ, Owner
OROVILLE TYPEWRITER CO.
OFFICE SUPPLIES
1370 Huntoon, Oroville, Tel. 1431

PRINTERS—LITHOGRAPHERS

Designers and Producers of Modern Printing

166 E. Third St. Tel. 2510 CHICO

Greene's

BIDWELL MOTOR CO.

PONTIAC — CADILLAC — GMC TRUCKS

SALES AND SERVICE

E. Second and Wall Sts. Phones 1015 and 1016 CHICO

BOB PEASE, Pres.

(1952) R. L. POLK & CO.'S

DEIRUP HARRY (Ethel) Judge of the Superior Court, h1150 Bird, Tel 578
Delaney Jos T (Ruby F) h4745 Roundhouse rd
—Warren C (Marie M) brkmn WPRRCo h2221 C
DeLuxe Cleaners (G E Steven R M Carroll) 1611 Marysville rd
DeMarie Martha restrwkr Club Sierra
Denney Benj L (Lila J) sta atndt h2210 Houston
—Howard H (Lois M) lab PG&ECo h3955 Burlington av
—John W (Pearl M) emp PG&ECo h2823 El Noble av
—Lee J (Mildred L) glazier A J Sears h2789 El Noble av
Dennis Gula G (wid R H) slswn h1171 High
—Henry E (Eleanor L) veterans serv ofcr Butte County h555 High
—Lavera nurse aide County Hosp r RD5 box 2178
—Lois B tel opr PT&TCo r1171 High
Denny Anne Mrs (Valley Music Shop) r Chico
—Neal J r2460 Nevada av
—Neal W (Holly J; El Medio Cash Grocery; Food Center) h 2460 Nevada av
Dent Bassilla M (wid S H) h2785 Center
DeRego Jas J (Zeetah E) plmb Savercool Plmbg & Sht Mtl Wks h1079 Bird
Derrick Jas W (Rada O) h1044 Pomona av
—Rada Mrs prsr Oroville Lndry & Dry Clnrs r1044 Pomona av
DeTemple Jos (Caroline) carp h3355 Palermo rd
Detling Claude W (Cleo) slsmn Oroville Auto Parts r Quincy rd
—Cleone Mrs cash MW&Co r Quincy rd
Detlow Esther J real est 2157 Myers h1865 Elgin
Develter Robt C r1755 Hammon av
—Wm G (Marie C) supt Olive Products Co h1755 Hammon av
DeVine Floyd F (Doris J) h711 Gardella av
Dew Drop Inn (Mrs I H Lambert Mrs A L Wiegand) 1858 Montgomery
Dewitt Edw logger r1345 Oliver av
Diamond Match Co L L Dunham mgr 1630 Myers
Dick Eug driver Johnson Truck Lines
—John E (Ernestine) wldr WPRRCo h1925 Fort Wayne
Diegelman Edw J (Clara M) plmb 2340 Houston h do
Dietle Arth T (Mary) optom 1461 Myers h1736 Hammon av
Dietz Carl W (Marie I) slsmn Steiner Lbr Co h919 High
—Marie Mrs slswn Valley Music Shop r919 High
Dill Fred r1424 Norton
Dillon Lyle M (Mary) bkpr Savercool Plmb & Sht Mtl Wks h 2525 Wyandotte av
—Roy F r4783 Virginia av
Dixon Harry (Louise R) pntr h1355 1st av
—Louise Mrs slswn Madeleine Gibbons r1355 1st av
—Richd (Leila) h2760 Mitchell av
Doane Darrell E (Evelyn M; Miller K Doane Transp Co) h 2718 Brown av
Dobbas Eug B (Lucinda C) h1221 Brereton way
—Helen C tchr Chico PS r1221 Brereton way
Dobson Vernon liquors 1360 Myers h1330 Huntoon
Dodd Junior C (Dorothy L) lab h1895 Fort Wayne
Dodrill Mary E slswn Scott's Variety Store r755 High

"Tiny" MESSERSMITH

Chico's Biggest Realtor

COMMERCIAL — RANCH — HOME SALES

337 Broadway Tel. 1889

OROVILLE CITY DIRECTORY (1952)

Doering John K (Florence M) carp h1658 Bridge
Dolan Jama A h2820 Myers
—Wm H P (Anne M) appraiser A W Stormes Co h1399 Montgomery
Doleysek Wm (Bertha A) h2124 Elgin
Don's Richfield Service (Don F (Turner) 1724 Robinson
Donnard Barney J kitchenwkr County Hosp
Donnely Lulu (wid A B) h2063 Park av
Dopp Harvey E (Dorothy J) lab r2311½ D
Dorah Eug mach Huntington & Son r1501 Bridge
Dornan Elvin D (Frances) lab h1825 Veatch
Dorser Walter D (Bernice) clk Currier Bros Mkt r Thermalito
Dotson J A emp WPRRCo r RD4 box 1527
Doty Gaylord traf ofcr CHP r Chico
Douglas Walter W (Ethel S) carp h1290 Pomona av
Douglass Howard W (Grace) v-pres and cash The First National Bank h2782 Orange av
Dowd Gene W (Oroville Hobby Shop) r Mountain View dr
—Wm L ydmn DMCo r Mountain View dr
Downen Lacey (Anita) scaler High Sierra Pine Mills h2772 Danielson av
Downer Bernice E Mrs legal sec A M King r Edgemont dr
—Elon planermn High Sierra Pine Mills r31 La Crescenta dr
Dowty Altha S (wid Anderson) h3345 Roseben av
—Donald mech People's Garage r4160 Palermo rd
—Everett M (Leona) lbrwkr h4160 Palermo rd
Doyle Benj L h2567 Elgin
—Edw A (E Roberta) sec-treas Bartenders & Culinary Workers h1630 Montgomery
—Jas L (Carrie E) slsmn h1730 8th av
Dozit Peter lbr wkr h1970 Huntoon
Drake Jas H Rev (Jewell M) pastor Grace Baptist Ch h3281 Palermo rd
—Roger L (Twila C) driver h1125 1st av
Dreher Mary S (wid C J) h1544 Oak
Dresser Wm A (Lottie A) h1565 Oak
—Wm L (Marjorie R) tchr Oroville Union High Sch h2774 Fay way
Drew Theresa M Mrs cook h rear 2010 Spencer av
Driver Margt A nurse aide County Hosp r RD3 box 1418
Drown R A emp WPRRCo r RD5 box 2214
Druley Ethel A Mrs tchr Burbank Elementary Sch r Chico
Drumb A Roy (Dorothy) h1330 Huntoon
Drury Kathryn B educ consultant County Supt of Schs
Dryden Arth W (Lucille E) condr WPRR h2525 McClellan av
—Chas M teller B of A r2525 McClellan av
—Claude M (Rose C) formn WPRRCo h2150 Park av
—Rose C Mrs teller B of A r2150 Park av
—Roy (Gertrude) h780 High

RODARMEL PLUMBING

PLUMBING AND HEATING CONTRACTORS

Repair Service

298 E. First St. Tel. 1640 Chico

HUDDLESTON FUNERAL CHAPEL

Successors To

THE H. C. BICKNELL FUNERAL HOME

REGISTERED NURSE IN ATTENDANCE

341 West Third Street Telephone 24 CHICO

ROBERT MEAD-LOANS
Auto — Furniture — Salary
542 Broadway Chico, Calif. Phone 465

Duarte Hazel E yndrywkr County Hosp r Palermo
—Vincent A lndrywkr County Hosp r Palermo
Duckett Jas L (Jim's Inn) h2762 Yard
—Leonard F (Eva A; Jim's Inn) h1685 Washington av
Dudley Avis L bkpr J J Bradley r28 La Crescenta dr
—Jos N (Ethel M) car inspr WPRRCo h2040 Spencer av
Duensing Donald County Court Reporter r Concow rd
Duffy Jas K h1451 Pine
Du Fresne Jean Mrs waiter Club Sierra h1550 Montgomery
Dufur Jas A society news OM-R r1529 High
Duggan Hazel L Mrs credit clk MW&Co r3333 Palermo rd
—Henry E (Hazel L) slsmn C R Rystrom h3333 Palermo rd
Dugger Geo W r4555 Palermo rd
—Jas T (Wyvonia) driver h4555 Palermo rd
—O L emp WPRRCo r RD3 box 1404
—Robt H (Fannie M B) driver Natl Wood Treating Co h4575 Palermo rd
Duley Bros (W W and E E) auto reprs 3314 Palermo rd
—Wm W (Lola; Dudley Bros) h2112 B
Dunbar Martha tchr Bird Street Sch r Chico
—Paul V tchr Burbank Sch r Chico
Duncan E C (Jennie) h3825 Roseben av
—Jennie Mrs smstrs Oroville Curran Hosp r3825 Roseben av
—Marion J (Edith R) slsmn Electrolux Corp h2151 Ithaca
—Mary D Mrs h2311b D
—Neil E (Ione L) wood craft wkr h1155 1st av
—Phyllis W Mrs deputy County Clerk r Oroville Lateral
—Tommy A (Opal H) mech High Sierra Mills h4690 Virginia
—Wm E jr (Buelah) h533 Pomona av
Dunham Lloyd L (Minnie) mgr DMCo r Quincy rd RD4 box 1729
Dunlap Ann C (wid W W) cannerywkr h2474 Brown av
Dunn Agnes S clk First Natl Bank r2709 Manzanita dr
—Wm T (Inez) emp WPRRCo h2709 Manzanita av
Dunning Supply Co C S Ford Mgr butane gas 2470 Myers
Dunwell Edw J lab h1911 Veatch
Duren Orville L atndt County Hosp
Durett Katie r1217 Bird
Duttle Frank G pres Sterling Lumber Co r Berkeley
Duty Dallas F (Dorothy L) h2390 Ithaca
Duvall Chas F (Eliz) h1130 2d av
Dyer Geo S (Stella) member City Council h2870 Orange av
—Graham T (Cath) with Currier Bros Appl and Currier Bros Market r Woodleaf Star rt
Eacret Saml h2152 Placer la
Eagles Club E F Sylva sec 2310 Montgomery
Eakins Saml H (Margt E) acct 1426 Myers h2745 Fay way
Earl Geo D lab h1651 Oak
Earle Pinkney (Carrie) lbrwkr h3460 Burlington av
Easley Robt L mot pict opr Empire Theatre
East Side Grammar Sch Bernard H O O'Neill prin 2775 Yard
Easton Edw (Lottie L) h2325 Greenville
Eastwood Edw L (Marie) driver h2705 Mitchell av
—Marie waiter Tong Fong Low h2705 Mitchell av
Eaton Robt E (Dee J) USAF r1433 2d av
Ebbert M Elmer (Violet) time kpr WPRRCo h1860 Veatch
—Violet Mrs slswn Log Cabin Bakery r1860 Veatch

BRADY'S TRANSFER & STORAGE
LOCAL AND LONG DISTANCE MOVING
707 Wall St. Tel. 593 Chico, Calif.

Eckenroad Chester G (Annie M) condr WPRRCo h2569 Myers
Eddy Jas B (Virginia) slsmn J J Bradley r22 Midway dr
Edington S Marie (wid E D) r1038 Montgomery
Edison Randolph (Lulu) millwkr High Sierra Pine Mills h 2884 Florence av
Edmiston Dorothy M r2700 Fort Wayne
—Edw R (Isabella M) lab WPRRCo h2700 Fort Wayne
—Josephine E r2700 Fort Wayne
Edwards Allen (Ruth A) h2255 D
—Betty Mrs h2596 C
—Doris E Mrs practical nurse Oroville Curran Hosp r2625 Olive hway
—Earl A (Mabel B) mgr Matmor Olive Co h1064 Montgomery
—Jas R clk Southside Mkt r2645 Burlington av
—John millwkr High Sierra Pine Mills r RD4 box 1695
—Mabel L S (wid Jesse) h1291 High
—Mary L (wid Wm) h3645 Burlington av
—Nancy (wid F S) h2311 D
—Paul (Gertie B) carmn WPRRCo h4687 Virginia av
—Theron F (Doris) tchr Central Sch h2625 Olive hway
—Walter (Eturah) clk Currier Bros Mkt r Thermalito
—Willie A (Dollie) carp h2418 Fort Wayne
Ehmann Olive Co W E Bolles pres pkrs Mitchell av nr Railroad av
Ehringer Virginia S casewkr County Welfare Dept r2871 Gawthorne
Elkins Jos R (Bessie M) h1025 High
Elks Club 1445 Myers
Elleman John R (Lillian P) h2590 Oro av
Ellenburg Frances nurse h2508 Citrus av
Ellerington Ernest J r1680 Pine
Ellerson Alex (Carrie) h2925 D
Elliff Arth G (Jacqueline) atndt E W Weiss r RD4 box 1785
Elliott Chas E (Lottie) mech Fleming Motor Serv r RD5 box 2076
ELLIOTT HAROLD B, County Assessor, Tel 120, h Highway 99 E North, Chico, Tel 4-W-2
—Wm W dept mgr MW&Co r Palermo rd
Ellis Albert h2163 Ithaca
—C W emp WPRRCo r RD5 box 2412
—Harold W (Betty L) carp h1808 Elgin
—J L carmn WPRRCo r Palermo
—Jack (Hi Way Club)
—Lorraine V Mrs ofc mgr Dahlmeier & Sons r RD5 box 2130a
—Lee E (Vadna M) slsmn Oroville Realty Co h2335 Greenville
—Robt G (Dell) wldr Natl Wood Treating Corp h2438 Elgin
—Robt J atndt County Hosp r Durham

M. VOLPATO & CO.
CHRYSLER-PLYMOUTH MOTOR CARS
Complete Automotive Service
902-914 Oroville Ave. Tel. 805 Chico

STUDEBAKER
MILLIGAN MOTOR CO.
SALES — SERVICE
Official Brake and Headlight Station
1405 Park Ave. Phone 2638 CHICO

Ellis
—Saml A h1289 Robinson
—Wm G (Lorraine E) plmb Oroville Plmb & Htg Co h2125 Myers
El Medio Cash Grocery (D W Collins Neal Denny) 3515 Palermo rd
—Community Club 1915 Elgin
Elmer John H (Ella L) formn Albert Elmer Logging Co h1915 Greenville
Elston Clarence E (Bessie M) h2181 Elgin
—Willie lab Hap Unfried r2853 D
Emmett Herbert S (Iva) h1935 Idora
Empire Theatre Walter Tooley mgr 1557 Myers
Emrick Marietta Mrs tchr Oroville High Sch r RD4 box 1728
Enders H J emp WPRRCo r1710 Myers
Engasser Norval A (Cath; Southside Market) h2693 Greenville
English Bettie J Mrs r1940 Greenville
Ensbury Wm A (Evelyn) asst ranger State Div of Forestry r Sterling City
Erickson Reino H (Mildred L) condr WPRRCo h2302 Quincy rd
Escoe Lindsey (Mary) lab h3139 Burlington av
Eskil Barbara A Mrs nurse r2080 Lincoln
Esler Almyra R laby tech Oroville Curran Hosp h1715 High
Eslinger Gladys Mrs nurse Oroville Curran Hosp r1932 Elgin
—Irvin T (Gladys) asst supt WPRRCo h1932 Elgin
Espinosa Jos A emp WPRRCo r2364 D
ESTES ETHEL M MRS, County Recorder, r470 E 7th, Chico, Tel 3372
—Eulemma Mrs h3345 Roseben av
—Ross J (Annie E) lbrwkr Natl Wood Treating Co h4675 Palermo rd
Etchart Jos M (Sadie A) carp h rear 1656 Pine
Euhala Council No 89 Degree of Pocahontas IORM 1853 Montgomery
Evans Claude F (Sylvia L) carp h2649 Elgin
—Donald R (Beverly E) prntr OM-R h4667 Virginia av
—Ernest G (Jessie E) tavern 1933 Montgomery h1132 Bird
—Henry W (Maxine W) pres-treas Sierra Skyline Lumber Co h990 Bird
—Jas h867 Robinson
—Lenoard B (Esther E) h1845 Veatch
—LeRoy USN r2759 Mitchell av
—Lillian M smstrs County Hosp r Fallbrook and Houston
—Luther F (Lillian M) logger h2759 Mitchell av
—Margt C Mrs typist County Purch Agt r2650 Oro av
—Marie (wid Evan) h2255 Montgomery
—Myrtle M (wid Bert) h1439 2d av
—Robt (Margt C) h2650 Ora av
—Roy H (Beverly G) logger h4539 Roundhouse rd
—Thos H (Anna Louise) capt Sheriff's Ofc r Chico
Everett Henry P (Doris C) farm advisor County Agrl Extension Serv h2869 Gawthorne av
—Lucille (wid Chris) r1250 Montgomery
—Richd M (Margt) dep County Treas and Tax Collr r3611 Ashley av

1335 Yuba Street
Telephone 85
Redding, Calif.
Sierra Stationers
214 Broadway
Telephone 294
Chico

Facciano Carl A (Betty J) whsemn PG&ECo h3055 Gawthorne av
Faggard Robt G (Lucille) lab h1611 Veatch
Fahey Jas L (Eva J) h1970 D
Fain Edw E (Lovetta J) slsmn Currier Bros Appl r Thermalito
—Lovella J Mrs clk Walsh & Ricketts r Thermalito
Fairchild Louise (wid Jas E) h1130 2d av
Fairley J B emp WPRRCo r1553 Veatch
Faith Marvin H (Adell M) lab City Street Dept h1233 5th av
Fallbrook Tabernacle 3301 Fallbrook av
Fallowfield Geo E (Mary L) USAF h1932b Rose
Falsone Geo (Mary) lab City Garbage Dept h105 Safford
Faris Geo L (Mary E) exam Oroville Title Co r27 Acacia av
Farmer Janet Mrs slswn Jay Vee Stores of Cal r2058 Palm av
—Jos A (Janet E) linemn PG&ECo r2058 Palm av
—Mary L Mrs h1080 Robinson
Farrell Edmund J tchr Oroville Union High Sch r1355½ Robinson
Farrow Jos R (Marie B) h2126 Gray
Fasolt Ernst r690 Safford
Faunce Chas W (Mary A) h4070 Faunce way
—Howard E equip opr Richter Bros r Garden Ranch rd
—Mack (Ruth E) lab h4010 Faunce way
Fauner Mary E Mrs apt mgr h2145 Robinson
Feather Craig Apartments (F C Peterson) 1200 Bridge
—River Traitel (H D Waters) 1280 Marysville rd
—River Wood Products Co (P J Carroll) ft of Mesa av
—Rooms V A Moore mgr 1922 Montgomery
Feeney Luella h1976 Summers
Fehr Fredk (Alpha) groundmn PG&ECo r3716 Stauss av
Feighner Alice (wid F B) h4635 Palermo rd
Feight Guy E kitchenwkr County Hosp r1880 3d av
Feith Alice C hd bkpr First Natl Bank r Oroville-Garden Ranch rd
Felder John W (Eliz E) lbrwkr h3499 Fallbrook av
Felhauer Andrew (Alice C) h1230 High
Felipe Jos (Ruby H) tchr Oroville Union High Sch h2706 Fay way
—Ruby Mrs slswn Currier Bros Appl r2706 Fay way
—Zacarias M (Maria E) formn Feather River Pine Mills h875 Montgomery
Felix Jos B h rear 2289 Montgomery
Felton Jack L (Lucille F) logger h1180 2d av
Felts Kath B (wid Homer) h4701 Viginia av
Fenley Frank (Mary) tchr PS h1440 3d av
—Mary J nurse County Supt of Schs r1440 3d av
Ferguson Chester E (Zelma M) tmkpr County Surveyor h 1645 Robinson
—Earl L (Sarah L) flagmn WPRRCo h1589 Washington av
—Jack R clk SPCo r Thermalito

Haydn's FURNITURE COMPANY
Complete Home Furnishings
2nd and Salem Sts. Tel. 2558 CHICO

CHICO SASH & DOOR CO.
Sash and Door Work — Plywood — Wall Tile — Glass
745 Orange St. CHICO Phone 1320-R

Fernandez Chas E (Betty J) lbrmn h2655 Olive hway
Ferrell Esther B adv OM-R r1845 Huntoon
Ferrenbach Frances pratical nurse Oroville Curran Hosp r RD3 box 1157
Ferris Gene F (Mamie) firefighter formn State Div of Forestry r RD5 box 2045
Ferroggiaro Frank A (Bessie E) h2953 Greenville
Fickenscher Edgar H (Kath E) tchr Oroville Union High Sch h2215 Perkins av
Fickes Romona V Mrs librn Oroville Union High Sch r RD1 box 156a
Fields Jess logger r1345 Oliver av
—Laura (wid Otis) cannerywkr h rear 3180 Columbia
—Mose (Addie) h3485 Burlington av
—Stella B Mrs h2823 Danielson av
Fifer Gertrude (wid H N) h1190 Linden av
Figueroa Jos J (Wanda M) sta atndt McGinnis Auto erv h 2050 Gray
Finch Kenneth R (Doris A) prntr OM-R h830 Montgomery
Fine Jas H (Clara) mgr State Dept of Employment h1642 High
Fingleton Harriet E Mrs h1518 Bridge
Finley Alida E Mrs nurse aide County Hosp r2274 Greenville
—Elmer L (Alida E) mech R G Gannett h2274 Greenville
—Philp H (Ruth) lab h2238 Greenville
Finn Maurice E jr (Cath A) slsmn R H Caborn h1545 Pine
First Baptist Church Rev S M Hess pastor 2661 Yard
—Christian Church 1951 B
—Church of Christ 1650 Robinson
—Congregational Church 1735 Bird
—Methodist Church Rev E E Peterson pastor 1789 Robinson
—National Bank Building 1426 Myers
FIRST NATIONAL BANK THE, C W Putnam Pres, H W Douglass Cashier, 1985 Bird, Tel 87
Fischer Walter mtcemn County Hosp r Woodleaf Star rt
Fish Eliz M Mrs h1165 Brereton way
—Walter S men's clo 1374 Myers
Fisher Arth L eng Hap Unfried r1550 3d av
—Chas r2155 Park av
—Robt C (Ann) barber 1338 Myers r Thermalito
—Rosa Z (wid Saml) r1215 Robinson
—Wm L (Dorothy B) firemn WPRRCo h2611 Myers
Fitzgerald Ernest E (Hattie E) h2995 Danielson av
—M G Rev pastor St Thomas Catholic Church r1330 Bird
Fitzsimmons Herbert L (Marjorie) h2675 Oro av
—John L r2675 Oro av
—Marjorie W Mrs nurse Oroville Curran Hosp r2675 Oro av
Flack Daisy ofc sec Oroville High Sch h1212 Bridge
Flatter Frieda governess 2375 Baldwin av
—Geo M slsmn Clayton Mfg Co r1940 D
—John R linemn WPRRCo r1940 D
—Julia M Mrs cook PS h1940 D
Fleener John A lab High Sierra Pine Mills r RD5 box 2405

NICKERSON'S BODY SHOP
Body and Fender Repairs Welding Auto Accessories
West 5th and Hickory Tel. 856-R CHICO

Fleming Allen C (Lillie) condr WPRRCo h1355 Safford
—Gilbert C (Eliz; Fleming Motor Service) r305 Canyon Highlands dr
—Motor Service (G C Fleming E O and Donald Vaughn) 1790 Montgomery
Fletcher John (Eva M) condr WPRRCo h2135 Hewitt av
Flower Preston E (Wanda M) whsemn Olive Products Co h 1018 Robinson
Floyd J C mech Butte Motor Co r RD2 box 677
Flynn Chas F USA r1744 Hammon av
—Jas L (Bernice I) carp h1760 Elgin
—Joan L r1744 Hammon av
—John F (Lucille G) supvr WPRRCo h1744 Hammon av
—Stanley T servmn Valley Music Store h1950 Wyandotte av
Fong Wing H (Mary L; Oroville Grocery) h1459 Bridge
Food Center (Darrell Collins Neal Denny) gro 1849 Robinson
—Center (L J Conley Geo Fraser) meats 1849 Robinson
Forbes Ellmore (Dorothy) dept mgr Currier Bros Mkt r Oregon House
—Jas M (Verna) carrier PO r12 Midway dr
Ford Bess Mrs lab WPRRCo h2255b Houston
—Cecil J h2148 Placer la
—Coy S (Leron S) mgr Dunning Sup Co h1653 Lincoln
—David A (Lydia L) mech WPRRCo h480 Pomona av
—Geo T (Ruby E) h2530 D
—Harriet Mrs bkpr A E Treichler r85 Acacia av
—Ida B (wid E K) h719 High
—John G (Dera S) junk dlr 985 Safford h do
—L Ione Mrs clk F S Rasco Co r1653 Lincoln
—Luther A (Maybelle M) pntr h4025 Faunce way
—Ruby E chkr Oroville Lndry & Dry Clnrs r2530 D
Foree Jas M (Marie A) h1130 2d av
—Marie A Mrs sten Clewe Martin & Blade r1130 2d av
Forrest's Studio (A F Passmore) photog 3017 Myers
Forword W Herbt (Nellie M) eng h2169 Wilcox av
Fosdick Craig H r1250 1st av
—Lavenia Z r1250 1st av
—Wm M (Vera B) tel opr WPRRCo h1250 1st av
Foss Elaine M r1361 Montgomery
—Eliz M nurse County Hosp r1361 Montgomery
—Mary L (wid John) nurse h1361 Montgomery
Foster Geo S (Iva R) agrl inspr County r RD5 box 2242
—Rex J miner h2780 Myers
Foster's Freeze Store J D Stevens mgr confy 2420 Myers
Foutch Floyd F (Winnifred) mach opr h2544 Danielson av
—Mildred L r2544 Danielson av
Fowler A F emp WPRR r RD1 box 127
—Chas L (Winifred) carp h2220 Wilcox av
—Chas L jr (Irma R) millwkr Feather River Wood Products Co h1355 5th av
—Irma R Mrs beauty shop 3030 Myers r1355 5th av
—Jos C (Clara F) h2183 Fort Wayne
—Lettie M prsr Oroville Lndry & Dry Clns r RD3 box 1296
—Melvin O (Lennia) mach h2750 Houston
Fox Effie r2800 Center
—Lloyd h3116 Palermo rd
—Mulford (Thelma) carrier PO r Thermalito

BUTTE PUMP & MOTOR WORKS
ELECTRICAL CONTRACTORS
BYRON JACKSON PUMPS — JACUZZI PRESSURE SYSTEMS
STOVES, REFRIGERATORS AND APPLIANCES
844 Broadway Tels. Day 257; Night 2595-M CHICO

Fox
—Patk S h rear 1956 B
—Thelma L bkpr WOG Assn r RD3
Francis Calvin r1959 Bird
Francisco Rosemary home advisor County Agrl Extension Serv h1280 High
Frank Alvin (Lorena) dept mgr City of Paris r3533 Ashley av
Franklin Carol Mrs tchr Burbank Elementary Sch h2825 Greenville
—Edwin F (Bertha A) processor Olive Products Co h2028 Lincoln av
—Gordon E (Betty) asst supt Olive Products Co r Canyon Highlands
—Vernon L (Grace I) servmn PG&ECo h1637 3d av
Frasen Ralph D (Faye L) USA r2145 Spencer av
Fraser Geo C (Ellen J; Food Center) h2435 McClellan av
Frasier Aaron mgr Bill Knight's Serv r Thermalito
—Emily A Mrs h4875 Palermo rd
Frazee Weber formn F W Boyle r Concord rd RD1
Frazier Donald L (Elta M) mtctr SSInc h1530 Washington
Frederick Josephine (wid A D) r1424 Norton
Freeman Eleanor slswn JCPCo r Woodleaf Star rte
Freitas Julia A (wid W R) h2109 Greenville
—Wm R r2109 Greenville
French Albt F (Virginia) mech J J Bradley r RD3 box 1193
—Jas B (Lucy S) atndt County Hosp h2557 Danielson av
—Myra J (wid R M; Savage Hardware & Plumbing Co) h 1725 Pine
Frerichs Mary (wid Louis O) h1753 Pine
Frey John h2075 Wilcox av
Frieze Leonard L (Nellie J) h2109 Fort Wayne
Fritter Jesse U (Harriet V) emp WOG Assn h rear 2239 Greenville
Fritz Marion C ofc sec Sylva Business Agcy r RD3 box 1253
Fritzsche Hugo K linemn h2372 Myers
Frost Eloise F Mrs sten Pittman Realty Co r Feather River hway
—Robt J (Gladys L) mgr Scott's Variety Store h2255 Quartz
Fry Beryl A tchr Bird Street Sch r2165 Spencer av
—Clyde J (Janice R) driver Butte Lbr Sls h4535 Palermo rd
—Edwin A (Dorothy B) teller First Natl Bank h2280 Park av
—J Oscar (Alberta C) h2165 Spencer av
Frye Fred S (Marie L) h1166 2d av
Fulk Henry T (Lottie M) h1620 Hammon av
—John D (Helen V) trucking 1945 Veatch h do
—Lizzie (wid Marion) srtr WOG Assn h2330 A
Fulkerson Thos W (White & Fulkerson) r1980 Mitchell av
Fuller Amber Mrs h1080 Robinson
—Amos W (Wayne E) eng WPRR h2175 Myers
—Genevieve Mrs clk E E Kelly r RD4 box 1799
—Wilbur H r2175 Myers
Funk Wm J (Maryellen) emp WPRR h2750 Manzanita av
Furphy Hubert G (Ethel K) instlr PT&TCo h1060c Robinson
Furthmyer Adolph J (Dollie) lab h2250½ Myers

CHICO SECRETARIAL SERVICE
DIRECT MAIL ADVERTISING — MAILING LISTS
MIMEOGRAPHING — TELEPHONE ANSWERING SERVICE
221 W. 2nd St. Tel. 2618 CHICO

Fylling Clarence A (Helen F) City Supt of Schs h1241 Linden
—Dagmar Mrs clk The Small Fry r Canyon Highland dr
—Joyce r1241 Linden av
—Oscar E tchr Oroville Union High Sch r185 Canyon Highlands dr
Gabriel Barney J (Kath) driver h2964 El Noble av
—Wm M (Susanna) h3337 Fallbrook av
—Wm M (Alice M) lab h3438 Columbia
Gabrielson Wm A (Beth) dep Sheriff r Paradise RD2 box 2036
Gaffney Chas E h2180 Baldwin av
Gage Theresa E Mrs smstrs Carolyne's Dress Shop h2608 Myers
Galvin David S (Margt) sta atndt Richards Serv r17 Highlands blvd
—Golda Mrs prac nurse Oroville Curran Hosp r1611 6th av
—Jas A (Golda J) nurse h1611 6th av
GAMBLES WESTERN AUTO SUPPLY CO, I L Blodgett Manager, Auto Parts and Accessories, Appliances, Furniture, Clothing and Shoes For All the Family, 1325 Myers, Tel 816
Gambrel Thos A (Byrdie J) clk PG&ECo h2450 Montgomery
Gannett Lester E (Wilma M) nursery 4643 Roundhouse rd h do
—Ray G (Margt) repr shop 3666 Claremont h do
Gannon Geo B (Annis) bkpr Oroville Constn Co h2150 Gray
Garaicothea Martin T (Grace) lab h2385 C
Garcia Alice E nurse aide County Hosp
—John F (Juanita) woodwkr h2004 Pearl
Gardella Building 1330 Huntoon
Gardner Laura B (wid W J) r2595 Oro av
—Robt r1345 Oliver av
—Wm h1462 Pomona av
Garfield Jos carmn WPRR r2020 Gray
Garman Ephraim B (Essie M) mech h625 Robinson
Garner Harry W (Irene M) h3778 Palermo rd
Garrick Lawrence D (Martha J) formn WPRR h2450 Mitchell
Garvis Alice Mrs clk First Natl Bank h2221 Park av
—Clifford G (Myra C) emp WPRR r184 Canyon Highlands dr
—Myra C Mrs typ County Assessor r184 Canyon Highlands dr
Gaskins Howard R (Eva A) blksmth WPRR h2120 Elgin
Gaston Ollie M h2763 Wyandotte av
Gates Fred C (Vera K) mgr Coca-Cola Bottling Co h2575 Olive hway
—Kate M (wid W F) r1340 Pomona av
—M H emp WPRR r RD1 box 290
Gaub Henry asst ranger State Div of Forestry r RD5 box 2028
Gault A J Roy (Bertha) h3061 Orange av
Gaylord Gretta A Mrs sten State Dept of Emp r1980 Perkins
—Wm H (Gretta A) radio dispr CHP h1980 Perkins av
Gazley Chas C slsmn F R Irwin h2255 Oro Vista av
—Edwin W r2255 Oro Vista av
Gear Jammer Restaurant (Enola M Welsch Lola E White) 1985 Oro Vista av

HAMILTON—RILEY FUNERAL HOME
Since 1916 Continuously Serving The Community
1454 Montgomery St.
MR. AND MRS. B. R. OLIVER
Tel. 21
Oroville, Calif.

FRANK WILSON
PAINT — WALLPAPER — SUPPLIES
817 Main St. Phone 849-W CHICO

Gee D Shoong cook Tong Fong Low r2051 Robinson
—Jack cook Tong Fong Low r2051 Robinson
—Sun (Won May) (Tong Fong Low) r2051 Robinson
Geear Alf A (Thelma) slsmn Oroville Auto Parts r RD3 box 1247
Geiger Christian S (Grace M) h2707 Fay way
Gelardi Margretha beauty opr Henrietta's House of Beauty r Live Oak
Geleski Jos (Mildred) carp h4945 Palermo rd
Gellepes Geo G (Dorothy) gr Karl's Shoe Store h1500 Pomona av
Gemsky John W clk Oroville Inn r2066 Bird
General Teamsters Union No 137a 1365 Huntoon
Gentles Guston S lbrmn h2640 Ithaca
—Guston S logger High Sierra Pine Mills h rear 2981 Houston
—Wm L h1910 Wyandotte av
Gentry Geo W h1570 Montgomery
—Lloyd M electn Warmack Elec & Gift Shop r RD2 box 720
George Belle Mrs clk Talman's Bakery r RD5 box 2063
—Bessie M emp WPRRCo r2530 D
—Donald driver Concrete Ready Mix Co r Thermalito
—Lucile Mrs dep County Clerk r RD4 box 1734
—Robt A (Mabel I) cook h2330 C
—Robt A (Marlene R) clk Currier Bros Mkt h771 Bird
Gerson Geo (Maude H) acct 820 Bird h do
Gervais Edw C (Ethelda M) clk UPRRCo h2324 Houston
Gianopolis John h2128 C
Gibbons Lloyd H repr shop 2295 Quincy rd r1 Acacia
—Madeleine women's clo 1365 Myers h1995 Spencer
—Ray barber R C Fisher
Gibbs Beth H Mrs transcriber County Court Reporter r RD3 box 1215
—Monroe h1850 C
Gibson Alice M Mrs h2230 Myers
—Ernest L (Mabel C) h1215 1st av
—Ernest L jr (Ethel D; Gibson's Pharmacy) h3065 Grand View av
—Martha L h2510 Elgin
Gibson's Pharmacy (E L Gibson jr) Bird and Downer
Giese Henry F (Johanne E) h2216 Bridge
Gilbert Genevieve E Mrs h2110 Mitchell av
—Geo H jr (Maxine; Gilbert-Landry Motors) h1765 Bridge
—Jesse W (Ruth) constn wkr h1911 Veatch
—Landry Motors (G H Gilbert jr J M Landry) 700 Montgomery
—Loren K (Clara E) lbr hndlr h1950 B
—Mettie E Mrs emp WPRRCo h1914 Houston
—Robt R USA h1355 2d av
—Wm A (Isabel J; W W Reece Clothing Store) h2455 Nevada
Gill Shirley recpt Wm B Phillip r2625 Brown av
GILLICK LARRY G (Thelma) Sheriff and Coroner, h163 E Frances Willard Av, Chico
Gilligan Patk J h rear 2289 Montgomery
Gillis Lyla C educ consultant County Supt of Schs
Gillispie H Wayne case wkr County Welfare Dept r RD3 box 1296

PARK HOTEL
An Historic Hostelry
WM. S. SAUNDERS, Owner
4th and Main Sts. Chico, Calif. Phone 251

Gilman Chas R h2820 Myers
Ginter Gene (Helen; City of Paris; Harry Hanush Co) r265 Canyon Highlands dr
—Lloyd E (Blanche J) bkpr OM-R h2955 Clemo av
Giovannetti Ferdinand (Hazel) book maintainer County Free Library h2317 McClellan av
—Hazel T Mrs deputy County Clerk r2317 McClellan av
Girl Scouts of America Mrs M B Lofberg exec sec Elma nr Safford
Givens Mary I (wid W B) h1765 High
Glass Lyle L (Lydia) jan City Paris r RD2 box 530
Glauser Werner (Jewell) h1330 Huntoon
Gleason Harry C (Maidna) carrier PO h2782 Fay way
Gleed Richd T r1216 5th av
Glick Clara A clk h1220 Leah ct
Goddard Martha F nurse County Hosp
Goedler Geo h2250 Myers
Goeldner Harold L (Georgia M) restrwkr h2795 Huston
Goff Geryl R brkmn WPRRCo r1550 Lincoln
—Harold R (Dorris M) mech J J Bradley h1735 Hammon av
Goggia Margt J clk F R Irwin r RD3 box 1183
Goggin John h2820 Myers
Goldrup Althea Mrs (Verne) clk County Treas r1325 Pomona
—Verne H (Althea M) brand insp State Dept of Agrl h1325 Pomona av
Golfis Pete jan Bank Club r Wyandotte av
Golithon Thos A (Ella) police OPD h1550 Montgomery
Gomer LeeRoy N (Gloria L) title exam Oroville Title Co h1356 Oak
Gomez Jesus (Lupe) mach UPRRCo h1461 Montgomery
—John fctywkr r1461 Montgomery
—Nabor J millwkr High Sierra Pine Mills h2997 El Noble av
Good Howard H restr 1362 Myers r Thermalito
—J Francis (Helen L) City Attorney and lawyer 1453 Myers h1680 Bird
Goodman Marie Mrs r1250 Montgomery
Goodmunsen Carol firemn WPRRCo h2224½ Park av
Goodrich Wallace (Madeline) h2145 Robinson
Goodwin Norris M (Vicky) Attorney-at-Law, 3 Vaughan Bldg, 1564 Huntoon, Tel 186, h1640 High
—Paul J phys 1420 Oliver av
—Vickey bkpr First Natl Bank r1640 High
Gorbet Archie L (Marguerita) driver h2527 D
Gordon Fred r1424 Norton
Gorman Jas C r2394 Myers
Gould Arth T (Viola B) h2686 Danielson av
—Elmer (Violet) lab h2100 Ithaca
—Harry agt Sou Pac Co r RD5 box 2293
Gouldy John B (Marie A) formn WPRRCo h1805 Pine
—Marie A Mrs exec sec Am Natl Red Cross r1805 Pine
Gow Nelson L (Helen M) clk Moore's Hdw & Paints
Grace Albert r1500 Safford
—Baptist Church Rev J H Drake pastor 3115 Palermo rd
—Emily P Mrs h4865 Palermo rd
Graeff Russel D atndt J B Beall r RD3 box 1407a

CHICO MEDICAL CLINIC
— PHONES 612 AND 613 —
180 E. 8th Avenue and Esplanade
CHICO, CALIFORNIA
M. C. HORNING, M.D.
F. S. LANDIS, D.D.S.
C. C. LANDIS, M.D.
G. E. BLACKWELDER, M.D.
Medicine — Surgery — Dentistry — X-Ray and Laboratory

NORTHERN STAR MILLS
R. A. HABELSON
Feeds — Hay — Grain — Sprays — Fertilizers
16th and Chestnut Sts. Tel. 181 510 Esplanade Tel. 450 Chico
Durham, 99 E. Hway Tel. 15-W-11

(1952) R. L. POLK & CO.'S

Grafe Bertha J Mrs deputy County Clerk r1584 Montgomery
—Cyriel E (Elva P) mgr McGinnis Auto Serv h2920 Orange av
—Elva P Mrs dept mgr MW&Co r2920 Orange av
—Wm J (Bertha) slsmn R H Caborn h1584 Montgomery
Graham Adelyn L (wid Wm) h4783 Virginia av
—Chester E (Allene) eng WPRRCo h2510 Fort Wayne
—Elsie Mrs ofc wkr J C Penney Co r1501 Bridge
—Hattie Mrs dept mgr MW&Co h718 Pomona av
—Louis L (Elsie M) millwkr High Sierra Pine Mills h1501 Bridge
—Pingree slsmn R H Caborn r Palermo
—Roberta waiter Club Sierra
—Walter B (Adeline E) mach opr h960 Montgomery
Gramps Flora A r2526 A
—John G lbrwkr r2526 A
—Martin C lbrwkr h2526 A
—Maxine Mrs h3116 Palermo rd
Grant Eug E (Eliz) asst dept supt Cal Water Serv Co h2770 Mitchell av
Graves Esther E Mrs bmo First Natl Bank r Oroville-Garden Ranch rd
—Harold D (Esther E) asst supt WOG Assn r Oroville-Garden Ranch rd
—Wm C (Pansy M) lab WOG Assn h1833 6th av
Gravlin Chas F h2501 Greenville
Gray Cecil W (Blanche B) h2420 Baldwin av
—Charlotte R hd nurse County Hosp r2660 Wilcox av
—F Moulton (Eula B) prntr OM-R h2235 Placer av
—Frank M r2235 Placer av
—Harry C (Xena) investigator District Atty r Quincy rd
—Jane case wkr County Health Dept
—Minnie M (wid Carlton) h3021 Orange av
GRAY-NURSE HARDWARE CO, Gray S Lawton Manager, 1359-65 Huntoon, Tel 12
—Onis C wtchmn County Hosp h2260 Wilcox av
—Roy W h855 Bird
—Violet M Mrs r2251 Montgomery
—Wm B (Elaine) mech WPRRCo h650 Bird
Green B V emp WPRRCo PO box 1494
—Cath L (wid Arth) r1220 Leah ct
Greene Harold E adv OM-R h2125 Gray
Greenfield Betty C Mrs clk Safeway h1038 Montgomery
Greenman Chas H (Karolyn E) parts mgr J J Bradley h1446 Bird
Greenwood Ida E nurse County Hosp h1501 Montgomery
Gregg Sally waiter Whitmill Drive-In r56 La Crescenta dr
Gregory Geo h2130 Houston
—John T (Lovie L) lab h3480 Burlington av
—Lochlen L r1360 High
—Lorelle R slswn City of Paris r1360 High
—Raphael M USA r1360 High
Grenke Glenn N (Winifred; Moseley & Grenke Grocery) r Greenville
—Mildred W supvr PT&TCo h2625 McClellan av

Golden Empire College of Commerce
Specialists in Business Education — Approved for G. I. Training
W. H. HOWLAND — SHERWOOD HOWLAND
330 Flume Street Phone 69 CHICO

OROVILLE CITY DIRECTORY (1952)

Griffin Douglas (Lola M) lab h2310 Mesa av
—John M (Madge L) store kpr WPRRCo h2255 Greenville
—Lawrence restrwkr Oroville Inn
—Lawrence E jan County Hosp r RD3 box 1399
—Mable M slswn Scott's Variety Store PO box 374
—Madge L Mrs practical nurse Oroville Curran Hosp r2255 Greenville
—Robt L (Norma M) mgr Butte Motor Co h2260 Quartz av
—Rose (wid C F) h1636 Pine
—W E (Wilhelmina) h2255d Houston
Griffith Alex H (Josephine) phys 1356 Downer h1639 Bird
—Benj F h1530 Bridge
—Jos E (Leora B) mech Table Mountain Motors h1616 5th av
Griggs Building 1440 Lincoln
—Chas B (Veta) osteo phys 1440 Lincoln h1255 Bridge
Grigry John H (Barbara) reprmn Butte Radiator Serv r46 La Palma av
Grigsby Albert h2163 Ithaca
Grim Jas (Ruth A) atndt Bill Knight's Serv h1562 Lincoln
Grimes Genevieve Mrs sten D F Caffaretti r2954 Orange av
—Herman H (Genevieve) h2954 Orange av
Grimm Horace F acct County Surveyor r Palermo
—Richd L (Barbara) clk Wolfe's Gro r RD3 box 1174
Grinfin Harvey B mtcemn County Hosp r RD2 box 876
Grisley Ella L (wid J S) r1355 5th av
Grogan Wm police OPD
Gross Dean R r3030 El Noble av
—Guy L (Mildred) mech Stokely Foods r112 Canyon Highland dr
—John H (Louise E) mach h3030 El Noble av
—Peter (Oma) h3014 El Noble av
Grosse Jas K tchr Oroville Union High Sch r1344 1st av
Groves Ira F (Jewell) mech Stokely Foods r RD4 box 2493
—Wm O (Virginia A) h3055 Danielson av
Grubb Frank r2254 Park av
Grubbs A Carleton (Lillian D) h3121 Isabelle ter
—Eva M (wid RC) h2263 Quincy rd
—Howard C (Lola L) h1160 5th av
—Wendell J distr Tide Water Assoc Oil Co r RD4 box 1682
Grummett Herbert F h2952 Yard
Gudmundsen Beverly Mrs egg candler Currier Bros Mkt h2140 Mitchell av
Gurney Ray end of Roundhouse rd
Gurrola Salviano (Sotera) lab WPRRCo h2529 B

LASSEN PUMP & MOTOR WORKS
JOE NEVIS, JR.
Johnston Deep Well Turbine Pumps and Pressure Systems
Electrical and Well Drilling Contractors - Sales and Service
W. 8th and Cherry Sts. Phone 1679 CHICO

BUTTE TEHAMA SUPPLY CO.
MASSEY M-H HARRIS
Self Propelled Combines
Tractors
Farm Implements
Sprayers
Nord Ave.
P. O. Box 614
Phone
4180
CHICO

C. Bicknell Funeral Home

M. OSER & CO.

"Northern California's Finest Women's Department Store"

3rd and Main Sts.

Phone 177

CHICO

COLLIER HARDWARE
Featuring Nationally Known Brands
Broadway at First Tels. 584-585 CHICO

(1952) R. L. POLK & CO.'S

Guthrie Edna Mrs (R Warren) practical nurse Oroville Curran Hosp r1555 Washington av
—Gene O (Helen M) h1540 Mitchell av
—Raymond F (Nora M) eng aid County Surveyor h1284 Bird
—Warren (Edna) h1555 Washington av
Gutierrez Frank lab High Sierra Pine Mills r2126 Houston
—Henry J (Mary) USA r3020 New Montgomery
—Jos R (Lupe) millwkr High Sierra Pine Mills h2126 Houston
Haack Cath L chf dep County Recorder h1289 Robinson
Haase Edwin L (Margt A) swtchmn WPRRCo h2455 McClellan av
—Margt A Mrs tchr East Side Grammar Sch r2455 McClellan
Hadley Richd C (Thelma M) slsmn W L Bray h1428 Bird
Hageman Elwood A (Ethel M) clk J H Lucas) h4637 Virginia
—Leonard H (B Annis) whsemn Stokely Foods h855 Gardella av
Hagen Neil L (Agneta C) carp WPRRCo h2137 D
Hahn Lee A (Lucille) shoes 1911 Montgomery r Canyon Highlands dr
Hake Victor R millwkr Feather River Wood Products Co r RD4 box 1740
Hale Bertram R (Alice C) h1350a 7th av
—Doreen A M Mrs credit clk MW&Co r1350a 7th av
Haley Eva E (wid Jas) h1455 Oak
Hall Alta R kitchen wkr County Hosp r2150 Wilcox av
—Chas B (Marshia N) millwkr High Sierra Pine Mills h2419 A
—D Wilbur carp h2374 Myers
—David F (Hattie) asst ranger State Div of Forestry r RD5 box 2291c
—Floyd (Velma) millwkr High Sierra Pine Mills r2419 A
—Henrietta (wid Harry) h1226 High
—Homer I (Alta) brkmn WPRRCo h2150 Wilcox av
—Jos F r1623 Bird
—Maude P (wid F H) r1604 Veatch
—Robt M tchr Bird Street Sch r3530 Strauss av
Hallas Edw C (Mayme) h2233 Wyandotte av
Halstead Bryan O (Eda E) jwlr 1390 Myers r1536 Bird
—Floyd G r1536 Bird
—Francis M (Mary E) carp h1999 Pine
—Orange W optom 1390 Myers h1536 Bird
Halsted Helen G clk OPD
Ham Lester V clk Gray-Nurse Hdw Co h2215 Wilcox av
—May Mrs r2215 Wilcox av
Hamilton F G millwkr High Sierra Pine Mills r RD4 box 1796
—Geo W lab WOG Assn r2772 Elgin
—Jas W firefighter formn State Div of Forestry r RD5 box 2028

BUD JONES
AUTO SERVICE
PACKARD MOTOR CARS — WILLYS JEEP — WILLYS PASSENGER CARS
11th & Broadway Phones 602 and 603 CHICO

Brusie Funeral Home
Percy Gerholdt — Warren Brusie — Jack Gillum
Broadway at Seventh Telephone 104 CHICO

OROVILLE CITY DIRECTORY (1952)

HAMILTON-RILEY FUNERAL HOME (B R and Gratia Oliver) Funeral Directors, 1454 Montgomery, Tel 21
—Sarah F Mrs sten County Welfare Dept r RD4 box 1796
Hammaker John F (Harriett H) asst merchandising mgr City of Paris h1355 High
Hammer Frank W (Dorothy) driver State Div of Forestry r Bangor
—Julia kitchen wkr County Hosp r Paradise
Hammers Dan millwkr High Sierra Pine Mills
Hammett Harold D logger h2040 Mill
Hampton Claire dept sec County Supt of Schs
—Elmore (Arline) lbr wkr h2930 Fort Wayne
—Robt E tchr Oroville Union High Sch r25 Acacia av
Hand Osborn I (Pearl M) slsmn h1340 High
Handl Vincent gdnr Oroville Curran Hosp
Haney Ida B (wid H F) h2346 C
Hansen D J emp WPRRCo r RD3 box 1076
—Donald (Norma A) distr Shell Oil Co h2240 Placer av
—Eug eng WPRRCo r1460 Lincoln
—Hans (Theodosia) formn Cal Water Serv Co h2180 Elgin
—Lucy V (wid Andw) h1020 High
—Neil C (Stella) servmn Cal Water Serv Co r RD4 box 1885
—Stella Mrs slswn J C Penney Co r RD4 box 1885
—Theo C (Willie) linemn PT&TCo h677 High
—Willadeen hd nurse County Hosp r677 High
—Willard H sta atndt J J Bradley h2020 Gray
Hanshaw Grover h2780 Myers
Hanson John C (Eliz L) USA r2125 Houston
—Ralph E (Loretta) carrier PO r Thermalito off Middlehoff la
—Robt L mech Oroville Auto Parts r RD5 box 2102
Hanush Harry (Lorene; City of Paris; Harry Hanush Co) h1202 Bridge
—Harry Co (Harry Hanush E A Chamberlain Gene Ginter) dept store 1454-74-88 Myers
Harbour Chas (Alice M) cannerywkr WOG Assn h2300 Grove
Harcourt Jesse R (B Eliz) h2270 Myers
Harding Louis A (Anna M) ydmn DMCo r RD4 box 2173c
Hardy Geo eng WPRRCo r1460 Lincoln
—J Delbert (Nellie I) eng WPRRCo h1064 Robinson
—Nellie I Mrs teller First Natl Bank r1064 Robinson
Harkness Fred K (Clara M) pntr h2328 D
—Velda R nurse aide County Hosp r Paradise
—Warren H h2123 Greenville
Harkcom Rose Mrs recpt M W Lichlyter r Woodleaf star rt
—Theo C (Rose) deputy sheriff r Woodleaf Star rt
Harlan Robt W (Clara M) drugs 1950 Bird h835 Montgomery
—Wilton O (Dorothy S; Harlan's "Rexall" Drug Store) h1200 Floral av

WELLS ELECTRIC
ELECTRICAL CONTRACTORS
INDUSTRIAL — COMMERCIAL
743 Broadway Tel. 737 CHICO

PATTY TYPEWRITER SHOP ◆ OROVILLE TYPEWRITER CO.
OFFICE EQUIPMENT BUSINESS MACHINES OFFICE SUPPLIES
126 W. 3rd St., Chico, Tels. 295 and 2414 AL TOPAZ, Owner 1370 Huntoon, Oroville, Tel. 1431

BIDWELL MOTOR CO.
PONTIAC — CADILLAC — GMC TRUCKS
SALES AND SERVICE
E. Second and Wall Sts. Phones 1015 and 1016 CHICO
BOB PEASE, Pres.

(1952) R. L. POLK & CO.'S

HARLAN'S "REXALL" DRUG STORE (W O Harlan) Prescription Pharmacy, Whitman's Candies, Free Delivery Service, Parker's Pens and Pencils, Cara Nome Cosmetics, 1932 Montgomery, Tel 79

Harley Clarence J (Lorene) mtcemn Cal Water Serv Co h2595 Greenville
Haroldson Edw W h2251 Montgomery
Harper Harry A (Algie K) eng Oroville-Wyandotte Irrigation Dist h1281 Montgomery
Harrell Robt slsmn Butte Motor Co
Harrigan Patk lab h2378 Myers
Harrington Alice H (wid W C) h2278 Greenville
—Earl A (Christine J) pntr h1965 Hellman
Harris Arth T (Evelyn L) slsmn h2480 Mitchell av
—Duane S r1558 Pomona av
—Evelyn L Mrs tchr Burbank Elementary Sch r2480 Mitchell av
—Geo E (Mildred I) restr 1446 Myers h1225 Floral av
—Hamp (Rosetta) h2667 Wyandotte av
—Jas millwkr High Sierra Pine Mills r RD3 box 1206
—Jennie L (wid W O) h1790 3d av
—Robt H (Essie) h2716 D
—V O Buck (Nell F) eng Hap Unfried h1558 Pomona av
Harrison Cecil E (Martha R) h1656 Pine
—Dorothy Mrs tchr Burbank Elementary Sch r7 Midway dr
—Fred (Dorothy) groundmn PG&ECo r Thermalito
—Hugh L counselor Oroville Union High Sch r7 Midway dr
—Pauline Mrs waiter h1976 Grant av
—Walter (Ruth) gdnr h1441½ Norton
—Wm A h2395 Nevada av
Harroun Ernest mech WPRRCo h2251 Montgomery
Harry Festus O h1683 Oak
Harryman John M jan County Hosp r RD3 box 1233
Hart Carl (Bernice) emp PG&ECo h1924 D
—Geo E sta atndt McGinnis Auto Serv r2749 Mitchell av
—Guy G jr (Ruth) servmn E E Kelly r Lower Wyandotte rd
—Lawrence S mtcemn County Hosp
—Virginia R Mrs r755 High
Harvalos Geo J USA r2140 C
—Jas G (Peggy) lab WPRRCo h2140 C
Harvey Alford (Joy) formn High Sierra Pine Mills r Palermo
—Fredk O linemn WPRRCo h2771½ Mitchell av
—Henry W jr (Florence) whsemn Stokely Foods r Palermo
—Jas W (Eunice M) equip opr High Sierra Pine Mills h2705 Houston
—Saml G (Eileen E) linemn PG&ECo h1120 Safford
Haselbusch Bertha M laby tech County Hosp r RD3 box 1321
Haskin Lena (wid C D) h1777 Myers
Hastings Marie A Mrs sten H S Hills r4701 Virginia
—Sidney B millwkr Feather River Wood Products Co r Woodleaf Star rt
Hattler Collin C (Frances E) h1966 Lincoln
Haverland Carol S Mrs clk County Recorder r RD5 box 2167
Hawes Jas H (Antoinette A) h1984 Gray
Hawk W P emp WPRRCo r RD3 bo4x 1180

PRINTERS—LITHOGRAPHERS
Designers and Producers of Modern Printing
Tel. 2510 CHICO
166 E. Third St.
Greens

"Tiny" MESSERSMITH
Chico's Biggest Realtor
COMMERCIAL — RANCH — HOME SALES
337 Broadway Tel. 1889

OROVILLE CITY DIRECTORY (1952)

Hawkins Darwin T (Grace) pondmn High Sierra Pine Mills h1765 Veatch
Hawthorne Geneva Mrs tchr Bird Street Sch h2125 Park av
—Theo R (Geneva) lbrmn h2125 Park av
Hayden Emma E practical nurse Oroville Curran Hosp
—Harry K housemn Oroville Inn
Hayes Clarence J (Myrtle E) lab High Sierra Pine Mills h1930 Grand av
—Eliz V (wid Victor B) h820 Montgomery
—Elmer J (Clarice G) lbr grader High Sierra Pine Mills h2395 Ithaca
—Freeland S (Barbara) bar tndr Wilbur Seybold h2265 Hewitt av
—Harold V (Ruth E) servmn Don Hobbie h2440 Baldwin av
—Henry A (Marvel) USMC h2996 Florence av
—Jas F r1455 Oak
—Jas M h2205 Ithaca
—Stuart r2730 Yard
—Wesley R (Ruth) ins 2114 Myers h2730 Yard
Hayhurst Henry A (Frances I) millwright h2500 Greenville
Haynes Jos N (Helen R) h1244 Leah ct
Hazel Edw h2390 Myers
Head Ray D (Hazel) capt Sheriff's Ofc r Chico
Healy Jos T (Irene A) dep Sheriff h750 Gardella av
Heath Edwin O (Zella M) h1880 3d av
—Raymond lab Hap Unfried r Las Plumas
—Saml R (Laura M) condr WPRRCo h744 Robinson
Hebert Chas (Lena B) carp WPRRCo h4320 Palermo rd
Hecker Alice h1620 Bird
Heckman Clarence E (Hilda C) h2915 Gawthorne av
Hedden Billie B Mrs teleg opr WUTCo r2908 Gawthorne av
—R Wayne (Billie B) mgr Western Union Teleg Co h2908 Gawthorne av
Hedge Clifford (Violet P) mech WPRRCo h2270 D
—Loren (Minnie) h3553 Fallbrook av
—Nellie I (wid J W) h2971 Gawthorne av
Hefley Eug D h1208 Bridge
Hefner Floyd W blksmth Alf Costa
—Jennie Mrs smstrs V L Patterson r2083 Elgin
—Philip N (Winifred M) formn OM-R h1306 Pomona av
—Ralph H (Jennie R) h2083 Elgin
—Ronald L r1306 Pomona av
Heiman Henry h2156 Placer la
Heimburger Leo H (Helen G) gunsmth h2297 Quincy rd
Heineman C E emp WPRRCo r RD5 box 2216
Heirs Benj C (Margt A) h1351 Linden av
Helmick Dwight O (Mozelle) ofc mgr Don Hobbie h3540 Palermo rd
—John C (Mary R) h2162 Oro Vista av

RODARMEL PLUMBING
PLUMBING AND HEATING CONTRACTORS
Repair Service
298 E. First St. Tel. 1640 Chico

HUDDLESTON FUNERAL CHAPEL
REGISTERED NURSE IN ATTENDANCE
341 West Third Street
Successors To
THE H. C. BICKNELL FUNERAL HOME
Telephone 24
CHICO

E. TROY WILSON FLOOR COVERINGS
Armstrong's Linoleum for Every Floor in the House
1909 Magnolia Ave. Tel. 1809 Chico, Calif.

Helms Jas police OPD
Helwig Helen F Mrs h1844 Grace
Hemenway Donald L (Donna M) partsmn Irving Pahl Motors h1967 D
—Musa M (wid F J) h1556 Pomona av
—Russell L (Kath) h1530 Pomona av
Hemstalk Geo (Edyth M; Riverview Motel) millwkr High Sierra Pine Mills h2433 Montgomery
—Robt L (Lillian) h1870 Fort Wayne
Hendershot Geo bar tndr Wilbur Seybold
—Peggy D sten C W Wise r RD3 box 1226
Henderson Clifford L (Florentine F) h2916 Gawthorne av
—Dorothy F Mrs tchr Oroville Union High Sch r1190 Linden
—John W (Lucille) brake serv 2140 Myers r6 Highland blvd
—W Wright (Dorothy F) civ eng h1190 Linden av
—Wm H (Virginia M) carp h1927 C
Hendricks Gertrude Mrs clk Rocking Horse Children's Shop r RD4 box 1795
Hendrix Eva M waiter Mrs V E Kelley r Thermalito
Hengy Alta D (wid Wm B) h1180 Brereton way
—Archie M (Hazel M) h1955 D
Henley Marvle cook Twin Cedars Cafe r1740 Marysville rd
Henrichs Mae W (wid Wayne) clk Miller's Mkt h2421 D
Henrietta's House of Beauty (Henrietta Thorpelius) Bridge cor Mitchell av
Henry Kath (wid J H) h1835 Fort Wayne
—Laura E (wid Guy G) h4020 Faunce way
—Philip E (Beulah B) logger h4940 Virginia av
Herman Mildred Mrs slswn J C Penney Co r RD2 box 669
Herndon Geo A h1650 Robinson
Herrick Audrey A mach WPRRCo r2190 Myers
Herrin Mary I h1596 Bridge
Herring Jennie Mrs h2385 Elgin
—Lester carp H J Mitchell r Thermalito
Hershey Robin V (wid H B) h1512 Pomona av
Herzog Martin h1995 C
Hess Alvin E (Anna B) driver Feather River Pine Mills h2155 Spencer av
—Chester H (Maude) h2190 Myers
—Karl M (Opal M) r1464 Bridge
—Saml M Rev (Marguerite R) pastor First Baptist Ch h1464 Bridge
Hesla Marvin J mgr Bert McDowell Co r1440 Myers
—Melvin whsmn Bert McDowell Co r1440 Myers
Hey Eliz spl tchr County Supt of Schs
Heyen Edwin S (Nora B; Oroville Transit Lines) r300 Canyon dr
Hiatt Arth E (Myra P) h2786 Mitchell av
—D Clifton (Elzada) gro 1710 Pine h do
—Elzada Mrs slswn City of Paris r1710 Pine
—Lewis r1710 Pine
Hibbard Chas h2145 Robinson
Hibbs Loy E (Angie) clk Gray-Nurse Hdw Co r Thermalito

SERVICE—MEDICAL
PHARMACY — PHARMACY
Chico's Prescription Specialists
2nd and Main Sts. - Tel. 90 4th and Broadway - Tel. 261

Higginbotham John W (Elaine) mgr Higginbotham Truck & Stge Co r Wyandotte rd
—Robt H (Florence; Higginbotham Truck & Storage Co) r Old Quincy rd
—Truck & Storage Co (R H Higginbotham) 1995 Robinson
—Wallace H (Marjorie) asst mgr Higginbotha mTruck & Stge Co r Long Bar rd
Higgins Barbara Mrs clk MW&Co r4755 Virginia av
—Jas A h1850 C
—John L (Nadine) jan PS h2418 A
—John T (Betty J) tallyman High Sierra Pine Mills r RD3 box 1304
—John W asst mgr Drive Inn Theatre r2418 A
—Sidney E (Barbara) lab High Sierra Pine Mills h4755 Virginia av
—Wilbur Gene millwkr High Sierra Pine Mills r RD3 box 1304
—Wm (Minnie) millwkr High Sierra Pine Mills r4811 Virginia av
High John E (Josephine E) plmb 935 Robinson h do
—John M (Bertha M) h2256 D
—Sierra Pine Mills Inc L D Ohlson pres-genl mgr A B Coleman v-pres s end Veatch
Higley Jasper L (Connie W) slsmn h4965 Palermo rd
Hill Allan W (Hilda E) tchr Palermo Sch h1891 Pine
—Audra R (Emma A) h1915 A
—Carmelita E Mrs photostat opr County Recorder r2258 Wilcox av
—Edwin E (Carmelita) servmn Valley Music Shop h2258 Wilcox av
—Fred A (Velma B) used cars 2170 Myers r Glen av
—Fred A jr (Louise) sls mgr F A Hill r Foothill blvd RD5
—Gordon (Leonora) furn 1945-55 Bird r Canyon Highlands
—Henry h2251 Montgomery
—Jas G (Joan) slsmn Gordon Hill r Canyon Highlands dr
—N L emp WPRRCo r945 Montgomery
—Richd W (Helen E) slsmn Gordon Hill h1189 Montgomery
—Rudy C (Betty J) carp h1215 5th av
Hillhouse Willie S h4839 Palermo rd
Hillis Jack W (Patricia A) tchr Oroville Union High Sch h2943 Gawthorne av
HILLS HARRY S (Willow B) Justice of The Peace, Insurance, 1925 Bird, Tel 832, Sec-Mgr Oroville Finance Corp, h1135 Montgomery, Tel 451
Hillside Auto Court (H H Phillips) 2329 Montgomery
Hilton Mildred Mrs slswn City of Paris r RD3 box 1200
Hinch Chas (Eva I) swtchmn WPRRCo h2075 A
Hindes Kenneth L r1770 Oak

M. VOLPATO & CO.
CHRYSLER-PLYMOUTH MOTOR CARS
Complete Automotive Service
902-914 Oroville Ave. Tel. 805 Chico

CHARLES H. PHILLIPS
INSURANCE
Tel. 2732
601 Wall St.
CHICO

STUDEBAKER
MILLIGAN MOTOR CO.
SALES — SERVICE
Official Brake and Headlight Station
1405 Park Ave. Phone 2638 CHICO

(1952) R. L. POLK & CO.'S

Hindman Geo B (Betty A) emp Natl Wood Treating Corp h2365 Houston
—Glenn S (Nancy P) driver Feather Falls Pine Mills h2418 Elgin
Hinds Mary E Mrs restr 2045 Robinson r121 Canyon Highlands dr
Hines Elva P dept sec County Supt of Schs r1150 2d av
—John J (Ruth) h2267 B
—Robt F (Elva P) carrier PO h1150 2d av
—Rodney R r1150 2d av
—Thos clk Currier Bros Mkt r1460 Lincoln
Hintz Adolph A (Anna B) h3234 Orange av
Hipes Jack (Dorothy) h2145 Robinson
—John E (Levia M) millwkr High Sierra Pine Mills h2575 A
Hirst Irene D (wid J G) h2001 Washington av
Hise Jerry E (Wanda) lubemn Johnson Motors h2456 Brown
—Thelma E Mrs h2362 Greenville
Hislop Gilmour J (Helen E) driver Pepsi-Cola Bottling Co h2722 Fay way
Hi-Way Club (Jack Ellis) tavern 2059 Montgomery
Hixson Leland L tchr Bird Street Sch r Biggs
Hoad Harry C (Mary E) mech h1400 Norton
Hoag Florence (wid H M) r860 Robinson
Hoar Chester L member County Bd of Educ r Biggs
Hobbie Don autos Bird cor Oliver av used cars 2131 Montgomery r Canyon Highlands dr
—Gordon slsmn Don Hobbie r275 Canyon Highlands dr
—Richd A clk Don Hobbie r2504 Quincy rd
Hobbs Hiram h2745 Villa
Hoch Elmer E (Mildred E) h2730 Center
Hocking Donald R (Dorothy) gro 2112 Myers r Skyline blvd
—Jack (Patricia) tchr PS h2778 Fay way
—Marion M Mrs casewkr County Welfare Dept h2460 Oro av
—Richd E (Mamie) County Administrative Officer and Purchasing Agent h933 Bird
Hodges A E (Ruth) watchmkr Jack Conner h1750 Oak
—Eva (wid G H) h1480 Downer
Hodson Geo (Doris) shtmtlwkr Savercool Plmb & Sht Mtl Wks r Tehema av RD3
Hoffe Hazel Mrs beauty opr Mrs Doris Lasson r1944 Jefferson
—Jas F (Hazel) cannerywkr Stokely Foods h1944 Jefferson
Hoffman Clifford W (Audrey E) watch repr 1851 Montgomery h2025 Veach
Hoffmier Jim Franklin (Margt) driver PG&ECo r Thermalito
Hofius John C (Helen) clk PO h2400 Oro av
Hogan Violet Mrs h2490 Oro av
—Willie A shoe shiner 1338 Myers h2260 Mesa av
Hogge Alma E (wid P T) h685 Pomona av

Established 1879
CHICO GRANITE and MARBLE WORKS
GEORGE E. CARR
MEMORIALS
165 E. First St. Tel. 3314 CHICO

1335 Yuba Street
Telephone 85
Redding, Calif.
Sierra Stationers
214 Broadway
Telephone 294
Chico

OROVILLE CITY DIRECTORY (1952)

HOKE FUEL AND APPLIANCES (Todd L McGinnis) Fuel Oils and Equipment, Hotpoint Appliances, Coal and Charcoal, 1585 Lincoln cor High, Tel 177

—Nellie B (wid A S) h755 Bird
—Thos L (Lotta) wtchmn Stokely Foods r RD5 box 2002
Holbrook Donald D (Evelyn S; Oroville Letter Shop) r2483 Quincy rd
—Evelyn S Mrs slswn Madeleine Gibbons r2483 Quincy rd
Holcomb Bud (Ernestine) ranch wkr h1715 Elgin
—Carl (Rita R) slsmn F R Irwin r Canyon Highlands dr
—John V (Clemie E) mech WPRRCo h2542 Greenville
Holland Agnes M tchr Oroville Union High Sch h2879 Yard
—Robt C (Wanda M) lab h2655 Fort Wayne
—Robt C jr USN r2655 Fort Wayne
Hollandsworth Chas (Johnie) clk PG&ECo r Woodleaf Star rt
Hollingsworth June L nurse aide County Hosp r Richvale
Holman Walter H (Myrtle L) slsmn h1240 Montgomery
Holmes Alvin W (Audrey M; Circle Drive Inn) r3617 Ashley
—Mary L (wid F W) h1265 4th av
Holmstead Nora D (wid F J) h1580 Lincoln
Holt Ivan h rear 2289 Montgomery
—Jas T (Maggie) sta atndt J F Voos r RD4 box 1689a
—Robt C (Ina M) USAF h2789½ El Noble av
Hoobler W H emp WPRRCo r Palermo
Hood Roy (Edythe L) h1725 Veatch
Hoover John C (Ida M) h2815 Yard
—T W emp WPRRCo r Palermo
Hopper Martin doormn Empire Theatre r Palermo
—Robt L (Betty) bodymn Corporon & Collinson r Palermo
Horn Delmer A (Rowena R) agrl inspr County r Pinedale av off Foothill blvd
—Rowena V Mrs teletypestr OM-R r Pinedale av
Horton Ernest E (Jean B) h1541 Montgomery
Hottinger Albert (Log Cabin Bakery) r Old Quincy rd
—Jos (Winnifred; Log Cabin Bakery) r Old Quincy rd
—Oscar (Log Cabin Bakery; Oscar's Liquor Store) r Chico
—Winnifred Mrs chkr Currier Bros Mkt r Old Quincy rd
House Wanda F Mrs h1060 Robinson
Houseworth Morris S (Opal) clk Currier Bros Mkt r Thermalito
Houston John D USN r2280 Mesa av
—Paul H (Freda M) lab WPRRCo h1725 Elgin
—Vest (Harriet O) millwkr High Sierra Pine Mills h2280 Mesa av
Hovey Cath P clk County Assessor r Berry Creek
—Genevieve V admin asst County Hosp r Berry Creek
Hovorak John H (Bertha E) h1170 Elma

Haydn's FURNITURE COMPANY
Complete Home Furnishings
2nd and Salem Sts. Tel. 2558 CHICO

TOWN And COUNTRY
Electro-Hydro And Physio-Therapy
Featuring The Famous Whirlpool Baths
352 E. 1st
Tel. 3714
CHICO

EIRWIN F. SELBY—REALTOR
Business Opportunities — Ranches — Homes
1845 Park Av. Chico, Calif. Phone 2000-J

Howard Ann G Mrs clk County Assessor r Paradise
—Cort B (Francelia M) civ eng Bumgarner Engineering Serv h735 Bird
—Lizzie (wid Jas) r3254 Columbus
—Nellie M (wid Wilbert D; Howard's Shoe Repairing) h645 Robinson
—Willis D jr shoe repr 1515 Myers r Canyon Highlands dr
Howarth Robt L (Sylvia V) driver DeLuxe Clns h3054 Danielson av
Howell Alonzo A (Virgie M) lab h1627 4th av
—Anna M (wid Le Roy) h3029 Danielson av
—Bernis G (Jeanne L; Twin Cedars Cafe)
—Dorothy M tel opr PT&TCo r2050 Elgin
—Jas L (Violet V) h2050 Elgin
—Mollie L (wid P L) h2074 Elgin
—Percy B (Sylvia E) slsmn h2564 A
—Sofis (Ada A) restr 3065 Myers h4648 Virginia av
—Thos N admn asst County Supt of Schs
Hoyle Alf L (Airel) dep Sheriff r Chico
Hudgens Wm H jr (Imogene) slsmn J J Bradley r RD3 box 1006
—Robt G (Eugenia) slsmn Corporon & Collinson r Palermo
Hudson Alka B (wid Arth H) h2135 Corto
—L Chas (Nila I) driver h2989 Danielson av
Huett Carmen beauty opr h2955 Houston
Huff Elva (wid Jos) h4860 Virginia av
—Ethel (wid J C) r1250 Robinson
Huganey Annette (wid L C) h1280 High
—Edna A librn Oroville Schs r1280 High
—Ida prin Bird Street Sch r1280 High
Hughes Chas E custdn Memorial Hall h2838 Orange av
—Herma H h2210 Bird
—Irwin M h320 Robinson
—John tchr Oroville Union High Sch r2128 Bridge
—Louis M (Erma S) mech UPRRCo h2380 B
—Patsy waiter H H Good r Palermo
—Robt E (Leova H) mach WPRRCo h3621 Palermo rd
Hull Bertha (wid F M) r1825 Robinson
—M H emp WPRRCo r RD2 box 622y
—Martha (wid J V) h1825 Robinson
Huls John R (Marjorie) lab h2330 Houston
Humphrey Floyd L (Ethel M) treas Oroville Finance Corp h2156 Hewitt av
Humphreys C E emp WPRRCo r RD1 box 109
Hunkins Josephine (wid Lyle) h1531 Osage av
Hunt Albert C (Emma J) h920 Bird
—Edith B Mrs clk City of Paris r1765 High
—Emma J Mrs tchr Burbank Elementary Sch r920 Bird

DWIGHT "Easy Pay" CARMACK
APPLIANCES
MAYTAG SALES — PARTS — SERVICE
132 Broadway Tel. 564 CHICO

DODGE & PLYMOUTH MOTOR CARS
RALPH S. WATKINS CO.
2nd St. Cor. Flume Tel. 2656 CHICO

Hunt
—Eva I (wid W H) h2330 Greenville
—Herbert J (Edith) slsmn h1765 High
—Thos M (Mary L) h2211 Myers
Hunter Beverly J r2768½ Mitchell av
—Henry mech Butte Motor Co r2768½ Mitchell
—John H (Margt) gunsmth h2768½ Mitchell av
Hunting J L emp WPRRCo r910 Pomona av
Huntington Barney PT&TCo r3080 Orange av
—Betty bkpr First Natl Bank r1715 High
—Chas F (Anna; Oroville Laundry & Dry Cleaners) h1284 Montgomery
—Erma (wid J A) h3080 Orange av
—Fredk T (Dorothy; Oroville Laundry and Dry Cleaners; R C B S Gun and Die Shop) h720 Bird
—Jerrold A (Patricia J; Huntington's Auto Electric) h2360 Mitchell av
—Lester E (Edna) supt Walsh Constn Co h2124 Wilcox av
—Ross D (Freda L; Huntington's Auto Electric) h1135 Brereton way
Huntington's Auto Electric (R D and J A Huntington) auto supplies whol 1453 Huntoon
Huntoon Elva A (wid F M) h1160 Laurel av
Hupp Frank W (Rosabelle) ironwkr h1911 Veatch
—Rosabelle Mrs bkpr Oroville Auto Parts r1911 Veatch
—Wm E (Leona I) h rear 2766 Mitchell av
Hurlburt Jerry driver Checker Cab Co r Plumas
—Marjorie tchr Oroville Union High Sch r RD3 box 1249
Hurley Jas C (Viola S) lab h2715 Greenville
Hursey Willis C (Rachel) h2311a D
Huston Carrie (wid Clyde) h1970 B
—Delbert L r1934 A
—Georgia S (wid M D) h1934 A
—P H emp WPRRCo r1725 Elgin
—Robt G (Isabel B) equip opr h1460 Mitchell
Hutchens Chas W h2820 Myers
Hyland Harry R (Myrtle May) mech J J Bradley r RD5 box 2414
Hylton Callie (wid L P) h1435 Bridge
IOOF Hall 1853 Montgomery
Ielati Josephine (wid Anthony) h1766 Huntoon
—Peter C mech Omer Caughey r1766 Huntoon
Ijames Chas L (Vernell V) emp Natl Wood Treating Corp h2923 Greenville
Illman Bruce F (Joie) servmn Valley Music Shop r Oroville Richvale Lateral
—Wayne E (Christine) logger Albt Elmer Logging Co h2476 Huston
—Wm J (Hattie; People's Garage) r RD4 box 2201
Ils Geraldine Mrs tchr Burbank Elementary Sch r RD3 box 1249
Ingrahm Everett A County Probation Officer r Thermalito
Ingwersen Edith F (wid Owen E; Ole's Cabinet Shop) h2527 C

BUTTE PUMP & MOTOR WORKS
ELECTRICAL CONTRACTORS
BYRON JACKSON PUMPS — JACUZZI PRESSURE SYSTEMS
STOVES, REFRIGERATORS AND APPLIANCES
844 Broadway Tels. Day 257; Night 2595-M CHICO

Ingwerson Robt W (Dorothy J) grader High Sierra Pine Mills h2470 Elgin
—Roy E (Marylou) mgr Ole's Cabt Shop h2527 C
Inman Eloise A Mrs emp Safeway h1440 5th av
—Hobert (Esther W) pntr h1453 Linden av
International Woodworkers of America J F Clark sec 1864-70 Montgomery
Ireland Theo D (Ethel M) supt Hap Unfried h1680 Pine
Irvin Jas W (Beryl) driver Steiner Lbr Co h1416 Bridge
IRWIN FRED R (Octavia) Real Estate, Notary Public, 1938 Montgomery, Tel 232, r Quincy Road, Tel 1320-J (For further information see Oroville Buyers' Guide)
Isaac Danl W (Annie M) h2555 Brown av
Isaacson Harry J h1875 Grace
—Oscar B (Selena L) mech Irving Pahl Motors PO box 1052
Iversen Pearl (wid Geo) h1733 Myers
J & M Grocery (J M Robertson) 2595 Houston
Jackson Collie (Ella P) lbrwkr h2687 Danielson av
—Ena W (wid Randolph) nurse County Hosp h1505 Montgomery
—Gerald W drftsmn r2135 Park av
—John A (Berdine) asst Hamilton Riley Funeral Home h1454 Montgomery
—Naomi E (wid Wilburn) tel opr PT&TCo h2135 Park av
Jaco Frank D (Flora) lab WPRRCo h2185 Spencer av
—Paul M (Lavon M) h2075 Park av
Jacobsen Mary L Mrs clk The Small Fry r Foothill blvd
Jacoby Donald L (Bonnie M) formn PG&ECo h2266 Quincy rd
—Harriet F clk r1584 Montgomery
Jacquith Mark r755 High
James Albert D (Betty J) slsmn Fred Hill h4909 Virginia av
—Clay h2881 Wyandotte av
—Duain slsmn F A Hill jr r4909 Virginia av
—Emerson A (Lucille) emp WPRRCo h1920 Veatch
—Harold A (Gladys) clk PO r178 Canyon Highlands dr
—Harriett E Mrs dep County Clerk r1439 Linden av
—Leonard E (Margt) mech F A Hill h2570 Elgin
—Lucille Mrs lndrywkr Oroville Lndry & Dry Clns r1920 Veatch
—Ruth librn County Library r129 Canyon Highlands dr
—Thos P mach 2421 Myers h2435 do
—Wm L (Harriett) h1439 Linden av
Jameson Chas N Rev (Gloria M) pastor Oroville Missionary Baptist Ch h3250 Claremont
—Francis W kitchenwkr County Hosp r1455 2d av
—Verne L (Vivian M) millwkr High Sierra Pine Mills h2625 Brown av
—Vivian M Mrs bkpr City of Paris r2625 Brown av

Smiley's **BOOKS AND STATIONERY**
Magazines — Greeting Cards — Photo Finishing
217 Main St. Tel. 1071 CHICO

CHICO SECRETARIAL SERVICE
DIRECT MAIL ADVERTISING — MAILING LISTS
MIMEOGRAPHING — TELEPHONE ANSWERING SERVICE
221 W. 2nd St. Tel. 2618 CHICO

Janousek Wm J (Edna M) lab City Garbage Dept h2506 Clinton
Jarrard Howard E confectionery 1475 Myers r Middlehoff la
Jay Vee Stores of California Mrs Y E McGarr mgr women's clo 1335 Myers
Jayne Lowell R (Paula) mech Fleming Motor Serv r11 La Media
Jayo John (Valentine) mach WPRRCo h1977 Veatch
Jedkins Gertrude (wid Jas) h3388 Fallbrook av
Jeffery Hollis M dep Treas & Tax Collr r Thermalito
Jehovah's Witnesses (Kingdom Hall) 1901 C
Jenkins Wm M (Floy E) formn WPRRCo h2600 McClellan av
—Wm T (Camille) mech Corporon & Collinson) h2364 A
Jenko Jos L (Mary) lbrwkr h3785 Palermo rd
Jennings Barbara A slswn Scott's Variety Store r RD3 box 1322
—Fred (Merdis) dept mgr Currier Bros Mkt r RD3 box 1322
Jenny Aloysius jan Empire Theatre
Jens Helen M Mrs r2619 Elgin
Jensen Alice M (wid J P) h2773 Myers
—Bjorne A (Pearl; Jensen's Morwear Paint Store) r Brookdale av
—Delbert (Mary I) processor WOG Assn h1965 C
—Elleen T nurse aide County Hosp PO box 1402
—Grace F Mrs h1240 Bird
Jensen's Morwear Paint Store (B A Jensen) 1919 Montgomery
Jernigan Lee tchr Bird Street Sch r2371 Quincy rd
Jester Fred W (Esther M) saw filer High Sierra Pine Mills h3925 Palermo rd
—Orville millwkr High Sierra Pine Mills r RD3 box 1252
Jesus' Church Rev Isaiah Phillips pastor 3585 Burlington av
Jewell Jas R (Annette) clk MW&Co h2495 Oro av
Jim's Inn (J L and L F Duckett) restr 1348 Myers
Jimenez Jos C (Julia G) lab WPRRCo h2829 Fort Wayne
Jobe Jake F (Mildred R) driver W D Zavalas h1960 Rose
Johns Dorothy I Mrs whsewkr MW&Co r RD3 box 1101
Johnson Adolph F emp Hap Unfried r1915 B
—Albert H (Eliz) driver State Div of Forestry r Chico
—Albert L bartndr Oroville Inn r Paradise
—Alex C h2828 El Noble av
—B Neil (Adeline; Johnson Motors) auto ct 790 Montgomery h do
—Bessie M r1650 High
—Bruce C mech Johnson Motors r RD5 box 2393b
—Carl J h2820 Myers
—Chas (Mannie C) h1325 High
—Chas P (Hazel L) h1915 B
—Chas S h2820 Myers
—Claus h2250 Myers
—Cora Mae slswn City of Paris r Thermalito
—Eddie h3000 Elgin
—Eddie E (Georgia) groundmn PG&ECo r Merrimac Star rt
—Edw h2820 Myers
—Eli (Susie L) lbrwkr h3475 Columbia
—Ella r2809 El Noble av

HAMILTON—RILEY FUNERAL HOME
Since 1916 Continuously Serving The Community
1454 Montgomery St.
MR. AND MRS. B. R. OLIVER
Tel. 21
Oroville, Calif.

FRANK WILSON
PAINT — WALLPAPER — SUPPLIES
817 Main St. Phone 849-W CHICO

Johnson
—Eug H (Lois) linoleum lyr Johnson Paint Co h1780 6th av
—Evelyn L Mrs clk MW&Co r1310 Norton
—Everett E (Evelyn L) logger h1310 Norton
—Frank (Frances C) jan First Natl Bank h1350 Pine
—Jack r1915 Myers
—John r4653 Virginia av
—John R (Mary) tchr Oroville Union High Sch h2784 Fay way
—Lloyd A (Lucille) mech State Div of Forestry r RD5 box 2028
—Loaz W dir of educ County Schs
—Lucille E bkpr State Div of Forestry r RD5 box 2028
—Lyle A (Idonna) slsmn Standard Oil Co h1935 Houston
—Maggie (wid Eug) cannerywkr h3455 Columbia
—Margt r1616 6th av
—Martha (wid Henry O) h1562 Lincoln
—Mattie E Mrs clk Crystal Drug Co h4653 Virginia av
—Minnie Mrs h2220 A
—Motors (B N Johnson) 2900 Myers
—Myles C (Helen F) shtmtlwkr WPRRCo h881 Pomona av
—Norma E (wid D A) hsekpr Oroville Inn h1544 Montgomery
—Orland J (Alva; Johnson Paint Co) h3135 Orange av
—Paint Co (O J Johnson) 1863 Montgomery
—Pearl Mrs h3390½ Burlington av
—Ragnar firemn High Sierra Pine Mills
—Rex K (Pearl) used furn 4990 Palermo rd h do
—Roy (Alberta) gro 3217 Fallbrook av h do
—Saml lab h2809 El Noble av
—Truck Lines M J McDonald mgr ft of Mesa av
—Victor USN r4653 Virginia av
—Walter (Myrtle) millwkr High Sierra Pine Mills r3480 Pomola
—Walter W (Dee C) traf ofcr CHP h1777 Gray
—Wm E (Sylvia) carp Taber Constn Co h1745 Elgin
—Wm L (Betty A) mtcemn Mitchell Field h3268 Palermo rd
—Wm W jr (Elnora) atndt Don's Richfield Serv r Thermalito
Johnston Earl W (Edith) h2478 Houston
—Ed (Cecilia; Valley Music Shop) r11 Midway dr
—G T emp WPRRCo r RD4 box 1802
Jones Alvero (Lois R) h1860 Fort Wayne
—Anna r2311 D
—Arth h1050 High
—Arth C (Ruth E) h2219 Houston
—Building 1378 Myers
—Chas L (Dolores E) logger h2068 Ithaca
—Clarence P (May B) h3850 Claremont
—Cora L Mrs h2852 Elgin
—Elmer K (Eliz M) blrmkr WPRRCo h2434 C
—Elsie Mrs beauty opr Mrs C M Casagrande h2771 Mitchell
—Evelyn M sten BofA r1715 High
—Frances M r465 Pomona av
—Frank M (Margt) h2311 D
—Geo (Barbara) lbrwkr h3281 Fallbrook av
—Geo L (Helen) mech WPRRCo h2981 Houston

FLOYD McKALSON
Real Estate and Insurance Agency
Business Opportunities
337 Broadway Chico Tel. 1334

Jones
—Harry eng WPRRCo r1460 Lincoln
—Harvey (Floy) equip opr High Sierra Pine Mills r Palermo
—J Darrell r1860 Fort Wayne
—J R emp WPRRCo r3474 Argonaut av
—Jay (Bonnie) lab High Sierra Pine Mills r1911 Veatch
—John M (Mary) USMC r1570 Montgomery
—Kenneth (Bertha3 lab High Sierra Pine Mills h1850 C
—Leslie W (Margt C) vet surg 4830 Virginia av h do
—Mabel Mrs hskpr 1250 Robinson
—Mary E r465 Pomona av
—Mary S (wid F A M) tchr Oroville Union High Sch h2939 Yard
—Norris mech Don Hobbie r4 Highlands blvd
—Pleas (Alice) driver h rear 4951 Palermo rd
—Robt L h1581 Montgomery
—Ruth D Mrs bkpr Warmack Elec & Gift Shop r Thermalito
—Stanley A (Ruth D) mgr Quality Mkt r Thermalito
—Thos H (Bertha B) h2309 Wyandotte av
—Thos J (Alta A) timber faller h2473 Houston
—Troy R electn WPRRCo h4743 Palermo rd
—W Riley (Almeda) r4743 Palermo rd
—Wm H (Mary M) h465 Pomona av
Jordan Albert D (Pauline W) lab h2163 Ithaca
—Jas A sta eng County Hosp r RD4 box 1848a
—Richd J (Lillian) h1220 Long Bar rd
Josephson Ella M cook State Div of Forestry r RD5 box 1025
—Vivian C (Ella) driver State Div of Forestry r RD5 box 2057
Journey Addie W cannerywkr Stokely Foods r1547 2d av
—Jas H farmer h1547 2d av
—Tommie L Mrs chkr Oroville Lndry & Dry Clns r4910 Virginia av
—Truman M (Tommie L) millwkr High Sierra Pine Mills h4910 Vinrginia av
Jovich Rosie (wid David) h3150 Orange av
Joyce Frances E Mrs h1660 Hammon av
—Irene M clk B F Reppert r1660 Hammon av
—Onita Mrs h2347 Mesa av
—X L (Lillie) clo clnr 3663 Fallbrook av h do
Joyner Eva B (wid W E) r1945 Bridge
—Wm B (Betty; Bridge Street Auto Court) h1945 Bridge
Jumper Ulysses S h1633 Veatch
Juster Fred (Esther) saw filer High Sierra Pine Mills r3925 Palermo rd
K & S Equipment Co Inc W J Richards pres J V Secor v-pres T J Long jr sec-treas agrl implts 1880 Oro Vista av
Kabkee Fred H h2535 Brown av
Kading Noel T mtce supvr County Hosp
Kaelin John L (Virginia; Roy's Feather River Inn) r RD3 box 1252a
Kahl Annie W (wid G G) r2760 Myers
Kallas Louise (wid Nick) restr 1977 Montgomery h1553 Veatch
Kam Lee (Oroville Grocery) r Colusa
Kangas Helen F Mrs clk County Auditor h1640 Bird

SANFORD FUNERAL HOME
C. H. SANFORD
Dependable and Courteous Service
1175 Robinson St. Tel. 600 OROVILLE

Kantola John W tchr Oroville Union High Sch r2242 Quincy rd
Karageris Spero B (Frances P) slsmn Wm Karageris h2775 Villa
—Wm (Hariklea) men's furngs 1375 Myers h1132 Montgomery
Karavegelis Stamatis h2319 C
Karkmeyer Henry (Martha O) h1267 Montgomery
Karl's Shoe Store G G Gellepes mgr 2041 Bird
Karr Julia E Mrs typ Butte County Free Library r RD4 box 1795d
—Lawrence E (Lorene) wldr KNS Equip Co h1805½ Wyandotte av
Karris Saml emp WPRRCo r nr end of Roundhouse rd
Kaser Raymond R (Dorothy N) driver Miller & Doane Lbr Trans h1448 Norton
Kasper Judy Mrs bkpr Currier Bros Mkt r RD4 box 1769
Katzer Fred E (Seldon) groundmn PG&ECo r RD5 box 2032
—Noble (Virda) tavern 4354 Palermo rd h4350 do
Kechter Henry A (June M) driver h1625 Broderick
Keear Howard T (Alice) serv mgr Todd McGinnes r RD4 box 1605
Keefer Grace Mrs clk M L Marders jr
—Jas R (Ruth M) equip opr h755 High
KEENER CLARA J MRS, Real Estate, Realtor and Loans, 3200 Palermo Road, Tel 56, r1995 Perkins Av, Tel 1759 (For further information see Oroville Buyers' Guide)
—Eleanor B (Keener & Keener) r2565 Oro av
KEENER & KEENER (L F, R N, Eleanor B and Clara J Keener) All Types of Insurance, 3200 Palermo Road, Tel 56 (For further information see Oroville Buyers' Guide)
—Luther F (Clara J; Keener & Keener) h1995 Perkins av
—Richd N (Eleanor B; Keener & Keener) h2565 Oro av
Kegg Chas W barber L J Stubbs r Thermalito
Kehlor Lydia A Mrs nurse County Hosp h1358 Oak
Keiowa Jesse M (Kath) driver Pepsi-Cola Bottling Co h1671 Oak
Keith Eug F (Genevieve) bldg sups 1600 Mitchell h2515 Baldwin av
—Genevieve Mrs bkpr E F Keith r2515 Baldwin av
—L emp WPRRCo r3421 Claremont av
—Lou Mrs h2619 Elgin
—Lucy Mrs h2453 B
Kell H B wldr WPRRCo r Palermo
Keller Geo W (Marilyn A) electn WPRRCo h2127½ Myers
—Walter H (Nettie R) h1370 5th av
Kelley Opal F Mrs clk Patton's Variety Store r2693 D
—Vera E Mrs restr 3107 Palermo rd
—W emp WPRRCo r RD3 box 1061

VALLEY MUSIC SHOP
Music EXCLUSIVE DEALERS FOR Records
RCA Victor Radios and Phonographs — Pianos — New and Used
Conn and Pan-American Band Instruments—Norge Appliances
233 Broadway, Chico-Tel. 943 1345 Myers St., Oroville-Tel. 338

Golden Empire College of Commerce
Specialists in Business Education — Approved for G. I. Training
W. H. HOWLAND — SHERWOOD HOWLAND
330 Flume Street Phone 69 CHICO

Kellogg Hattie B (wid H H) h1272 3d av
Kelly Bertha B (wid Wm) h2475 Brown av
—Chas L (Lola C) h2285 Bridge
—Clarence r3116 Palermo rd
—Clifford D r2475 Brown av
—Earl E typewriter repr 1470 Oliver av r Long Bar rd
—Earl E (Florence) staty 2047 Bird r Long Bar rd
—Jane H (wid J A) h1500 Bird
—Mollie Mrs h3116 Palermo rd
—Nancy E nurse aide County Hosp r RD4 box 1519
—Peter W slsmn E E Kelly h1448 Pomona av
—Wm F r2475 Brown av
Kemp Hazel R nurse aide County Hosp r Chico
Kemper Elsa Mrs tchr Bird Street Sch r2443 Quincy rd
—Francis T (Elsa; Sutherland Insurance Agency) r2443 Quincy rd
Kendall Nellie (wid Geo E) h1060d Robinson
Kennady Carroll E (Florence) h1575 6th av
—Chas S emp WPRRCo r30 La Crescenta dr
—Clarence C (Reggie) eng WPRRCo h1169 Bird
—Doris bkpr First Natl Bank r2330 C
—Florence D Mrs bkpr J M Caywood r1575 6th av
Kennard Chas (Marie) mach wldr High Sierra Pine Mills r RD3 box 243a
Kennedy Clayton D (Gene I) h1453 Montgomery
—R C firemn WPRRCo r1460 Lincoln
—Thos r1424 Norton
Kenny Magdalen Mary r1330 Bird
Kent Albert W sawyer Feather River Wood Products Co r RD3 box 1202
—B O carmn WPRRCo r RD1 box 15
—Donald O clk Motor Sup Co r2433 Montgomery
—Lewis A (Charlotte E) carp h2587 Myers
Keroher Thelma O Mrs dep Sheriff h2523 Fort Wayne
KESSLER ADOLPH F (Ann M) Chief of Police, h1800 Veatch
—Oliver (Lois F) plmb 616 Pomona av h do
Kilduff Raymond (Kathryn) phys 1453 Downer h1215 Montgomery
—Raymond F r1215 Montgomery
Killgore C Norman r3075 Florence av
—Doyle D (Ruth L) USA h1925 Greenville
—John W (Laura W) farmer h3075 Florence av
Kimball Edna R mapper County Assessor r Paradise
Kindrick Lois Mrs maid Oroville Inn r RD2 box 2368b
King Albert E (Hilda B) lndry wkr h1805 Wyandotte av
King Albert M (Barbara E) Oroville Inn Arcade, Tel 1400, h Canyon Highlands Drive, Tel 1723
—Arth B (Alice) h2870 Fort Wayne

LASSEN PUMP & MOTOR WORKS
JOE NEVIS, JR.
Johnston Deep Well Turbine Pumps and Pressure Systems
Electrical and Well Drilling Contractors - Sales and Service
W. 8th and Cherry Sts. Phone 1679 CHICO

M. OSER & CO.

"Northern California's Finest Women's Department Store"

3rd and Main Sts.

Phone 177

CHICO

"AL" ALVIN G. LEVIS—FLOORS
NEW FLOORS INSTALLED
Laying — Sanding — Finishing
Rio Linda Ave., RD1 Box 252 Chico Phone 1590-W

KING C C, Director County Dept of Social Welfare, r RD3, Box 1014
—Cecil H (Shirley E) lab WPRRCo h4920 Virginia av
—Geo B (Rosa V) carp h2363 D
Kingsland Norris (Lena) h2421 Montgomery
Kinikin Chas E (Marialina) dept store 3000 Myers h3249 Palermo rd
Kinney Clair trmrmn High Sierra Pine Mills PO box 212
—Clyde W (Winona) millwkr High Sierra Pine Mills h2980 Florence av
—Elmo A (Laura B) equip opr h2327 Houston
—Laura B nurse aide County Hosp r2327 Houston
—Louisa E (wid E E) h2966 Florence av
—Walter A (Estella M) nurserymn 3665 Palermo rd h do
—Winona Mrs slswn Gambles Western Auto Sup Co r2980 Florence av
Kinser Anita waiter H T Ruberg r RD4 box 1810a
—Harriet C nurse aide County Hosp r RD1 box 85a
—Lamar grader Feather River Wood Products Co r RD5 box 1427
—Leon G (Margie L) lab h rear 3365 Palermo rd
—Nadine fcty wkr Parrish Bros r2230 Placer av
Kintner Paul L (Betty L) millwkr High Sierra Pine Mills h1656 Pine
Kinyon Robt P (Evelyn E) carrier PO h2483 Danielson av
Kirby Louis S (Esther P) h1450 2d av
Kirby's Shoe Store E H O'Daniel mgr 1351 Myers
Kirk Blanche restrwkr Club Sierra
—Floyd J (Alice) timber faller h2925 Greenville
—G F shtmtlwkr WPRRCo r RD3 box 1028
—Lloyd J (Blanche S) h2526 D
—Norman K (Dicie M) h2840 Houston
Kissler John C (Minnie) h1533 Osage av
—Reuben B (Mary C) mech Omer Caughey h2745 Greenville
Kister Harold (Wilma) liquors 1925 Montgomery r51 Valley View dr
—Stanley O (Beulah G) carmn WPRRCo h2110 Greenville
—Wilma Mrs clk Oroville Inn
Kitely Edw mech J W McCracken r Thermalito
—Edw H mtcemn Oroville Inn r RD5 box 2166
Kitner Paul (Betty) millwkr High Sierra Pine Mills r RD3 box 1158
Kitrick Frances I Mrs h1949 Spencer av
—Gertrude (wid R S) h1184 Montgomery
—Jack J (Leone) ins 1965 Bird r2460 Quincy rd
—Judy r1949 Spencer av
—Leone Mrs bkpr J J Kitrick r2460 Quincy rd
Kiwanis Club meets 2066 Bird
Klein Alma P Mrs lndrywkr Oroville Lndry & Dry Clns r2839 Yard
—Lloyd L (Alma P) mech h2839 Yard
Kline Alberta Mrs waiter H H Good r Palermo
Kloss Henry (Laura) h2811 Myers
—Lester H (Irene F) sta eng Stokely Foods h2719 Myers
—Raymond E (Ruby V) driver WPRRCo h2556 Brown av
—Vernon lab Natl Wood Treating Co r2556 Brown av

Brusie Funeral Home
Percy Gerholdt — Warren Brusie — Jack Gillum
Broadway at Seventh Telephone 104 CHICO

Kluender Walter T (Louise) carp h2076 Gray
Knarr Chas (Dorothy M) electn WPRRCo h2115½ Ithaca
—Elwood T (Helen G) store kpr WPRRCo h1970 Elgin
Knight Wilbur H (Grace; Bill Knight's Service; Knight's Ambulance Service) member City Council h2660 McClellan av
Knight's Ambulance Service (W H Knight) Montgomery cor Myers
—Bill Service (W H Knight) gas sta Montgomery cor Myers
Knoff Jesse E carp h4825 Roundhouse rd
Knoll Leola E typ County Hosp r Woodleaf Star rt
Knox Jas r1424 Norton
—Leota Mrs clk Harlan's Rexall Drug Store r Thermalito
Knutson Henry V (Betty) mech Stokely Foods r3116 Palermo rd
—Margt h rear 2380 A
Kober Mabel I (wid O J) h1623 Bird
Koch Emma R Mrs smstrs Modern Dry Clns r RD2 box 2284
Kocotis Thos K (Janey) car insp WPRRCo h1864 Pine
Koenk Minta J (wid G H) h1637 Montgomery
Kofler Carl L servmn E E Kelly r RD2 box 687
—M Robert (Silvia) orderly Oroville Curran Hosp r RD2 box 687
Kollias K D (Bank Club)
Kops Henry A (Rose M) clk Karl's Shoe Store h4725 Roundhouse rd
Koski Albo A cement fnshr Hap Unfried r RD5 box 2371
Kowallis Winifred A home advisor County Agrl Extension Serv h1280 High
Kozlowski Thaddeus J h2780 Myers
Kraemer Frieda Mrs sten County Agrl Extension Serv r RD5 box 2292c
Krajicek Mary E (wid F W) h1974 Lincoln
Kramer D C carp h1675 Oak
—Karl W (Ruth J) wldr High Sierra Pine Mills h2950 Myers
Krause Douglas C (Marjorie) teller BofA r RD5 box 2293b
Kroeger Clifford A (Barbara) prntr J H Pank h2100 Perkins
—Harold L (Ruth G) firemn OFD h2200 Washington av
—Mabel (wid Fredk W) h1974 Huntoon
—Wilfred C (Hazel E) meat ctr Openshaw Meat Co h845 High
Kroepelin Marvin (Lois M) asst dept mgr City of Paris r Star rt
Kroll Francis h2155 Bird
Kruger Nellie O (wid Clay B) typ Oroville Title Co h2885 Gawthorne av
Kruise Robt C r867 Robinson
Kunkel Edith J Mrs counselor Oroville Union High Sch r789 Robinson
—Lillian J (wid Edw W) r789 Robinson
—Wallace S (Edith J) reporter OM-R h789 Robinson
Kusel Building 1957 Montgomery
Kuszyk Walter S mgr G R Brown r Thermalito
Kyle Mary E (wid Robt) chkr Modern Dry Clns h2957 Gawthorne av
Kyriakos John h2163 Oro Vista av

PATTY TYPEWRITER SHOP
OFFICE EQUIPMENT
BUSINESS MACHINES
126 W. 3rd St., Chico, Tels. 295 and 2414
AL TOPAZ, Owner

OROVILLE TYPEWRITER CO.
OFFICE SUPPLIES
1370 Huntoon, Oroville, Tel. 1431

BIDWELL MOTOR CO.
PONTIAC — CADILLAC — GMC TRUCKS
SALES AND SERVICE
E. Second and Wall Sts. Phones 1015 and 1016 CHICO
BOB PEASE, Pres.

(1952) R. L. POLK & CO.'S

Labor Temple 1365 Huntoon
Laborers Local No 185 1365 Huntoon
Lacey Darwin L (Nadine B) scaler High Sierra Pine Mills h1440 2d av
LaCharite Jos (Bertha) cook Ted Clement h1985 Jefferson
Lackey Mary (wid W H) h rear 2401 C
—Vena D (Elsie A) lab h4975 Palermo rd
LaClear Vernon J clk County Hosp r Paradise
Lacy Betty r3001 Fort Wayne
—Saml (Iona) lab h3001 Fort Wayne
Ladd John E (Alice K) wtchmn Stokely Foods h1505 Pomona
LaFever Chester E (Ada L; N & L Plumbing Co) h1657 Oak
Laggis Jas (Bessie R) h920 Robinson
Lague Robt H (Patsy R) logger h2714 Fay way
Lainhart Courtney H mgr Purity Stores r RD3 box 1243b
LaJaunesse Eliz typ County Health Dept
Lalla Angelo J stmftr WPRRCo h939 High
Lambert Chas E tchr Oroville Union High Sch r Chico
—Donald (Minnie) mldr grader High Sierra Pine Mills r2471 Bird
—Duane N (Evelyn; Lambert Tire Service) r Paradise
—Inez H (wid N E; Dew Drop Inn) h2085 Perkins av
—Lucretia E (wid E O) h1938 C
—Neil jan Warmack Elec & Gift Shop r1938 West C
—Paul (Eva L) driver High Sierra Pine Mills h655 Bird
—Tire Service (D N Lambert) 1523 Lincoln
Lambrecht Bernice I (wid E P) h659 Bird
Lambros Saml h2731 El Noble av
Lamka Geo W (Vonda E) linemn PG&ECo h2730 Fay way
—Leo I (Ethel M) lndrywkr Oroville Lndry & Dry Clns h1255 3d av
—Oliver W (Ethel E) asst mgr DMCo h1604 Veatch
—Robt R brkmn WPRRCo r1255 3d av
Lampert Gilbert A (Laura F) lbr inspr Western Pine Assn h1363 Myers
Land Andrew H (Eliz C) h1250 Montgomery
—Robt B lbrwkr r1250 Montgomery
—Wm B (Rosine B; Feather River Pine Mills) h3165 Yard
Landes Gladys Mrs bkpr Motor Sup Co
Landrum Louis E (Esther) formn PG&ECo h2786 Fay way
Landry Jas M (Lorita C; Gilbert-Landry Motors) r8 La Crescenta dr
Lane Chas H (Dorothy) reprmn Butte Radiator Serv r RD3 box 1293
—Thos L (Melba I) shtmtlwkr A E Treichler h3750 Fallbrook av
Lang Walter W (Christina G) agt WPRRCo h2020 Spencer av
Langan Jas M h2251 Montgomery
Langdon Peter (Dorothy) mach h1330 Huntoon
Lantsberger Geo S (Mary) h535 High
—Leo T bodymn Corporon & Collinson
—Mary Mrs waiter Tong Fong Low r535 High
Lantz Chas A (Nora B) h2630 McClellan av
—Jack D (Minnie) h1845 Bridge
—Patricia bkpr First Natl Bank r2630 McClellan av

PRINTERS — LITHOGRAPHERS
Designers and Producers of Modern Printing
166 E. Third St. Tel. 2510 CHICO
Greene's

"Tiny" MESSERSMITH
Chico's Biggest Realtor
COMMERCIAL — RANCH — HOME SALES
337 Broadway Tel. 1889

OROVILLE CITY DIRECTORY (1952)

Larene Lawrence J r3640 Palermo rd
—Thos J (Louise M) h3640 Palermo rd
Largent Jas R (Wathena M) carmn WPRRCo h2713 Manzanita av
—John A carp r3068 Florence av
LaRose Veva D Mrs waiter Mrs Zelda Mewing r1946 Elgin
—Wallace L (Veva D) mech High Sierra Pine Mills h1946 Elgin
Larsen Martha F (wid Edw) r1055 Bird
—Wilbur P (Cecilia J) driver h1255 4th av
Larson Doris Mrs beauty shop 1952 Bird h do
LaRue Vernon V (Rhoda) whsemn WOG Assn
Laswell Zolan L (Virginia L) land leveling contr 1715 Washington av h do
Latham Jack (Ethel) brkmn WPRRCo h2175 Spencer av
Lattimore Ella M Mrs circ OM-R h2125 Gray
Lattin C Leo tchr Oroville Union High Sch r149 Canyon Highlands dr
Laughlin Gene A h4715 Virginia av
Lavelle Clara r2625 Yard
—Margt h2625 Yard
LaVoy Elice W (wid J J) teller First Natl Bank h981 Robinson
—Jos J (Laura R) teller BofA h1254 Leah ct
Lawrence Frances (wid Lafayett) r3069 Florence av
—Iva B (wid W T) h2237 Wilcox av
—Lucille Mrs r2163 Bird
—Wm H carp h3069 Florence av
Lawson Alan J (Diane) h1440 3d av
—Donald O (Wanda F) driver Natl Wood Treating Corp h rear 535 High
—Emmett R (Verda L) equip opr High Sierra Pine Mills h 2425 Nevada av
—Henry R (Lucy) gro 4592 Palermo rd h do
—Jerry C r1079 Bird
—Loreta r4592 Palermo rd
—Verda Mrs bkpr Currier Bros Appl r2425 Nevada av
Lawton Ardell F (Wylma C) mgr Oroville Curran Hosp r Woooleaf Star rte
LAWTON GRAY S (Mattie H) Manager Gray-Nurse Hardware Co, r Old Quincy Road
—John M (Annelle) mech Gilbert-Landry Motors h675 Bird
Leahy Charlotte A treas county committee Production and Marketing Admn USDA r Palermo
Leavit Eliz M sten r1365 Linden av
Leavitt Donald C (Phyllis A) driver Natl Wood Treating Corp h4776 Virginia av
LeBoeuf Alpha L Mrs (Rocking Horse Children's Shop)
—Willard L condr WPRR h970 Bird

RODARMEL PLUMBING
PLUMBING AND HEATING CONTRACTORS
Repair Service
298 E. First St. Tel. 1640 Chico

HUDDLESTON FUNERAL CHAPEL
Successors To
THE H. C. BICKNELL FUNERAL HOME
REGISTERED NURSE IN ATTENDANCE
341 West Third Street Telephone 24 CHICO

ROBERT MEAD-LOANS
Auto — Furniture — Salary
542 Broadway Chico, Calif. Phone 465

Leblanc Mary L trainee County Hosp
Ledet D Mary Mrs r2880 Fort Wayne
Ledford Hope (wid S L) h1955 Washington av
Ledger Robt fender repr Butte Motor Co
Lee Heng Mrs tchr East Side Grammar Sch r1453 Bridge
—Henry W (Minta A) h3775 Roseben av
—Jas R (Jeanne I) lab h2246 D
—Johanna E r2588 Danielson av
—John H whsemn MW&Co r RD3 box 108
—Lois nurse County Supt of Schs
—Mamie Mrs h2925 Elgin
—Mary A sten First Natl Bank r Hilldale av
—Olaf (Ruby) driver h3698 Claremont
—Richd (Heng; Oroville Grocery) h1453 Bridge
—Wm E lab r1928 Houston
—Wm H emp WOG Assn h1928 Houston
—Wm (Wadfur) reporter OM-R r RD1 box 85a
—You (Tong Fong Low) r2051 Robinson
Leggett Elton J (Gladys B) mgr WOG Assn h1356 6th av
Leichty Susan M (wid A R) h1420 Norton
Leland Geo h2154 Placer la
Lemberg Alice M nurse aide County Hosp
Lenhoff Camille M Mrs h1584 Robinson
Leonard Ervil A (Angie) h675 Bird
—John F (Mildred R) h2505 Yard
—June Mrs clk PG&ECo r7 La Media dr
—Leslie C bmo BofA r675 Bird
LEONARD RAYMOND A (Barbara) Dist Attorney, Office Court House Annex, Tel 164, h1456 Hammon Av
—Wayne (Lucy E) r1079 Bird
Lepetto Stanley (Eliz) h1824 Grant av
Lepper Elmer L h1325 Norton
LeQuellec Albt C (Rozeen) blrmkr WPRR h2380 Ithaca
Lerch Fern R (wid Lawrence) h1975 Hellman
Lerner Chas V USMC r4054 Palermo rd
—Frank H (Rose) h4054 Palermo rd
—Geo F (Alta) mech Stokely Foods PO box 489
—Harold A USA r4054 Palermo rd
—Raymond A cnrywkr WOG Assn r4054 Palermo rd
LeRossignol Harry W (Cath) barber L J Stubbs h985 Montgomery
Leroy Maud r3139 Burlington av
Leske Clara S (wid E H) h1830 3d av
Lessard Eug J (Darl R) driver DMCo h2822 Danielson av
Levingston Mary Mrs h2773 E Noble av
Levulett Elvin (Pauline) clk Currier Bros Mkt r Thermalito
—Morgan D carrier PO r1810 Huntoon
Lewis Donald W (C Jean) USA h4425 Palermo rd
—Doris M (wid Jas G) r1295 Floral av
—Henry slsmn Johnson Paint Co r3135 Orange av
—Lloyd (M Alice) teller First Natl Bank r Feather av
—Ruby G Mrs with OM-R r RD4 box 1568
—T V (Georgia) driver High Sierra Pine Mills r15 La Crescenta dr
—Woodrow (Goldie C) lab High Sierra Pine Mills h2492 Elgin
Libowitz Leon (Mary W) bartndr Table Top Cafe h rear 2362 Greenville

BRADY'S TRANSFER & STORAGE
LOCAL AND LONG DISTANCE MOVING
707 Wall St. Tel. 593 Chico, Calif.

Lichlyter Myone W (June) phys 1453 Downer r Middlehoff la
Liggett Harley H (Alice M) h930 Montgomery
Lightle Herman H (Willodean) emp WPRR h2527 Wyandotte
—John W (Bee) emp WOG Assn h2435 D
—Susan N (wid J J) h2474 Houston
Likos Geo W jan h2251 Montgomery
Liley W L emp WPRR r RD5 box 2257c
Lim Harry restr 1933 Montgomery
Lincoln Furniture Co (Mrs Clara Bamer) 1695 Lincoln
Lindgren Nelson r1370 Bridge
Lindholm Einar W (Hazel G) plastering contr 1915 Myers h do
—Hazel G Mrs poster Butte County Title Co r1915 Myers
Lindquist Albt A wtchmn County Hosp r RD3 box 1418
Lineker Lorna L clk MW&Co r2446 Quincy rd
Link Robt h1850 C
Lions Club meets 2066 Bird
Liptrap Wm H (Jeannette E) deptmgr MW&Co h2560 Oro av
—Wm H jr r2560 Oro av
List Geo r1220 Pine
Litau John (Erma G) h1955 Greenville
Lloyd Johel W mgr MW&Co r Ward blvd
—Ressie Mrs ofc clk MW&Co r2419 A
—Wm E equip opr State Div of Forestry r Chico
Lobdell L H member County Bd of Supervisors r Chico
Locke Jos F h2143 Fort Wayne
Lofberg Marguerite B Mrs exec sec Girl Scouts of Am r RD5 box 2306
—Theo F (Marguerite B; Ted's Texaco Service) r RD5 box 2306
Lofstrand Chas E (Grace E) driver State Div of Forestry r RD3 box 1395
—Grace E Mrs clk County Welfare Dept r RD3 box 1395
Log Cabin Bakery (Albt, Jos and Oscar Hottinger) 2062 Montgomery
Logan Luralee L ofc nurse Dr A H Griffith r1330 Huntoon
Loggins Robt B eng WPRR r2150 High
Logue Mary E Mrs h2591 Brown av
London Thos W (Alice S) h1344 1st av
Long Clifford O (Ruby F) lab h1963 Hellman
Long Laurence (Pearl) olive oil mfr 1950 Elgin h2345 McClellan av
—Trevor J jr (Marian) sec-treas K & S Equip Co h2285 Quartz av
—Wm B clk WPRR h2222½ Park av
Longacre Calvin B (LaVerne) dep Sheriff r Gridley
Longfellow Lyman E (Christine G) USA h860 High
Longmire Belle (wid J C) r1424 Norton

M. VOLPATO & CO.
CHRYSLER-PLYMOUTH MOTOR CARS
Complete Automotive Service
902-914 Oroville Ave. Tel. 805 Chico

STUDEBAKER
MILLIGAN MOTOR CO.
SALES — SERVICE
Official Brake and Headlight Station
1405 Park Ave. Phone 2638 CHICO

Linidier Saml B (Sigrid B) sawyer High Sierra Pine Mills h 1900 Gray
Lonsberry Paul P (Doris R) driver Pepsi-Cola Bottling Co h 2713 Greenville
—Willard J (Lavina) driver A S Simpson h2820 Greenville
Loomis Agusta A (wid Deslow A) h2075 Grove
Lopez Benito (Adelita) resawyer High Sierra Pine Mills r RD2 box 690a
Lord David r1424 Norton
—Elsie E Mrs dept mgr MW&Co r Valley View dr
—Walter F mach WPRR r132 Valley View dr
Lorenz John (Emma) h1674 3d av
Lorenzana G P emp WPRR PO box 987
Lortz Wm C (Lucy M) slsmn h1230 Brereton way
Losh Robt A (Gladys M) carp r RD4 box 2243
—Robt K (Charlotte G) carp h1260 Oak
Lothrop Rebecca Mrs casewkr County Welfare Dept r RD3 box 1386
Louie's Refrigeration Service (Luis Prado) 2233 Montgomery
Louise Lee Apartments 1560-70 Montgomery
Louton Ervin E (Edith Z; Modern Dry Cleaners) h823 Bird
Louton Gene clk Foster's Freeze Store
—Robt E r823 Bird
—Thos L jr spotter Modern Dry Clns r Biggs
Loveland H emp WPRR r2836 Myers
Lovet Chas S dep Sheriff r Stirling City
Lowe Betty Mrs slswn City of Paris r RD1 box 367
Lowman Geraldine Mrs cook Whitmill Drive In r2263 Quincy rd
—Rex (Geraldine) lab High Sierra Pine Mills h2263 Quincy rd
Lowrey Frank (Dolly) restrwkr Oroville Inn h2634 Danielson av
Lowry Fay O Mrs deptmgr MW&Co r 2075 Myers
Loyd Anderson F (Oda A) mgr Miles Laundry r RD5 box 2110
—Leonard A (Alma) bmo County Auditor r RD5 box 2110
—Wallace driver Checker Cab Co
Lucas Bert N (Alberta) undersheriff County Sheriff r Wood-leaf Star rte
—Frances N Mrs tchr East Side Grammar Sch r1236 2d av
—John H (Velma) gro 2257 Quincy rd h2635 Olive hway
—Kenneth N r1236 2d av
—Lumber Co (E F Swanson) 1378 Myers
—Ted (Marieum W) bartndr Bank Club h2289 Montgomery
Lucchesi Bros Distributing Co (Wm Lucchesi) beer distrs 1212 Huntoon
—Michl (Gustina) h2615 Wyandotte av
—Wm (Ruth A; Lucchesi Bros Distributing Co) h2940 Grand View av
Luchman Aug gdnr h1411 Safford
Ludvigsen Clarence N (Estella C) h1964 Parks
Ludwig Eug W (Judy) firemn OFD h2245 Quartz av
—Henrieta (wid Emil) h1901 Washington av
LUND MATTIE R, County Treasurer and Tax Collector, Tel 120, Ex 11, h1218 Montgomery, Tel 564-W
—Nelson E h2969 Villa

1335 Yuba Street
Telephone 85
Redding, Calif.
Sierra Stationers
214 Broadway
Telephone 294
Chico

Lundquist LeRoy F (Jean L) security ofcr State Dept of Emp h717 Robinson
—Olive D clk County Hosp r Paradise
Lunsford Lillian M (wid Wm) h2250 Fort Wayne
Luther Chester H (Mildred P) trainmn WPRR h1660 Veatch
Luzovich Albt plantmn Crescent Milk Co r3785 Palermo rd
—Tony J (Pearl E) millwkr High Sierra Pine Mills h4330 Palermo rd
Lyde C Keith (M Portia) dep Dist Atty h2765 Center
Lyman Lin r2256 Montgomery
Lynch Lyda E (wid Frank E) h2782 Mitchell av
Lyon Nora M Mrs slswn Wm Karageris r RD4 box 1840a
—Raymond W (Nora M) sta atndt McGinnis Auto Serv r RD4 box 1840a
Lyons Frank G)Lois L) miner h1377 Norton
—Geo W (Edna B) jan CHP h1740 3d av
—Raymond V (Juanita) ranchwkr h685½ Pomona av
Lytle Mary K nurse County Hosp r RD1 box 103
M & M Shop (R W Peters) women's clo 1437 Myers
MacAfee Herbt R (Lois A) clk WPRR h2210 Houston
MacDonald Cecil (Ada M) whsemn WOG Assn h1957 C
—Jas R (Donna; Mountain View Rest Home) grader High Sierra Pine Mills h2800 Center
—Ronald r2800 Center
—Ruth D Mrs clk CHP h935 Bird
Mace Allan (Esther) mtctr Openshaw Meat Co r Thermalito
—Esther Mrs ofc sec County Surveyor and Road Comnr r Thermalito
—Mary M h1559 Pomona av
Macfarlene John A (Corrinne; Wonderland Motel) h1475 Marysville rd
—Wm B (Lillie M; Wonderland Motel) h1475 Marysville rd
MacGlone Jas lab h3116 Palermo rd
—Thos lab r3116 Palermo rd
Machler Henry F (Anna E) h620 Robinson
Mack Anne C Mrs ofc sec County Purch Agt r167 Canyon Highlands dr
—J Emmet (Ann K) genl mgr Todd McGinnis r167 Canyon Highlands dr
Macklin Arlene E Mrs tchr East Side Grammar Sch r1560 Montgomery
—Lorraine (wid Lloyd) tchr PS h1560 Montgomery
Maclean Helen x-ray tech Oroville Curran Hosp
Madden Harold confectionery 2072 Bird
Madsen Sidney G (Alma M) h2535 Oro av
Magero Ray N h320 Robinson
Magnos Jas h2137 Myers
Magnuson Tabitha T Mrs adv mgr OM-R r2981 Villa
—Wm F (Tabitha) pntr h2981 Villa

Haydn's FURNITURE COMPANY
Complete Home Furnishings
2nd and Salem Sts. Tel. 2558 CHICO

CHICO SASH & DOOR CO.
Sash and Door Work — Plywood — Wall Tile — Glass
745 Orange St. CHICO Phone 1320-R

Mahan Fred (Fara) oiler High Sierra Pine Mills h741 High
Maison Larniai Mrs h2766 El Noble av
Malone Wallace h1536 Montgomery
Mann Howard lab h2230½ Veatch
Manning Clara Mrs r2773 Mitchell av
—Paul D (Patricia D) h2773 Mitchell av
Mansell Burt (Louise E) carp h2763 Mitchell av
—Lillian clk County Assessor PO box 1386
Mansfield John caretkr 1650 Robinson r do
Manwell John D (Mavis E) County Court Reporter and Law Librarian h2277 Quincy rd
March Mattie A Mrs r1808 Gray
Marcozzi Rudolph F (Della J) laby techn A T Dietle h2275 Spencer av
Marcus Lila Mrs mgr Monroe Rooms h2060 Robinson
Marders Glenn B barber 1455 Myers r Quincy rd
—Matie M (wid M L) h1780 Pine
—Miles L jr rdugs 1385 Myers r1417 Quincy rd
Mardon John S (Effie) h961 Robinson
Mariotta Frank (Cora) mach WPRR h645 Bird
Marks Geo N (Elsie S) civ eng County Surveyor h2954 Orange
Marlar Lena Mrs h2510 C
Marler Clayton A asst formn Feather River Wood Products Co h4610 Virginia av
—Dorene usher Empire Theatre
—Eug N (M Dolores) lab WPRR h4575 Virginia av
—Jesse A (Ottilie) driver Myers Bros r Fogg av
—L E emp WPRR
—Otto T (Nora C) sta eng WPRR h4554 Virginia av
—Robt J USN r4640 Virginia av
—Roscoe E (Elida E) trucking 4640 Virginia av h do
—Shields A plmb Savage Hdw & Plmb Co r1364 Huntoon
—Theo T r4554 Virginia av
Marlow Abby L (Blanche) driver Bute Sls Co h1475 Bridge
—Alta C Mrs tel opr County Hosp r4873 Virginia av
—Blanche Mrs with Oroville Lndry & Dry Clns r1475 Bridge
—Geo M (Alta C) h4873 Virginia av
Maroney Jas H (Ann) mgr Burton's Shoe Store r3482 Stauss
Marquis John S r2820 Myers
Marsh Fred (Clyme) h2960 C
—W I emp WPRR r Highland blvd
Martel Lois I (wid J T) sten Don Hobbie r2782½ Mitchell av
Martin E Alberta Mrs dept mgr MW&Co r1335 Montgomery
—Chas h3116 Palermo rd
—Earl J ofcr in chge State Drivers License Dept r RD4 box 1747
—Emanuel B (Gertrude E) carp WPRR h4328 Palermo rd
—Gus D (Gladys L) h1850 C
—Husia K (Ruby M) gas sta 1745 Marysville rd r RD3 box 1268
—Jack (Lena) h2526 D
—Lawrence N (E Alberta. instlr Don Buckman h1335 Montgomery
—Lawrence W USA r1335 Montgomery
—Lily C (wid W I h2327 A
—May L Mrs clk A W Stormes Co r RD5 box 2151
—Mildred P h1170 Bird

NICKERSON'S BODY SHOP
Body and Fender Repairs Welding Auto Accessories
West 5th and Hickory Tel. 856-R CHICO

Martin
—Otis L r4328 Palermo rd
—Quenton K (Marie J) auto court 711 Montgomery h do
—Raymond E (Ruby) mech G R Brown h1890 Elgin
—Robt (Pauline) USAF h4943 Palermo rd
—Robt A (Mary J) lab h2219 D
—Robt C (Margt E) blksmth hlpr WPRR h2251 Elgin
—Robt S (Thelma) h1444 7th av
—Russell M (Norma M) condr WPRR h1030 Pomona av
—Thelma Mrs cook Chet's Fountain Serv r1444 7th av
—Thos J h rear 2289 Montgomery
—Thos W (Clewe, Martin & Blade) r Sacramento
—Werner (Lillian M) h984 Robinson
Martingez Julian (Violet) farmwkr h1608 Bridge
Martinson Willard R (Edith B) storekpr WPRR h2239 Greenville
Maschik Lawrence W (Vercie) slsmn E F Keith h2515 Danielson av
Mason Harold L (Nelda) clk PO h1201 Brereton way
—Willis L (June) bartndr Town Tavern r744 Bird
Masonic Temple 1462 Myers
Massa John J (Alma E) h675 High
Masterson Clyde C (Bell M) mtcemn Stokely Foods h1927 C
Mathews C H firemn WPRR r1460 Lincoln
—Howard J (Essie O) millwrt h3733 Palermo rd
—Isaac S (Harriett) h1914 B
—John E (Lela) equip opr h849 Pomona av
—Lela Mrs slswn JCPCo r849 Pomona av
Matich Matto (Alta Y) carmn WPRR h2683 Nevada av
Matkin Jack M clk Oroville Inn r2647 Brown av
Matlick Lloyd M poultry 1936 Bird r RD1 box 8
Matmor Olive Co E A Edwards mgr 2347 Mitchell av
Matney Clay E (Elmer L) mech High Sierra Pine Mills h1750 Fort Wayne
—Wm S (Imogene) h2151 Houston
Matskovich Rudy servmgr Don Hobbie r136 Valley View dr
Matthews Addie L (wid H M) h2647 Brown av
—Angelyn M (wid Chas) ofc nurse C B Griggs r1753 Pine
—Mabel J Mrs waiter Mrs Zelda Mewing h1475 High
MATTHEWS W FRED, County Clerk, r Chico
Mattley Glenn E (Jean A) gro 2785 Mitchell av h2258 Quincy rd
Maxwell Ervin mgr F S Rasco Co r Thermalito
—Oscar L (Helen A) millwkr High Sierra Pine Mills h2094 Grove
May Jos P electn WPRR
Mayfield Andw J (Bessie M; South Side Garbage Service) h 1967 Fort Wayne
Mayhan Cletis (Ona M) mech Sabin Motor Co h1845 Fort Wayne
Maynard Benj D h1765 High
Mays Paul E (Mary F) atndt Rhoades Service h2744 Brown
McAdams Donald T (Eliz L) poster Butte County Title Co
—Irene L (wid Wm G) sec Butte County Title Co h1565 Pine
McAmis Leon C dentist 1420 Oliver av r Canyon Highlands dr

BUTTE PUMP & MOTOR WORKS
ELECTRICAL CONTRACTORS
BYRON JACKSON PUMPS — JACUZZI PRESSURE SYSTEMS
STOVES, REFRIGERATORS AND APPLIANCES
844 Broadway Tels. Day 257; Night 2595-M CHICO

McAndrews John prin Burbank Elementary Sch r RD1 box 1
—Merle Mrs tchr East Side Grammar Sch r RD1 box 1
McAtee Erma A Mrs tchr Burbank Elementary Sch r1451 Montgomery
—Esque V (Nina) carrier PO r RD3 box 1017
—Gerald USA r1451 Montgomery
—Harold R (Erma A) eng PG&ECo h1451 Montgomery
—John R USA r1451 Montgomery
—Nina J Mrs bkpr Irving Pahl Motors r RD3 box 1017
McAvoy Robt W (Myrtis M) mech h1710 Lincoln
McBrayer Albt (Irma) driver Shell Oil Co r Garden Ranch rd
—Alva K (Erma D) driver Shell Oil Co h4690 Virginia av
McBride Esther F Mrs tchr Oroville Union High ch
McCamm Elwin L (Frances E) dist agt & claim agt WPRR h 3142 Isabelle ter
McCandless Arth E (Cora J) lbrwkr Natl Wood Treating Corp h4160 Palermo rd
McCarger Danl D h2619 Elgin
McCarthy Marguerite L Mrs bkpr Corporon & Collinson r RD4 box 1327
—Kempton H (Lorrayne) ofcmgr Corporon & Collinson r Long Bar rd
McCarty Clarence E (Essie J) h1840 6th av
McCauley Wm E (Eliz) h460 Pomona av
McChesney Wm restrwkr Club Sierra r1640 Bird
McClarrinon Paul J lawyer 1334 Myers h1454 6th av
McClaud Julia A (wid C A) h1335 Montgomery
—Winifred recpt Oroville Dog & Cat Hosp r2680 Myers
McColgan Leo E line formn PG&ECo h1220 1st av
McColgan Leo (June) line formn PG&ECo h1220 1st av
McCourry Chas E (Nova M) sta eng h2221 B
McCoy Alfd (LaVerne) tchr PS h2112 Mesa av
—Ella Mrs hsekpr 3390½ Burlington av
—Gherald clk W S Fish
McCracken Arlie R (Edwina) partsmgr Gilbert-Landry Mtrs r RD1 Chico rd
—John W (Melva R) gas sta 1610 Montgomery h1995 Jefferson
McCray Camille prin Central Sch r RD4 box 1683
McCrindle Theone Mrs waiter Oroville Inn r Feather Falls Star rte
McCurry Chas (Jean) teller BofA r2485 Quincy rd
—Dorothy J Mrs clk County Assessor r RD3 box 1299
—Eliga L (Myrtle A) carp h760 High
McDade Delton atndt Bill Knight's Serv r Thermalito
—Thos J (Vada I) wtchmn High Sierra Pine Mills h630 Bird
McDaniel Elmer E (Irene) County Agrl Insp r Chico
McDonald Dale E (May) lab City Street Dept h4545 Virginia
—E S emp WPRR
—Grace (wid Arch) pharm John's Pharmacy h1289 Robinson
—Helen M Mrs prac nurse Oroville Curran Hosp
—Marvin J sta atndt Richards Serv r1550 Lincoln
—Melvin J (Barbara) mgr Johnson Truck Lines r Wyandotte rd
—Olen (Helen M) millwkr High Sierra Pine Mills
—Therese E (wid J F) h1360 Montgomery

CHICO SECRETARIAL SERVICE
DIRECT MAIL ADVERTISING — MAILING LISTS
MIMEOGRAPHING — TELEPHONE ANSWERING SERVICE
221 W. 2nd St. Tel. 2618 CHICO

McDonald
—Thos (Anna E) driver h1550 Lincoln
—Wilbur (Ruth) millwkr High Sierra Pine Mills r9 La Media dr
McDougle John C (Vera S) h2880 Wyandotte av
McDowell Bert Co M J Herla mgr whol gro 1524 Safford
McElhaney Floyd millwkr High Sierra Pine Mills r Palermo
McElroy John T (Lois R) mech WPRR h1920 Wyandotte av
—Richd D supvr Farmers Home Admn USDA
McFadden John E (Minnie V) lab h2127 A
McGaffee Luella M jan County Hosp PO box 1010
McGarr Mathew P (Yetta E) dept mgr MW&Co r RD4 box 1859
—Yetta E Mrs mgr Jay Vee Stores of Cal Inc r RD3 box 1859
McGary John W (Rosezella) r4927 Virginia av
McGee Annie (wid Geo) r2800 Center
—Robt D (Mildred F) lab h2935 Pomolo
—Walter (Isabelle) lbrwkr Feather River Pine Mills h3270 Burlington av
McGinnis Alice H Mrs (Hoke Fuel & Appliances) r868 Bird
McGINNIS AUTO SERVICE (Todd L McGinnis) General Automobile Service, Gas and Oil, 2075 Montgomery, Tel 1472-J
McGINNIS CHRYSLER-PLYMOUTH DEALER (Todd L McGinnis) 1726 Montgomery, Tel 84
—Jos F sta atndt McGinnis Auto Serv h1300 Huntoon apt 6
—Todd L (Alice H; Hoke Fuel & Appliances; McGinnis Auto Service; McGinnis Chrysler-Plymouth Dealer) h868 Bird
McGlade Claude E chef Oroville Inn r Carmichael
McGrath Kath I Mrs h1475 2d av
McGREGOR DUDLEY G (Louise) Judge of the Superior Court, r Paradise
McGuiness Alfd J (F Marie) aud in chge State Board of Equalization h2280 Quartz av
McGuire Albt L h1760 Fort Wayne
—Gladys J Mrs h2409 Bird
McGuyer E E h2075 Wilcox av
McHenry Mabel C Mrs h2365 Elgin
McHugh Jack Photo Center (Jack D McHugh) 1689 Robinson
—Jack D (Lucille F; Jack McHugh Photo Center) h1685 Robinson
McIlree Clarence (Myrtle) h870 Robinson
McIntosh Maude (wid Edw) h4639 Virginia av
McKean Glenn R (Barbara J) logger r1970 Lincoln
McKearney Connie M Mrs prac nurse Oroville Curran Hosp r RD3 box 1054
—Michl J (Connie M) hsekpr County Hosp r RD3 box 1054
McKee Eug T (Beulah M) ins 2109 Robinson h2111 do
McKeen Harry G (Evelyn) assoc ranger State Div of Forestry r Paradise
McKenzie John h2110 Houston
—Mary Mrs nurse aide Oroville Curran Hosp
—Wm H (Mabel J) slsmn h785 Bird
McKibben Lester J (Pearl) h1540 Montgomery
—Pearl Mrs maid Oroville Inn r1540 Montgomery
McKibbin Patk E (Charleene B) h2773 Mitchell av
McKiernan Betty nurse aide County Hosp r1715 High

HAMILTON — RILEY
FUNERAL HOME
Since 1916 Continuously Serving The Community
1454 Montgomery St.
MR. AND MRS. B. R. OLIVER
Tel. 21
Oroville, Calif.

FRANK WILSON
PAINT — WALLPAPER — SUPPLIES
817 Main St. Phone 849-W CHICO

McKillop Jack J (Norma J) bartndr Town Tavern h3065 Clemo av
—Norma J Mrs (Town Tavern) r3045 Clemo av
McKim David E r2270 Quincy rd
—Jas W (Ora-Mae) mech h2270 Quincy rd
—Joel F r2270 Quincy rd
McKinney Maurine R Mrs h2340 Fort Wayne
—Rose M r2340 Fort Wayne
McKinnon Johanna A typ County Hosp
McKinsey Benj h320 Robinson
—Claire T Mrs dep City Clerk-Assessor h1540 2d av
McKray Jas C sgt CHP r Chico
McLain Walter J (Jeanie) chf City Fire Dept and Plumbing Insp h1644 Bridge
McLean Jas G (Emma) millwkr High Sierra Pine Mills h1780 7th av
McLemore Hester J Mrs waiter Jim's Inn h1969 A
McLey Betty J Mrs typ Dept of County Health h1570 Montgomery
McMahan Kenny (Stella) mech Stokely Foods r Merrimac Star rte
McMahon Peter M (Jean E) mgr Oscar's Liquor Store h838 Robinson
McMain Elmer J (Belvia M) well driller 1155 Bird h do
McMains Mildred M Mrs bkpr Meyer Bros h rear 1264 Bird
McManimon Wm E (Marie) storekpr WPRR h2269 A
McManis Chas J (Emma C) h962 Robinson
McMillan Lewis A admn County Hosp r RD1 box 100
McMullen H M emp WPRR r RD4 box 1694d
—Thos A h3678 Palermo rd
McNally A E emp WPRR r2024 Stanford av
—John J (Thelma S) asst recpt WPRR h2565 Olive hway
McNeese Albt S (Lula) restr 2040 Montgomery r Foothill blvd
McNeill Harry S (Julia M) h2901 Gawthorne av
—John R (Kath) emp WPRR h3667 Palermo rd
—Wm R carp h1935 Jefferson
McNulty Ellen Mrs r2800 Center
—Gertie r2800 Center
McPeak Wanda J nurse aide County Hosp r Oro Crest Trailer Pk
McReynolds Robt G r2237 Wilcox av
McTaggart Julia (wid John) h1779 Pine
Mead Oren G (Gladys L) condr WPRR h2060 Mesa av
Means Merle W (Alva) genl contr 2775 Mitchell av h do
Medico-Dental Building 1453 Downer
Meeker Ina P (wid V P) h1424 Norton
Meier Insurance Agency (R N Meier) 1453 Downer
—Robt N (Jeanne R; Meier Insurance Agency) h2917 Yard
Meisner Lee E electn r2420 B
Mekellos Ruby (wid F C) nurse aide County Hosp h1810 Huntoon
Mellerio Chas nurse aide County Hosp r Paradise
Memorial Hall 2374 Montgomery
Menlo Apartments 2040 High
Menzies Walter J mach T P James r RD4 box 1736
Mercer Abr G r3217 Palermo rd

PARK HOTEL
An Historic Hostelry
WM. S. SAUNDERS, Owner
4th and Main Sts. Chico, Calif. Phone 251

Merchant Robt B cook County Hosp r2181 Wilcox av
Mergenschroer Mabel restrwkr Tong Fong Low
Merrill Russell h2750 Villa
Merritt Homer E (Lilian) firemn PO r120 Canyon Highlands dr
—Wm h2820 Myers
Mesa Drive In Theatre Mesa av and Truckee
Messinger Lepha R jan County Hosp
—Walter T driver County Hosp
Metcalf Cecil E (Pepsi-Cola Bottling Co) h2750 Orange av
—Myra E (wid Edw T) h1716 Hammon av
Metcalfe Sylvia G ofc sec Central Valley Box and Lbr Co h 1919 Lincoln
Methvin Arth L atndt County Hosp
Metsker Chas R emp WPRR r2238 Greenville
—Christine Mrs slswn Jay Vee Stores of Cal r RD4 box2200
—Glen D (Lillian V) driver h2285 Greenville
—M N emp WPRR r RD4 box 2188c
Metzger Elmer H (Lucille B) h2637 Nevada av
—Lucille B Mrs librn Butte County Free Libry r2637 Nevada
—Wm eng WPRR r1460 Lincoln
Metzker Donald O (Phoebe) h1955 Mitchell
Mewing Walter W (Zelda W) h2790 Villa
—Zelda Mrs restr 1954 Bird r2790 N Villa
Meyer Bros (C B and G L Meyer) furn 1789 Montgomery
—Chester B (Evelyn; Meyer Bros r Woodleaf Star rte
—Gerald (Elaine J) groundmn PG&ECo h2718 Danielson av
MEYER GERALD L (Elsie) (Meyer Bros) Mayor of Oroville, h664 Pomona Av
—Herman h1360 Montgomery
Midkiff Ralph sta atndt McGinnis Auto Serv r Bangor
Midwood Jas sta atndt V W Sharkey r Woodleaf Star rte
—Jas W cook County Hosp r Woodleaf Star rte
Mihas Geo L (Josephine) lab WPRR h2383 Fort Wayne
Mikeman Allie P (wid Wm) r4515 Virginia av
Miland Arnold M (Leila A) mech J J Bradley h3860 Palermo rd
Miles Jos (Tooky; Miles Laundry) r RD5 box 2125
—Laundry (Jos F Miles) 2015 Corto
Miller A G (Ollie M) lab h3254 Columbia
—A I emp WPRR r2279 A
—A Virginia nurse aide County Hosp PO box 934
—Albt B (Alma) carp h2279 A
—Albt H (Laura M) h725 Gardella av
—Anna M Mrs h2100 Gray
—Arth C (Nellie) millwkr High Sierra Pine Mills h2419 Wyandotte av
—Betty L trainee County Hosp r RD1 box 206
—Chas F h320 Robinson
—D S carp h rear 2028 Lincoln
—Donald E (Mae F) slsmn High Sierra Pine Mills h929 Montgomery
—Emil millwkr High Sierra Pine Mills r RD2 box 873c
—Ernest W mtcemn County Hosp
—Evelyn L typ County Hosp PO box 1081
—Evelyn Mrs waiter Wilbur Seybold r Old Garden Ranch rd
—F Howell jr (Olive M) mgr JCPCo h2560 McClellan av

NORTHERN STAR MILLS
R. A. HARELSON
Feeds — Hay — Grain — Sprays — Fertilizers
16th and Chestnut Sts. Tel. 181 · 510 Esplanade Tel. 450 Chico
Durham, 99 E. Hway Tel. 15-W-11

Miller
—Gordon T (Merle) driver State Div of Forestry r Biggs
—Guthard G (Bessie M) h1130 2d av
—Henry A (Velma E) h rear 2418 Elgin
—Jas police OPD
—Jas (Evelyn) cook Wilbur Seybold r Old Garden Ranch rd
—Jane M h2420 B
—Jerry (Irene) brkmn WPRR h1330 Huntoon
—John h2820 Myers
—Josephine E (wid Jos h2730 Myers
—Melvin E mgr OK Rubber Wldrs r RD3 box 1376
—Phyllis J nurse County Hosp r1585 2d av
—R Eug (Phyllis) embalmer Sanford Funeral Home h1635 3d av
—Robt E (Clara) h2285 Quincy rd
—Rosalie M trainee County Hosp
—Thos G (Margt) h2820 Myers
—Wayne W (Mae E) equip opr h1550 Lincoln
Miller's Market G J Barnes mgr gro 3080 Myers
Milligan Clifford H (Phyllis D) h2930 Gawthorne av
Millis Sadie E (wid C S) h2744 Yard
Mills Chas F lab h2353 Montgomery
—Frank R (Freeda V) dept mgr Currier Bros Mkt h2225 Perkins av
Milner Hall (Ronilla) grader High Sierra Pine Mills r2795 Villa
Mimms Jesse (Beatrice) lbrwkr h2715 E Noble av
Minasian Paul J (Jean R) lawyer 1426 Myers h1370 2d av
Mingus Alex (Hazel) equip opr High Sierra Pine Mills r Palermo
—Jas (Marian) equip opr High Sierra Pine Mills r RD2 box 1938
—Wilbur (Georgie) sawyer High Sierra Pine Mills r RD2 box 656
Minor Henry L lab r2960 C
Minton Ford (Della) millwkr High Sierra Pine Mills h2555a
—Irene E Mrs prac nurse Oroville Curran Hosp PO box 1383 Houston
—Robt (Mary) millwkr High Sierra Pine Mills h2555c Houston
Miranda Nicholas C (Edna A) waiter Oroville Inn h1915 Jefferson
Mishler Ethel M r4871 Virginia av
—Oliver P (Emma P) h4871 Virginia av
Mitchell Alva W(Evelyn) farm advisor County Agrl Extension Serv r Myrtle Crest dr
—Clayton P (Martha) millwkr High Sierra Pine Mills h1920 B
—Clifford (Rita) millwkr High Sierra Pine Mills r Oregon House
—Edna L h1446 Lincoln
—Field end of 4th av
—Harry J (Beatrice) genl contr 1680 Huntoon r Riverview ter
—June Mrs (The Small Fry) h920 Montgomery
—Richd A (Violet) mech Todd McGinnis r Chico

CHICO MEDICAL CLINIC
— PHONES 612 AND 613 —
180 E. 8th Avenue and Esplanade
CHICO, CALIFORNIA
M. C. HORNING, M.D.
F. S. LANDIS, D.D.S.
C. C. LANDIS, M.D.
G. E. BLACKWELDER, M.D.
Medicine — Surgery — Dentistry — X-Ray and Laboratory

Golden Empire College of Commerce
Specialists in Business Education — Approved for G. I. Training
W. H. HOWLAND — SHERWOOD HOWLAND
330 Flume Street Phone 69 CHICO

Mitchell
—Walter E bartndr Oroville Inn r2530 McClellan av
—Walter F (Agnes M) bartndr Oroville Inn Tavern h2530 McClellan
Mlakar Albin (Dora E) swtchmn WPRR h1516 Bridge
Moak Leo (Ruth) estimator PG&ECo r Nelson
Mode O' Day (L J Braz) women's clo 1471 Myers
Modern Dry Cleaners (E E Louton) 730 Montgomery
Moffet Robt r2250 Myers
Mohlum David A (Vera C) carp h1565 Safford
Molinari Andw J (Jean O) h960 Robinson
Molloy Emma C (wid Cornelius H) h1545 Montgomery
Moncure Mabel S (wid Ashby) h1579 Hammon av
Monday Ollie F (Grace B) emp WPRR h1820 Fort Wayne
Monge Alfd (Eileen) h1809 Pine
Monroe Rooms Mrs Lila Marcus mgr 2060 Robinson
Montgomery Ward & Co J W Lloyd mgr 2120 Bird
—Ward & Co Farm Store H J Hosley br mgr 2121 Montgomery
Mooney Howard carp Hap Unfried r RD2 box 1857
Moore Angus r1454 4th av
—Angus R (Lorene B) scaler Feather River Pine Mills h1454 4th av
—Aza M Mrs r4839 Palermo rd
—Bernie J (Minnie J) roofer h2345 Elgin
—Bonnie Mrs waiter Oroville Inn r1581 Oak
—Chas S (Sylvia M) h4850 Palermo rd
—Clarence (Ella) lab High Sierra Pine Mills h2863 Florence
—Edw H (Pauline H) h2330 Oro av
—Elmer L (Helene M; Moore's Hardware & Paints) h2145 Hewitt av
—Elna B tchr r2145 Hewitt av
—Floyd L logger r2172 Park av
—Harold E (Bonnie M) lbr grader h1581 Oak
—Henriette Mrs h rear 2526 D
—Henry F (Susan E) cook h2734 Villa
—Henry L (Lilly M) h2891 Elgin
—John L h1732 Fallbrook av
—John S slsmn Union Oil Co r1720 Bird
—Langley A (Della B) h2172 Park av
—Mary Mrs clk h1389 Robinson
—Nellie J clk Conuty Assessor r1389 Robinson
—Robt (Ruby A) lbrwkr h2964 El Noble av
—Roy A (Loris T) driver h630 Bird
—Thos (Edna) ranchwkr h2650 Elgin
—Trammell tchr Bird Street Sch r Nelson
—Victor A (Mabel) mgr Feather Rooms h1922 Montgomery
—Wilbur tchr Oroville Union High Sch r RD4 box 1740

LASSEN PUMP & MOTOR WORKS
JOE NEVIS, JR.
Johnston Deep Well Turbine Pumps and Pressure Systems
Electrical and Well Drilling Contractors - Sales and Service
W. 8th and Cherry Sts. Phone 1679 CHICO

BUTTE TEHAMA SUPPLY CO.
MASSEY M-H HARRIS
•
Self Propelled Combines
•
Tractors
•
Farm Implements
•
Sprayers
•
Nord Ave.
P. O. Box 614
Phone
4180
CHICO

M. OSER & CO.

"Northern California's Finest Women's Department Store"

3rd and Main Sts.

Phone 177

CHICO

COLLIER HARDWARE
Featuring Nationally Known Brands
Broadway at First Tels. 584-585 CHICO

(1952) R. L. POLK & CO.'S

MOORE'S HARDWARE & PAINTS (Elmer L Moore) 2111 Myers, Tel 66
Morehead Adeline Mrs bkpr Butte Motor Co r292 Canyon Highlands dr
—Louis F (Adeline M) partsmgr Irving Pahl Motors r292 Canyon Highlands dr
Morelock Barney E (Lois E) pipeftr Natl Wood Treating Corp h2545 Greenville
—Gerald L bkpr County Treas and Tax Collr r2545 Greenville
Morford Donald E (Vera) swtchmn WPRR h2592 Brown av
—Russell J (Donna L) linemn WPRR h2574 Brown av
Morgan Harry carp h2147 Myers
Morganthaler John F (Goldie) h2940 Yard
Moriarty Thos E logger Feather River Pine Mills h2351 C
Morningstar Gertrude L Mrs (Burbank News Stand) h1995 C
Morrill Vernon W (Zarina M) h1507 Montgomery
Morris Clayton r3520 Claremont
—Dorothy E Mrs typ County Welfare Dept r1710 Myers
—Lloyd C (Alice) lab h625 Robinson
—Marvin C (Vivian L) clk Purity Stores h2550 Elgin
—Nettie Mrs cnrywkr h3520 Claremont
—P J firemn WPRR r1460 Lincoln
Morrison Florence R nurse aide County Hosp r RD5 box 2419
—Geo L slsmn Oroville Auto Parts r1539 Montgomery
—Wayne K (Velma O) timber faller h2438 Fort Wayne
Morrow Lulu I (wid A R) nurse aide County Hosp h1645 Lincoln
Morse D Floyd h1502 Pomona av
—Floyd E h1760 3d av
—Harry E (Dorothy M) supt Taber Constn Co h2284 Tucker la
—Mary E r1760 3d av
—Morton D (Charlene) farm advisor County Agrl Extension Serv r70 Acacia
—Robt W r1955 A
—Wesley H (Bessie G) resawyer High Sierra Pine Mills h1955 A
—Wilbert E (Anna) deptmgr Gambles Western Auto Sup Co r RD5 box 2031b
Mortimer Chas B (Anna E) cook h625 Robinson
Morton Plumas M (Fern L) mtcemn High Sierra Pine Mills h1674 3d av
Moseley A R emp WPRR r RD3 box 1199
—& Grenke Grocery (G N Grenke L C Moseley) 1650 Marysville rd
—Hollis J dept mgr MW&Co r Quincy rd

BUD JONES
AUTO SERVICE
PACKARD MOTOR CARS — WILLYS JEEP — WILLYS PASSENGER CARS
11th & Broadway Phones 602 and 603 CHICO

Brusie Funeral Home
Percy Gerholdt — Warren Brusie — Jack Gillum
Broadway at Seventh Telephone 104 CHICO

OROVILLE CITY DIRECTORY (1952)

Moseley
—Lewis C (Jean; Moseley & Grenke Grocery) r Merrimac Star rte
—Perry G (Thelma E) carp h2400 Baldwin av
—Ruth C (wid Jack) opr PT&TCo r2453 Myers
—Thelma E Mrs ofc sec Sheriff's Ofc r2400 Baldwin
Moss Noel (Doris) millwkr High Sierra Pine Mills
—Perry (Olevia) millwkr High Sierra Pine Mills r RD3 box 278
Mossie Elmer C (Hester) wtchmn Stokely Foods r Palermo
Motor Supply Co J H Cook mgr auto parts 2140 Montgomery
Mounday Fred J (Grace) asst cash BofA r3373 Feather River hway
Mount Ida Packing Co F J Tupper pres olive pkrs Mitchell av nr Railroad av
Mountain View Rest Home (J R MacDonald) 2800 Center
Mower Chester E (Chet's Fountain Service; Chet's Parking Lot) r1725 Montgomery
Moyes Lola P Mrs dep County Probation Ofcr r Paradise
Mullen Terrence R (Ida J; Southern Cross Auto Court; Southern Cross Grocery) h1680 Bridge
Muller Walter A (Blanche) h930 Robinson
Mullens E Ezra lab Feather River Wood Products Co r1977 Veatch
Mullins Everett E (Jociema; OK Mattress & Upholstery Co) h1977 Veatch
—Wm h3116 Palermo rd
Municipal Auditorium hd of Myers
Munsey Mary C (wid Fred) r2062 Lincoln
Munster Delbert J (Lauretta) clk Burton's Shoe Store r3551 Ashley
Murphy Ambrose sec-treas Retail Clerks Union r Marysville
—Frank dispr Checker Cab Co r1350 4th av
—John h2368 Myers
—John L h2200 Myers
—Patk r1424 Norton
—Chester (Ruth) millwkr High Sierra Pine Mills r Palermo
—John J capt Cal Highway Patrol r Ward blvd
Murrell Ben H (Gladys) firemn High Sierra Pine Mills
—C E (Geraldine) equip opr State Div of Forestry r RD3 box 1025
—Geraldine N Mrs sten State Div of Forestry r RD3 box 1025
—Kenneth (Margt) millwkr High Sierra Pine Mills r RD5 box 2090
—Margt M Mrs clk MW&Co r RD5 box 2090
Murrish Delbert (Mary L) carrier PO h4701 Roundhouse rd
Musholt Barney Q (Bernice) h4055 Palermo rd

WELLS ELECTRIC
ELECTRICAL CONTRACTORS
INDUSTRIAL — COMMERCIAL
743 Broadway Tel. 737 CHICO

PATTY TYPEWRITER SHOP
OFFICE EQUIPMENT
BUSINESS MACHINES
126 W. 3rd St., Chico, Tels. 295 and 2414
AL TOPAZ, Owner

OROVILLE TYPEWRITER CO.
OFFICE SUPPLIES
1370 Huntoon, Oroville, Tel. 1431

BIDWELL MOTOR CO.
PONTIAC — CADILLAC — GMC TRUCKS
SALES AND SERVICE
E. Second and Wall Sts. Phones 1015 and 1016 CHICO
BOB PEASE, Pres.

Myers Carroll E (Patricia A) mech h4865 Palermo rd
—Clarence T (Gladys E) lab h1560 Montgomery
—Dan (Jean) pub acct 1220 Robinson h do
—Jean Mrs tchr Bird Street Sch r1220 Robinson
—Maude E (wid John) h4040 Faunce way
—Minnie (wid O M) h1820 Fort Wayne
—Minnie S (wid J C) h2854 Orange av
N & L Plumbing Co (C E LaFever Anton B Neuwirth) 2150 Myers
Nafziger Hertha H r1240 Long Bar rd
—Howard G (Helen; Radio Tower Drive In) r19 Casa Loma way
Nagle Jas h rear 1170 Elma
Nall Geo M wldr WPRR h2471 Wyandotte av
Nash Helen I educ consultant County Supt of Schs
Natchuras Saml (Mary) lab WPRR h1836 Pine
Nathan Edw (Belle) slsmn W W Reece Clothing Store h770 Bird
Neal Jas R (Geneva B) equip opr High Sierra Pine Mills h 2129 Greenville
Neely Everett C (Anna E) clk Moore's Hdw & Paints h2538 Brown av
Neese Mary M Mrs clk E E Kelly r RD3 box 1281
Neet Ernest E (Esther M) formn Feather River Wood Products Co h2985 Gawthorne av
Neff Edgar G (Hilga S) equip opr h2508 D
Neffsinger Richd (Florence) h2127 Myers
Nelson Betty L Mrs recpt Dr C B Griggs r RD5 box 2359
—Byron parts clk Butte Motor Co r RD3 box 1098
—Chas L (Polly S) slsmn Gordon Hill r3641 Ashley av
—Christine A Mrs br mgr Oroville Lndry & Dry Clns r Woodleaf Star rte
—Duane M (Virginia M) lab Taber Constn Co h2545½ Greenville
—J A (Ida) (Rhoades Service) r3485 Stauss av
—John C (Edith K) mech WPRR h655 Robinson
—Kenneth T (Lanora C) driver Miller & Doane h2082 Oro Vista av
—Mabel C (wid Norman M) h4645 Virginia av
—Martin (Karna) clk Rhoades Corners Second Hand Store
—Milo C (Twilla M) equip opr h1755 6th av
—Polly S Mrs serv rep PT&TCo r3641 Ashley av
—Ray atndt Bill Knight's Serv r Foothill blvd
—Raymond S clk PO r4645 Virginia av
—Ruth C Mrs tchr Oroville Union High Sch r RD5 box 2258a
—Theo O (Mary F) h2052 Grove
—Twilla Mrs clk Cal Water Serv Co r1755 6th av
—Vivien C tchr Oroville Union High Sch r RD5 box 2258a
—Walter L (Emma M) clk PO h1958 D
Neth Alice M Mrs clk F S Rasco Co r1345 6th av
—Leo M (Alice M) mech High Sierra Pine Mills h1345 6th av
Nettleship Cecelia Mrs sten County Purch Agt
—Edwin C traf ofcr CHP r Canyon Highlands
Neuwirth Anton B (Beryl A; N & L Plumbing Co) h1724 Oak
—Rosemary C r1724 Oak

PRINTERS—LITHOGRAPHERS
Designers and Producers of Modern Printing
166 E. Third St. Tel. 2510 CHICO
Greene

"Tiny" MESSERSMITH
Chico's Biggest Realtor
COMMERCIAL — RANCH — HOME SALES
337 Broadway Tel. 1889

Nevers Has (Rosie) mtcemn Oroville Lndry & Dry Clns PO box 1131
—Hans jr (Helen) prsr Oroville Lndry & Dry Clns PO box 571
Nevius G M emp WPRR r Palermo
Newberry Marguerite O typ Oroville Title Co r Woodleaf Star rte
Newby Albt J (Agnes F) driver Johnson Truck Lines h2115 Ontario
Newman Geo H (Lottie H) h3041 Orange av
Newport Jas F lab Feather River Wood Products Co r RD4 box 2227
Newton John R (Rosemary) mgr J J Bradley r24 La Cresenta dr
Nichols Norman L (Betty) formn J J Bradley h4865 Palermo rd
—Walter W (Lucille A) swtchmn WPRR h580 Pomona av
—Wm O (Ruth I) sporting gds 2020 Mongomery h18 Madrone
Nickel Henry J cook Sierra Club h2288 Tucker la
Nickerson Wm A h4656 Virginia av
—Wm E millwkr High Sierra Pine Mills r RD4 box 1775
Nicklas Danl A dept mgr Don Hobbie r Quincy rd
Nicolls Fred (Mary) bkpr High Sierra Pine Mills h1583 Pine
Niehaus Mae (wid H W) r955 Bird
Nine Bethel mot pict opr Empire Theatre r4774 Virginia av
—Bestel C (Marybelle) porter Oroville Inn h4774 Virginia
Nipp Flora E (wid R A) h1455 Norton
Nisbet Irene J Mrs tchr Oroville Union High Sch r2074 Wilcox av
—Jas C (Irene) member County Bd of Educ prin Oroville Union High Sch h2074 Wilcox av
—Nannie E (wid W W) dep Sheriff h1675 Lincoln
Nix Thos J (Lillie M) h1964 Huntoon
Noble S M carmn WPRR r RD5 box 2162
Noel Leonard L (Eva E) h2195 Spencer av
—S Ellwood (Lois) delmn Currier Bros Appl r RD4 box 1611
Nolan Elsie F (wid M M) r939 High
—Ray (Gladys) h2051 Houston
—Rufus L (Gertie) millwkr High Sierra Pine Mills r3180 Columbia
Nordholm Chas A eng WPRR h4675 Roundhouse rd
—Nels A r4675 Roundhouse rd
Norris Saml J City Eng and supt Street Dept h1777 Bird
—Saml J jr r711 Montgomery
Northcutt Harvey D (Helen) driver Crescent Milk Co r Woodleaf Star rte
—Murry T (Dora M) lift opr Feather River Pine Mills h1845 Elgin
Norton Virginia typ County Health Dept
Novak Henry W (Mary K) steward Eagles Club h2242 Veatch

RODARMEL PLUMBING
PLUMBING AND HEATING CONTRACTORS
Repair Service
298 E. First St. Tel. 1640 Chico

HUDDLESTON FUNERAL CHAPEL
Successors To
THE H. C. BICKNELL FUNERAL HOME
REGISTERED NURSE IN ATTENDANCE
341 West Third Street Telephone 24 CHICO

E. TROY WILSON FLOOR COVERINGS
Armstrong's Linoleum for Every Floor in the House
1909 Magnolia Ave. Tel. 1809 Chico, Calif.

Novascone John A (Viola P) carp h2861 Myers
—Viola P Mrs mgr Alex Wilson r2861 Myers
Noyer Beatrice Mrs clk Arnold's Stationery r2888 Orange av
Noyer Peter R (Beatrice H) mech Irving Pahl Motors h2888 Orange av
—Tommy G (Dortha M) r2888 Orange av
Nunley Irene Mrs fctywkr r2712½ Mitchell av
Nunn Hazel M kitchenwkr County Hosp r RD5 box 2164a
Nurse Roy M (Lois) h1575 Bird
Nuss Delbert R (Betty M) millwkr High Sierra Pine Mills h 4676 Virginia av
—Wm E (Mae) h4533 Virginia av
Nystuen Carol A tchr r1270 Robinson
—Florence P ofcwkr Scott's Variety Store r2120 Myers
—John D r1270 Robinson
—Mary C Mrs tchr Bud Street Sch h1270 Robinson
—Richd E bkpr Carlin's Home & Auto Supply r2127 Myers
O K Mattress & Upholstery Co (E E Mullins Sie Ree) 3114 Palermo rd
—Rubber Welders M E Miller mgr used tires 3109 Palermo rd
Oberlin Robt W (Fay A) USA h1659 Oak
O'Brien Geo radio announcer r1584 Robinson
—Jean M nurse County Hosp r RD4 box 1696c
—Martin (Olga) jan Chet's Fountain Serv
Ockerman Philip h2726 Fay way
—J Philip (Doris) sec YMCA h2726 Fay way
O'Connell Molly Mrs driver Checker Cab Co r1350 4th av
—Patk T (Molly; Checker Cab Co) h1350 4th av
O'Connor Edith H Mrs h1640 Bird
O'Daniel Edwin H (Geneta) mgr Kirby's Shoe Store r1 La Media
—Geneta Mrs slswn Kirby's Shoe Store r1 La Media
Odekirk Thos J (Margt) baker Log Cabin Bakery h2185 Ithaca
Odneal Wallace E (Patricia) USN r2455 Oro av
—Walter G (Myra E) collr PG&ECo h2455 Oro av
Officer Sydney L (Phoebe) jan County Hosp h2564 B
Ogle Harold F (Eunice M) firemn OFD h2280 Myers
—Myrtle P Mrs h2155 Myers
Ohge Wm E (Wilhelmina) saw filer Feather River Pine Mills h1355 7th av
Ohlberg Victor h2398½ Myers
Ohlson Louis D (Kath) pres-genl mgr High Sierra Pine Mills Inc h1111 Linden av
O'Kelley Lillian Mrs cnrywkr h1875 Veatch
—Orie T (Onie N) millwkr High Sierra Pine Mills h2699 Houston
—Overton (Cora) millwkr High Sierra Pine Mills r RD4 box 1649
Olcutt Jos h3266 Burlington av
Olds Arnold D (Dale) formn Warmack Elec & Gift Shop r RD4 box 1787
—Ida M (wid Chester O) h2142 Placer la
Ole's Cabinet Shop (Mrs E T Ingwersen) 2527 C
Olive Products Co S J Tupper pres Mitchell av nr Railroad av

SERVICE—MEDICAL
PHARMACY — PHARMACY
Chico's Prescription Specialists
2nd and Main Sts. - Tel. 90 4th and Broadway - Tel. 261

Oliver Barclay R (Gratia A; Hamilton-Riley Funeral Home) h1333 Pomona av
—Gratia A Mrs (Hamilton Riley Funeral Home) r1333 Pomona av
Olmstead Harry (Virginia) cook h1355 Robinson
Olsen Alfd O (Veva J) asst cash First Natl Bank h865 Montgomery
Olsgard Lewis H (Margarie) mech Gilbert-Laudry Motor r Gridley
Olson Arnold S (Emid T) paymstr High Sierra Pine Mills h1399 Norton
—Elaine S Mrs typ County Welfare Dept r RD3 box 1250
—Enid clk USDA r1399 Norton
—Marjorie nurse County Hosp r Palermo
O'Neil Patsy sec Oroville Chamber of Commerce r La Mirada dr
O'Neill Bernard H prin East Side Grammar Sch r1344 1st av
—Frank I (Mary) phys 1334 Myers r Riverside dr
Onffroy Jeanete C Mrs tchr Oroville Union High Sch r2645 Olive hway
—Paul D (Jeanette C) tchr Oroville Union High Sch h2645 Olive hway
O'Niel Jos r rear 1170 Elma
Onken Sophie E tel opr County Hosp h3865 Palermo rd
Onyett Chas B (Margt E) h2120 Pine
Openshaw Fay D (wid Saml S) h1540 Hammon av
—Gene M (Dorothy; Openshaw Meat Co) r RD3 box 1016
—Gerald V (Phyllis M; Openshaw Meat Co) h1539 Hammon
OPENSHAW MEAT CO (G V and G M Openshaw) Meats, Free Delivery, 1855 Montgomery, Tel 179
O'Quinn Fred L (Juanita) lbrwkr r2810 Florence av
—Orelia (wid Rufus) h2810 Florence av
—Willie E atndt County Hosp r2596 C
Orange Grove Rebekah Lodge No 84 1853 Montgomery
—Robt H (Viola M) driver Shell Oil Co h2260 Placer av
Orberg Geo G County Veterans Serv Ofcr r Chico
Organ Marjorie R (wid K R) notary pub 1924½ D h do
Ormiston Lyle T (May E) restrwkr Oroville Inn h1563 Montgomery
O'Rourke Richd K (Helen J) h2255 Placer av
Oroville Aerie No 196 FOE E F Sylva sec 2310 Montgomery
—Auto Parts Inc F W Sills pres Harold Yorton v-pres Mrs B F Sills sec-treas 1340 Huntoon
—Cabinet Shop (C D Coker) 1805 Myers
—Ceramic Supplies 2472 Myers
OROVILLE CHAMBER OF COMMERCE, Patsy O'Neil Sec, 2066 Bird, Tel 44
—Chapter NSGW 2374 Montgomery
OROVILLE CITY DIRECTORY, R L Polk & Co Publishers, 604 Mission, San Francisco

M. VOLPATO & CO.
CHRYSLER-PLYMOUTH MOTOR CARS
Complete Automotive Service
902-914 Oroville Ave. Tel. 805 Chico

CHARLES H. PHILLIPS
INSURANCE
Tel.
2732
601 Wall St.
CHICO

STUDEBAKER
MILLIGAN MOTOR CO.
SALES — SERVICE
Official Brake and Headlight Station
1405 Park Ave. Phone 2638 CHICO

OROVILLE CITY GOVERNMENT—
City Hall 1735 Montgomery (All Offices in City Hall Unless Otherwise Stated)
Mayor—G L Meyer
Council—G L Meyer Mayor, G S Dyer, W H Knight, J B Patton, B C Richter, S M Vaughan and C L Weisker
Attorney—J F Good 1453 Meyers
Board of Education—1355 Bird
Chief of Police—A F Kessler
City Fire Department—W J McLain chief 1705 Montgomery
Clerk—R M Carpenter
Engineer—S J Norris
Municipal Auditorium—Head of Myers
Plumbing Inspector—W J McLain
Police Judge—W M Savage
Public Library—Ida M Reagan librn 1677 Montgomery
Recreation Director—P R Baldry Municipal Auditorium
Superintendent of Schools—C A Fylling 1355 Bird
Superintendent of Streets—S J Norris
Treasurer and Tax Collector—R B Caldwell
—Council No 2603 KofC 2385 Montgomery
—Court (E B Beers) motel 1345 Oliver av
OROVILLE CREDIT BUREAU, J K Thompson Mgr, Credit Reporting, Collectors, Room 5, 1453 Myers, Tel 801
—Curran Hospital A F Lawton mgr 1511 Robinson
—Dental Laboratory (C K Conrow) 1378 Myers
—Dog & Cat Hospital (B R Brake) 2680 Myers
—Encampment and Auxiliary No 22 IOOF 1853 Montgomery
—Finance Corp W H Davis pres Jesse Sank v-pres H S Hills sec F L Humphrey treas 1925 Bird
—Flower Shop (J F and Mrs Betty Ryan) 1332 Huntoon
—Granite & Marble Works (F L Connelly) 1114 High
—Grocery (Richd H Lee, Yong H Wing, Soon Lee, Kam Lee, Shiunam Lee) 1843 Montgomery
—Hobby Shop (G W Dowd) 1870 Bridge
—Inn R S Smith mgr 2066 Bird
—Inn Tavern R S Smith mgr 2050 Bird
—Laundry and Dry Cleaners (F T Huntington) 688 High br 2322 Myers
—Letter Shop (D D Holbrook) 1470 Oliver av
—Lodge No 59 IOOF 1853 Montgomery
—Lodge No 519 Loyal Order of Moose 1853 Montgomery
OROVILLE MERCURY-REGISTER (Daily) Dan L Beebe Editor and Publisher, 1835 Robinson, Tels 5, 6 and 7
—Missionary Baptist Church Rev C N Jamerson pastor 2166 B
—Monday Club 2373 Montgomery
—Plumbing & Heating Co (Dan Pellicotti) 1662 Oak

Established 1879
CHICO GRANITE and MARBLE WORKS
GEORGE E. CARR
MEMORIALS
165 E. First St. Tel. 3314 CHICO

1335 Yuba Street
Telephone 85
Redding, Calif.
Sierra Stationers
214 Broadway
Telephone 294
Chico

OROVILLE PUBLIC LIBRARY, Ida M Reagan Librarian, 1677 Montgomery, Tel 379
—Realty Co (E E Biffle) 600 Bird
—Tire Service (W E Turner) 2669-69 Myers
OROVILLE TITLE CO, Loran R Smith Mgr, Title Insurance and Escrows, 1447 Huntoon, Tels 254 and 894 (For further information see Oroville Buyers' Guide)
—Transit Lines (E S Heyen) 1580 Lincoln
—Truck Terminal (E R Pryde) gas sta 1325 Marysville rd
OROVILLE TYPEWRITER CO (Al Topaz) Underwood Sales and Service, 1370 Huntoon, Tel 1431 (For further information see Oroville Buyers' Guide)
—Union High School J C Nisbet prin 1535 Bridge
—Women's Community Club h1650 Robinson
Oro Vista Baptist Church 2725 Florence av
—Hotel Mrs Angelica Aleck mgr 1959½ Montgomery
Orr J C emp WPRR r1225 Leah ct
—Jack C (California) h1225 Leah ct
—Chas Y (Lillian A) mach WPRR h2760 Center
—Myron L (Dorothy) appl servmn City of Paris r136 Canyon Highlands dr
—Patk S (Ruby M) h1512 Robinson
Orrick Lennis (Chloe) lab h3970 Fallbrook av
—Lonnie h2560 Houston
Osby Flowers (Lillian) lbrmwkr h3245 Columbia
—Theo (Annie M) lbrwkr High Sierra Pine Mill h3285 Columbia
Oscar's Liquor Store (Oscar Hottinger) 2140 Bird
Oster Walter (Grayce L) firemn OFD h881 Robinson
Ostroski Building 1334 Myers
Oswald Donald (Maxine) USA r2210 Houston
Otis Hamilton A (Emma S) firemn WPRR h540 High
Overley Byrl G (wid Forest W) h1860 5th av
—Max P sta atndt r1860 5th
—Wm K (Florence E) driver h560 Pomona av
Overstreet Alma E (wid S M) r2481 Fort Wayne
—Eleanor C Mrs r2585 Elgin
—Jas M (Lucille B) emp County Hosp h2320 B
—Marjorie O Mrs waiter r2155 Bird
—Robt M h2123 Elgin
—Wm A (Cuma J) asst supt Stokely Foods h3823 Roseben av
—Wm R (Dorothy C) driver h2123 Elgin
Owen Frank F (Cath H) carp h1700 Elgin
—Luna-Mae r2126 Spencer av
—Stanley R r2126 Spencer av
Owens Albert (Ruth) ranchwkr h1911 Veatch
—Cecil R (Aleta N) mgr Bowman's Beverages h2460 Mitchell
—Claude E emp WOG Assn h4535 Roundhouse rd
—Danl A r2150 High
—Dorothy R Mrs nurse Oroville Curran Hosp r1922 Greenville

Haydn's FURNITURE COMPANY
Complete Home Furnishings
2nd and Salem Sts. Tel. 2558 CHICO

TOWN
And
COUNTRY
Electro-Hydro
And
Physio-Therapy
Featuring The Famous
Whirlpool Baths
352 E. 1st
Tel.
3714
CHICO

841 WEST THIRD ST CHICO TEL. 24

EIRWIN F. SELBY—REALTOR
Business Opportunities — Ranches — Homes
1845 Park Av. Chico, Calif. Phone 2000-J

Owens
—Jas (Dorothy R) h1922 Greenville
—Kenneth (Lois) lab h4931 Virginia av
—Norman G (Virginia) shtmtlwkr WUPRR h2363 A
—Oma C Mrs h3960 Burlington av
Oxford Burtie (Ruby J) lab h1945 Greenville
Oxley Walter (Wilma) whsemn Stokely Foods r Palermo
Pace Genevieve L bkpr BofA r2474 B
—Isom R Rev (Frances E) MW&Co h2474 B
Pacheco Albert J (Evelyn B) formn Stokely Foods h1585 Pine
—Charity (wid Jothn) cook r2025 Myers
Pacific Gas & Electric Co H E Roberts mgr 2150 Bird
—Greyhound Lines Lincoln cor Bird
—Telephone & Telegraph Co E J Reardon mgr bus office 1944 Bird
Packard Ellis (Grace) pondmn High Sierra Pine Mills r RD1 box 106
Pahl Irving L (Alice; Irving Pahl Motors) r Canyon Highlands dr
—Irving Motors (I L Pahl) 1755 Montgomery
Painter Alice B (wid B D) tchr Burbank Elementary Sch h 1477 Linden av
—Oren W (Sybil) vulc White & Fulkerson h3520 Palermo rd
—Ralph A (Hazel) dept supt Cal Water Serv Co
Palios Chrysanthe recpt R D Bethel h rear 3070 Grand View
—Geo (Edith) barber 3377 Palermo rd h do
Palm Hotel (W B Voorhis) 2150 High
Palmer Fanny (wid Ulysses) r1845 Huntoon
—Helen M Mrs deptmgr MW&Co r RD5 box 2354
—Howard G (Myrtle A) h1216 2d
—Ila Mrs waiter Mrs M E Hinds r Palermo
—Jack mech G R Brown r Palermo
—Lida E (wid W K) h1236 Robinson
—Melvin E clk Oroville Inn h1845 Huntoon
Panchot Henry N (Marion D) ydmn WPRR h1243 4th av
Pancoast Walter H (Fanny) drugs 1955 Montgomery h832 Bird
Pank John H (Marjorie) prntr 1250 Myers h256 Canyon Highlands dr
—Marjorie H Mrs tchr Bird Street Sch r256 Canyon Highlands dr
Pappas Louis E (Elva L) h2438 Ithaca
Park Margt bkpr County Supt of Schs
Parkam Sophia L (wid T J) h2135½ Corto
Parker A F emp WPRR r Palermo
—Caroline (wid W J) h2185 Park av
—Doris Mrs nurse Oroville Curran Hosp h1544 High
—Floyd J (Ruth V) electn WPRR h Arnold

DWIGHT "Easy Pay" CARMACK
APPLIANCES
MAYTAG SALES — PARTS — SERVICE
132 Broadway Tel. 564 CHICO

DODGE & PLYMOUTH MOTOR CARS
RALPH S. WATKINS CO.
2nd St. Cor. Flume Tel. 2656 CHICO

Parker
—Irene L Mrs chf dep County Treas & Tax Collr r1218 Montgomery
—Jas F h1616 Huntoon
—Jesse L (Daisy E) h3284 Palermo rd
—Lola A (wid E J) emp WPRR h4545 Roundhouse rd
—Mariton G (Irene L) pub scales and olive pkr 2345 Mitchell av h1218 Montgomery
—Roy E (Corinne) dep Sheriff r Paradise
—Troy (Eleanor) resawyer High Sierra Pine Mills r Woodleaf Star rte
Parkey Chas (Gladys B) carp h1749 Myers
—Gladys B Mrs clk City of Paris r1749 Myers
—Minnie slswn City of Paris h1765 Myers
Parkin Robt E (Thelma L) teller BofA h2756 Yard
Parkison Jake (Ruby) slsmn Thode & Sons Lbr Co r2078 Houston
—Ruby A Mrs clk Cannery Workers Local Union No 849 r 2078 Houston
Parks H E firemn WPRR r1460 Lincoln
—J H emp WPRR r Berry Creek
Parmentier Fredk millwkr High Sierra Pine Mills r Palermo
Parson Apartments 2750 Yard
—Frank (Carrie B) brkmn WPRR h1925 D
—Fred C (Minnie) bkpr Oroville Auto Parts
—John H (Jean E) h2752 Yard
Parsons Herman C h2780 Myers
Partington John I (Eileen) contr Omer Caughey r2289 Montgomery
Partridge Glen A (Mary) dept mgr MW&Co h640 Bird
PARTRIDGE JAY E, County Supt of Schools, r Hilldale Av, Box 42
—Mary Mrs sten Butte County Title Co r640 Bird
—Raymond J distr County Supt of Schs
Paschall Clarence K tchr Orville Union High Sch r73c Acacia
Pascua Saturnino jan Oroville Curran Hosp
Passmore A Forrest (Betty) (Forrest's Studio) r Greenbank
Patch Thos restr 1941 Montgomery r Thermalito
Paterson Genevra (wid Andw) r3061 Orange av
Patrick Anthony D h320 Robinson
—John E (Margt N) phys 1626 Robinson h2080 Perkins av
Pattee Jos H h2527 Elgin
Patterson Areze S (Betty) carmn WPRR h2685 Fort Wayne
—D R brkmn WPRR r1460 Lincoln
—Elva L Mrs slswn Scott's Variety Store r2852 Gawthorne
—G I firemn WPRR r1460 Lincoln
—Gerald E r2685 Fort Wayne
—Jesse L (Elva L) h2852 Gawthorne av
—Patk h2180 Myers
—Ray W (Laura E) h1455 Robinson
—Susie A (wid S W) r2523 Fort Wayne
—Virgil L (Vinca V) sewing machs 1877 Myers h do
—Wm R h2158 Placer la
Pattison Geo L USN r7 Madrone av
—R Edw USN r7 Madrone av
—Richd S (Marnell) carmn WPRR h7 Madrone av

BUTTE PUMP & MOTOR WORKS
ELECTRICAL CONTRACTORS
BYRON JACKSON PUMPS — JACUZZI PRESSURE SYSTEMS
STOVES, REFRIGERATORS AND APPLIANCES
844 Broadway Tels. Day 257; Night 2595-M CHICO

(1952) R. L. POLK & CO.'S

Patton Hugh S (Thelma W) h764 Pomona av
—Jas B (Aileen; Patton's Variety Store) member City Council h1350 2d av
—Jas B jr clk Patton's Variety Store r1350 2d av
—Richd J (Iris M) driver City of Paris h1625 Broderick
Patton's Variety Store (J B Patton) 3046 Myers
Pauley Fred P (Wanda J) driver h2720 Greenville
Pauly May G (wid O N) h1481 Downer
Paxton Bert N County Surveyor and Road Comnr r Quincy rd
—Wm N ofc mgr County Surveyor & Road Comnr r White Rock rd
Payne C J emp WPRR r Quincy rd
—Chas V (Irene) emp WPRR h2798 Houston
—Mary Mrs h2390 Greenville
—Ruth N slswn Scott's Variety Store r RD4 box 1792
Peacher Norma A Mrs (Clifford M) ofc cash City of Paris r RD5 box 2097
Pearman Ralph F (Edna M) USA h4425 Palermo rd
Pearson Mary M h1241 Safford
Peile Ann I Mrs nurse County Hosp r2181 Wilcox av
—Earl K (Ann I) logger h2181 Wilcox av
Peirse M Elta h1160 Bird
Pell Howard M (Susie W) lapidary 1935 Summers h do
Pellicotti Dan (Lucille; Oroville Plumbing & Heating Co) member County Bd of Supervisors r Woodleaf Star rte
Pelton Mona G Mrs clk Oroville Credit Bur r RD5 box 2393a
Peninger Ernest L (Violet M) condr WPRR h2090 B
Pennell Floyd R (Gertrude) carp h719 High
Penney J C Co F H Miller jr mgr dept store Bird cor Downer
Pennington Louis A (Melanie D) driver Johnson Truck Lines h2243 Houston
—Wm (Willo) storekpr PG&ECo h1445 Bridge
Penock Cloyce E barber G B Marders r Thermalito
Pentecostal Church of God 3861 Fallbrook av
People's Garage (W J Illman) 3720 Palermo rd
Pepsi-Cola Bottling Co (C E Metcalf) 1832 Montgomery
Perasco Frances E (wid J R) nurse Oroville Union High Sch h1216 Laurel av
—Shirley M r1216 Laurel av
Perkins Frank O (Martha) electn WPRR h2364 Fort Wayne
—Fredk E (Virginia E) mgr Union Ice Co Locker Plant h1447 5th av
—Jos E cement fnshr Haplinfried r RD5 box 2507
—June R clk State Dept of Motor Vehicles r Paradise
—Leroy (Ruth) lab A E Treichler r RD2 box 522
—Ruth M Mrs nurse aide County Hosp r RD2 box 522
—Vera Mrs tchr Bird Street Sch r Paradise

Smiley's **BOOKS AND STATIONERY**
Magazines — Greeting Cards — Photo Finishing
217 Main St. Tel. 1071 CHICO

CHICO SECRETARIAL SERVICE
DIRECT MAIL ADVERTISING — MAILING LISTS
MIMEOGRAPHING — TELEPHONE ANSWERING SERVICE
221 W. 2nd St. Tel. 2618 CHICO

OROVILLE CITY DIRECTORY (1952)

Perry John (Fay) wtchmn High Seirra Pine Mills
—Minnie B (wid Thos) h1539 Montgomery
—Robt L (Susie B) h2166 Pine
Petee Meredith Mrs clk Gambles Western Auto Sup Co r832 Robinson
—Rolland O (Meredith P) mech WPRR r832 Robinson
Peters Lester (Venetta D) carp WPRR h2610 Ithaca
—Ralph W (Mildred; M & M Shop) r Canyon dr
Peterson Ann Mrs bkpr OM-R r3665 Myers
—Edward A (Henrietta E) resawyer High Sierra Pine Mills r Fogg av
—Ellis E Rev (Frances) pastor First Methodist Ch h821 Robinson
—Frank (Charlotte; Feather Craig Apartments) h1200 Bridge
—Harold O (Lucille) barber 2651 Myers r Paradise
—Hazel A (wid Floyd) r2062 Lincoln
—Henrietta C Mrs slswn Warmack Elec & Gift Shop r Fogg
—Paul R USMC r2290 Tucker la
—Richd J (Hurley F) h1245 Bird
—Ronald W (Florence) mtctr Currier Bros Mkt r2290 Tucker la
—Roy (Anne) ydmstr WPRR h3665½ Palermo rd
—Stewart bkpr Sylva Business Agcy r Palermo
—Walter H (Frances E) cnrywkr WOGAssn h3332 Palermo rd
—Warner C (Ethel M) farmwkr h1745 Bird
—Willis (Myrtle) ranchwkr h746 Robinson
Petruske Harry (Tillie) millwkr High Sierra Pine Mills r RD5 box 2414
Petry Weldon T chainmn K E Soule r RD5 box 2430
Pettie Nellie J (wid W L) h2020 Ithaca
Petty Dorothy B Mrs typ State Dept of Emp r44 La Palma dr
Pevy Jas H (Mildred M) h2163 Ithaca
Pfeffer Geo O formn C M Sturgeon r1843 Mitchell
Pfitzinger Fred mech Murl Rigmoiden r RD5 box 2408
Phelps Almon W (Mary H) mtcemn h960 Pomona av
—Donald R (Tina M) gas sta 1674 Montgomery h15 Madrone
—Frank K (Patsy L) logger h1616 5th av
—Raymond W (Cora J) cementwkr Tobar Constn Co h1625 4th av
Phillips Farris (Genevieve) driver h5245 Roundhouse rd
—G C emp WPRR r RD2 box 755b
—Harold USAF r1825 Robinson
—Harry H (Lena L; Hillside Auto Court) r125 Acacia av
—Isaiah Rev (Sarah) pastor Jesus' Church h3585 Burlington
—J W (Alma) carp h1825 Robinson
—John W Rev (Ollie E) pastor Church of God h1960 Summers
—Lyle D (Rozella A) servmn John Williams Radio & Telev h 2075 Spencer av
—Marie A Mrs ofc nurse D F Caffarettie h1645 Lincoln
—Richd J (Bess M) h2040 Wilcox av
—Rozella A Mrs ofcwkr John Williams Radio & Telev r2075 Spencer av

HAMILTON-RILEY FUNERAL HOME
Since 1916 Continuously Serving The Community
1454 Montgomery St.
MR. AND MRS. B. R. OLIVER
Tel. 21
Oroville, Calif.

FRANK WILSON
PAINT — WALLPAPER — SUPPLIES
817 Main St. Phone 849-W CHICO

Philp Bruce (Nell W) dentist 1378 Myers r Hillcrest av
—John R dir Butte County Dept of Pub Health r Chico
Phoenix Albert C (Annette) h3315 Burlington av
—Amanda G Mrs h3379 Burlington av
Pierce Chas H (Evxa V) ranchwkr h1925 Elgin
—E V emp WPRR r1925 Elgin
—Harvey W (Vivian E) mill supt High Sierra Pine Mills h765 Pomona av
—Maude E Mrs r2479 D
—Ray eng WPRR r1460 Lincoln
Pigg Florence I (wid Woodford) liquor 3066 Myers h2995 do
—Geo W (Hassie) h2072 B
Pike Elma D nurse aide County Hosp r Palermo
—Howard W cook County Hosp r Palermo
Pilmanis Edgar phys County Hosp
—Vilma A laby tech County Hosp
Pinedo Andres (Maria) millwkr High Sierra Pine Mills
Pinkney Chas lbrwkr h3233 Fallbrook av
Pinkston Elmer L (Dorothy) whsemn Stokely Foods h4075 Faunce way
Piper Leslie sawyer High Sierra Pine Mills
Pirazzini Arth P (Imogene) asst ranger State Div of Forestry r RD5 box 2028
Pittman Frances E Mrs with Pittman Realty Co) r Middlehoff la
—Realty Co (W S and Stanley Pittman) 2052 Bird
—Stanley (Pittman Realty Co) r Middlehoff la
—Warren S (Frances E; Pittman Realty Co) r Middlehoff la
Pitts Goldie Mrs smstrs Oroville Lndry & Dry Clns r2529 A
—Jos (Goldie) sawyer High Sierra Pine Mills h2529 A
—Tony (Helen A) carmn WPRR h1915 Greenville
—Walter R (Pearl) h2274 Quincy rd
Placy Alice M Mrs typ Butte County Title Co r2843 Villa
—Dorothy C typ Butte County Title Co r2843 Villa
—Milton C (Alice M) police OPD h2843 Villa
Plantanitis Theo (Helen) h2085 B
Platt Fred R (Helen V) County Agrl Comnr r2447 Quincy rd
Platzek Arth J (Delphia L) h2453 Myers
—Max W USA r2453 Myers
—Ralph R (Ethel B) lab h525 High
Pleisch Jack (Gertrude) r1540 Hammon av
Plesierre Beth M Mrs legal sec T J Corkin r RD5 box 2291p
Plummer Walter T (Vera J) civ eng h2185 Myers
Poelma Jerrold T (Lorraine M) clk El Madera Gro h2915 Florence av
Points Wm H (Mary L) millwkr High Sierra Pine Mills h1905 Fort Wayne
Polar Locker Market G A Wiley mgr 1715 Myers
Polk Jos H (Martha M) mech WPRR h2585 Elgin
—Jos W (Edith) firemn WPRR h2325 B
POLK R L & CO, Publishers Chico-Oroville Directory, 604 Mission, San Francisco, Tel GArfield 1-5431
—Tom member County Bd of Supervisors r Chico
Pollock Rolland emp Hap Unfried r Paradise

FLOYD McKALSON
Real Estate and Insurance Agency
Business Opportunities
337 Broadway Chico Tel. 1334

Polsley Almeda (wid Harry) h2145 Gray
—Kenneth W (Neva F) classifier Natl Wood Treating Corp h 2780 Center
—Neva Mrs wraper Currier Bros Mkt r2780 Center
Pope Robt S (Varah A) logger h1639 Linden av
Porteous Edwin B (Helen M) formn PG&ECo h4615 Palermo rd
Porter Arth G slsmn C W Wise r RD4 box 1825a
—Cecil A (wid Whitney F) h1281 Bird
—Clarence G (Loraine G) electn h2515 Nevada av
—Claud T roofer h2760 Manzanita av
—Jas A (Jean) clk PO h1315 Montgomery
—John W (Winnie D) condr WPRRCo h2119 Wilcox av
—Nodeene L bkpr F I O'Neill r1840 Veatch
—Vernon F (Maxine) USA h3116 Palermo rd
—Zelma W sten Clewe Martin & Blade h1840 Veatch
Portis Chas (Jessie) millwkr High Sierra Pine Mills r RD1 box 32a
Portwood Frank B (Thelma) dep Sheriff r Chico
Post G Randolph r1655 Robinson
—Geo C (June S) jailer County Jail h1655 Robinson
—Newell C (Harriett G; Mesa Drive In Theatre) h1363 Myers
POST OFFICE, Plummer R Walsh Postmaster, 1735 Robinson
Potter Adrienne (wid E J) r2151 Wilcox av
—Norman E (Ruth L) mach WPRRCo h2925 Florence av
—Wm G h2151 Wilcox av
Powell Jas (Kathryn I) electn h12 Madrone av
—Loren L (Nona E) condr WPRRCo h4666 Virginia av
Powers Eileen M supvr County Hosp r2930 Villa
—G B emp WPRRCo r1860 Veatch
—H Clyde (Vina O) eng WPRRCo h1860 Veatch
—Peter J (Gloria E) mgr Openshaw Meat Co h3060 Clemo av
—Robt J (Ann) tchr Oroville Union High Sch h1211 High
—Wm J (Marcelline H) mach WPRRCo h2111 Spencer av
Poy Gee (Marchee) lndry 1850 Montgomery h do
Prado Basil (Juana) h1405 Bridge
—Luis (Lupe; Louie's Refrigeration Service) r Grand av
Prater Floyd M (Eunice F) h2125 Houston
Prather Durwood E (Ruth) dep Sheriff r Chico
Prato's Payless Drug Store (C L and E C Weisker) 1305 Myers
Pratt Cecelia Mrs beauty opr Mrs C M Casagrande r2792 Fay way
—Hiland M (Bertha L) h2165 Greenville
—Robt L (Cecelia) lubricationmn Coporon & Collinson h 2792 Fay way
Preble Cath Mrs chkr Oroville Lndry & Dry Clnrs r RD2 box 512
Prentiss Philip F (Gertrude B) trainmstr WPRRCo h2794 Fay way
Prescott John G (Thelma) driver State Div of Forestry r Durham
Preston Fred D (Merle) capt Sheriff's Ofc r RD4 box 1825
—Steve h2820 Myers
Price Jackson (Virginia) pntr h1535 Safford
—Lloyd C (Fern G) h2161 Ithaca
—Rowena Mrs recpt High Sierra Pine Mills r15 La Media dr
—Virginia nurse County Hosp r1535 Safford

SANFORD FUNERAL HOME
C. H. SANFORD
Dependable and Courteous Service
1175 Robinson St. Tel. 600 OROVILLE

Primeau Geo (Evelyn L) h1401 Norton
Proctor Beulah Mrs r1345 Oliver av
Proper Johanna (Unique Antique Shop) h1955 Myers
Proschold Andrew S (Violet M) rancher h1565 Oak
—Violet M Mrs bkpr Gray-Nurse Hdw Co r1565 Oak
Pruitt Wm H (Lela L) ranch wkr h2527 D
Pryde Evan R (Melba A; Oroville Truck Terminal)
Public Library Ida M Regan librn 1677 Montgomery
Puccinelli Armando P (Mary K; Armand's) h1170 Laurel av
Pulliam Elmer A bartndr E G Evans
Purity Stores C H Lainhart mgr gro 2125 Bird
Putnam Chas W pres The First National Bank h2275 Myers
—Llewellyn V (Cassie E) h2158 Ithaca
—Monroe r2275 Myers
—Ora r2275 Myers
—Wallace (Dortha) ranch wkr h rear 1243 4th
Pyke Alf E (Merle B; Pyke Chain Saw Service) h1448 Bridge
—Chain Saw Service (Alf Pyke) 2575 Baldwin av
—Harry L (Irene S) dentist 1453 Downer h1300 High
Pyle Neta B sten State Div of Forestry r Chico
—Vivian Mrs beauty opr Mrs I R Fowler r Durham
—Wm E (Fay A) clnr Modern Dry Clnrs r RD4 box 2203
Quality Market S A Jones mgr meats 1924 Bird
Quigley Loren W (Dorothy D) brkmn WPRRCo h1435 4th av
Quintana Val I (Edna E) searcher Butte County Title Co h 942 Robinson
Quintel Frank (Rose) whsemn Stokely Foods
—Herman (Rosalie) dept mgr Currier Bros Appl r24 Midway dr
R C B S Gun and Die Shop (F T Huntington F J Stratinsky) 1365 7th av
Raabe Fay W (Kath L) lbrwkr h3715 Claremont
—Kath L Mrs nurse aide County Hosp r3715 Claremont
Rabe Clarice N Mrs waiter Oroville Inn r765 Pomona av
—Louis (Dorothy) grader High Sierra Pine Mills r RD3 box 1251
—Woodrow (Clarice N) bartndr Oroville Inn Tavern h765 Pomona av
Rabedew N J (Juanita) firemn High Sierra Pine Mills r RD4 box 1723
Radabaugh Chas (Clara) groundmn PG&ECo r Paradise
Radio Tower Drive In (H G Nafziger) restr 2326 Myers
Ragan Geo (Rhoda) millwkr Sierra Pine Mills r3116 Palermo rd
—Kenneth H (Loretta C) farmer h1250 High
—Stephan (Mary) pondmn High Sierra Pine Mills r3116 Palermo rd
Railway Express Agency W F Chandler agt High cor Olive av

VALLEY MUSIC SHOP
Music EXCLUSIVE DEALERS FOR Records
RCA Victor Radios and Phonographs — Pianos — New and Used
Conn and Pan-American Band Instruments—Norge Appliances
233 Broadway, Chico-Tel. 943 1345 Myers St., Oroville-Tel. 338

Golden Empire College of Commerce
Specialists in Business Education — Approved for G. I. Training
W. H. HOWLAND — SHERWOOD HOWLAND
330 Flume Street Phone 69 CHICO

Rains Baxter mtcemn County Hosp r RD3 box 1360
—Estle L (Audrey A) lab Natl Wood Treating Corp h1327 1st
—Fred (Winnie P) lab h1919 Gray
—Gilbert lab City Street Dept r Mountain View dr
—Violet Mrs dept mgr MW&Co
Ramsey Chester L (Mertez E) h2265 Placer av
Randolph Alf A (Valentine D) rancher h1385 High
—Chas (Norma) asst publ OM-R r2447 Quincy rd
—Jos N lbrwkr h2775 Danielson av
—N A h4046 Palermo rd
—Richd (Daisie) millwkr h3180 Burlington av
—W V wldr WPRRCo
Ransbarger Willis D eng aid County Surveyor r Hilldale av
Rapp Rose Mrs h1939 Wyandotte av
Rasco F S Co Ervin Maxwell mgr variety store 1430 Myers
Rasmussen Dorothy G Mrs bkpr Todd McGinnis r867 Bird
—Neils C (Mathilda T) servmn PG&ECo h1939 D
—Robt E (Dorothy) linemn PG&ECo h867 Bird
Rathbone Jas C asst admn USDA r Thermalito
Ravert Mary J nurse aide County Hosp r2329 Montgomery
Ray Bessie J (wid C E) h690 Bird
—Myrtle (wid Richd) h1540 Washington av
—Noel atndt S & M Pool Hall r1411 Safford
Raymond John F (Dorothy) millwkr High Sierra Pine Mills h4915 Palermo rd
Read Cecil L traf ofcr CHP r Chico
Readman Geo S plmb Oliver Kessler r RD4 box 1775a
Reagan Ida M librn Oroville Public Library h1775 High
—Lawrence J (Marie; Concrete Ready Mix Co) r Greenbank
Reagin Elmer L lndry supvr County Hosp r Paradise
Ream Bessie P (wid C A) h1080 Robinson
Reames Alice M nurse aide County Hosp
Reardon Edw J mgr PT&TCo r Wyandotte av
Reasener Jeanne typist County Agrl Comnr h1581½ Montgomery
Reavis Anna L Mrs tchr Central Sch r1620 High
—Claude E (Doris M) brkmn WPRRCo h2231 Park av
—Floyd F (Anna L) h1620 High
Records Vernon W (Edna) h2780 Myers
Redburn LeRoy H cook County Hosp r RD1 box 92
Reddick Humphrey (Margt) resawyer High Sierra Pine Mills r1700 Marysville rd
Redenius Esther slswn r1955 Myers
Redles Helen L r1170 Linden av
Ree Sie (Bertha M; OK Mattress & Upholstery Co) h1465 Norton
Reece Edith V (wid Walter W; Gardella Building) h1574 Veatch
—W W Clothing Store (W A Gilbert) men's clo 1887 Montgomery

LASSEN PUMP & MOTOR WORKS
JOE NEVIS, JR.
Johnston Deep Well Turbine Pumps and Pressure Systems
Electrical and Well Drilling Contractors - Sales and Service
W. 8th and Cherry Sts. Phone 1679 CHICO

M. OSER & CO.

"Northern California's Finest Women's Department Store"

3rd and Main Sts.

Phone 177

CHICO

"AL" ALVIN G. LEVIS—FLOORS
NEW FLOORS INSTALLED
Laying — Sanding — Finishing
Rio Linda Ave., RD1 Box 252 Chico Phone 1590-W

Reed Andrew A (Myrtle C) wtchmn High Sierra Pine Mills h 2746 Ithaca
—Pearl (May h1835 Washington av
—Wilda L Mrs trainee County Hosp h2155 Bird
Reeder Wm J (Mary P) h2316 Myers
Reeves Anna L (wid T H) cook PS h595 Pomona av
—Edith r1730 Veatch
—Jack H (Oleta A) mech Richter Bros h2738 Yard
—Kath M h1730 Veatch
—Lee R (Martha A) mech Gilbert-Landry Motors h1211 Leah ct
—Wm (Betty) groundmn PG&ECo r Acacia av
Regis Albert (Thelma) millwkr High Sierra Pine Mills r La Palma dr
Reichenbach Al teleg opr WPRRCo r Feather Falls Star rt
Reichmann Fred barber R C Fisher r Bidwells Bar
Reid Geo D (Lucille) driver State Div of Forestry r Chico
—Jack r1959 Bird
—L Delores nurse aide County Hosp r RD5 box 2302a
Reinhardt Geo W (Mae I) mach WPRRCo h1532 Bridge
Renfrow L Bernice (wid M J) ofcwkr County Assessor h1370 Bridge
Rennard Erma E occupational therapist County Hosp r Paradise
Reppert Benj F (Winnifred M) women's clo 2060 Bird h829 do
Retail Clerks Union Local 17 Ambrose Murphy sec-treas 1365 Huntoon
Rex's Sporting Goods (C E Coffman) 1700 Marysville rd
Reynolds Ida A (wid E R) h1450 Bird
—Leonard F (Peggy M) lab Taber Constn Co h1934 Wyandotte av
—Milan J (Myrtle) mech Omer Caughey r RD5
—Oscar (Edith) lbrwkr h3445 Burlington av
Rezos John lbrwkr h2155 Oro Vista av
Rhien Chas O equip opr County Road Dept r Chico
Rhoades Corners Second Hand Store (G E and W O Rhoades) 3108 Palermo rd
—Geo E (Alice H; Rhoades Corners Second Hand Store) h 3116 Palermo rd
—Jeptha (Edna) h2210 Houston
—Maud L (wid J A) h2457 Elgin
—Service (J A Nelson) gas sta 3108 Palermo rd
—Wayne O (Rhoades Corners Second Hand Store) r3116 Palermo rd
—Wm C h2398 Myers
Rhoby Florentine Mrs h10 Madrone av
Rhodes Frank G (Edna W) eng County Hosp h1570 Montgomery
Rhyne Acie (Nellie) driver Crescent Milk Co r RD5 box 2147
—Elisha J (Anna M) baker Log Cabin Bakery h2790 Houston
Rice Bernice C (wid J M) tchr Oroville Union High Sch h 2940 Gawthorne av
—Chas A (Betty L) asst canal opr Cal Water Serv h1350 7th
—Gilford S emp WPRRCo r RD3 box 1300b
—Marion C (Cora L) carp Taber Constn Co h1915 Fort Wayne
—Wallace W (Zella M) atndt Dave's Serv h1948 D

Brusie Funeral Home
Percy Gerholdt — Warren Brusie — Jack Gillum
Broadway at Seventh Telephone 104 CHICO

Richards David W (Thelma E) mtcemn WPRRCo h3963 Palermo rd
—Ella Mrs h3116 Palermo rd
—Helen Mrs slswn M & M Shops r2824 Orange av
—Margt (wid B W) h19 Madrone av
—Marianne S Mrs tchr Burbank Elementary Sch r266 Canyon Highlands dr
—Mervyn H (Lillian) h1956 Houston
—Newton A r2155 Spencer av
—Patk S (Marianne; Richards Service) r266 Canyon Highlands dr
—Richd O logger h1766½ Huntoon
—Service (P C Richards) gas sta 1920 Robinson
—Wm J (Helen) pres K & S Equipment Co h2824 Orange av
Richardson Earl E (Marilyn S) instlr PT&TCo h1659 Linden
—Ida-Mae tel opr County Hosp
—L Darlene typist County Hosp r1569 Myers
—Marilyn S Mrs clk Oroville Credit Bur r1659 Linden av
—N Jean ofc sec Cal Dist Council No 13 IWA h1569 Myers
Richert Eldon aud State Bd of Equalization r Durham
Richfield Oil Corp s end Veatch
Richins Nellie E H trainee County Hosp r Gridley
Richter Bernard C (Helen M; Richter Bros Construction & Equipment Co) member City Council h2280 Placer av
—Bros Construction & Equipment Co (W C and B C Richter) execavating contrs 1970 Oro Vista av
—Donald H (Kathryn E) h3045 Clemo av
—Hazel Mrs h2136 Spencer av
—Kathryn E (Town Tavern) r3065 Clemo av
—Wm C (Velva H; Richter Bros Construction & Equipment Co) r2470 Myers
Ricketts Valborg C Mrs tchr Central Sch r1616 6th av
—Villa V (Valborg C; Walsh & Ricketts) h1616 6th av
Rife Ennis V (Leota M; Square Deal Mattress Factory) r Chico
Riggs Gordon L slsmn G E Brown r Forbestown rd
—Lee h1535 Sufford
Rigmaiden Herman (Flora E) sta eng High Sierra Pine Mills h2535 Olive highway
—Marjorie R nurse aide County Hosp r Woodleaf Star rt
—Murl (Jane E) gas sta 3585 Palermo rd h2350 Nevada av
Rihm Chas (Marjorie) h525 Robinson
Riley Geo C r1740 3d av
—Martha (wid Jos) h2215 Spencer av
Ring J Enoch (Bertha) h720 High
Ringle Nellie G (wid Clinton C) r2419 Wyandotte av
Rippey Helen r2770 Fay way
—Helen E (wid J R) bkbndr OM-R h2770 Fay way
—John W (Laura V) formn PG&ECo h1144 Linden av
—L Virginia Mrs sten County Agrl Extension Serv r1144 Linden av
—Marjorie r2770 Fay way
Risdon Allan coordinator County Supt of Schs
—Richd A (Esther E) consultant County Supt of Schools h 3085 Grand View av
Risher John E (Kath) v-pres Butte County Title Co r2415 Quincy rd

PATTY TYPEWRITER SHOP ◆ OROVILLE TYPEWRITER CO.
OFFICE EQUIPMENT BUSINESS MACHINES OFFICE SUPPLIES
126 W. 3rd St., Chico, Tels. 295 and 2414 AL TOPAZ, Owner 1370 Huntoon, Oroville, Tel. 1431

BIDWELL MOTOR CO.
PONTIAC — CADILLAC — GMC TRUCKS
SALES AND SERVICE
E. Second and Wall Sts. Phones 1015 and 1016 CHICO
BOB PEASE, Pres.

Rist Lois M clk County Hosp r4 LaCrescenta dr
Ritter John r2800 Center
Ritzmann John J (Dorothy) mech WPRRCo h1808 3d av
Rivers Lawrence E (Hazel M) lbrwkr h3433 Fallbrook av
Riverview Motel (Geo Hemstalk) 2433 Montgomery
Rizos John millwkr High Sierra Pine Mills r1375 Myers
Roan Ann K (wid Wm) h1931 Elgin
—Helen E r1930 Elgin
—Roy L lab WPRRCo r1930 Elgin
Robb Albert L r1844 Grace
Robblee Carrol O (Helen M) carmn WPRRCo h1855 Fort Wayne
Roberts Arth (Leatrice) millwkr High Sierra Pine Mills nr end of Mesa av
—Azlee (wid J C) h2738 Yard
—Dave E (Effie G) lbrwkr h3207 B
—Dores Mrs clk County Assessor r Paradise
—Ephraim T mech h2364 Myers
—H E (Irene) mgr PG&ECo h2011 Perkins av
—Irene I bmo County Auditor r2011 Perkins av
—John A h rear 1976 Summers
—Lester N clk MW&Co r Chico
—Lucille G bkpr B of A r1725½ Pine
—Mary K (wid G W) lndrywkr Oroville Lndry & Dry Clnrs h2256 Ithaca
—Norma F clk B of A h1725½ Pine
—Norman F (Alvira M) formn WPRRCo h1726 Hammon av
—Robt L r2011 Perkins av
—Rose A Mrs asst Butte County Free Library r Woodleaf Star rt
—Wayne M r2011 Perkins av
—Wm A lab h425 Pomona av
Robertson Connie r3009 Florence av
—Dutch r2851 El Noble av
—Emile h2163 Bird
—Frank A lab PG&ECo h2547 Elgin
—Geo M (Florence) r2115 Houston
—Harlin C (Evalena) radio repr 1936 Jefferson h do
—Herbert C (Alice L) h1720 Fort Wayne
—Jas M (Mildred I; J & M Grocery) h2570 Houston
—Jas N h2810 Houston
—Leslie L (Betty) carrier PO r Chico
—Myrtle Mrs h3009 Florence av
—Stacie I clk Forrest's Studio r3009 Florence av
—Tennie F (wid Fredk) r2547 Elgin
—Tony (Vesta) fl lyr h3355 Roseben av
—Vohn O (Pauline D) millwright Moss Lumber Co r2329 Houston
—Wm J (Ollie) electn WPRRCo h2467 A
Robinson Elisha (Luella) h2789 Danielson av
—Kenneth E (Velda) logger h683 High
—Leroy lab High Sierra Pine Mills r RD5 box 2007
—Luther B h3007 Danielson av
—Ralph mech Butte Motor Co r RD5
—Thos S cigars 2781 Wyandotte av h do
—Viola M (wid R E) h2980 Gawthorne av
—Wilfred eng County Hosp

PRINTERS—LITHOGRAPHERS
Designers and Producers of Modern Printing
166 E. Third St. Tel. 2510 CHICO
Greens

"Tiny" MESSERSMITH
Chico's Biggest Realtor
COMMERCIAL — RANCH — HOME SALES
337 Broadway Tel. 1889

Rocking Horse Children's Shop (Mrs A L LeBoeuf) children's clo 2016 Bird
Rockwell Dorothy Mrs nurse aide Oroville Curran Hosp r RD2 box 519
—Wilson W (LaVerne) condr WPRRCo h1801 Washington av
Rodriguez Arnulfo E tchr Oroville Union High Sch h2128 Bridge
—Geo (Victoria) logger h2600 Danielson av
—Gilbert J h2364½ D
—Ray r2128 Bridge
—Thos E (Lois F) wldr h1125 Long Bar rd
Rodriquez Ieland E (Marjorie) firefighter formn State Div of Forestry r Chico
Roger Roy (Lois) meatctr Currier Bros Mkt r MerriMac Star rt
Rogers Bernard (Nola) h2235 Park av
—Clarence R atndt County Hosp r RD1 box 129
—David H (Maribel E) forester High Sierra Pine Mills h1245 Floral av
—Floyd G (Jessie M) chiropractor 1328 Huntoon r Thermalito
—Frank W (Ruby L) electn WPRRCo h2665 Olive highway
—Grover C cook Club Sierra
—Isiah lab h2954 Elgin
—Lilly Mrs r2800 Center
—Stanley P bellmn Oroville Inn r485 Pomona av
—Walter W (Lorena B) driver h1835 Gray
Rohrer Frank S h1875 Grace
Roland Lloyd R (Eileen M) lab h3005 Barnes way
Roller Wm restrwkr h1875 Grace
Rombach Jos W (Josephine) carmn WPRRCo h1930 Houston
Roman Raymond T (Grace A) formn WPRRCo h1750 Pine
—Thos E bkpr r1750 Pine
Ronsse Emily (wid P H) nursery 1912 A h do
Rosauer Francis P clk Safeway r RD3 box 1231
Rose John M (Fern E) h2311½ D
—Raymond (Florine) whsemn City of Paris r RD4 box 1911
Rosebrook Leta M (wid G E) ofc wkr Oroville Inn h1340 Pomona av
Rosenbaum Edith M copyist Oroville Title Co r RD3 box 1400a
Rosom Emma H (wid Chas) h1433 2d av
Ross Belle Mrs bkpr Oroville Curran Hosp r1511 Robinson
—Erma K Mrs clk Cannery Workers Local Union 849 r RD5 box 2121
—Jo nurse r2260c Wilcox av
—Martha D h1850 C
—Mary B Mrs beauty opr Mrs I R Fowler r1830 Fort Wayne
—N E carmn WPRRCo r RD5 box 2132
—Roy L (Erma K) sec Cannery Workers Local Union 849 r RD5 box 2121

RODARMEL PLUMBING
PLUMBING AND HEATING CONTRACTORS
Repair Service
298 E. First St. Tel. 1640 Chico

HUDDLESTON FUNERAL CHAPEL
Successors To
THE H. C. BICKNELL FUNERAL HOME
REGISTERED NURSE IN ATTENDANCE
341 West Third Street Telephone 24 CHICO

ROBERT MEAD-LOANS
Auto — Furniture — Salary
542 Broadway Chico, Calif. Phone 465

Ross
—Sidney E (Ellen) loader High Sierra Pine Mills h1885 Fort Wayne
—Vernon W (Mary B) h1830 Fort Wayne
Rossas Jas A tchr Oroville Union High Sch r RD4 box 1875
Rotary Club meets 2066 Bird
Roulette Marguerite (wid Lawrence T) h3234 Orange av
Rowe Marvin G (Maria) pondmn Natl Wood Treating Corp h2295 Quincy rd
—T M blrmkr WPRRCo r RD3 box 1167
Rowland Leslie D (Essie) firemn WPRRCo h2305 B
—Merlie M (wid E V) h771 Bird
—Roger (Peggy) driver h2266 Park av
Roy Arth R (Isobel) sls mgr Mt Ida Packing Co r Oroville Inn
Roy's Feather River Inn (J L Kaelin) tavern 2223-27 Montgomery
Ruberg Hugo T (Mireille) restr 1533 Myers clk PG&ECo h 1218 Bird
Rubin Norris emp Don Hobbie r3466 Columbia av
Rucker Ida O Mrs pratical nurse Oroville Curran Hosp r RD4 box 2194
Rudisill Albert R (Helen) mech J J Bradley r Paradise
Rue Homer A phys County Hosp
Ruesink Wm (Dena J) farm wkr h1959 Lincoln
Ruff Rose D (wid W C) h1550 Robinson
Ruffin Ernest L atndt County Hosp r RD4 box 1861
—Lillian nurse aide County Hosp r RD4 box 1861
Ruggles Jesse R (Lorena) wrapper Union Ice Co Locker Plant h1640 7th av
—Lorena A slswn Scott's Variety Store r1640 7th av
—Robt R (Lorena) h1640 7th av
Ruhe Henry J lab h2396 Myers
Ruiz Benj C h4821 Palermo rd
Rupe O Lee (Mae A) h2283 Park av
Rupp John G Rev (Iva E) pastor Church of the Nazarene h 1635½ Washington av
Rush Harry E (Myrtle) wldr WPRRCo h2220 Elgin
Russell Buddy L (Rosemary) USA h1625 Broderick
—Clyde A (Babette) mldr Feather River Pine Mills h2481 Fort Wayne
—Jos W (Marjorie T) eng County Hosp h1946 Houston
—Margt E clk County Assessor r Chico
Rust Harry E (Grace M) prsr Modern Clnrs h2980 El Noble
Rutherford Charlotte consultant Oroville Schs r RD4 box 1683
Ruyle June Mrs credit mgr Gambles Western Auto Sup Co r26 La Palma dr
Ryan Ada (wid Jas) h2230 Myers
—Betty Mrs (Oroville Flower Shop) r Canyon Highlands dr
—Jas F (Betty; Oroville Flower Shop) r Canyon Highlands
—Wm J (Mary F) mgr Westwood Lumber Sales h2703 Fay way
Ryckman John W (Rosalie) formn Stokely Foods PO box 1346
Ryder Jas A (Evelyn E) liquors 2614 Myers r RD4 box 2221
Rystrom Carl R (Madalene) elec appliances 1877 Montgomery r Old Quincy rd

BRADY'S TRANSFER & STORAGE
LOCAL AND LONG DISTANCE MOVING
707 Wall St. Tel. 593 Chico, Calif.

Sacramento Northern Railway J W Davis agt frt depot 1925 Robinson
Sadler Minnie L (wid Martin) r1733 Bridge
Sadlon John (Jane) miner h758 Bird
Sadowski Archie V (Mary E) serv sta mgr J J Bradley h1245 Pine
—Orr V (wid Archie) h1580 Pine
Saferite Hazel A trainee County Hosp r RD3 box 1293
Safeway Stores Inc Robt Kelly mgr 1770 Bird
Sagendorf Ray mech D R Phelps r Roundhouse rd
Sain Guy sawyer High Sierra Pine Mills r RD3 box 1314
St Paul's Episcopal Church 1581 Bird
SAINT THOMAS CATHOLIC CHURCH, Rev M J Fitzgerald Pastor, Rev L G Corkeel Asst Pastor, Hours of Mass 7, 9 and 10:30 AM, 1380 Bird
Salchow Ernest ranch wkr r1529 High
Salisbury Albert (Dorothy) High Sierra Pine Mills r Palermo
—Eliz (wid DeWitt) h4566 Virginia av
—Ronald K (Maudie M) gunsmith 4564 Virginia av h do
Sally's Beauty Shop (Mrs S A Watkins) 2175 Baldwin av
Salsbury Angelina (wid John) h2135 Spencer av
Salzman Geo E (Eliz N) h2521 Myers
—Stanley G (Aleene G) dentist 1426 Myers h2953 Yard
Sanborn Ross R (Caroline C) farm advisor County Agrl Extension Serv h1333 Linden av
Sanchez Letitia laby wkr County Health Dept
Sanders Alvis (Betty J) mtcemn WPRRCo h2129 Myers
—Dorothy Mrs prsr Modern Dry Clnrs r RD4 box 1831 D
—Kirby S (Geneva) driver Crescent Milk Co h1798 Fort Wayne
—Thos (Gladys R) cnrywkr h1916 Houston
—Vernon P (Lillian M) h2530 C
Sandifer Curtis W r2311 D
Sandow Chas D (Lilly May) slsmn h2768 Mitchell av
Sands Bryan dept mgr MW&Co r Woodleaf Star rt
Sanford Abbie K Mrs asst librn Oroville Schs r75 Acacia av
—Albert E (Alice M) eng WPRRCo h2455 Houston
—Alice M Mrs slswn City of Paris r2455 Houston
—Carrol H (Margt T; Sanford Funeral Home) h1555 3d av
SANFORD FUNERAL HOME (C H Sanford) Dependable and Courteous Service, 1175 Robinson, Tel 600 (For further information see Oroville Buyers' Guide)
Sank Jesse A (Carnelia L) v-pres Oroville Finance Corp h 1067 Montgomery
Sanks A Trevor (Minerva K) mining eng h1184 Montgomery
Sapp Ella C Mrs member County Bd of Educ r Chico
Saunders Jas (Edith E) h1080 Robinson

M. VOLPATO & CO.
CHRYSLER-PLYMOUTH MOTOR CARS
Complete Automotive Service
902-914 Oroville Ave. Tel. 805 Chico

STUDEBAKER
MILLIGAN MOTOR CO.
SALES — SERVICE
Official Brake and Headlight Station
1405 Park Ave. Phone 2638 CHICO

Savage Frank M (Zella K) plmb A E Treichler h2075 Robinson
—Hardware & Plumbing Co (Mrs M J French) 1364 Huntoon
—Wm M (Dorothy) Police Judge, lawyer 1453 Myers h3045 Grand View av
SAVERCOOL JAMES (Margaret; Savercool Plumbing & Sheet Metal Works) h3070 Clemo Av, Tel 604-R
SAVERCOOL PLUMBING & SHEET METAL WORKS, (James Savercool) 1845 High, Tel 36 (For further information see Oroville Buyers' Guide)
Sawyer Clifford clk MW&Co r RD5 box 2039
Sayre Fred L sec-treas Sterling Lumber Co r Oakland
Schab Ida (wid L P) r761 Robinson
—Joanne M r761 Robinson
—Wm L (Verna F) prntr OM-R h761 Robinson
Schaffer Harry R (Edna M) meatctr El Medio Mkt h1967 Parks
—Reuben J clk El Medio Mkt r1967 Parks
Schenefield Marjorie L clk County Auditor h2040 High
Schenk Naaman B (Effie G) h1976 Grant av
Scheuermann Betty bkpr First Natl Bank r RD1 box 159
Schideman E Marie clk County Auditor r1445 3d av
Schierenberg Herman H (Vivian) pharm County Hosp h1121 Linden av
—Vivian Mrs dep County Clerk r1121 Linden av
Schindler Emma Mrs r1301 Robinson
Schleigh Jos h2292 Montgomery
—Leslie L (Euneta T) equip opr h2273 Wyandotte av
—Robt L USN r2273 Wyandotte av
Schmidlin Jesse E mach WPRRCo r RD2 box 774
Schmidt Philip K watch repr 1555 Myers r58 Myrtle dr
Schmitz John N (Florence E) lbrwkr h2683 Brown av
Schnase Ola M trainee County Hosp r RD5 box 2116
Schnibbe Cath (wid Martin) restrwkr Hob Nob Waffle Shop r1018 Montgomery
Schoeb Christopher H mech h1220 Pine
Schoenfeld Hilda escrow ofcr Oroville Title Co h2163 Bird
Scholey Jack M (Janet M) assoc ranger State Div of Forestry h1922 Jefferson
Schrack Lola waiter H T Ruberg r1945 Bridge
Schubert Clarence G (Mae) carrier PO r La Mirada av
Schulman Victor (Ruth) slsmn Oroville Auto Parts h1807 Pine
Schultz Bernard M (Eileen R) brklyr h3038 Danielson av
—Jas H (Orelna J) h1785 Fort Wayne
Schumer Warren L (Violet M) trmr High Sierra Pine Mills h 2260 B
Schurr Ethel W (wid F L) h2455 Greenville
—Morris E dispr Checker Cab Co r Durham
—Walter H (Alice) driver High Sierra Pine Mills h1440 3d av
Schwab Floyd J police OPD
—Robt M (Georgia) dep Sheriff r Thermalito
Schwandt Carrie J Mrs h1080 Robinson
Schwarzenback Warren carp h2251 Montgomery
Schweitzer Bernice Mrs r2473 Myers
Schwyhart Elmer E (Helen A) mech UPPRCo h1825 Elgin
Sciabica Nick auto court 1540 Safford h do

1335 Yuba Street
Telephone 85
Redding, Calif.
Sierra Stationers
214 Broadway
Telephone 294
Chico

Scoggins Delmar T (Genevieve F) dept mgr City of Paris h 2540 Oro av
Scott Betty A Mrs cash PT&TCo r2050 Pine
—Cecil C lab City Street Dept h1450 5th av
—Edna W Mrs asst librn Oroville Public Library h1570 Veatch
—Flora K nurse aide County Hosp r RD3 box 1084
—Juanita O teller First Natl Bank r Thermalito
—Leland bartndr G E Barnes r Thermalito
—Patk (Ruth) h2273 Quincy rd
—Ruth Mrs bkpr Omer Caughey r2273 Quincy rd
—Saml W (Hazel P) wtchmn WPRRCo h1350 Bridge
—W D emp WPRRCo r RD3 box 1047a
—Wm E (Betty A) r2050 Pine
—Wm T Rev (Inez L) pastor Assembly of God Ch h2050 Pine
Scott's Variety Store R J Frost mgr 2005 Bird
Scribner Edwin M (Lorena P) linemn PT&TCo h1642 7th av
—Jesse G (Mary J) slsmn h1611 Veatch
Seamon Chris h2820 Myers
Sears Allison J (Zelma) glass 1675 Broderick r15 Oak Park av
—Lawrence W (Florence M) slsmn Motor Supply Co h2016 Lincoln
—Roebuck and Co (catalog office) Mrs C G Stutsman mgr 1561 Myers
Seaton Floyd R (Elsie I) eng WPRRCo h2836 Myers
Secor Jos V (Hazel) v-pres K & S Equipment Co h1684 High
Sedgwick Harold T (Gertrude; Burton's Shoe Store) h1581 Hammon av
Seegar E L emp WPRRCo r RD2 box 521b
—F C emp WPRRCo r RD2 box 521a
Seely Alice Mrs librn Butte County Free Library r1715 High
—F Herbert jr (Alice M) supvr County Auditor h1715 High
Seeman Frank M (Mildred E) emp PG&ECo h2310 Elgin
Seijo R emp WPRRCo r2190 Myers
Self Alma K Mrs h2240 Wyandotte av
—John D r2240 Wyandotte av
Sether LeRoy (Vilda) driver r4720 Virginia av
Seventh-Day Adventist Church Robinson cor 2d av
Seward Agnes (wid G E) h1752 8th av
—Elbert G r1752 8th av
Seybold Wilbur (Ruth) tavern 1333 Huntoon r Canyon Highlands dr
Seymour Mary M case wkr County Welfare Dept r Chico
Shadd Wanda L Mrs dental asst H L Pyke r Richvale
Shadell Maggie (wid Oscar) h2693 D
Shafer Vonie B Mrs r1616 5th av
Shaffer Betty M clk r2171 Park av
—Stanley C (Betty M) installer PT&TCo h2171 Park av
Shanahan Harriet A (wid John) h967 Robinson
Shaner Walter C dept mgr MW&Co r RD3 box 166

Haydn's **FURNITURE COMPANY**
Complete Home Furnishings
2nd and Salem Sts. Tel. 2558 CHICO

841 WEST THIRD ST CHICO TEL. 24

CHICO SASH & DOOR CO.
Sash and Door Work — Plywood — Wall Tile — Glass
745 Orange St. CHICO Phone 1320-R

Shannon Beatrice (wid Wm) h2980 Houston
—LaDora Mrs h1550 Montgomery
Sharkey Lloyd G (Virginia H) parts clk Don Hobbie h1454 Oak
—Ruth B Mrs serv rep PT&TCo r2442 Quincy rd
—Vene W (Ruth) gas sta 1881 Robinson r2442 Quincy rd
—Walter J (Stella) mgr Elks Club h1126 Montgomery
Sharp A D (Louise) grader Feather River Pine Mills h2626 Ithaca
—Elsie C Mrs bkpr DMCo r Foothill blvd
—Louis with J J Bradley r2981 Elgin
—Neil W (Jane) mech h640 Bird
—Otis D (Audrey A) line formn PG&ECo h3141 Isabelle ter
Shatto LeRoy L (Margt) driver State Div of Forestry r Palermo
Shaw Abe (Esther Z) h2310 A
—Garland H (Elena A) logger h3078 El Noble av
—Harold slsmn Don Hobbie r Palermo rd
—Luceille Mrs tchr East Side Grammar Sch r RD3 box 1018
Shearer Lois A nurse County Health Dept
Sheehan Adolph J (Mayme G) h1639 4th av
Sheets Glen constable r Wyandotte rd
Shell Oil Co Donald Hansen distr 1330 Marysville rd
Shelters Donald C (Margarette) driver H J Mitchell r RD4
—Margarette Mrs ofc nurse F I O'Neill r RD4
Shelton Dorothy x-ray tech County Hosp r Palermo
Shepard Margt (wid C L) h2166 Spencer av
—Orson C mach WPRRCo h2224 B
—Ralph L (Annette) clk WPRRCo h1964 Idora
—Robt L inspr WPRRCo r2166 Spencer av
—Wm G (Viola) driver State Div of Forestry r Chico
Shepherd Arch W (Maud) h1934 Huntoon
Shepp Janet V Mrs laby tech Oroville Curran Hosp r Canyon Highlands dr
Sherlock Kenneth E carrier PO r Upper Palermo rd
Sherman Bernal (Minnie) h1018 Robinson
—Fred W (Bertha M) surv K E Soule h1271 Robinson
Sherratt Clyde W h4880 Virginia av
Sherrill Kenneth A (Thelma L) driver Standard Lbr Co h 740 High
—Thelma L Mrs typist County Hosp r740 High
Sherwood Robt E (Jane R) linemn Feather River Pine Mills h2075 Myers
—Wm H (Minnie) h1850 C
Shettlesworth Harold L (Lois E) bartndr Sierra Club h4565 Roundhouse rd
—Lou (wid E F) h1928 Parks
Shields Harry H (Nellie A) constn wkr r1659 Linden
—Robt (Barbara) constn wkr h1715 High
Shipper Mertie Mrs h2760 Greenville
Shipton W G (Ollie) h2610 Brown av
Shiunam Lee (Hom; Oroville Grocery) r1347 Lincoln
Shoemaker Chas I (Essie M) h1919 D
—F Lee timber faller r2892 Greenville
—Irene Mrs bkpr Olive Products Co r RD3 box 1254
—J Leo (Eliz) timber faller h2892 Greenville
—Starr (Irene) clk Stokely Foods r RD3 box 1254

NICKERSON'S BODY SHOP
Body and Fender Repairs Welding Auto Accessories
West 5th and Hickory Tel. 856-R CHICO

Shulse John W (Lillie M) lab h685 High
—Lillie M Mrs tchr Central Sch r685 Bird
Shuptrine Florence S clk County Auditor r21 La Palma dr
—Horace A emp WPRRCo r2190 Myers
Sidenstricker Eug H (Marie R) installer Valley Insulation Co h2440 Mitchell av
Sierra Skyline Lumber Co H W Evans pres-treas E B Wallis v-pres-sec 1638 Huntoon
Siler Thad M (Lulu M) swtchmn WPRRCo h2325 Fort Wayne
Sills Bertha F Mrs sec-treas Oroville Auto Parts Inc r Thermalito
—Farnham W (Bertha F) pres Oroville Auto Parts Inc r Thermalito
Silva Edw G driver Tide Water Assoc Oil Co r Gridley
—Glenn A (Lyndall L) electn WPRRCo h1520 Washington av
Silver John h2250 Myers
—LeRoy J (Lois A) lbrwkr Thode Lbr Co r2072 Grove
—Lois B Mrs slswn City of Paris r RD2 box 128
Simeral Saml W carp h2392 Myers
Simerl Geo D (Clara A) h2110 A
Simmons Clifford W (Della A) carp h2345 B
—D F (Jeanne) clk PG&ECo r RD4 box 1721
—Orn jr (Margie M) emp PG&ECo h2490 McClellan av
Simon Max D pntr Omer Caughey r RD2
Simpson Allen S (Zenobia V) trucking 2382 Fort Wayne h do
—Gladys Mrs bkpr A E Treichler r Berry Creek
—Robt U r2382 Fort Wayne
Sinclair Harry O h1740 6th av
Singley Edw T (Florence E) lab High Sierra Pine Mills r RD3 box 1393
—Laura A Mrs h Arnold
—Lawrence I (Leona W) swtchmn WPRRCo h4763 Palermo rd
Sinkey Virgil mech R H Caborn r RD5 box 2294b
Sinnett John A (Helen) carp h2163 Bird
—John H r2163 Bird
Sirjesse Mae Mrs slswn Gambles Western Auto Sup Co r RD3 box 1249
Sisto Geo F (Nancy O) millwkr h1920 Summers
—Harold r1970 Summers
—Jewell r1970 Summers
Sitton Elgan W (Freida M) dept mgr Currier Bros Mkt h 1565 2d av
Skeels Orville W (Percele) h2255 C
—Percele Mrs chkr Oroville Lndry & Dry Clnrs r2255 C
Skinner C S farmer r1345 Oliver av
—Ella G (wid Homer) r570 High
—Gertrude S Mrs h2772 Elgin
—Josephine A clk County Auditor r570 High
—Marian J r570 High
—Robt E (Josephine A) collr PG&ECo h570 High
Slack Albert E millwright High Sierra Pine Mills
—Clive asst kiln opr High Sierra Pine Mills r RD3 box 211
—Percy (May) firemn High Sierra Pine Mills r RD3 box 1116
Slater Marshall lbrwkr r2791 Florence av
Slattery Donald (Joyce) lab h1114 2d av

841 WEST THIRD ST. CHICO

BUTTE PUMP & MOTOR WORKS
ELECTRICAL CONTRACTORS
BYRON JACKSON PUMPS — JACUZZI PRESSURE SYSTEMS
STOVES, REFRIGERATORS AND APPLIANCES
844 Broadway Tels. Day 257; Night 2595-M CHICO

Slaughter Edw L (Betty) brkmn WPRRCo h1914 D
—Everett E (Mabel) condr WPRRCo h2217 Wyandotte av
Slavich Paul (Alma M) electn Warmack Elec & Gift Shop h 2195 Perkins av
Small Chester J (Arnaldine) firefighter formn State Div of Forestry r Paradise
—Fry The (Mrs Ardyne Tuhey Mrs June Mitchell) children's clo 2063 Bird
—Helen R (wid J A) ofc sec WPRRCo h2128 Hewitt av
Smith Agnes E Mrs escrow ofcr Oroville Title Co r1956 Greenville
—Albert A (Dora B) equip opr h2254 C
—Allan M emp WPRRCo h2859 Yard
—Andrew D (Edith M) carp h3970 Claremont
—Auto Court (J W and W B Smith) 1700 Marysville rd
—Benj F (Belle M) h2255 Fort Wayne
—Betty L Mrs nurse Oroville Curran Hosp r Oroville Inn
—Byron driver State Div of Forestry r RD5 box 2028
—Chas A jan Oroville Lndry & Dry Clnrs h1845 Marysville rd
—Clara V clk County Recorder r RD3 box 1425x
—Claude R h2155 Bird
—Clifford M (Kathlyn H) millwkr High Sierra Pine Mills h 1180 2d av
—David C (Marjorie) carrier OM-R r18 Concow rd
—Donald K (Martha S) slsmn Standard Oil Co r Long Bar rd
—Doris (Whitmill Drive In) r Lodge View dr
—Edgar L (Cleo B) wldr h2360 Ithaca
—Edythe nurse aide County Hosp h1240 4th av
—Ellis (Edith H) logger h2255 Wyandotte av
—Emma A (wid V E) h1956 B
—Erle F (Margt; Smith's Launderette) r Highland blvd
—Ernest J (Carine) emp Natl Wood Treating Co h2840 Ithaca
—Frances J Mrs ofc clk Modern Dry Clnrs r2260 Wyandotte
—Fred swtchmn WPRRCo h1330 Huntoon
—Geo h615 Pomona av
—Geo D (Deala M) millmn High Sierra Pine Mills h2880 Fort Wayne
—Geo E h1850 C
—Hal E (Vivian S) r2637 Greenville
—Harvey L cabt mkr Oroville Cabt Shop r Thermalito
—Helen K h2735 Brown av
—Helen M nurse aide County Hosp r1240 4th av
—Henry H h1650 Robinson
—Herman G (Addie B) brkmn WPRRCo h2595 Oro av
—Jack L (Georgia) shtmtlwkr Savercool Plmb & Sheet Mtl Wks r42 La Palma dr
—Jas K (Belle L) h2255f Houston
—Jessie Mrs h2805 Florence av
—John H (Ella) h2772 Brown av
—John W (Phyllis; Smith Auto Court) h1700 Marysville rd
—Kathryn Mrs tchr Burbank Elementary Sch
—Lee (Irene) brkmn WPRRCo h1562 Lincoln
—LeRoy G USA r2595 Oro av
—Lillian Mrs clk MW&Co r1355 Broderick

CHICO SECRETARIAL SERVICE
DIRECT MAIL ADVERTISING — MAILING LISTS
MIMEOGRAPHING — TELEPHONE ANSWERING SERVICE
221 W. 2nd St. Tel. 2618 CHICO

SMITH LORAN R (Lola C) Mgr Oroville Title Co, h1925 Washington Av, Tel 856-W
—Loyd C pntr Oroville Inn
—Mamie Mrs h2744 Florence av
—Marcella (Alfredia) lbrwkr High Sierra Pine Mills h2901 El Noble av
—Martha S Mrs tchr Central Sch
—Michl h1155 5th av
—Morgan E h2701 D
—Morris E (Inez L) clk Safeway h4860 Palermo rd
—Myrtle Mrs h3116 Palermo rd
—Nan Mrs h1340 Pine
—Nellie Mrs h425 Pomona av
—Paul (Frances J) equip opr Richter Bros h2260 Wyandotte
—R E (Kath O) br mgr Standard Oil Co r Myrtle Crest dr
—Ray W (Agnes) h1956 Greenville
—Richd S mgr Oroville Inn r2066 Bird
—Robt mech John Cowell r Mt Ida rd
—Robt K (Frances M) h2240 Montgomery
—Robt V r1956 B
—Rube L (Neva) bartndr h1355 Robinson
—Ruth B nurse aide County Hosp r RD3 box 1060
—Semmie (Willa) logger High Sierra Pine Mills h2988 Houston
—Semmie jr (Willa) lab h740 Safford
—Steph A h1920 Greenville
—Theresa Mrs h rear 1064 Montgomery
—Thos E (Glenna E) h2430 Baldwin av
—Vestel D (Dorothy J) gro 2300 Houston h do
—Walter r3379 Burlington av
—Westley B (Smith Auto Court) r1700 Marysville rd
—Wm D (Lucy S) h2146 Ithaca
—Willie (Bertie) lab PO h3335 Columbia
—Willie R emp WPRRCo r La Crescenta
Smith's Launderette (E F Smith) 720 Montgomery
Snider Patricia J Mrs nurse aide County Hosp h1715 High
Snipes Ruth Mrs h1548 3d av
—Theo C atndt County Hosp r RD3 box 1063a
Snodgrass Laura M (wid J B) h1557 Pomona av
—Lester M (Mary C) mech J W Henderson h1495 High
—Lida B Mrs security ofcr State Dept of Emp h679 High
Snowden Birdie M (wid Chas) h2421 Fort Wayne
—Carl (Lorene) h2385 A
Snyder Emmett C (Gertrude R) millmn High Sierra Pine Mills h4586 Virginia av
—Jolene M r4586 Virginia av
Soberanes Lottie Mrs h1636 Pine
Sockwell John h3152 Burlington av
Soher Willie Mrs h3015 Danielson av
Sollars Myrtle B Mrs h1825 Washington av
Sommers Wm A (Rose A) eng WPRRCo h1490 Robinson
Sondree Oliver P (Mabel M) carmn WPRRCo h2256 C
Soon Lee (Oroville Grocery) r Woodland
Soper Alba K (Lillymay) r1365 Linden av
—Alice h2475 B
Sorensen Paul K (Mary E) car inspr WPRRCo h600 Robinson
—Theo (Bertha M) h2180 Pine

HAMILTON—RILEY
FUNERAL HOME
Since 1916 Continuously Serving The Community
1454 Montgomery St.
MR. AND MRS. B. R. OLIVER
Tel. 21
Oroville, Calif.

FRANK WILSON
PAINT — WALLPAPER — SUPPLIES
817 Main St. Phone 849-W CHICO

Soroptimist Club meets 2066 Bird
Sorrels Frazier T cook Oroville Inn r1959 Bird
Soule Kenneth E (Jessie E) surv 1638 Huntoon r Paradise
Sourezny Louise R nurse aide County Hosp
South Side Fire Dept 3334 Claremont
—Side Garbage Service (A J Mayfield) 1967 Fort Wayne
Southside Market (N A Engasser) gro 2615 Greenville
Southern Cross Auto Court (T R Mullen) 1680 Bridge
—Cross Grocery (T R Mullen) 1688 Bridge
—Jas ranch wkr h rear 1970 Huntoon
—Pacific Co Harry Gould agt frt depot 2000 Myers
Southwell Eadis Mrs pantrywn Oroville Inn r758 Bird
Sowers Wayne USA r1170 Elma
Spangenberg Grant (Alice M) h1730 Elgin
Spangler Irene (wid Arth) r1244 5th av
Sparrow Wayne (Virginia) electn High Sierra Pine Mills r RD4 box 1751
Spates Alease (wid Jos) h2701 Danielson av
Speak D Dale mgr Thrift Furniture r1515 Osage av
—Donald D slsmn Gordon Hill r1515 Osage av
Spencer Chas M Rev (Eliz F) pastor First Congregational Ch h1333 Brereton way
—Cleda J r1460 Lincoln
—Geo C (Fern E) supt H J Mitchell furn rms 1460 Lincoln h do
—Geo C jr (Patricia H) carmn WPRRCo h2400 Nevada av
—Hampton J (Katie F) logger A A Elmer Log Co h4760 Virginia av
—Jos A (Mary E) barber 2145 Myers h2136 Pine
—Mantie H (wid H H) h1945 Elgin
—Wm H h2637 Greenville
Speropoulas Geo r920 Robinson
—Helen r920 Robinson
Sperry Sylvia Mrs fnshr Modern Dry Clnrs r Bangor
Spooner Mary Ann tchr Bird St Sch h1649a Veatch
Springer Jos C asst ranger State Div of Forestry r Paradise
—Lura A Mrs clk A Vaughan & Son r Biggs
Sprinkle Lola M (wid R L) h2153 Fort Wayne
Sprowl Herman E carmn WPRRCo r RD5 box 2215a
—Vernon E emp WPRRCo h2280 Ithaca
Square Deal Mattress Factory (E V Rife) 1845 Marysville rd
Squire Kay W physio therapist 1520 Oak h do
Srdanovick Nick M h2776 Mitchell av
Staff storekpr County Road Dept r Chico
Stafford Alex (Edith) mech J W McCracken
—Elvin H (Elsie O) lab WOG Assn h1880 Elgin
—Harry C (Beulah) h2656 Greenville
—Harvey C driver Thode & Sons Lbr Co r2656 Greenville
—J Willard (Kath) h1922 Houston
—Jearl D USN r2428 A
—Luell T (Mary E) driver Thode & Sons Lbr Co h2428 A
—Mary C (wid W O) h2378 Wyandotte av
—Stella M nurse aide County Hosp r RD5 box 2158
—Vera L r2428 A
—Walter H lab r2378 Wyandotte av
—Wm J (Hazel) driver State Div of Forestry r Richvale
Staley Thos L (Nelda L) barber 2066 Bird h3978 Palermo rd

PARK HOTEL
An Historic Hostelry
WM. S. SAUNDERS, Owner
4th and Main Sts. Chico, Calif. Phone 251

Stanchfield Louis A (Therese) h1910 Elgin
Stanfield Paul M (Hilda) servmn Hoke Fuel & Appl r RD4 box 1757a
Standard Oil Co of California R E Smith br mgr 1801 Idora
Stanley Bert h720½ Safford
—Emile (Mildred) cement fnshr h3342 Burlington av
—Wm L (Grace) mech WPRRCo h1808 Gray
Stanton Noland I mach WPRRCo r128 Valley View dr
Stapleton Carl (Maureen) driver High Sierra Pine Mills
—Robt G (Leila B) asst cash First Natl Bank h1681 Bird
Starkey E L (Inez M) h1955 Fort Wayne
Starr Jeanne Mrs (Crescent Milk Co) r2675 Olive highway
—Keith D (Jeanne; Crescent Milk Co) h2675 Olive highway
—Richd H atndt County Hosp
State Board of Equalization A J McGuiness aud in chg 1470 Oliver av
—Department of Employment J H Fine mgr 1450 Oliver
—Department of Motor Vehicles R O Adams in chg 988 Montgomery
—Division of Forestry E P Biggs forest ranger Nelson av Thermalito RD5 box 2028 Oroville
—Drivers License Department E J Martin in chg 988 Montgomery
—Theatre W E Tooley mgr 1489 Myers
—Theatre Building 1453 Myers
Stauss Herman W tchr Oroville Union High Sch r RD4 box 1643
Steadman Eug A (Velma) dentist 1453 Myers r2411 Quincy rd
—Morrow F (Agnes) lawyer 1453 Myers h3085 Clemo av
Steed Roy B (Naomi D) carmn WPRRCo h1627 Lincoln
Steel Stella Mrs h rear 3250 Palermo rd
Steele Angus h2820 Myers
—Costerroma (Faye) porter WPRRCo h2821 Wyandotte av
Steenbock Walter A uphol 3209 Truckee r Olive highway
Steidl Herman A (Ida E) plmb Savercool Plmb & Sht Mtl Wks h2705 Fay way
Stelle Jack E (Betty) reliefmn Crescent Milk Co
Stenberg Richd K (Carol) driver A Vaughan & Sons r RD3 box 1184
Stephens Besse (wid Alf) h1481 Montgomery
—Odie Mrs h2255 Greenville
—Roy L (Rachel M) driver Natl Wood Treating Co h2458 Brown av
Sterling Lumber Co F G Duttle pres F L Sayre sec-treas 1780 Myers
Stevens Faye P nurse aide County Hosp r RD3 box 1198
—Geo E (Roseann; DeLuxe Cleaners) r Middlhoff la
—Georgia Mrs h1475 High
—J R millwkr High Sierra Pine Mills r RD4 box 1593g
—John farmer r1345 Oliver av
—John D (Erlene) mgr Foster's Freeze Store h2090 Perkins
—W F emp WPRRCo r2452 Old Quincy rd
Stevenson Charlotte (wid Jas H) h2470 Baldwin av
—Hazel Mrs clk MW&Co r2045 Spencer av
—John S (Hazel) h2045 Spencer av
—Lewis C (Eliz J) h2391 McClellan av

241 WEST THIRD ST CHICO TEL. 24

CHICO MEDICAL CLINIC
— PHONES 612 AND 613 —
180 E. 8th Avenue and Esplanade
CHICO, CALIFORNIA
M. C. HORNING, M.D.
F. S. LANDIS, D.D.S.
C. C. LANDIS, M.D.
G. E. BLACKWELDER, M.D.
Medicine — Surgery — Dentistry — X-Ray and Laboratory

NORTHERN STAR MILLS
R. A. HARELSON
Feeds — Hay — Grain — Sprays — Fertilizers
16th and Chestnut Sts. Tel. 181 510 Esplanade Tel. 450 Chico
Durham, 99 E. Hway Tel. 15-W-11

Stewart Glenn (Marjorie) serv mgr F A Hill r Morningside dr
—Maybelle Mrs h1280 Robinson
—Paul bartndr Bank Club
—Saml D (Rowena) carrier PO r Bangor
Stierstedter Francis J (Carol A) meatctr h1275 Leah ct
Still Emmett h692 Bird
—Steph A (Constantine) city editor OM-R r Oak View way
Stiller Michl men's clo 1985 Montgomery r Stiller rd RD5
Stillwell Fred O (Edna F) h2548 Fort Wayne
Stinson Chas O D (Florene D) patrolmn PG&ECo h3862 Fallbrook av
Stiver Howard X (Nan B) miner h930 Bird
Stockwell Naomi (wid Chas) h1067 Safford
—Vesper M clk M L Marders jr r1067 Safford
Stoddard Martin E (Cora B) plstr h2819 Greenville
Stoer Fred J h2085 Wilcox av
Stokely Foods Inc C M Buck jr supt canners s end Pine
Stoker Frank L (Charlotte M) used car mgr Todd McGinnis h 1206 Bridge
Stollar Esther E Mrs slswn Warmack Elec & Gift Shop r1240 Long Bar rd
—Paul S (Esther E) supvr Oroville Union High Sch h1240 Long Bar rd
Stone Bertie N (wid Fred) h1944 Huntoon
—E C Mrs h2155 Bird
—Geo P sta atndt McGinnis Auto Serv r1435 Bridge
—Helen Mrs r2126 Gray
—Henry B (Mina) h2274 B
—Jack h2720 Manzanita av
—John F (Vina S) formn WPRRCo h3204 Orange av
—Melvin E (Mary J) driver High Sierra Pine Mills h2475 Elgin
Stonerod Fred slsmn A W Storms r2150 High
Stoops Chas G (Lotus B) h1345 Norton
Storey Leonard T (Edith E) h1664 Montgomery
Stormes Arth W (Florence K) real est 2030 Bird r Canyon Highlands dr
Stout Burl W (Violet E) cannery wkr WOG Assn h1923 Wyandotte av
—Helen M Mrs dept mgr MW&Co h730 Robinson
Stovall Clifton (Helen) millwkr High Sierra Pine Mills r3362 Burlington av
—Clifton J barber 3382 Burlington av h3362 do
—Eddie L (Mayola) lndrywkr County Hosp h2788 Florence av
—Hattie P r3315 Columbia
—Lagrone (Dezzie L) jan County Hosp h3315 Columbia
Stover Jesse E (Myrtle J) h2175 Placer la
—Saml J (Gladys E) gro 1455 2d av h1655 Montgomery
Stowell Wm H ferry boat opr County Surveyor & Road Comnr r Chico
Stowers Paul S (Eileen B) bartndr Bank Club h2130 Myers
Strachan D D emp WPRRCo r Biggs
Stram Edw G (Jessie A) h2783 Mitchell av
—Milo C (Velma E) bldg contr 2720 Orange av h2730 do
—Velma E Mrs bkpr E E Kelly r2730 Orange av

DODGE & PLYMOUTH MOTOR CARS
RALPH S. WATKINS CO.
2nd St. Cor. Flume Tel. 2656 CHICO

Strang F E millwright High Sierra Pine Mills
—Gail H (Anna-Mae) sta atndt J F Voos h581 High
—Laura Mrs chkr Currier Bros Mkt r Long Bar rd
—Margt M Mrs slswn Gambles Western Auto Sup Co r Long Bar rd
—Robt B (Carey) clk Currier Bros Mkt r Old Quincy rd
—Robt B jr (Kathryn E) estimator PG&ECo h575 High
—Roscoe C (Margt) asst postmaster r Long Bar rd
—Wesley W (Laura) clk Currier Bros Mkt r Long Bar rd
Strates Gus J lab r2128 C
—Nick J r2128 C
Stratinsky Frank J (Dorothy E; RCBS Gun and Die Shop) h 629 Robinson
Street Geo F (Ada) car inspr WPRRCo h2233 Hewitt av
Streubel Gustave R (Anna) h2417 Fort Wayne
Stringfellow Claude (Barbara) clk Food Center r3629 Ashley
Stuart Herbert R (Mabel S) Stokely Foods r2802 Myers
Stubblefield Warren C (Mildred) logger h1915 D
Stubbs Cora O (wid R W) h2136 Hewitt av
—Luther J barber 1371 Huntoon h985 Montgomery
—Paul R atndt Don's Richfield Serv r RD5 box 2428
Studebaker Mae Mrs h2040 High
Studt Nettie L (wid O A) h1376 Long Bar rd
—Roy G (Josephine) meatctr Currier Bros Mkt h2075 Wilcox
Stump Roy D (Betty) h3975 Claremont
—Vern A (Eda M) rancher h2375 Ithaca
Sturgeon Betty E Mrs (Arcadia Hotel; Sutherland Hotel) r 3020 New Montgomery
—Chester M (Betty) junk dlr 1843 Mitchell h3020 New Montgomery
—Millard F (Jennie P) h2460 Elgin
Sturm Ellis C (Eliz L) tallymn High Sierra Pine Mills h1945 Fort Wayne
Stutsman Cath G Mrs mgr Sears Roebuck and Co r RD2 box 615
Suddarth David J h2295 Quincy rd
—Jessie J (wid V M) h4617 Virginia av
Sudderth Cath M cash Scott's Variety Store r RD2 box 795x
Suender Harry C (Olive) police OPD h1356 Linden av
Sullivan Frank (Mary) h2171 Park av
—Janie (wid C G) r2275 Mesa av
—Mary (wid J H) h1954 Lincoln
Sundahl Carl H lbrmn h1715 High
Supreme Forest Circle NDGW 2374 Montgomery
Suter Alex F (Anne I) elec eng WPRRCo h2840 Center
Sutherland Hotel (Mrs B E Sturgeon) 1440 Myers
SUTHERLAND INSURANCE AGENCY (Francis T Kemper) General Insurance, Real Estate, 1375 Huntoon, Tel 40
Sutton Nina bkpr County Supt of Schs
Sylva Business Agency (E F Sylva jr) ins 1453 Downer
—Eug F (Genevieve) sec Eagles Club h2485 Nevada av
—Eug F jr (Lila M) (Sylva Business Agency) r Loma Linda dr
—Mary h2460 McClellan av
Swanson Alex T (Margt) ofc mgr Lucas Lumber Co h1220 Laurel av
—Emil F (Georgette; Lucas Lumber Co) r Canyon Highlands dr

841 WEST THIRD ST. CHICO

EIRWIN F. SELBY—REALTOR
Business Opportunities — Ranches — Homes
1845 Park Av. Chico, Calif. Phone 2000-J

Swedenborg Alice W (wid Oscar) nurse PS r1180 Brereton way
Sweem Ana L (wid H J) florist 2273 Fort Wayne h do
Sweeney Harvey S lab h1217 Bird
Sweetman Leon L electn PG&ECo h1812 Grant av
Swensen Mary Mrs tchr Oroville Union High Sch r2879 Yard
Swenson Jerry W (Helen J) lab WOG Assn h1960 Houston
Swift Albert M (Isabelle) h1266 Linden av
—Harry L (Rose M) lab h2585 Danielson av
—Isabel (wid W H) r425 Pomona av
Swinburn Ada Mrs waiter Twin Cedars Cafe r2040 High
—Betty waiter h2040 High
Swindlehurst Irene C Mrs 2301 Ithaca
Swinney Clarence A h2725 Mitchell av
—Glenn A (Edith G) lab h2749 Mitchell av
—Preston B (Perle C) gro 1486 Bridge h do
Sykes Doris B h2155 Bird
Taber Alice Mrs bkpr Currier Bros Mkt r2446 Brown av
—Earl lab WPRRCo r Palermo
—Jos F (Rose) h1121 High
—Melvin C (Alice G) driver Concrete Ready Mix Co h2446 Brown av
—Wm E (Mattie E) h2288 Quincy rd
Table Mountain Motors (D E Cook) auto reprs r1981 Oro Vista av
Tagtmeier Ernest A r970 Robinson
—Maude C h970 Robinson
Takis Evangelo J ranchwkr h2366½ Myers
Talbitzer Wm M r1233 1st av
—Wm M jr (Marie L) reporter OM-R h1233 1st av
Talbot Jos (Lelia) h2662 Danielson av
Talbott Raymond E (Marian E) lab h rear 2324 Houston
Tamper Rosa Mrs h2422 Mesa av
Tannerhill Vern P (Zenobia R) asst sec-treas Olive Products Co h2575 Nevada av
TATMAN'S BAKERY (Ruth Tatman Becker) Pastries, Cookies, Pies, Wedding and Birthday Cakes Our Specialty, 1934 Bird, Tel 517
Tatu Frank C (Winifred I) supt of Mails PO h841 Bird
—Winifred I Mrs ofc clk Modern Dry Clnrs r841 Bird
Taylor Chas H (Marcy M) r1745 Bird
—Chas L (Clarice) barber D A Taylor h2536 Elgin
—Denver (Eileen) mech R H Caborn h2753 Mitchell av
—Donald barber 3116 Palermo rd r RD1 box 2
—Edna A r1650 High
—Imogene P Mrs window trmr Scott's Variety Store r2131 Myers
—Jack H (Thelma J) logger h1580 Bird
—Josephine J nurse aide County Hosp r RD4 box 1544
—Lawrence D (Opal R) condr WPRRCo h1650 High

DWIGHT "Easy Pay" CARMACK
APPLIANCES
MAYTAG SALES — PARTS — SERVICE
132 Broadway Tel. 564 CHICO

FLOYD McKALSON
Real Estate and Insurance Agency
Business Opportunities
337 Broadway Chico Tel. 1334

Taylor
—Lewis R (Jean P) h1825 Robinson
—Mance W (Lola) h2253 C
—Max N (Eunice B) mech Corporon & Collinson h2085 Gray
—Mildred M Mrs beauty opr Mrs C M Casagrande r Riverside dr
—Moriss (Imogene P) slsmn Fleming Motor Serv h2131 Myers
—Ova Mrs restrwkr Tong Fong Low h535½ High
—T L emp WPRRCo r2253 C
—Verner L (Hazel M) driver h4625 Palermo rd
Teague Vivian teller B of A r Gridley
Teasdale Zella (wid Jos P) h2815 Villa
Ted's Texaco Service (T F Lofberg) 3085 Myers
Tedd Albert B (Eloise A) clk WPRRCo h4619 Roundhouse rd
Temme Irma K hd nurse County Hosp r164 Canyon Highland dr
Templar Geo L (Mary E; Templar Used Clothing) h321 Robinson
—Walter C lab h321 Robinson
Tenenbaum Mary (wid Benj) h1500 Safford
Tennant E H h2330 Nevada av
Terrell Harlow A (Hazel M) h1026 Safford
—Jennie K (wid G E) h1062 Robinson
Tewell Joy C Mrs tchr Central Sch h2611 Yard
Thale Alan millwkr High Sierra Pine Mills r1435 4th av
—Allan (Shirley) clk Safeway r2509 Qunicy rd
Thatcher Clara M (wid Henry) h1160 5th av
—Geo E driver Hap Unfried r RD4 box 1808
—Russell S h rear 2255 Fort Wayne
—Warren R (Helen) ofc mgr Gilbert-Landry Motors r RD5 box 2334
—Wilfred C r2255 Fort Wayne
Thelander Albert carp Hap Unfried r RD2 box 483
—Ralph N driver State Div of Forestry r Paradise
—Robt J sta atndt J F Voos r2800 Danielson av
—Robt K h2800 Danielson av
Thetford Kenneth R (Wanda J) cook County Hosp h2773 Mitchell av
Thode Eugenia H (wid W W; Thode & Sons Lumber Co) h 3574 Palermo rd
—LeVoy H (Frances W; Thode & Sons Lumber Co) h2105 Greenville
—& Sons Lumber Co (W E, L H and Mrs E H Thode) retail lbr 3616 Palermo rd
—Walter E (Aline S; Thode & Sons Lumber Co) h3820 Palermo rd
Thom Wenonah acting dir County Health Dept r Chico
Thomas Ada L (wid David) h2110 High
—Chas E (Betty L) poster Oroville Title Co h1060b Robinson
—Chas W slsmn C W Wise r Palermo
—Charlotte Mrs h2710 Greenville
—Dillon W (Gertrude M) bartndr Roy's Feather River Inn h2277 Montgomery
—Ernest L (Maurine) h1245 Robinson
—Ernest L jr r1245 Robinson
—Ethel Mrs waiter Club Sierra
—Frank E (Louella M) mach WPRRCo h2223 Park av

841 WEST THIRD ST

FRANK WILSON
PAINT — WALLPAPER — SUPPLIES
817 Main St. Phone 849-W CHICO

Thomas
—Homer S (Emma) h1677 Oak
—Jas (Ethel) h2910 D
—John (Lorene) with PG&ECo r Buena Vista av
—Leslie M (Harriet) dep Sheriff r Paradise
—Marjorie F recorder Oroville Title Co r RD4 box 1789
—Mert (Johnnie) jan City Hall h2864 El Noble av
—Mert jr (Lorraine) USAF r3315 Columbia
—Pleas (Cora) mach hlpr WPRRCo h2745 Myers
—Wm mech r1677 Oak
Thompson Chas C h3029½ Danielson av
—Eug L (Lois M) lbrwkr High Sierra Pine Mills h3969 Fallbrook av
—Geo M (Martha) cook Oroville Inn h1130 2d av
—Hodges (Octavia) lab h2918 El Noble av
—Jas (Melvia K) lbr piler h3486 Burlington av
—Jeannette H Mrs clk Oroville Credit Bur r2795 Fay way
—John L (Alice) dentist 1378 Myers h1515 Hammond av
—John L clk Motor Supply Co r1725 Montgomery
—Julian K (Jeannette) mgr Oroville Credit Bureau h2795 Fay Way
—Lorin V inspr WPRRCo
—Miriam L waiter Chet's Fountain Serv r958 Robinson
—Mose S (Cora M) h2824 Brown av
—Ralph C beer parlor 3678 Palermo rd r RD2 box 678
—Ralph E (Annie) with High Sierra Pine Mills r2515 Houston
—Robt L firefighter formn State Div of Forestry r RD3 box 2028
—V Paul (Alice H) driver h1825 Robinson
—Walter lab City Street Dept
—Wm R (Alice M) USN h1941 Greenville
Thomson Louetta J dir of nursing County Hosp r33 La Palma dr
Thorelius Alec F (Sarah A) h2246 Bridge
—Henrietta (Henrietta's House of Beauty) r2246 Bridge
Thorn Helen Mrs clk County Recorder r3468 Stauss av
—Robt D (Helen) atndt Don's Richfield Serv r3468 Stauss av
Thornton Albert r2830 Houston
Thorp Howard P (Thorp Tire Co) r RD3 box 1243c
—Jay E (Thorp Tire Co) h2360 Myers
—Tire Co (J E and H P Thorp) 2360 Myers
Thrasher Guy (Mamie) mining eng h1999 Myers
Thrift Furniture D D Speak mgr 1900-10 Montgomery
Thurmond Allen G teleg opr WPRRCo r1915 Myers
Tide Water Associated Oil Co W J Grubbs distr 750 Montgomery
Tieck Max C (Irma A) h1875 Washington av
Tiedemann Peter N (Ann) h4425 Palermo rd
Tillery W I eng WPRRCo r1460 Lincoln
Timmons Adolphin (Esther) dep Sheriff r Palermo
Tinsley T W emp WPRRCo
TITLE INSURANCE & GUARANTY CO, See Western Title Insurance & Guaranty Co
Tkach J B emp WPRRCo r Chico
Tobias Wm J (Henrietta) lab Feather River Pine Mills h2978 D

Brusie Funeral Home
Percy Gerholdt — Warren Brusie — Jack Gillum
Broadway at Seventh Telephone 104 CHICO

Todd Jas T (Mae L) driver h880 Pomona av
—Leslie bartndr Club Sierra
—M Louise Mrs ofc mgr J J Bradley h1653 Oak
Toland Manny E constable h4657 Palermo rd
Tolefree Taulbert h2881 El Noble av
Tolliver Harry h2366 Myers
Tom's Toggery (Tom Couris) men's clo 2075 Bird
Tompkins Mary B Mrs time kpr Stokely Foods r Palermo
Tong Fong Low restr 2051 Robinson
Tooley Walter E (Gwendolyn N) mgr Empire Theatre and State Theatre h3035 Gawthorne av
Toothman Clifford E (Pauline L) scaler High Sierra Pine Mills h920 Pomona av
Topaz Albert F (June; Oroville Typewriter Co) r Chico
Torosso Louis h2446 Wyandotte av
Torrance Adele Mrs r2800 Center
Torrey Arth B h2742 Myers
—Harry C (Bernice) radio and Telev tech John Williams Radio & Telev r4 Highland ter
Totman Helen Mrs slswn Polar Locker Mkt r2034 Bridge
—Parkes J (Helen) civ eng County Surveyor h2034 Bridge
Toussaint Howard J sanitation dir County Health Dept
Tout W E eng WPRRCo r1460 Lincoln
Town Tavern (Mrs June Wilson Mrs N J McKillop Mrs K E Richter) 1829 Montgomery
Towns Shirley M chkr Oroville Lndry & Dry Clnrs r2155 Bird
Townsend Chas E h1450 Pomona av
—Jas F (La Von) cannerywkr h4020 Palermo rd
—Virginia Mrs r2800 Center
Townshend Hubert I (Margt W) lawyer 1426 Myers h3040 New Montgomery
—Margt W Mrs tchr East Side Grammar Sch r3040 New Montgomery
Towsey Madeline M clk City Clerk
Travis Dewey S (Georgia M) ftr PG&ECo h4851 Virginia
Treadwell Wm P sanitarian County Health Dept
Treichler Albert L USN r2186 Park av
—Aug E plmb sups 1212 Myers h2186 Park av
True Lloyd H (Beulah A) driver WPRRCo h1715 High
—Tisha J sten r1715 High
Truitt Robt C (Bertha) lab PG&ECo h2236 D
Tucker Cleveland E (Marie C) h1131 Safford
—Ella H (wid A C) h1235 Bird
—Harold F (Rhoda) firefighter formn State Div of Forestry r Paradise
—Preston (Margie L) lab h1976 Grant av
—Robt h3544 Fallbrook av
—Thos T r3544 Fallbrook av
—W T eng WRR r1460 Lincoln

WELLS ELECTRIC
ELECTRICAL CONTRACTORS
INDUSTRIAL — COMMERCIAL
743 Broadway Tel. 737 CHICO

PATTY TYPEWRITER SHOP
OFFICE EQUIPMENT
126 W. 3rd St., Chico, Tels. 295 and 2414

OROVILLE TYPEWRITER CO.
BUSINESS MACHINES
OFFICE SUPPLIES
AL TOPAZ, Owner
1370 Huntoon, Oroville, Tel. 1431

M. OSER & CO.

"Northern California's Finest Women's Department Store"

3rd and Main Sts.

Phone 177

CHICO

COLLIER HARDWARE
Featuring Nationally Known Brands
Broadway at First Tels. 584-585 CHICO

Tufoni Victor F (Jean) mach WPRR h2309 D
Tuggle Homer L (Vera) County Agrl Insp r Chico
Tuhey Ardyne Mrs (The Small Fry) r2265 Quartz av
—Cornelius J r1084 Montgomery
—Jack R (Doris) bartndr Elks Club h2545 Olive hway
—Martin R h1084 Montgomery
—Thos M (Ardyne E) dist rep PG&ECo h2265 Quartz av
Tulabach Al h720 Safford
Tull Eva waiter Radio Tower Drive In r2152 Greenville
Tunnell Thos D USN r3040 Grand View av
Tupper Sidney J (Eileen) pres Olive Products Co r RD3
Turk Bernadine (wid M J) cnrywkr WOG Assn h3378 Palermo rd
Turnbough Daisy J nurse aide County Hosp r Woodleaf Star rte
Turner Alma slswn Scott's Variety Store r RD2 box 685x
—Carolyne B (wid Fred; Carolyne's Dress Shop) h2062 Lincoln
—Chas W (Pearl L) logger Elmer Logging Co h3838 Fallbreak
—Donald F (Esther L; Don's Richfield Service) h2400 Montgomery
—Ernest L (Pauline) h2810 El Noble av
—Jas M (Lela W) mech WPRR h860 Gardella av
—Mark B (Edith) h2579 Danielson av
—Mary asst Butte County Free Libry h1715 High
—Robt L (Anne) clk US Forest Serv h1985 Hellman
—Wm h2770 Manzanita av
—Wm E (Marie; Oroville Tire Service) r Old Quincy rd
—Wm E (Mary J) clk BofA h3040 Clemo av
—Wm H (Myrle I) h2251 Montgomery
—Willie R (Alice M) eng WPRR h2129 A
Turnquist Nels (Ann) h1850 C
Twedt Milo E mach opr PG&ECo h2258 Wilcox
Twin Cedars Cafe B G Howell 1740 Marysville rd
Twitchell Oliver F (Edith L) h2945 Clemo av
Tyers Robt O r2800 Center
Uhlik Kate (wid J L) h2108 Ithaca
Ulrich Fred S (Blanche) mtcemn Masonic Hall h1102 2d av
Unfried Aileen Mrs h1440 3d av
—Anna L Mrs 1863 Pine
—Edw S (Hap Unfried; Unfried & Son) h2260 Wilcox av
—Fred (Unfried & Son) r Old Quincy rd
—Hap (E S Unfried) bldg contr 2260 Wilcox av
—& Son (E S and Fred Unfried) genl contrs 2260 Wilcox av
Union Ice Co (C A VanCampen) 1685 High
—Ice Co Locker Plant Fred E Perkins mgr frozen food lockers 1685 High
—Oil Co E S Ward consignee 1560 Marysville rd
Unique Antique Shop (Johanna Proper) 1955 Myers

BUD JONES
AUTO SERVICE
PACKARD MOTOR CARS — WILLYS JEEP — WILLYS PASSENGER CARS
11th & Broadway Phones 602 and 603 CHICO

SERVICE — MEDICAL
PHARMACY — PHARMACY
Chico's Prescription Specialists
2nd and Main Sts. - Tel. 90 4th and Broadway - Tel. 261

United States Collector of Internal Revenue 1735 Robinson
—States Dept of Agriculture—Farmers Home Administration R D McElroy supvr 1378 Myers
—States Dept of Agriculture—Production and Marketing Administration Mrs Wilda Wangelin sec 1460 Oliver av
—States Social Security Administration 1735 Robinson
Urban Frank W (Evelyn C) 1817½ 8th av
Uren Richd E (Minnie) h1521 Montgomery
Ute Tribe No 180 IORM 1853 Montgomery
Valdaze Hiawatha lndrywkr County Hosp r RD5 box 2439
—John mtcemn Don Hobbie r RD5 box 2439
Valentine Chas H (Marguerite R) slsmn E C Biffle
—Hanford r2800 Center
Valerino Vincent J (Laura B) USAF h2802 Myers
Valley Music Shop (Mrs Anne Denny G W Whitener Ed Johnston) 1345 Myers
VanCampen Chas A (Mary A; Union Ice Co) r RD4 box 1726
—Mary A Mrs bkpr Van's Union Ice Service r RD4 box 1726
Vance Mabel R (wid J W) h1649 Veatch
—Marvin E (C Betty) servmn Currier Bros Appl Mkt h2274 Hewitt av
—Roy O (Carol B) storekpr County Surveyor h1665 Lincoln
—Roy W (F Edna) lab City Street Dept h4553 Virginia av
—Wm V (Jessie) formn R H Caborn r Thermalito
VanderPloeg Chas (Eliz) lbrwkr h860 Robinson
—Eliz tchr County Supt of Schs
VanDusen Jay W wtchmn County Hosp r2164c Nelson av
Vanhart Lynn E (Virginia) sanitarian County Health Dept r1454 6th av
—Virginia Mrs cash City of Paris r1454 6th av
VanHoorebeke H W eng WPRR r1460 Lincoln
VanLindt Raymond A (Alice) driver Meyer Bros h2480 Elgin
VanNatta Fred C (Ida A) h2285 Wilcox av
Vannus Fred liquors 2034 Montgomery r28 Cherokee rd
VanSchoiack Clifford H servmn MW&Co h2040 High
—Mildred E Mrs h2040 High
VanTassel Richd carrier PO r1900 Greenville
Vanzandt Gilbert L (Anne C) carp H W Taber Co h2218 C
VarsLena (wid Gorton) h1562 Lincoln
Vasco David A (Thelma; Industrial Engineering & Equipment Co) r Grand av
—Jos A (Constance; Industrial Engineering & Equipment Co) h2828 Center
—Thelma Mrs sten County Agrl Extension Serv r Thermalito
Vasiliou Geo N (Katina) millwkr High Sierra Pine Mills h 2128 C
Vasily Albert r1529 High

M. VOLPATO & CO.
CHRYSLER-PLYMOUTH MOTOR CARS
Complete Automotive Service
902-914 Oroville Ave. Tel. 805 Chico

841 WEST THIRD ST

E. TROY WILSON FLOOR COVERINGS
Armstrong's Linoleum for Every Floor in the House
1909 Magnolia Ave. Tel. 1809 Chico, Calif.

Vasquez Adolph J stereo OM-R h1845 Huntoon
—John (Mary) lab WOG Assn h2682 D
—John R (Pilar) h2365 C
—Salvador lab r2365 C
Vaughan A & Son (A J and J W Vaughan) feed 1580 Huntoon
—Albert J (Ellen D; A Vaughan & Sons) h916 High
—Claude T (Mary E) h3315 Palermo rd
—Donald M (Betty) driver A Vaughan & Sons r62 Myrtle av
—Jas W (A Vaughan & Sons) r1560 Huntoon
—J Louis (Kate A; Wolfe's Grocery) h2662 Brown av
—Kenneth L (Maxine W) clk Wolfe's Gro h1455 6th av
—Olman C (Jacquelen) clk Wolfe's Gro h2621 Brown av
—Robt W (Beverly) driver State Div of Forestry
—Russell R (Kath E) carrier PO h2850 Myers
—Shirley E r2850 Myers
—Stanley M (Florence) member City Council h2786 Brown av
—Wm A (Frances) bkpr A Vaughan & Sons r Woodleaf Star rte
Vaughn Donald (Helen; Fleming Motor Service) r Canyon Highlands dr
—E Otis (Alma E) pres Wyandotte Olive Growers Assn r RD1 box 148a
—Edw O (Georganne; Fleming Motor Service) r233 Canyon Highlands dr
Velly Mustapha constnwkr r1345 Oliver av
Venson Gay O (Mary) millwkr High Sierra Pine Mills
Verkerk Marin (Eunice) h2975 Houston
—Elvira Mrs asst mgr SR and Co
Vines Clide L (Genevieve) meter rdr PG&ECo h1236 2d av
—Genevieve R Mrs dep County Clerk r1236 2d av
Vinton L emp WPRR r945 Montgmoery
Virden Mary E (wid Wiley) h3880 Claremont
Vittatoe Rufus (Charlie) millwkr High Sierra Pine Mills r 2910 Fort Wayne
Voorhis Bernard J r1930 B
—Wm B (Harrie I; Palm Hotel) h2150 High
Voos John F (Cath) gas sta 2180 Montgomery h2250 Quartz
Vrismo Alfd (Rose) eng WPRR h1855 Wash av
Vroomman Cath B Mrs recpt A T Dietle r RD3 box 1117
Wachtel Ethel R (wid A C) nurse Oroville Curran Hosp h2126 Spencer av
Wade Elmer L (Rose Ella) h2240 Wilcox av
—Mercedes (wid R L) h2125 Hewitt av
—Rose Ella Mrs clk A E Treichler r2240 Wilcox av
Wagg Lillian atndt County Hosp r Chico
Wagner Harvey E h865 High
Waidley Gladys Mrs home furngs concessionaire City of Paris r151 Canyon Highlands dr
—Raymond J (Gladys) home furngs concessionaire City of Paris r151 Canyon Highlands dr
Wakefield Noble eng WPRR r1460 Lincoln
—R N firemn WPRR r1460 Lincoln
Walburn Willard F (Eva K) jan PS h2758 Brown av
Walch Alvin C h2511 D
Wald Wade H (Polly E) formn WPRR h2166 Hewitt av
Waldron Hollyce G nurse County Hosp r RD1 box 360
—Menton M atndt County Hosp r RD1 box 360

NICKERSON'S BODY SHOP
Body and Fender Repairs Welding Auto Accessories
West 5th and Hickory Tel. 856-R CHICO

Walk W L (Gladys) mech WPRR h1475 High
Walker Bee (wid A F) h2926 Villa
—Carl (Mabel) formn PG&ECo r Palermo
—Jas H (M Ellen) h1460 Downer
—Jerry J (Maribel) carrier PO r34 La Crescentia dr
—John (Grace) millwkr High Sierra Pine Mills r Woodleaf Star rte
—Nellie K nurse aide County Hosp r RD3 box 1385d
—Robt L (Viola) h1947 C
—Tandy S (Mary A) h725 Bird
Wall Harmon E (Helen D) equip opr h2750 Yard
Wallace Earl E lab Hap Unfried r RD3 box 1071
—Geo formn Olive Products Co r Highland blvd
—Lee D (Mary E) h520 High
—Lillie B Mrs h1045 Robinson
Wallenwein Adeline R Mrs clk JCPCo h1015 Robinson
Waller Wm M (Mildred) driver Gordon Hill h4927 Virginia
Wallis Beverly M typ Butte County Title Co r3715½ Claremont av
—E B v-pres-sec Sierra Skyline Lumber Co
—Leonard L (Georgia M) mach WPRR h2733 Myers
—Robt swtchmn WPRR r2230 Myers
—Wm E (Olive K) firemn WPRR h2630 Brown av
Walsh Albt J (Leila L; Walsh & Ricketts) h1305 High
—Albert J jr r1305 High
—Leila L Mrs clk Walsh & Rickets r1305 High
WALSH PLUMMER R, Postmaster, r 6th and Thermalito, Tel 695-M
WALSH & RICKETTS (A J Walsh, V V Ricketts) Groceries, Vegetables, Fruits, Meats and Liquors, 1914 Bird, Tel 26
Walstedt John r1325 High
Walters Bessie Mrs circ OM-R r Oroville Lateral Thermalito
—Donald cnrywkr h3015 El Noble av
—Frank K (Emma) h2910 Fort Wayne
—John H (Eula M) lbrwkr High Sierra Pine Mills h4020 Palermo rd
—Sonny B (Luella) lbrwkr h3380 Burlington av
Walton Vesta L Mrs h3139 Burlington av
Waltz Pearl C Mrs prfrdr OM-R r Woodleaf Star rte
Walworth Fred A (Helen V) eng PG&ECo h2075c Robinson
Wangelin Wilda Mrs sec county committee Production and Marketing Admn USDA r56 Canyon Highlands
Wanson Chas O (Ida M) h1510 Montgomery
Ward Earl S (Grace B) consignee Union Oil Co h1720 Bird
—Gorham A (Lela L) clk h1185 Brereton way
—Willie E (OK Mattress Co) r1977 Veacth
Wardell L L dir County Ofc of Civil Defense r Thermalito
Ware Minnie E (wid I D) h2765 Villa
—Peter h1778 Broderick
Warmack Electric & Gift Shop (R E and R R Warmack) 1933 Bird
—Randall E (Florence J; Warmack Electric & Gift Shop) h2899 Yard
—Richd R (Faye B; Warmack Electric & Gift Shop) h2923 Yard
Warner Clayton r1345 Oliver av

CHICO SASH & DOOR CO.
Sash and Door Work — Plywood — Wall Tile — Glass
745 Orange St. CHICO Phone 1320-R

Warnick John D (Leitha) field exec Boy Scouts of Am h2366 A
Warnock J W Glen (Eva L) h8 Madrone av
—Mac L (Nellie H) mgr Hoke Fuel & Appl r302 Canyon Highlands dr
—Nellie H Mrs bkpr Hoke Fuel & Appl r302 Canyon Highlands dr
Warren Chas H (Jarmaine E) h681 High
—Earl (Bertha A) emp PG&ECo h2770 Houston
—Harold h2935 Greenville
—Jas h2382 Mesa av
—Jarmaine E Msr med socwkr County Hosp r681 High
—Martha J (wid B H) r2935 Greenville
—Oliver G sta atndt Richards Serv r2770 Houston
—Oza (Ora M) lab r2954 Elgin
Wartenweiler Dorothy Brs typ Butte County Free Libry r15 Myrtle dr
—Wm B (Dorothy) clk SSInc r15 Myrtle dr
Washington David (Emma) lbrwkr h3142 Burlington av
Wasley Lula H (wid F A) h1760 Veatch
Waters Geo A h2558 Danielson av
—Harry D (Marge; Feather River Traitel) h1280 Marysville rd
—Madge E Mrs nurse aide County Hosp r1280 Marysville rd
Watkins Celia h2760 Myers
—Edna M h2280 Spencer av
—Lloyd H (Marjorie P; Sally's Beauty Salon) h2245 Placer
—M L h1571 Veatch
—Minie H r2760 Myers
—Sally A (wid L H; Sally's Beauty Shop) h1755 Bridge
Watson Alfd L (Lena) h1950 Pine
—Curt W h2320 Mesa av
—Harry D (Winifred M) agt State Farm Ins Co h3138 Orange
—Jas G (Sarah E) h2261 Ithaca
—R D emp WPRR r1055 Bird
—Vern (Dorothy) tchr Oroville Union High Sch h2788 Fay way
Watts Fred W (Neohmi) USA r2286 Montgomery
Waugh M Eug USA r1235 Robinson
—Muril Q (Leona A) mach WPRR h1235 Robinson
Wear Hattie (wid N A) h1505 Bridge
Weatherman Harold (Clotilda) spoter High Sierra Pine Mills
Weaver Lucius E sec Butte County Farm Bureau r110 Valley dr Canyon Highlands
—Molly J trainee Counyt Hosp r Chico
Webb Geo T (Virgie) driver Hoke Fuel & Appl h2346 Elgin
—Joann cash Empire Theatre r4638 Virginia av
—Lester mech Don Hobbie r Feather Falls Star rte
—Oscar E radio tech John Williams Radio & Telev r4638 Virginia av
—Rufus R (Lora E) lab WPRR h4638 Virginia av
Webber Herbert E (Lura B; The Blossom Shop) h2804 Orange
—Lurance M r2804 Orange av
Weber Carl E jan MW&Co r RD4 box 1844

PARK HOTEL
An Historic Hostelry
WM. S. SAUNDERS, Owner
4th and Main Sts. Chico, Calif. Phone 251

Wehrle Albert F (Myrtle) mgr Sterling Lbr Co r6 Midway dr
—Frank T (Eliz) h1987 Gray
—Gladys A Mrs prin clk County Auditor r RD5 box 2168
—Theo J (Gladys A) prntr OM-R r RD5 box 2168
Weinberg Chester (Bessie) lbrwkr h2718 El Noble av
Weiner Betty r1351 Montgomery
—Milton M (Bertha) men's clo 1937 Bird h1351 Montgomery
—Paul r1351 Montgomery
Weir Bertha J (wid Chas) h Claremont nr end
Weise Gustave r1424 Norton
Weisgerber Jos h2780 Myers
Weisker Conrad L (Elanore A; Prato's Payless Drug Store) member City Council h565 Pomona av
—Emil C (Beth E; Prato's Payless Drug Storfe) r3477 Ashley
Weiss Evan W (Rose A) gas sta 1530 Myers r3485 Ashley av
Welch Elma M h1344 Montgomery
—Henry H dep Sheriff r1344 Montgomery
Welling Nedra G atndt County Hosp r2040 High
—Warren W atndt County Hosp h2040 High
Wellington Leslie civ eng County Surveyor r Canyon Highlands dr
Wells Edw B storekpr County Hosp r Paradise
—Hazel D (wid W M) h1264 Bird
—Lita G nurse aide County Hosp r Paradise
—Louis C (Laurel E) whsemn Pepsi-Cola Bottling Co h2624 Danielson av
—Marion E (Thelma L) h1945 Hellman
—Vernon H (Irene) miner h2762 Mitchell av
—Walton S (Ruth C) drugs 1354 Myers r Middlehoff la
Welsch Enola M (Gear Jammer Restaurant) r3005 Florence
—Paul A (Mae) lab h3005 Florence av
Welsh Chas S (Erma) h1550 5th av
Werner Hugo driver Ry Exp Agcy r Gridley
Wertz Donald R (Lois M) lab Natl Wood Treating Corp h1943 Greenville
Wespatat John farmwkr h2153½ Myers
West Arth (Eudora) logger Albert Elmer Logging Co h1588 2d av
—B G (Willistine) mgr Butte Radiator Serv h 10th and Plumas av
—Clyde E (Donna V M) bartndr h1339 High
—Jas O (Tella M) emp WPRR h2289 Elgin
—Lilly Mrs r2775 Danielson av
—Myrtle Mrs slswn City of Paris r RD4 box 1772a
Westerdahl Martin C (Esther M) plmb supvr Oroville Plmb & Heating Co h2155 Hewitt av
Western Pacific Dormitory Roy Barkstrom mgr 2180 Baldwin
—Pacific Railroad Co W W Lang agt pass depot High cor Oliver av shops end of Roundhouse rd
—Title Insurance & Guaranty Co 1427 Huntoon
WESTERN UNION TELEGRAPH CO, R W Hedden Mgr, 2014 Bird, Tel 14
Westfall Claude L h1543 Montgomery
—Earl L clk R V Westfall h1543 Montgomery
—Raymond V (Ethel P) cigars 1346 Myers h2012 Grant av
Westman Elmer L (Lillian E) pntr h1915 C

241 WEST THIRD ST CHICO

FRANK WILSON
PAINT — WALLPAPER — SUPPLIES
817 Main St. Phone 849-W CHICO

Westwood Geo N (Edith R) h1440 Robinson
—Lumber Sales W J Ryan mgr 1940 Bridge
—Willard S (Eileen) dentist 1426 Myers h955 Bird
Whan John A (Arline L) h2244 Mitchell av
Whatley Vessi eR ditchtndr h1950 Wyandotte av
Wheeler Chas H (Ida M) h2530 Fort Wayne
—Dolores J nurse aide County Hosp r RD1 box 107
—Floyd E carmn WPRR r RD2 box 502a
—Harold W (Dolores) poster Oroville Title Co r RD1 box 107
—Jas G (Dora G) driver h3343 Palermo rd
Whelan David P h1844 3d av
Whitaker Carrie J (wid J M) r2828 El Noble av
White Addie (wid Sol) h4742 Virginia av
—Archer R (Novelle A) USAF h14 Madrone av
—Bertie T h1350 7th av
—C Lloyd (Garnet J; White & Fulkerson) h1562 Pine
—Chas (Jessie L) lab h2853 D
—Evelyn C clk County Treas & Tax Collr r RD1 box 328
—Eliz Mrs clk G E Brown r River View dr
—Frank O (Marjorie) lab h1935 Pearl
—& Fulkerson (C L White T W Fulkerson) tires 1980 Mitchell
—Geo J ranchwkr h1529 High
—Jack B shtmtlwkr A E Treichler r RD5
—Jas (Joyce) wtchmn High Sierra Pine Mills r RD3 box 1334
—Jas E (Ionella) condr WPRR h255 McClellan av
—Lettie L nurse aide County Hosp r Paradise
—Lola E (wid Albert; Gear Jammer Restaurant) h2473 Myers
—Luther h1830 Elgin
—Robt L (Eliz) slsmn r RD4 box 1719
—Walter W (Florence) firefighter formn State Div of Forestry r2861 Myers
—Willis M r3140 Roseben av
Whiteaker Maebelle R kitchenwkr County Hosp r RD5 box 2398
Whiteman Mortimer L (Pauline) asst mgr Miller's Mkt r RD4 box 2208
Whitener Geo W (Caryl; Valley Music Shop) r Chico
Whitfield Mollie (wid Neal) r2884 Florence av
Whiting Georgia (wid E C) h958 Bird
—Mabel K (wid F M) h3050 Orange av
Whitlock Lila Mrs waiter Radio Tower Drive In r1130 2d av
—Walter W h2780 Myers
Whitman Beverly A Mrs laby tech County Hosp r1503 Montgomery
—Jack L (Beverly A) physical therapy tech County Hosp h 1503 Montgomery
—Marvin (Zelda) ofc appliance opr County Admn Ofc h1280 High
—Zelda Mrs ofc sec State Bd of Equalization r1280 High
Whitmer Morten B (Whitmer's New Deal Exchange) h1845 Mitchell av
Whitmer's New Deal Exchange (M B Whitmer) used furn 1845 Mitchell
Whitmill Drive-In (Doris Smith) 2284 Quincy rd
Whitney Lee carp h2282 Tucker la
Whittier Norman A (Viola H) logging contr 2178 Bridge h do

Brusie Funeral Home
Percy Gerholdt — Warren Brusie — Jack Gillum
Broadway at Seventh Telephone 104 CHICO

Whittington Jas E (Della P) h2150 Pine
Whyte Wm eng Municipal Auditorium r RD1 box 172
Wick Otto mech Pyke Chain Saw Serv r Feather Falls
Widener Anna O nurse r2780 Florence av
—Clifford G h1067 Pomona av
—Clifford G (Myrtle M) cnrywkr Stokely Foods h535 Pomona
—Robt D h2780 Florence av
Wiedman Esther C (wid C T) h2294 Quincy rd
—Fredk J (Florence J) trucking 1055 Bird h do
—Harold W r2294 Quincy rd
—Howard W asst County Agrl Extension Serv r2294 Quincy rd
—John F (C Florence) h1255 High
—Lemuel H (Anna E) h2779 Mitchell av
Wiegand Ardella L Mrs (Dew Drop Inn) r2085 Perkins av
Wightman John S (Martha M) asst mgr Steiner Lbr Co h916 Robinson
Wilcox Earl B (Helen) pntr h1135 1st av
Wiley Geo A (Myra; Wiley's Refrigeration Service) mgr Polar Locker Market h23375 Baldwin av
—Myra Mrs asst mgr Polar Locker Mkt r2375 Baldwin av
Wiley's Refrigeration Service (G A Wiley) 1715 Myers
Wilkerson Lester K sta atndt V W Sharkey r RD2 box 508
Wilkin Zella children's librn Oroville Public Library h1715 High
Wilkins Rayford (Marie) USA h3342 Burlington av
Wilkinson Jas L (Vivian) condr WPRR h1365 Linden av
—Vivian L Mrs casewkr County Welfare Dept r1365 Linden
Willa Marian Apartments 1440 3d av
Williams Adah G (wid Robt) h1539 High
—Casey h1675½ Oak
—Clifford cook H H Good r Thermalito
—Donald h2775½ Mitchell av
—Donald B (Helen) dep Sheriff r Paradise
—Ella M Mrs r2260 Mesa av
—Esther Mrs beauty shop 1455 Myers r2418 Quincy rd
—Eug (Maude) h3501 Pomolo
—Frances A (wid T K) h1081a Robinson
—Fred (Ava) millwkr High Sierra Pine Mills r RD3 box 1364
—Harold S (Ruth B) traf ofcr CHP h2711 Manzanita av
—Henry L traf ofcr CHP r Gridley
—Herman (Audrey) lbrwkr Feather River Pine Mills h3501 Pomolo
—Jesse R (Genevieve) barber R C Fisher h1865 Gray
—John E (Zoie) h2955 Greenville
—John H h2563 Fort Wayne
—John M (Carol) (John Williams Radio and Television r2477 Quincy rd
WILLIAMS JOHN RADIO AND TELEVISION (John Williams) Radios, Television, Sales, Service and Installation, 2140 Myers, Tel 1170
—L F T emp WPRR r RD3 box 1075b
—Marion (Esther) barber G B Marders r2418 Quincy rd
—Paul E (Bertha M) dentist 1930 Bridge r RD4 box 1699
—Robt h rear 1835 Fort Wayne
—Rosealea L Mrs restr 2785 Wyandotte av h do
—Tom trmrmn High Sierra Pine Mills r 2785 Wyandotte av

PATTY TYPEWRITER SHOP
OFFICE EQUIPMENT
BUSINESS MACHINES
126 W. 3rd St., Chico, Tels. 295 and 2414
AL TOPAZ, Owner

◆

OROVILLE TYPEWRITER CO.
OFFICE SUPPLIES
1370 Huntoon, Oroville, Tel. 1431

M. OSER & CO.

"Northern California's Finest Women's Department Store"

3rd and Main Sts.

Phone 177

CHICO

"AL" ALVIN G. LEVIS—FLOORS
NEW FLOORS INSTALLED
Laying — Sanding — Finishing
Rio Linda Ave., RD1 Box 252 Chico Phone 1590-W

Williamson Delmer (Anita M) formn WPRR h2545 Nevada
Wills Arth P (Lucille V) linemn PG&ECo h2529a Wyandotte
—Helen M teller First Natl Bank r Richvale
—Rebecca (wid Nezer) h2733 D
Wilmoth Elbert B (Gladys P) lbrwkr h4917 Virginia av
—Ernest D (Gertrude I) h4015 Faunce way
—Lester L (Gladys) emp WPRR h1975 Rose
—Ruby L or PT&TCo r4917 Virginia av
Wilson Alex trailer ct 2861 Myers r Oroville Inn
—Alice M nurse aide County Hosp r RD2 box 514
—Angela P Mrs tchr Oroville Union High Sch r Gridley
—Barney S (Juanita) h4765 Virginia av
—Carl bartndr E G Evans
—Claude stickermn millwkr High Sierra Pine Mills r RD5 box 2432
—Claude B (Vonnie) h1581 Oak
—Claude P shtmtlwkr WPRR r Palermo
—Commodore (Bertha) cement fnshr h3233 Fallbrook av
—Emily L (wid Clair) r685 Pomona av
—G A lab WPRR r1735 Fort Wayne
—Geo M (Frances W) driver PG&ECo h540 Pomona av
—Harry E (Bessie) clk h680 Robinson
—Jennie (wid G B) h550 Pomona av
—June Mrs (Town Tavern) r744 Bird
—Kile R (Leila F) wirechf PT&TCo h2292 Quincy rd
—Kinser Mrs h750 Safford
—Letha (wid Lee)h1930 Pearl
—Luther (Gertie) h1735 Fort Wayne
—Maurice B Mrs lndrywkr Oroville Lndry & Dry Clns r1588 High
—Myrtle I (wid A E) h2105a Greenville
—Ralph L (Bertha R) logger h1870 5th av
—Warren W (Dorothy J) driver h745 Bird
—Wm E (Maurice B) sta atndt J J Bradley h1588 High
Wilston Millie A chiropractor 1569 Myers r Paradise
Wing Margt Mrs prac nurse Oroville Curran Hosp r RD1 box 870
Winkler Robt C clk Oscar's Liquor Store
Winslow Ann L r2445 Brown av
—John H r2445 Brown av
—Lawson T (Charlotte H) clk Pac Greyhound Lines h2445 Brown av
—Richd farmwkr r1345 Oliver av
—Rosemary asst sec YMCA r2445 Brown av
Winston Robt A mgr A W Stormes Co r2030 Bird
Winters Agnes M h1350 7th av
—Louis L (Mary F) h1715 Hammon av
—Shaw W Rev pastor First Baptist Ch h2978 C
Wirth Charlotte B (wid Arth) h938 Pomona av
Wirtz Geo F h2026 Myers
Wise Clemmer W (Dorothy A) real est 1960 Bird r Buehler and Arbol
Wisel Edw linemn PG&ECo r Thermalito
Wixom Clyde M (Thelma) sub formn PG & ECo r Thermalito
—Ellis r2800 Center
—Forest O (Geraldine) servmn PG&ECo r Challenge
—Glenn E (Mildred) carrier PO r 10th and Tehama av

BRADY'S TRANSFER & STORAGE
LOCAL AND LONG DISTANCE MOVING
707 Wall St. Tel. 593 Chico, Calif.

Wolcott Gerald S tchr Oroville Schs r Chico
Wolfe Jos W h2376 Myers
—Pauline J (wid F J) h1114 Bird
Wolfe's Grocery (J L Vaughan) 1810 Montgomery
Wolfsmith Raymond D (Alberta) driver State Div of Forestry r Paradise
Womack Frank S barber R C Fisher r Thermalito
—Sadie R Mrs ofcmgr Stokely Foods r Thermalito
Womberg Lowell (Hazel) rancher h1025 Bird
Wonderland Motel (J A and W B Macfarlene) 1475 Marysville rd
Wood Arth J (Sylvia A) h17 Madrone av
—Arth T (Willie) h2267 C
—Doris L escrow ofcr Oroville Title Co h1740 High
—Lewis L h2740 Manzanita av
—Paul H (Dorothy) uphol h2923 Myers
Woodhouse A C liquor control ofcr State Bd of Equalization r Riverside dr
Woodmen's Circle WOW 1853 Montgomery
Woodruff Blossom Mrs h2830 Houston
—Jos N (Evelyn J) h2255g Houston
—Arlie E (Billie; Carral Cafe) h440 Pomona av
—Elly P (Lucy) brkmn WPRR h1482 Bridge
Woodson Frank (Irma E) lab h2950 El Noble av
Woodward Viola S Mrs h2981 Elgin
Worthy Jas electn r1225 Pine
—Robt E electn r1225 Pine
—Zema (wid H L) h1225 Pine
Wren Ettie A nurse aide County Hosp
—Norma r1141 Montgomery
—Rex M (Mamie) carp h1141 Montgomery
Wright Bervin L (Mary J) slsmn h817 Pomona av
—Chas H (Milderine M) swtchmn WPRR h2518 Brown av
—Effie Mrs h3116 Palermo rd
—Elouise M slswn Scott's Variety Store r2100 Washington av
—Galen J (Elouise M) fieldmn Richter Bros h2100 Washington av
—Jerry G (Mary) USMC h2210 Bird
—Jos A (Sue G) scaler h2580 Fort Wayne
—Wm H (Freeta O) asst mgr Sterling Lbr Co h1807 Gray
Wristen Edw dept mgr MW&Co r3460 Stauss
Wurst Louis (Alta E) h4793 Palermo rd
Wyandotte Olive Growers Assn E O Vaghan pres Idora and Truckee
Wyatt Leonard (Vada) orderly County Hosp h1475 High
Wyatt Lon jan County Hosp r1611 Veatch
Wyman Cecil E (Mildred M) reprmn Currier Bros Appl h2265 Montgomery
—Ellis H eng aide County Surveyor r40 La Palma dr
—Ellis T (Kath A) h1244 5th av

M. VOLPATO & CO.
CHRYSLER-PLYMOUTH MOTOR CARS
Complete Automotive Service
902-914 Oroville Ave. Tel. 805 Chico

841 WEST THIRD ST. CHICO

ROBERT MEAD-LOANS
Auto — Furniture — Salary
542 Broadway Chico, Calif. Phone 465

Wyman
—Elva L nurse aide County Hosp h1900 Greenville
—Ernest A (Mayme) h2200 Myers
—Howard H (Elva L) clk PO h1900 Greenville
—Wallace I (Florence) slsmn Oroville Auto Parts h1930 B
Yale Edmund r4873 Virginia av
Yankee Eva L nurse aide County Hosp r Paradise
Yap Margt h rear 1376 Long Bar rd
Yarrington Geo F (Ethel S) condr WPRR h2327 Wyandotte
Yates Arth A (Ida H) h1265 Bird
—Mary R prsr DeLuxe Clns r RD5 box 2187
Y'Barra Manuel carp h1923 B
Yeager Harry C (Arlene; Circle Drive Inn) r Sanford Oaks
—John L formn Oroville Lndry & Dry Clns h1354 Oak
Yearout Virginia Mrs h2950a Myers
Yocum Cleo J (Grace M) h2344 D
—Everett (Sophia) dept supt Oroville Lndry & Dry Clns r Yankee Hill
Yoder Myrtle M Mrs h1330 Huntoon
Yong H Wing (Mary Lee Fong; Oroville Grocery r1459 Bridge
Yorton Harold (Mary) v-pres Oroville Auto Parts Inc r Chico
Young Arvilla Mrs h1980 Hellman
—Edgar millwkr High Sierra Pine Mills
—Edgar R (Thelma E) h318 Robinson
—Edw D (Eliz) lbrwkr h3390 Burlington av
—Lee M driver Tide Water Assoc Oil Co r Thermalito
—Men's Christian Assn J P Ockerman sec 1684 Robinson
—Nellie B (wid J H) h2121 Ithaca
—Oscar H (Kitty L) h2339 Wyandotte av
—Willie (wid Ellis)h2237 B
Youngblood Elmer (Rose R) h rear 1956 Greenville
Zaccanti Rosa-Lee waiter Whitmill Drive In
Zahner Mildred D Mrs dep County Treas & Tax Collr r816 Pomona av
—Otto J (Mildred D) equip opr High Sierra Pine Mills h816 Pomona av
Zahos Thos S millwkr High Sierra Pine Mills h2127 B
Zancanella Bruno V (Juneita) carrier OM-R rRD5 box 2015b
—Juneita I Mrs hd nurse County Hosp r RD5 box 2015b
Zapas Thos bartndr Club Sierra
Zimmerman Delmer E (Rosalee) formn WPRR h2391 Bird
—Jas E (Ruth) cook Club Sierra h2787 Myers
Zirkle Margt Joan Mrs ofc sec Olive Products So r2420 Nevada av
—Ray E (Margt J) h2420 Nevada av
—Roy V firemn High Sierra Pine Mills r RD3 box 1429
Zlatic Aug J (Kath R) lab WOG Assn h1915 Idora
—John A r1915 Idora
Zopf Viola ofc sec County Supt of Schs
Zorman Jos h2769 Mitchell av
Zundel Fredk M (Norma) phys 1626 Robinson h944 Montgomery

CLASSIFIED BUYERS' GUIDE OF THE CITY OF OROVILLE

(CALIFORNIA)

1952

The DIRECTORY IS THE COMMON INTERMEDIARY BETWEEN BUYER and SELLER

The Buyers' Guide contains the advertisements and business cards of the more progressive business men and firms in the city, classified according to lines of business.

R. L. POLK & CO., Publishers
604 Mission Street, San Francisco, California

241 WEST THIRD ST. CHICO TEL. 24

ROBERT MEAD-LOANS
Auto — Furniture — Salary
542 Broadway Chico, Calif. Phone 465

Wyman
—Elva L nurse aide County Hosp h1900 Greenville
—Ernest A (Mayme) h2200 Myers
—Howard H (Elva L) clk PO h1900 Greenville
—Wallace I (Florence) slsmn Oroville Auto Parts h1930 B
Yale Edmund r4873 Virginia av
Yankee Eva L nurse aide County Hosp r Paradise
Yap Margt h rear 1376 Long Bar rd
Yarrington Geo F (Ethel S) condr WPRR h2327 Wyandotte
Yates Arth A (Ida H) h1265 Bird
—Mary R prsr DeLuxe Clns r RD5 box 2187
Y'Barra Manuel carp h1923 B
Yeager Harry C (Arlene; Circle Drive Inn) r Sanford Oaks
—John L formn Oroville Lndry & Dry Clns h1354 Oak
Yearout Virginia Mrs h2950a Myers
Yocum Cleo J (Grace M) h2344 D
—Everett (Sophia) dept supt Oroville Lndry & Dry Clns r Yankee Hill
Yoder Myrtle M Mrs h1330 Huntoon
Yong H Wing (Mary Lee Fong; Oroville Grocery r1459 Bridge
Yorton Harold (Mary) v-pres Oroville Auto Parts Inc r Chico
Young Arvilla Mrs h1980 Hellman
—Edgar millwkr High Sierra Pine Mills
—Edgar R (Thelma E) h318 Robinson
—Edw D (Eliz) lbrwkr h3390 Burlington av
—Lee M driver Tide Water Assoc Oil Co r Thermalito
—Men's Christian Assn J P Ockerman sec 1684 Robinson
—Nellie B (wid J H) h2121 Ithaca
—Oscar H (Kitty L) h2339 Wyandotte av
—Willie (wid Ellis)h2237 B
Youngblood Elmer (Rose R) h rear 1956 Greenville
Zaccanti Rosa-Lee waiter Whitmill Drive In
Zahner Mildred D Mrs dep County Treas & Tax Collr r816 Pomona av
—Otto J (Mildred D) equip opr High Sierra Pine Mills h816 Pomona av
Zahos Thos S millwkr High Sierra Pine Mills h2127 B
Zancanella Bruno V (Juneita) carrier OM-R rRD5 box 2015b
—Juneita I Mrs hd nurse County Hosp r RD5 box 2015b
Zapas Thos bartndr Club Sierra
Zimmerman Delmer E (Rosalee) formn WPRR h2391 Bird
—Jas E (Ruth) cook Club Sierra h2787 Myers
Zirkle Margt Joan Mrs ofc sec Olive Products So r2420 Nevada av
—Ray E (Margt J) h2420 Nevada av
—Roy V firemn High Sierra Pine Mills r RD3 box 1429
Zlatic Aug J (Kath R) lab WOG Assn h1915 Idora
—John A r1915 Idora
Zopf Viola ofc sec County Supt of Schs
Zorman Jos h2769 Mitchell av
Zundel Fredk M (Norma) phys 1626 Robinson h944 Montgomery

CLASSIFIED BUYERS' GUIDE OF THE CITY OF OROVILLE

(CALIFORNIA)

1952

The DIRECTORY IS THE COMMON INTERMEDIARY BETWEEN BUYER and SELLER

The Buyers' Guide contains the advertisements and business cards of the more progressive business men and firms in the city, classified according to lines of business.

R. L. POLK & CO., Publishers
604 Mission Street, San Francisco, California

FUNERAL DIRECTORS

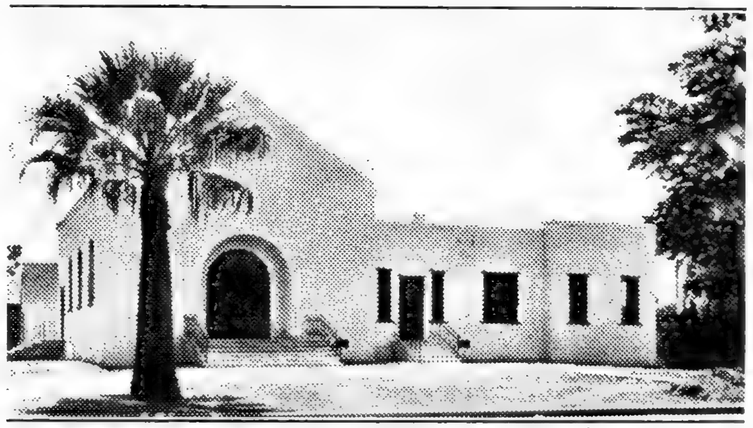

Sanford Funeral Home

Dependable and Courteous Service

Telephone 600

1175 Robinson St. OROVILLE

INSURANCE

FRED R. IRWIN

Agent

State Farm Insurance

Real Estate

Rentals — Notary

TELEPHONE 232

1938 Montgomery St. OROVILLE

INSURANCE

CLARA J. KEENER

REAL ESTATE — REALTOR — LOANS

KEENER & KEENER

LOU F. KEENER and CLARA J. KEENER

ALL TYPES OF INSURANCE — NOTARY PUBLIC

3200 Palermo Road OROVILLE Tel. 56

OFFICE SUPPLIES

OROVILLE TYPEWRITER CO.

UNDERWOOD

Sales and Service

AL TOPAZ, Owner

1370 Huntoon Tel. 1431 OROVILLE

CITY DIRECTORY ADVERTISING IS *National* ADVERTISING

☆ Each edition of your City Directory is widely distributed to free-reference City Directory Libraries located at the Chambers of Commerce of hundreds of other cities.

☆

Therefore your ad in the City Directory is seen by buyers from coast-to-coast

SAVERCOOL

PLUMBING AND SHEET METAL WORKS

PLUMBING — HEATING

AIR CONDITIONING

•

Water Heaters — Sinks — Heaters

Air Conditioners — Plumbing Supplies

•

TEL. 36

1845 High St. Oroville

TITLE INSURANCE ESCROWS

"HOME OWNED AND OPERATED"

BUTTE COUNTY TITLE COMPANY

Established 1877

•

AFFILIATED WITH
TITLE INSURANCE GUARANTY CO.
SAN FRANCISCO

•

1427 Huntoon St. Tels. 38 and 224 Oroville, Calif.

Oroville Title Company

L. R. SMITH, Mgr.

Prompt, Efficient and Safe

TITLE INSURANCE AND ESCROWS

Affiliated With

Northern Counties
Title Insurance Company
Of San Francisco

TELS. 254 AND 894

1447 Huntoon Street — Oroville, California

FACTS

about *CITY DIRECTORY* circulation

THE TRUE VALUE of advertising is circulation consulted — "User Circulation."

TO BE EXACT by actual survey in twenty-four average American cities by actual count each City Directory averaged three and one-half consultations for each business day.

TO BE CONSERVATIVE we will eliminate the sixty Sundays and Holidays when no tests were made.

FOR EVERY THOUSAND DIRECTORIES sold there is an average of three and one-half daily consultations for each book for three hundred and five days, therefore —

1000x3½x305=1,067,500

Consultations or "User Circulation"

The City Directory offers the most Specific Point of Contact advertising known

Typical Questions

Your City Directory
Will Answer

ABOUT AN INDIVIDUAL

How does he spell his name?
What is his middle initial?
Is he married? What is his wife's name?
Where does he live?
Does he own his home or rent?
Has he a telephone?
Who are his neighbors?
What does he do for a living?
Where does he work?
Is he the "head of the house" or a resident?
Does he own a business? Is he a member or officer?
Who else is in the same business or profession?
Is the woman single, married or a widow?

ABOUT YOUR CITY

What is the city's history?
What are the latest population figures?
What is the latest statistical and general civic information?
What are the leading industries and activities of the city?
What are the names and locations of the schools?
What are the churches and where located?
Who are the pastors of the churches?
What are the locations of the hospitals, homes and asylums?

ABOUT A LOCALITY

How is the quickest way to get there?
Who lives at a given address?
Is there a telephone at the address or nearby?
What is the character of the neighborhood?
Is it a "home-owners" section?
What is the nearest street corner?
What is the nearest store, church, school, garage, shopping center, parking lot, etc.?
Where are the public and office buildings?
If it is a business location, what business?
If an office building, what firms or professional people are in what rooms?

ABOUT A BUSINESS CONCERN

What is the nature of the business?
What is the correct name and address?
Is it a Proprietorship, Partnership or Corporation?
Who are the partners, owners, or officers?
Who else in same or similar lines?

Golden Empire College of Commerce
Specialists in Business Education — Approved for G. I. Training
W. H. HOWLAND — SHERWOOD HOWLAND
330 Flume Street Phone 69 CHICO

POLK'S
CHICO

Directory of Householders, Occupants of Office Buildings and Other Business Places, Including a Complete Street and Avenue Guide

1952

Copyright 1952, by R. L. Polk & Co.

In the following list the streets are arranged in numerical order, followed by the named streets in alphabetical order, the intersecting streets being shown. The number of each building on the street is given in numerical order, and opposite the number is placed the name of the occupants or house owner or tenant. In the business blocks containing offices the occupants are shown by room numbers where practicable. In all streets both sides of the streets are included in one list. The profession or business of individuals or firms is given only at their respective places of business; to find occupation of others refer to Alphabetical List of Names.

The symbol ® following a householder's name indicates that we have received information during the canvass that the house is owned by some member of the family, but as the publisher cannot and does not guarantee the correctness of the information furnished, nor the complete absence of mistakes, no responsibility for errors can be or is assumed, nor can the publisher furnish further information than that shown.

Telephone numbers as supplied to us on our canvass are shown opposite the name. We are not responsible for the accuracy of the numbers.

This section includes some listings reading "No return." In each case the publishers tried diligently, by various means, to obtain the information for the occupant but were unsuccessful. First, several personal calls were made by an enumerator; next, a double post card was mailed and the telephone used when possible.

1ST, EAST — East from Main to Wall, 1 s of Big Chico Creek then se to Orient
152 Pac Greyhound Lines 808
164 Ry Exp Agcy 56
165 Chico Granite & Marble wks 3314
177 Chico Glass Works 93
Wall begins
250 Mercantile Acceptance Corp 3192
256 Souders H B jr 1078-W
260 Ross F P whol paints 3752
276 Chico Seed & Feed Co 758

LASSEN PUMP & MOTOR WORKS
JOE NEVIS, JR.
Johnston Deep Well Turbine Pumps and Pressure Systems
Electrical and Well Drilling Contractors - Sales and Service
W. 8th and Cherry Sts. Phone 1679 CHICO

BUTTE TEHAMA SUPPLY CO.

MASSEY M-H HARRIS

•
Self Propelled Combines
•
Tractors
•
Farm Implements
•
Sprayers
•
Nord Ave.
P. O. Box 614
Phone
4180
CHICO

Typical Questions

Your City Directory
Will Answer

ABOUT AN INDIVIDUAL

How does he spell his name?
What is his middle initial?
Is he married? What is his wife's name?
Where does he live?
Does he own his home or rent?
Has he a telephone?
Who are his neighbors?
What does he do for a living?
Where does he work?
Is he the "head of the house" or a resident?
Does he own a business? Is he a member or officer?
Who else is in the same business or profession?
Is the woman single, married or a widow?

ABOUT YOUR CITY

What is the city's history?
What are the latest population figures?
What is the latest statistical and general civic information?
What are the leading industries and activities of the city?
What are the names and locations of the schools?
What are the churches and where located?
Who are the pastors of the churches?
What are the locations of the hospitals, homes and asylums?

ABOUT A LOCALITY

How is the quickest way to get there?
Who lives at a given address?
Is there a telephone at the address or nearby?
What is the character of the neighborhood?
Is it a "home-owners" section?
What is the nearest street corner?
What is the nearest store, church, school, garage, shopping center, parking lot, etc.?
Where are the public and office buildings?
If it is a business location, what business?
If an office building, what firms or professional people are in what rooms?

ABOUT A BUSINESS CONCERN

What is the nature of the business?
What is the correct name and address?
Is it a Proprietorship, Partnership or Corporation?
Who are the partners, owners, or officers?
Who else in same or similar lines?

Golden Empire College of Commerce
Specialists in Business Education — Approved for G. I. Training
W. H. HOWLAND — SHERWOOD HOWLAND
330 Flume Street Phone 69 CHICO

POLK'S
CHICO

Directory of Householders, Occupants of Office Buildings and Other Business Places, Including a Complete Street and Avenue Guide

1952

Copyright 1952, by R. L. Polk & Co.

In the following list the streets are arranged in numerical order, followed by the named streets in alphabetical order, the intersecting streets being shown. The number of each building on the street is given in numerical order, and opposite the number is placed the name of the occupants or house owner or tenant. In the business blocks containing offices the occupants are shown by room numbers where practicable. In all streets both sides of the streets are included in one list. The profession or business of individuals or firms is given only at their respective places of business; to find occupation of others refer to Alphabetical List of Names.

The symbol ® following a householder's name indicates that we have received information during the canvass that the house is owned by some member of the family, but as the publisher cannot and does not guarantee the correctness of the information furnished, nor the complete absence of mistakes, no responsibility for errors can be or is assumed, nor can the publisher furnish further information than that shown.

Telephone numbers as supplied to us on our canvass are shown opposite the name. We are not responsible for the accuracy of the numbers.

This section includes some listings reading "No return." In each case the publishers tried diligently, by various means, to obtain the information for the occupant but were unsuccessful. First, several personal calls were made by an enumerator; next, a double post card was mailed and the telephone used when possible.

1ST, EAST — East from Main to Wall, 1 s of Big Chico Creek then se to Orient
152 Pac Greyhound Lines 808
164 Ry Exp Agcy 56
165 Chico Granite & Marble wks 3314
177 Chico Glass Works 93
Wall begins
250 Mercantile Acceptance Corp 3192
256 Souders H B jr 1078-W
260 Ross F P whol paints 3752
276 Chico Seed & Feed Co 758

LASSEN PUMP & MOTOR WORKS
JOE NEVIS, JR.
Johnston Deep Well Turbine Pumps and Pressure Systems
Electrical and Well Drilling Contractors - Sales and Service
W. 8th and Cherry Sts. Phone 1679 CHICO

BUTTE TEHAMA SUPPLY CO.

MASSEY M-H HARRIS

Self Propelled Combines
Tractors
Farm Implements
Sprayers

Nord Ave.
P. O. Box 614
Phone
4180
CHICO

M. OSER & CO.

"Northern California's Finest Women's Department Store"

3rd and Main Sts.

Phone 177

CHICO

COLLIER HARDWARE
Featuring Nationally Known Brands
Broadway at First Tels. 584-585 CHICO

(1952) R. L. POLK & CO.'S

1ST, EAST—Contd
298 Rodarmel Plumbing 1640
352 Town & Country Beauty Nook 3714
356 Shepard A J lndy 2486-R
360 **Medical-Dental Building**
Harwood H L dentist 1235
Morgan P M phys 2718
364 Ross Jessie G 2148
Sheridan av intersects

1ST, WEST — West from Main to city limits, 1 s of Big Chico Creek
cor Main Wainwright Bros gas sta 3651
121 **Masonic Temple** 222
139 Fraternal Order of Eagles 1736-M
Broadway intersects
208 Bidwell Memorial Presbyterian Ch 467
215 Kilpatric & Sons ofc 297
Salem intersects
305 Campbell R K dentist 194
Chernow M L phys 17
Mazen W S phys 17
311 Hall W P
321 Baumann Mary L 714-R
rear Franklin Miriam R
329 **Hubbell Apartments**
Addison T A 3790-R
Barnes Adele E 714-M
Kirkpatrick Marcia A 714-R
Nowdesha D E
335 Williams A B © 714-J
349 Eames M F Mrs 3080-J
Normal av intersects
402 Chico State College 1500
441 Cuddeback J E © 3298-R
Noonan G E
Chestnut intersects
529 Ruckman C E Mrs © 2276
543 Narciso J E 3269-W
548 Central School
Hazel intersects
621 Coulter G V
629 Oldemeyer M H © 2872-M
639 Chace F C © 664-R
702 James T D 803
Ivy intersects
710 Miller R L © 1078-M
rear Staton E M Mrs 787-M
722 Odor W J
Vernon S A Mrs
rear Mast A R
722½ Cannon V M Mrs © 2683-J
730 Degel oJhn © 1625-J
Endicott S A Mrs
733 Butte Feed & Whs 667
738 Endicott P M © 3258-J
746 Bedford Shirley E
Breeden D F
Brown H E 1315-M
Moorman T H
Cherry intersects
812 Jones M R 574-J
McNett Dorothy
Rogers M R Mrs
818 Vaughn E T Mrs © 2403-M
824 Benson J R © 1625-W
832 Hodge Betty C
Peterson W E
832½ German F A
836 Lucas C M Mrs © 2403-R
848 Essmaker R J
848½ Terrish A A
Orange intersects
Cedar intersects
912 Brattan J G Co 633
Cal Pkg Corp 633
Lambert J I trucking 4163-J
Nord av intersects
940 Pac Gas & Elec Co plant
941 Levy A & J Zentner Co whol prod 1100
1007 Endicott Grocery 1282
Snow K E meats 2050
1009 Endicott P M gas sta 1282
Walnut intersects
1105 Tennyson T A © 3146-J
1114 Taylor & Cramer auto reprs 1573-J
1116 Baldwin A E Mrs
Cote R M
Earl J R
Marshall E L
Noore W W
Swan W J
Youngblood P Z
1136 Brannan D R
1140 Carlson A W
1143 Peck G W ©
1144 Meyer H R nut dlr ©
Oak intersects

1ST AV, EAST — East from Esplanade to Sheridan, 1 n of Sacramento
168 Byrne M A Mrs © 1030-W
175 Pingrey A E © 2852-M
180 Bridges G H ©
181 Boynton G A © 2852-J
187 Franklin Jean D 1159-R
192 Keechi G A Mrs 2592-J
193 Mecum C T Mrs 3082-R
198 Lee T M
199 Schoeniger F H © 3082-M
Oleander av intersects
255 Sos Albt © 1964-M
256 Hacker Jos
Horning W R
Ishie Carl
Ward Elaine Mrs
259 Needs C H
261 Allebach P T
262 Boydstun L A Mrs © 870-R
269 Hunger C E © 1511-M
270 Myers M K © 1414-R
273 Keep A H © 640
280 Leroy C A 3041-W
281 Franklin B G 461-W
286 Whitfield R W 2524-R

BUD JONES
AUTO SERVICE
PACKARD MOTOR CARS — WILLYS JEEP — WILLYS PASSENGER CARS
11th & Broadway Phones 602 and 603 CHICO

Brusie Funeral Home
Percy Gerholdt — Warren Brusie — Jack Gillum
Broadway at Seventh Telephone 104 CHICO

CHICO STREET GUIDE (1952)

1ST AV, EAST—Contd
287 Clark H D © 2111-J
291 Barth A M Mrs © 2388-W
292 Scott C C © 2796-J
298 Baker B B © 595-R
Laburnum av intersects
351 Masterson C I © 1170
354 Landry D S © 990-W
362 Seaman F W © 3041-M
363 Shaffer Julia M 2013-J
368 Byrne W L © 1414-M
369 Chickering R P 2111-R
375 Jarman C N 1185-W
376 Acker A L © 1065-W
381 Kilpatric S S © 1164
384 Walther R I Mrs © 2796-W
387 Hill M M Mrs © 1650-W
396 McKalson F E 3204
397 McIntyre L D © 2388-J
Spruce av intersects
453 Brandt C O ©
454 Crego W J © 2216-W
461 Brouillard W C © 1336
462 Patocka Adolph © 2507-J
467 Hartt T A © 971-J
468 Evans T H © 2216-R
473 Topaz A F © 370-R
476 Winter I L Mrs © 1892-R
479 Detrick M H 1964-W
484 Sullivan Grace Mrs
485 Windsor J L 2111-M
489 Lauterio E J © 1612-W
496 Hendrix H L © 2314-R
Palm av intersects
555 Chamberlain A E ©
557 Loughran B E 2685-JX
557½ Fuller R E 1566-J
567 Plettenberg T F ©
570 Vacant
571 Ferrin D E © 2053-J
574 Drake O M Mrs 2053-R
588 Dalzell J E 2015-W
Mangrove av intersects
664 Acosta N W barber © 2730-W
666 Taylor V A 1348-J
667 Faith American Church
Trapp R D Rev 3779
670 Vacant
676 Scott E W clo clnr 2397-M
678 Humble Oil & Refining Co (geophysical survey ofc) 2861-J
688 Guarankill Pest Control 820
Arbutus av intersects
752 Hicks D C © 2336-W
760 Zimmerman L W © 1756-J
762 Riley Helen 2243
770 Bell G C 2341-M
Sunset av intersects
856 Lowrey J E 2389-R
860 Leatham Archie © 2328-W
866 Neuharth E B 2890-M
874 Triplett Earl © 2890-RX
Sherman av begins
nr Sheridan av Bentz J O ©
Bentz Levi © 2485-W
Kelly Ruby Mrs ©
1005 Schroeder J L © 1276-R
1012 Long M R © 1026
1022 Petty E A ©
1059 Adams C C © 1276-J
1073 Soeth G E © 2466-R
1076 Pike A D © 1731-J
1087 Drummond E L © 2386-M
1098 Byerly F S © 1401

1ST AV, WEST — West from Esplanade to SP tracks, 1 n of Sacramento av
121 Thompson E T Mrs © 845-M
127 Cleek N G Mrs © 845-J
128 Dahlman C E © 893-W
134 Barmann H W 1188
139 Bigelow W A 1037-W
148 Pfeiffer F M © 804
149 Buchanan C K ©
Magnolia av intersects
206 Perkins E C © 1850-W
212 Waters G H ©
217 Knight A V © 609-R
223 Smale J G 2118-W
228 Ross S S © 3747-W
229 Vacant
235 Johnson L A 1599-J
236 Inman Mary F 2255-W
242 Larrabee D L 2655-M
243 Rideout E W © 3766
Arcadian av intersects
313 Gibbs N E Rev © 786-R
320 Massie R F © 67
325 Lucchesi Fred © 892-M
326 Bennett Harry © 763-J
337 Lewis R C © 786-M
339 Prather W E © 609-J
341 Park M M Mrs © 1765
343 Tripp Dorothy 1857-W
345 Stalmer M A © 2058-M
Citrus av intersects
410 Doty J W © 2791-R
417 Estes C J © 329-J
421 Vacant
429 Orrick V O © 621-R
432 Leverenz P F © 1286-W
435 Hamilton B S Mrs © 1628-J
444 Marks M C © 2791-J
Hobart intersects
505 Messersmith L B © 509-J
517 Nopel J H © 509-M
524 Van Dyke A M
534 Rasmussen W M © 855-R
538 Stammerjohan Frederika Mrs 1490-W
545 Stephens H S © 509-W
546 Doyle W Q 979-J
Warner intersects
606 Staples Mary B
610 Fuller John
616 Moritz H M © 1077-M
626 Mackey Arth © 1263-W
638 Cleveland J H 1263-J
642 Lawrence Bertha Mrs © 1263-R
642½ Kieser V R 2758-J
648 Pittenger H O © 2758-W

WELLS ELECTRIC
ELECTRICAL CONTRACTORS
INDUSTRIAL — COMMERCIAL
743 Broadway Tel. 737 CHICO

PATTY TYPEWRITER SHOP
OFFICE EQUIPMENT
126 W. 3rd St., Chico, Tels. 295 and 2414

OROVILLE TYPEWRITER CO.
BUSINESS MACHINES
OFFICE SUPPLIES
AL TOPAZ, Owner
1370 Huntoon, Oroville, Tel. 1431

PRINTERS—LITHOGRAPHERS
Designers and Producers of Modern Printing
166 E. Third St. Tel. 2510 CHICO
Green's

BIDWELL MOTOR CO.
PONTIAC — CADILLAC — GMC TRUCKS
SALES AND SERVICE
E. Second and Wall Sts. Phones 1015 and 1016 CHICO
BOB PEASE, Pres.

(1952) R. L. POLK & CO.'S

1ST AV, WEST—Contd
720 Ellen B M
Ellen J D ® 2758-R
728 Chatwin A E
Gregory E A
Preston G W
Ramsey L J jr
Thomasson A N
735 Conway Jodie 2758-M
745 Bain Bud
802 Fuhrmann R A ® 3179-R
806 Miller H E © 4062-J
819 Clements Susie Mrs ©
826 Vacant
837 VanSyckle W E ©
N Cedar intersects

2D, EAST — East from Main to Flume
166 McLean-Garrett women's clo 625
168 Eleanor's Pottery Place
Moreys Flowers 1547-W
170 Vacant
173 Worland Wm
177 Wright H S auto uphol 1587
191-97 Montgomery Ward & Co dept store 1810
and Wall Bidwell Motor Co 1015
Wall intersects
256 Miller Roy gro 156
259 Geo & Arts Associated Service 1537
293 Watkins Ralph S Co autos 2656
353 Sears-Porter Realty Co 2708
355 Humble Oil & Refining Co 859

2D, WEST — West from Main to Oak
111 Alexander J H phys 247
112 Chico Florist 314
113 Osterhaug J O paint 152
116 **Seydel Building**
Guynn P H optom 106
Johnson I F dentist 2947
Scharf R D phys 2223
Seydel C A dentist 604
Wipf W W chiropractor 587-J
117 Mallard Club
118 Endicott Shoes 587-W
120 Grimes W B civ eng 135
Prudential Ins Co mtge loan dept 98
123 Wightman Jay real est 2002
124 Chico Tailors
125 Hall Claude barber 1105
126 Kyle Merle ins 53
Retail Credit Co 53
Roth & Gay real est 84
127 Big Oak Shoe Repair 1533-W
128 Western Union Telg Co 1300
129 McClure E R int dec 3734
Simerly C Realty Co 4087
130 **Norton Building**
Boy Scouts of Am 284
Chamberlin J H dentist 1637
Civil Affairs Military Govt
US Army Organized Reserve Corps 2658
US Social Security Adm 6
131 Mecca The 495
132 Burroughs Adding Mach Co 71
Ferrell Roy real est 71
Hintz H D ins 71
Robson F T real est 71
133 Panama Cafe 1533-J
135 Star Rooms
Parker Bruce 1965-W
136 Hazen O W women's clo 2471-W
137 Lloyd's and Lee's Barber Shop
139 Cooky's Pipe Shop 3623
140 Marks & Byrne ins 1957
Marks J H real est 1957
Moore Business Forms Inc 697-W
142 **Yocum Building**
Bank of America Dist Appraisal ofc 2471-J
Finley J W lawyer 4183
Morgan J W lawyer 740
Whitten & Fortino lawyers 52
146 Bill's Men's Shop 1322
Broadway intersects
211 Mar-Dell Beauty Salon 2262
216 Community Chest 868
Thompson F H real est 386
217 Superior Finance Co 3078
218 Getchell C P 2645-J
221 Chico Secretarial Service 2618
222 Gobba Music Shop 1982
226 Westlake E C shoe repr
229 Chico Paint & Wallpaper Co 3148-W
230 El Rey Theatre 888
234 Riley & Nieland ins 1239
235 Broyles & Camper printers 74
and Salem Hayden Furn Co 2558
Salem intersects
313 Hotel Oaks 800
Bus & Professional Women's Club
Kiwanis Club
Lions Club
Optimist Club
Quota Club
Rotary Club
Soroptomist Club
Steffens Frank
Triangle Travel Service 1796
Twenty-Thirty Club
Venture Club
316 NDGW Hall
322 Oaks Garage 67
344 Oaks Service Sta 1326-W
349 Copeland Harold gas sta 3740
Normal av intersects
408 Price J K ® 2799
422 Hoyt S L © 749-R
428 Cooper D W ® 160
434 Beach O E 749-J
Herring A D
Ingram Cherie Mrs
Martin Wesley
439 Schopf Helen Mrs ® 1415-J
446 Brown Nadine
Jones Hurley
Newton R D
Smoot E R
Wood Peggy
Chestnut intersects
509 Miller Susie Mrs ® 82
528 Stansell Helen E 3340-W
531 Sturmer E E Mrs
538 Martin A R 1776-W
545 **Normal Apartments**
Benson Wanda L
Blondin M C Mrs ©
Broyles J C Mrs ® 3269-J
Daniels Virginia
Dodge W M
Fernandes E G
Lloyd Wm

"Tiny" MESSERSMITH
Chico's Biggest Realtor
COMMERCIAL — RANCH — HOME SALES
337 Broadway Tel. 1889

CHICO STREET GUIDE (1952)

2D, WEST—Contd
Normal Apts—Contd
O'Brien Harriet L 2427-R
Rompf E A
Vieck M C Mrs 2752-W
Willis Eliz Mrs
546 Hazen O W 2428-R
Hazel intersects
610 Boynton Hazel A 2982-M
620 Nielsen O G 2982-W
627 Morton Cecelia E ® 1024-J
628 Little G M ® 2428-J
635 Gabel Anna Mrs ® 3340-M
636 Wong Geo 1024-M
644 Lowe Wm © 4029
647 Daly M K Mrs chiropractor ® 1002
Ivy intersects
704 Isham W I 2427-JX
722 Parrish J O 946-R
729 Owen K M Mrs ® 1187-J
Bergmann Marjorie Mrs 2427-M
730 Vacant
732 Hansen Amy Mrs 2127-W
735 Arnell R S
737 Edmiston R P © 2127-J
744 Albert Undine Mrs 2194-R
746 Carpenter L A 2194-W
748 Schneider E C Mrs 2427-W
749 Talken W F 2194-JX
Cherry intersects
845 Pac Gas & Elec Co plant
Orange intersects
Cedar intersects
1020 Wilcox S A ® 2195-J
1032 Marion G E ® 1563-M
1048 Fritz G A
Walnut intersects
1104 Cotton A H
Cotton W W ®
1120 Koch J P ® 1827-W
1131 Davis M U Mrs ® 1563-J
1132 Smith M O ® 1563-W
1145 Hand Violet Mrs ® 654
Oak intersects

2D AV, EAST — East from Esplanade to Palm av
158 Vanous Farnces Mrs ©
169 Drury A D ® 527-R
170 McDonald J W © 1790-M
176 Carter J E 1787-R
179 DeBow Anna Mrs ®
rear Diehl D A Mrs ®
184 Simmons D H © 2282-M
185 Schafer M M Mrs ® 527-M
199 Birtcil F R © 1627-M
Oleander av intersects
253 Smith R W 515-R
254 Jones J E 2282-R
261 Vincent L E 984-M
Vincent M C Mrs ®
268 Martin M M ® 595-M
273 Clark G L ® 984-J
276 Lance R S
Yocum R F Mrs ® 1829-M
281 Brown I H ® 1892-W
290 Strangi R A
Laburnum av intersects
356 Henderson W H ® 1421-R
366 Murray W D ® 2666-M
374 Baxter V S Mrs ® 1137-W
379 Hamilton Grace Mrs 407-W
379½ Tapie V F Mrs ® 1790-M
385 Usherwood H F ® 1139-M
391 Landers E B ® 2216-MX
392 Powers H A ® 2154-J
398 Gobba E M Mrs ® 755-W
Spruce av intersects
455 Padgett P W ® 4171
466 Birtcil E M ® 2524-J
467 Bachand Geo I 1048-M
472 Matteson S H ® 1829-J
475 Meyers C B ® 890-W
477 Myer C W ®
478 King W G 2282-J
482 Moehrke W C 1807-J
483 Hansen Mattie Mrs ©
490 Meyers E L ® 1283
490½ Vacant
492 Juvenal R J
Palm av intersects

2D AV, WEST — West from Esplanade to Cedar av
121 Hottman V N 549-J
126 Northrop R A ® 685-W
129 Kenyon G L Mrs ® 420-M
132 Hook E R Mrs ® 2753-W
138 Welch Alleen F ®
Welch M E Mrs 685-M
146 Jacobs J R 2165-M
Magnolia intersects
202 Bivens J B ® 1779-J
McIntire R C
204 Barnett H F
207 Schubert E W ® 2850-J
220 Henman E R 1779-W
223 Clemens R D 2252-W
229 Vartabedian V H ® 2138-R
234 Keefer Wm ® 3322-J
235 Thomson Alex 2850-R
238 Grote W F 1346-J
241 Blaney C E ® 2668-W
246 Peterson H D Rev 1632-R
247 Hardesty Glenn 2264-W
Arcadian av intersects
306 Drummond J S jr
308 King D H
316 Helland Korgen ®
323 Marks C C ® 1444-W
324 Waters P H ®
327 Pillsbury W B ® 2131-R
Citrus av intersects
424 Vacant
430 Carter L H ® 1911-W
438 Loomis C H ® 2723-M
448 Beal R M Mrs ® 1911-J
Franklin E W
Hobart intersects
521 Patterson A L Mrs ® 979-W
524 DeVol Frank ® 1685-W
530 Chesney J S ©

RODARMEL PLUMBING
PLUMBING AND HEATING CONTRACTORS
Repair Service
298 E. First St. Tel. 1640 Chico

HUDDLESTON FUNERAL CHAPEL
Successors To
THE H. C. BICKNELL FUNERAL HOME
REGISTERED NURSE IN ATTENDANCE
341 West Third Street Telephone 24 CHICO

E. TROY WILSON FLOOR COVERINGS
Armstrong's Linoleum for Every Floor in the House
1909 Magnolia Ave. Tel. 1809 Chico, Calif.

2D AV, WEST—Contd
536 Beach R F 2751-W
544 Needham F E ◎ 2751-J
Warner intersects
613 Jones E K ◎
614 Wright L C ◎ 2443-R
618 Beck A E ◎ 2037-R
618½ Tipton R R
620 Pagan G C ◎ 2298-R
621 Reginato Paul
626 Porter E L Mrs ◎ 1574-W
629 Young E L ◎ 2417-J
630 Vacant
635 Fritter D S ◎ 4162-W
647 Wall D H ◎ 3731-M
649 West M F Mrs 2090-M
656 Fry R H 4162-J
703 Fortier C A ◎
704 Bigelow E C 3731-RX
707 Thomas H S ◎ 4015-W
720 Bronson A I ◎
724 Locey L V ◎ 1574-M
728 Taresh A J 4162-R
729 Voth A H ◎
730 Harl A C
732 Kalb L P ◎ 3794-R
733 Vacant
746 Williamson G E ◎ 2298-J
802 Lee S M ◎ 3250-W
804 Brown P R ◎ 2170-R
808 Winders Mattie E 2090-W
811 O'Neill C C Mrs ◎ 210
842 Pember G W ◎ 2532-J
848 DeMarais C C ◎ 4198-W
849 Vacant

3D, EAST — East from Main to Pine
162 Vacant
164 Rorke E L Mrs radios 2234-W
166-168 Green's—Printers—Lithographers 2510
176-180 Chico Hardware 4161
179 Anderson P L Mrs 3267-W
187 Bradt R L Mrs 1257-W
188 Cipolla M P restr 3742-W
192 Martin Roy acct
State Farm Ins Companies 2334-J
195 Humphreys J M phys 430
196 Dias Mary Mrs drsmkr
198 Wheeler Dorothy F phys 3173
Wall intersects
258 Vacant
260 Vacant
261 McPherren Maynard 1287-W
269 Vacant
271 McIntosh D T 2281-M
279 Swain E M Mrs ◎ 323
280 Holt C E 2764-R
281 Priel V C Mrs 1142-W
286 Johnson E G Mrs 2486-J
295 Vacant
298 Horning J J 569-J
Flume intersects
354 Fairchild J R
Mitchell Gladys 2488-R
362 Davis V T Mrs 2148-J
370 Graves S L
371 Ferguson J A Mrs 784-W
373 Maggi C G jr
379 Bennett Georgiana Mrs 2488-M
Williams M G
385 Hill G E Mrs ◎ 929-R
Orient intersects
454 Loehwing J B Mrs 2205-W
455 Gilmore H E 2613-J
462 Cauthen Fletcher 299
471 Dean P L 735-W
476 Peckham J N 2205-J
481 Tisdale A W ◎ 2321-J
488 Brink I E ◎ 2219-J
497 Norris Effie B 1673-J
Olive intersects
560 Reinhardt J W ◎ 1408
570 Vacant
575 Day Anna Mrs ◎ 1822
587 Loomis L B Mrs 1514
592 Chico Art Club
Church of Jesus Christ latter Day Saints
595 Ashworth H B ◎ 659-J
cor Pine First Church of Christ Scientist

3D, WEST — West from Main to Ash
119 Cox F M jwlr 60
121 Betty's Dress Shop 4093
122 Dupen J R gift shop 642-R
123 Ruhnke Piano Co 1236
125 **Nottelman Bldg**
Metropolitan Life Ins Co 1955
Thomson L G archt 2462
126 Patty Typewriter Shop 295
127 Parker Hdw Store 195
128 Hoffman W F jwlr 339
130 Feingold Jacob men's clo
136 Wallace P G restr 2199
137 Schaller Marie W infants' clo 346-J
138 Roberts K E Mrs minr 662-W
Broadway intersects
218 Silver B M news dlr
222 Kens Chico Creamery confy 277
224 Bernasconi R A
Bruner Emil
Matthews C H
231 Robinson A J Mrs 2886-W
234 **Minderman Apartments**
Dawley P S 4194-W
Mickelson W A jr
Schmidbauer G A jr
Strong Lois A 2500-W
238 Fabian J P phys 775
242 Goodwin E J sporting gds 2481
246 Vacant
248 Baxter J P pub acct 235
Salem intersects
310 St John's Episcopal Ch 2743-W
323 Meyer Erma
Miller W K
Smith Mildred M 2493-J
Smith N L Mrs 2493-M
Whitmoyer G D Mrs ◎ 3286-J
324 Chamberlain C D ◎ 1446
337 Duncan G A 676-W
Walke Lillian 2969
340 Wentz Market 209
341 Butte County Deputy Coroner's office 24
Huddleston Funeral Chapel 24
Normal av intersects
415 Slinger R G Mrs 2493-R
421 Harned Jackie Mrs 2493-W
421 Ottwell Josie 2559-R
Schneider Elsbeth 2559-R
Dwyer G O Mrs ◎ 3164-R
430 Barney Anna L ◎ 1981-J
442 Dean B F Mrs ◎ 3241
Chestnut intersects

SERVICE—MEDICAL
PHARMACY — PHARMACY
Chico's Prescription Specialists
2nd and Main Sts. - Tel. 90 4th and Broadway - Tel. 261

3D, WEST—Contd
504 Ames Gussie 1307
Beauchamp Annetta M 2136-W
Ingraham L H
509 Alm J T 1208
512 Anderson A N 2241-M
Crow Cleo Mrs
Hyatt Donna
Larson H E 2136-R
Lindsey Everett
Porter D A 2136-M
Potter Alberta V 2136-J
Smith P J 2241-W
Weckerle Robt
520 Richardson C C ◎ 589
521 Duensing E M 2241-J
Field L C Mrs 1051
528 Beal H M Mrs 2477-M
Cadle B L 2241-R
Carpenter G W
Marler R D
Young John 3247-J
529 Harkness Nancy Mrs ◎ 50
536 Seeber R W Mrs furn rooms ◎ 656
543 Hulen Golda I 2407
Kerness Abr 1166-W
Merz Felix 1977-M
Rowe L H 2477-R
544 Gosnell T S 1845
Hazel intersects
607 Chase G E 2503-M
619 Elledge W H 4314-W
620 Bentley A M Mrs 1854-M
625 Dreiss N C Mrs ◎ 1655-J
628 Simmons W T 2503-R
642 Vacant
647 Vacant
Ivy intersects
702 Baird Pearl Mrs
Cummings Georgiana Mrs
Hassel C B Mrs drsmkr
MacKay M R elec contr ◎ 1572-J
Scott W H
719 Collins D E
Fedler L E 3211-J
728 Mayer R J ◎ 1112-W
737 Dofflemyre A L ◎ 1572-R
739 Rippin F L 1112-R
745 McHardy E L Mrs ◎ 3211-R
Pagni Anna M 4023-W
Read Richd
746 Brockman Ray
Conlin DeVerle
Hightower R J
Hoyle A L 2160-W
Hoyle Harry
Knudtsen H B 2160-J
Cherry intersects
Orange intersects
Cedar intersects
1023½ Lambert L M ◎ 1582-R
1034 Stoker W F ◎ 2445-R
1049 Zimbelmann Gideon
Walnut intersects
1128 Lester S D ◎ 1582-W
1131 Swift O S ◎ 1582-J
1144 Richards H E ◎ 620-W
1149 Neves M C ◎ 1926-J
Oak intersects
1230 Webster Jos ◎
1244 Newport L E ◎ 4176-R
Ash ends

3D AV, EAST — East from Esplanade to Arbutus
167 Bendlin W A health foods 2570-R
168 McDowell E L
Schmidt E A 2108-R
rear Vacant
173 Post office—Vecino Sta 80
181 Henson T N ◎
182 Durham R W ◎ 1069
187 Schaller Lucy Mrs ◎ 2754-J
Oleander av intersects
254 Caywood Millard ◎ 1412-J
270 Duncan I M ◎ 1486-R
278 Hobson H B ◎ 927
286 Hollingsworth J F ◎
294 Moody Blanche Mrs ◎ 2726-W
Laburnum av intersects
354 Byers E G ◎ 793-J
360 DeBock E W ◎ 2045
368 Sanchez J D 756-W
373 Richardson M V ◎
381 Wagner E L 2631-M
381½ Shaffer D E
384 Brouillard M F ◎ 793-R
387 Kusel N J Mrs ◎ 3153-R
398 Hall Claude ◎ 472
Spruce av intersects
452 Starr C A ◎ 1223-R
453 Cook A P Mrs ◎ 2594-W
464 Roberts L J Mrs ◎ 2169-W
465 Banta A O 2594-R
476 Lowell N B 1223-J
477 Arbuckle E C ◎ 1933-M
479 Crosby A B ◎ 1325-J
480 Hook E L Mrs ◎ 1223-W
484 Shirley H F Mrs ◎ 1281-J
rear Cardoza F D
487 Gray Fred ◎
490 Ferrin G E ◎ 2594-M
rear Howe H L
496 Erickson A W ◎ 1281-R
Palm av intersects
570 Cross C A
570a Carrigan Van
570b Clements Theo
575 Koch G E ◎ 2873-M
576 Stone A J
578 Thayer P W
583 Colburn L H ◎
586 Caywood W M ◎
Mangrove av intersects
657 Nesbit ◎ 1005-MX
664 Reid R E 2438-R
667 Gillon Eliz Mrs ◎ 384-J
669 Marshall S L ◎ 2394-M
670 Dilley O C
679 Inman Ray ◎

M. VOLPATO & CO.
CHRYSLER-PLYMOUTH MOTOR CARS
Complete Automotive Service
902-914 Oroville Ave. Tel. 805 Chico

CHARLES H. PHILLIPS
INSURANCE
Tel. 2732
601 Wall St.
CHICO

STUDEBAKER
MILLIGAN MOTOR CO.
SALES — SERVICE
Official Brake and Headlight Station
1405 Park Ave. Phone 2638 CHICO

(1952) R. L. POLK & CO.'S

3D AV, WEST — West from Esplanade to Citrus av

117 Riddle C S 692-J
123 Larsen R C 4082-M
130 Wightman Jay 2362
131 Vacant
134 Bagwell L E Mrs ©
143 Forbest Lillith 1110-J
148 Waste H L © 3343-J

Magnolia av intersects

204 Morrow S O Mrs © 1739-M
210 Knudtsen Evelyn Mrs © 2271-J
218 White K S © 1346-W
221 Norton Geo
226 Byrne D M © 1237-W
227 Filson R T © 3322-W
234 English Alva © 1632-J
240 Mitchell H L 974
243 Franz K W © 1961
248 Odegard J E © 1766-J
249 Town W S 1346

Arcadian av intersects

325 Loddell J S

4TH, EAST — East Main to Cypress

at Main Vans Southern 8
179 Watkins & McWhorter tires 441
184-190 Motor Sup Co 2934
196 Ed-Roy's Auto Service 928
197 Lee Cleaners 530

Wall intersects

252 Watson L M music dlr 1381
253 Chico Natl Farm Loan Assn 462
254 Watson L M © 1381
255 **Farm Credit Building**
Chico Production Credit Assn 143
270 Giles Mary E osteo 307
271 Lynch Ruth
Roach R M 1672-W
279 Vacant
283 Waxon J M 1672-J
287 Page H V
297 Blodgett H D © 1591

Flume intersects

356 Butts J H Mrs 929-M
Butts Maynard ©
357 Gilbert M B Mrs 2247-R
Kivlahan Henry
Nash L B Mrs 2247-R
Schaller Marie
369 Gage Mary Mrs
Powers L A 2014-M
Waters R A 1728-W
369½ Beach S T
Lubenow Johanna M
Newton Virginia
Wheeler E L
370 Machen C R 3318
370½ Peterson C L
Shepard V H Mrs © 1246
Sutton B M 929-J
381 Neumann F R © 726-R
382 Mead Thos © 689-W
393 Strong G M Mrs 3227-W
396 Laumer G K 742-J

Orient intersects

454 Seeland J M Mrs ©
468 Taylor A P © 1241-J
473 Brines L L
479 Bedford J I © 731-J
482 McPherson E I © 2321-R
484 Holt W A 2613-R
491 Schwein C L © 931-W
492 Vaughn J H © 49

Olive intersects

556 Palmer A W 720-J
557 Tripp Merle W ©
565 Yearsley Zenopheon © 2115-J
568 Lynch K M Mrs 3294-W
573 Beeny G N © 1023
580 Minderman C H Mrs © 172
581 Sapp Louis 949-J
589 Warren D F Mrs ©
Warren Thelma A 510-J
597 Hann S K
Roycroft I M Mrs © 1152
598 Crowder C L © 3294-J

Pine intersects

655 Wallace P G © 1505
656 Young O M Mrs © 3360-J
667 Swinehart L O © 1588
668 Baxter R W
Boobar R C
Martin Edith M
McLaughlin R H 1673-W
Rowe C A
675 Langen E J © 949-R
683 Dickey F C © 2247-W
684 Currie C W © 268
695 Maxey G E 510-W

4TH, WEST — West from Main to Maple

116 Park Cafeteria 671
122-28 Gibson Bus Lines 187
128 Yellow Cab Co 77
132 Huff T A florist 838
134 Huff E O Mrs 838

Broadway intersects

220 Hawaiian Room restr 1359
Travelers Hotel 3762
226 Taylor John Furn Co 2444
242 Grace Baptist Ch 1659-J

Salem intersects

319 Dunbar Martha L 719-J
323 Kuellmer J H 982-R
330 Carmack H G © 924-M
331 Keltner E J © 653-J
338 Eggleston T H
341 Briggs R S 3292-R
343 Ricker Robt

Normal av intersects

413 Garske H A © 1046-M
414 Cadle D L Mrs 2105-J
420 Vacant
422 Severin M L 3219-J
428 Denny Anne Mrs © 3353
429 Knights of Falstaff fraternity 3695

Established 1879
CHICO GRANITE and MARBLE WORKS
GEORGE E. CARR
MEMORIALS
165 E. First St. Tel. 3314 CHICO

1335 Yuba Street
Telephone 85
Redding, Calif.
Sierra Stationers
214 Broadway
Telephone 294
Chico

CHICO STREET GUIDE (1952)

4TH, WEST—Contd

440 Noordhoff Cornelius furn rooms © 1936-J
441 Bellows E R 1919
Brumbelow A L
Khan Mohammed S
Knowles Clark
Nioon Hilda C

Chestnut intersects

530 Stamm A G 2309-R
534 Carpenter C C
543 Catholic Daughters of America Chico Council No 1137 K of C
Notre Dame Sch auditorium

Hazel intersects

607 Rockwood E M Mrs 919-R
611 Hamilton K E Mrs © 660-M
629 Curtis G L Mrs
Sutton L R © 3271-J
630 Dreyer G H
Edgar L R
Gibson E M Mrs 944-RX
Grider J C
Leichter R S Mrs
Rocasco Coleen Mrs
637 Sanchez A G ©
644 Benham Elzora Mrs 376-R
Earp C F Mrs
O'Donnell M A Mrs
645 Yee O H ©

Ivy intersects

711 Miller Anita Mrs 944-J
712 Blanscet B K Mrs
720 Browning L S © 2235-R
723 Owen W W 1470
725 Branstetter Phyllis Mrs 3271-W
728 Britton J V
730 Lent W A 2393-M
732 Grasse L E 780-J
734 Alexander C H
742 Fedler L E
Henrici R E 660-W
Hitchcock B F
Oyler W H
Smith D K

Cherry intersects

and Cherry Diamond Match Co 1000
809 Vacant
821 McIntire W R 3254-J

Orange intersects

1039 Sackett E L 1596-R
1046 Rylander T C © 2195-R

Walnut intersects

1104 Flores Manuel jr © 1055-J
1120 Soderholm G W ©
1129 Navarro C M © 1596-M
1136 Cunningham D W © 1827-R
1147 Vacant

Oak intersects

1228 Fuller V E © 524-J
1242 Schmidt H J © 2353-W

Ash intersects

1340 Maas B G ©

Hickory intersects

1430 Deana Peter ©

4TH AV, EAST—East from Esplanade to Palm av

166 Zackney T A 2754-W
173 Harris J E 1121-R
173½ Graves W E
174 Snow K E 1121-J
177 Nichols Arch © 1711-R
182 Sigel H J © 1373-J
183 Hanson H F © 1711-M

Oleander av intersects

254 Bennett F W © 2073-M
Reiswig W E 3162-W
271 Heathorn W D 1925-W
272 Cloak C A 1340-R
Derner Marie A 1340-J
280 Niepoth F C © 3162-R
285 Tarter W L © 1472
286 Swanstrom M K Mrs ©
293 Palmer C M
296 Clinton Ralph

Laburnum av intersects

351 Boggs S M ©
352 Foreman J E © 1506-W
353 Marth H J © 756-M
355 Slater H N
356 Hardesty G F 1437-M
362 Smith K E Mrs © 1633-W
373 Nadeau J W 756-R
374 Silva J E © 1506-M
386 Harrison W M © 1506-J
388 Hobbs O R 2154-RX
390 Voet D O 2154-W

Spruce av intersects

453 Fuller E B Mrs © 1933-R
455 Campbell D L 738-W
469 Diven M W ©
470 Aicega M M 835-M
rear Waters W E
474 Everett Jas
475 Frierdich W J © 2582-R
479 Matthews Frances D 2169-J
485 Matheson J F Mrs © 935-J

4TH AV, WEST — West from Esplanade to SP tracks

121 Brogunier C H 1443-M
126 Miller V J 3343-W
129 Catey G L © 211-J
133 Messick V W 1125-W
140 Pine M C © 2032
148 Wise W A © 2016-M
149 Doney I B Mrs © 1110-R

Magnolia av intersects

228 Lutz J L © 2162-J
230 Skinner H N © 1526-R
233 Dilbeck J O © 3188-M
234 West Elsie Mrs 2271-M
241 Flaurr W C © 1654
243 McGowan Clay © 1739-R
248 Erickson L Viola © 1994-R

Arcadian av intersects

304 Vacant
310 Graner T M © 1097-J
316 Morrison T S ©
324 Shelton N E © 1138-J

Haydn's FURNITURE COMPANY
Complete Home Furnishings
2nd and Salem Sts. Tel. 2558 CHICO

TOWN AND COUNTRY
Electro-Hydro And Physio-Therapy
Featuring The Famous Whirlpool Baths
352 E. 1st
Tel. 3714
CHICO

EIRWIN F. SELBY—REALTOR
Business Opportunities — Ranches — Homes
1845 Park Av. Chico, Calif. Phone 2000-J

4TH AV, WEST—Contd
332 Kelly Jas ◎ 413-J
344 Arney W R 320-M
Citrus av intersects
414 Black D L ◎ 412-W
418 Welty E C Mrs ◎ 4077-R
424 Hayenga R A ◎ 1904-M
425 Brown R H ◎
431 Hannis Rilla Mrs ◎
432 Denn C A ◎
444 McFall R L ◎ 2085-J
Hobart intersects
504 Cunha A M ◎ 2085-W
512 Weber N C Mrs ◎ 1497-J
520 Blunt John 2084-R
523 Powning T A 1497-W
526 Weber Jacob ◎
536 Diven A P
540 Roten Eliz Mrs ◎ 2279-R
545 Foley J L ◎ 2665-W
548 Orrick R W ◎ 1705-M
Warner intersects
606 Ruter Aug
608 Cohan G M 3250-RX
620 Pagan Bertha Mrs ◎
641 Peters J H ◎ 2723-J
643 Rentfro Adeline Mrs 2665-M
Skyberg W O ◎
647 Randall Gertrude Mrs ◎
N Cherry begins
701 Malmquist Blanche Mrs ◎
727 Malmquist J W ◎ 2679-R
743 Smith A E ◎
745 Barkowski J W 1349-W
746 Williamson G E ◎ 2298-J
747 Miller E H ◎
802 Lee S M ◎ 3250-W
817 Dinsmore R L ◎ 3250-M
833 Collins D F Mrs
835 Muller S R ◎ 1705-W
837 Sauer Henry ◎
841 Wells F P ◎
842 Lee P W ◎ 3794-WX
N Cedar ends
915 Craven H J Mrs
923 Ray J U ◎ 2464-M
929 Stone J D ◎ 2464-R
969 Cole V S ◎ 2301-J

5TH, EAST — East from Main to Alder
161 **Senator Theatre Bldg**
Bedera Farnk 3785
Bonnet Floyd
Clemens Lydia 2470-J
Dailey F M 869-M
Klinger Ralph
Linhares Mattie
Terrell Frank
Walen H J 2135-R
Wallace C M 3260
180 Cheek D B phys 727
181 Maycock L M Mrs 2061-R
182 Newman Harold phys 1849
183 Bruno J S ◎
184 Chiapella K J phys 280
Chiapella W C phys 263
197 Bonnet Floyd auto body repr 559-W
Wall intersects
255 Bort C B chiro 2615-W
Miller Wayne
265 Sawyer C E Mrs 1382-J
271 Davidko Bertha E
272 Adams O E 844
278 Coady Nellie ◎ 81
Flume intersects
354 Carlson A J 1897-J
362 Kreis M E Mrs ◎
368 Frailey M T Mrs ◎
371 Kilpatrics Mkt 811
376 Morgan R H ◎ 3786
384 Miller T H ◎ 2115-M
396 Jeffery H K Mrs 2014-W
Orient intersects
456 Puritz Barnett ◎ 1227
457 Miller Dorothy
468 Bainbridge S L ◎ 891-M
469 Grawitz C A ◎
478 Corrigan R M ◎
481 Tilley R C 2125-W
483 Shubert O L Mrs 2212-R
484 Jeffries G N 2613-M
494 Fox B W
Hubbard H D Mrs 931-M
Spreen Evelyn Mrs 2419-R
Olive intersects
566 Hensley R E ◎ 731-R
577 McPherson Floyd ◎ 1906
578 Buffa Anthony ◎
581 Scott Dale O
583 Gardenhire W A ◎ 4193-W
590 Guion C F 931-J
594 Ross I M 510-MX
Pine intersects
655 Butts J G ◎ 2254-R
656 Bell-Booth R H ◎ 3342-W
667 Raish C W ◎ 3274
670 Snow G R ◎ 3325
681 Rice A E ◎ 2342-M
688 Pierce R V ◎ 250
695 Howard J A Mrs ◎ 2104-M
Poore J W
698 Boon J L ◎ 2370-J
Cypress intersects
755 Girimonte N J ◎ 3249-J
767 Harwood H L ◎ 4330-W
770 Robbie L R Mrs ◎ 3342-J
779 **Park View Apartments**
Gibson A M Mrs ◎
Phillips C H
781 Kirk R L 3085-W
783 Crawford H J 2706-R
785 Penne E F 1315-W
785½ Mewes M E Mrs 3251-J
786 Maples F G ◎ 300
796 Albers Wm
Harvey Violette 3089-W
Leadbeater G A
Leadbeater Saml 2491-J
797 Nau F M ◎ 547
Poplar intersects

DWIGHT "Easy Pay" CARMACK
APPLIANCES
MAYTAG SALES — PARTS — SERVICE
132 Broadway Tel. 564 CHICO

DODGE & PLYMOUTH MOTOR CARS
RALPH S. WATKINS CO.
2nd St. Cor. Flume Tel. 2656 CHICO

5TH, EAST—Contd
853 Souza J J ◎ 550-R
854 Gage E W Mrs 3089-R
MacLeod A M 1505-R
Vaught Irene
871 Curtis R E ◎ 691
885 Barmann H W ◎ 948

5TH, WEST — West from Main to River rd
123 Chico Cab Co 2050
141 **Post Office** 313
US Army Air Force Recruiting Sta 212
US Civil Service Comm
US Colr of Internal Rev 2178
US Navy Recruiting Sta 606
Broadway intersects
231 Sequoia Hotel 95
Wahl W G
241 Ake R A 1624-M
249 McDonald W E 1624-W
Salem intersects
307 Stansbury Angeline H 175
330 Hopper R E 2972-W
Kleinhammer P H 3380-R
McKeag Barbara J
Watson G L
331 Murphy J P ◎ 3221-J
345 State Dept of Employment 1793
Normal av intersects
406 Vacant
413 McPherson J M ◎ 1578-W
Cox Warren
Foster O L
Ickes T E
428 Haase A C phys ◎ 1362
429 White M J used furn ◎ 2561
443 Hogue N W 4021
444 Walker M V Mrs ◎ 617-W
Chestnut intersects
505 Bargsten Larry
510 Sisters of Notre Dame Convent
511 Kilpatric I H Mrs 86
513 Taylor C F 1718
519 Cook E G 1677-J
521 Burton G R 1677-J
527 Thompson F M 3746-W
531 Robinson M A 1768-J
539 Bennett Ray ◎ 1768-W
McCormick Pearl Mrs
Watkins G D Mrs 3278-W
Weiss Sonja Mrs
541 Fallon Betty R 1046-J
Fallon Jeanne M 1046-J
541½ Sturtevant C L 3746-M
544 Moulton F M Mrs 900
545 Colbur C B
549 McManus J A real est
Hazel intersects
606 Kelly Kath Mrs 1451-W
611 McManus J A ◎ 1798
618 Collins B R ◎ 2124-W
629 Armitage David
630 Taylor's Rest Home 1004
631 Colburn Gene 1084-J
McLain T L
635 Dahl L A
642 Livingston Esplanade Clnrs 939
645 Koppings Market 1552
648 Carmack Dwight 919-M
Ivy intersects
702 Money Saver Gro 27
708 Pannell G L Mrs beauty shop 947-R
716 Daniels E A 1483-W
722 Coontz C S ◎
731 Prince I L Mrs furn rooms ◎ 376-J
734 Golden Crust Bakers 390
738 Quality Dairy 1265
748 Schwerdts Eva H
749 Shadow Club 1089-J
Cherry intersects
802 Golden Empire Candy Co 2012
803 Camper D R ◎ 1107-W
810 Vacant
815 Springs Radiator Service 798-W
Shepherd M W Mrs ◎ 1379-R
847 Chico Metal Works 1154-J
848 West Cafe tavern 139
916 Sou Pac Co 121
Cedar intersects
1002 McKinney A E Mrs gas sta 1043-M
1018 Zetsche W F ◎ 3371-M
1019 Martin L P
1026 Atkinson T M 3371-J
1033 Peterson E J ◎ 2992-R
1038 Martin J P ◎
1045 Locke E L Mrs ◎
1048 Romero Isabel Mrs ◎
Walnut intersects
1105 Hummel H L ◎ 2992-J
1112 Stout C V ◎ 2433-M
1127 Crawford L L
1128 Blair H L
1131 Pashales G E
1134 Martinez John ◎
1141 Vacant
1146½ Walker Chester ◎ 524-W
Oak intersects
and Oak Hann Field
1204 Teeples R E ◎ 3272-J
1246 Thompson A M Mrs ◎
Ash intersects
Hickory intersects
1446 Gillette R R Mrs ◎ 1411-M
Maple intersects
1504 Burnight E M Mrs 597-M
Stiles E M Mrs ◎
1507 Ryan J H ◎ 1411-W
1518 Vacant
1521 Robinson Clarence
1527 Henderson R E
1530 Whitworth T C ◎ 1413-R
1533 Sloan W R 1413-M
1559 Union Oil Co 292

5TH AV, EAST — East from Esplanade to Arbutus
175 Long Irving ◎ 1843-R
183 Hale L H
Oleander av intersects
252 Coates A R real est ◎ 2859-W
253 Ultican L L 2278-W
265 Burton F O 1390-W
270 Mayfield J E ◎ 3057-R
271 Moore A M Mrs ◎ 2075-J
277 Carniglia J W ◎ 1486-J
282 Hansen H J
rear Hansen H M
290 Cury R R ◎ 1686-W
298 Wellington F H ◎ 1686-J
Laburnum av intersects
370 Weems T C 2526-W
379 Gammon C E ◎
380 Lusk R A ◎ 3790-J
381 Smith A L ◎ 2631-J
381½ Hosler M J 873-M
383 Hildebrand H F 2631-WX
384 Schroeder L G ◎ 3161-M

BUTTE PUMP & MOTOR WORKS
ELECTRICAL CONTRACTORS
BYRON JACKSON PUMPS — JACUZZI PRESSURE SYSTEMS
STOVES, REFRIGERATORS AND APPLIANCES
844 Broadway Tels. Day 257; Night 2595-M CHICO

5TH AV, EAST—Contd
385 Wack G J 1056-J
390 Arnold R J
392 Schoonover Gene
Spruce av intersects
467 Borders W R
468 No return
468a Olson W R ⓒ 2750-M
469 Brooks & Sorenson trucking 1198-J
Sorenson Wood Prod 1198-J
470 Atkins C K leather gds ⓒ 2158-M
481 Aznoe G T ⓒ
482 Parker Lillie Mrs ⓒ
498 Hicks V A Mrs ⓒ 1724-M
562 Huston Silva ⓒ
564 Morony L G Rev 3388-J
565 Windell Guinevere A 1762-J
567 Hastain C F 2604-M
580 Keller W O ⓒ 3335-R
581 Kropf R O ⓒ 3332-W

5TH AV, WEST — West from Esplanade to Arcadian av
115 Buchanan L D ⓒ
123 Buchanan E F Mrs ⓒ 1443-W
Magnolia av intersects
214 Orriss H G ⓒ 3188-R
220 Malone B D ⓒ 3188-J
225 Uren V F ⓒ 1663-W
226 Jillson E C ⓒ 1560-W
227 Kinney L R ⓒ 1560-M
229 Roundtree Clarence
235 Heard A A Rev 2162-M
246 Ludden H L ⓒ 1560

6TH, EAST — East from Main to Sycamore
171 Truesdale J M Mrs 2003-R
178 McMahen Jas 2061-J
179 Bowman's Beverages 991
180 Harper K W 2135-WX
194 Brown V J
Smith F B 2135-M
195 Gibbs C C 1151-R
Wall intersects
271 Chandler H D
Ricketts Chas 2003-M
272 Fain Jack
280 McClendon W O
289 Downie F J 3299-J
294 St Andrews African Methodist Ch
297 Davie H R ⓒ 1151-W
Flume intersects
371 Compton C H ⓒ 1737-J
377 Cooper C L
385 Granneman V H 2987-R
397 Vacant
Orient intersects
452 Brown W J Mrs ⓒ 1836-J
460 Hewston C S ⓒ
Terrell S P Mrs 2254-M
469 Benton Saml 907-W
472 Aldrich E L Mrs
472½ Hill C W 2520-M
477 Steele O M Mrs ⓒ 1354-M
478 Paulsen Nahmen ⓒ 2987-M
484 Vacant
485 Edgington F J 2335-J
492 Morgan J D 2520-W
493 Langille E B Mrs ⓒ 507-R
Dakim Gary
Olive intersects
556 Broyles L E ⓒ 2693-R
568 Hagan H C ⓒ 1737-W
571 Brown E B Mrs ⓒ
579 Pillsbury W G ⓒ 1447-W
580 Bish J W ⓒ 1510-W
594 Hassel Ellice ⓒ 2520-J
595 Dupen J R ⓒ 987-J
Pine intersects
657 Garrison M E 507-W
660 Edmiston G B Mrs ⓒ 1096
666 Harris C R ⓒ 2381-M
669 Mazzini L P ⓒ 1354-R
669½ Nance Bertha Mrs ⓒ
674 Wiser J M Mrs ⓒ 925-W
681 Barnes L M Mrs ⓒ
682 Schmidt Jacob ⓒ 2104-J
689 Deveney Isabelle ⓒ 2368-W
694 Kelly T J ⓒ 2258-W
697 Taff C A Rev 3223-W
Cypress intersects
761 Fudge Gerna M
768 Coulter V H exp ⓒ 1914
769 Hill V L ⓒ 3252
776 Benson R J
777 Jefcoat June M ⓒ 1584-W
784 Moore B D ⓒ 1569
789 Hoffman W F ⓒ 2673-R
794 Kuhlke H W 1366-R
Wantoch E M Mrs
Poplar intersects
852 Longley K M Mrs
865 Bates K R ⓒ 1447-M
866 Gray H W ⓒ 2238-R
875 Watt A W ⓒ 463
880 Aisthorpe F D 2283
886 Reimann D J 1567-J
887 Casamajor G H ⓒ 2569-R
Alder intersects
971 Hixson H S ⓒ
979 Johns W H ⓒ 3249-W

6TH, WEST — West from Main to Hickory
121 Speedometer Elec Co 2686
130 Garrison E G sporting gds 677
Broadway intersects
210 Building Trades Council 3066
227 Mowatt S E dentist 1508
Smith I C optom 2762-R
229 Vacant
241 Thompson Irma 840-M
Salem intersects
324 Hendershot W B ⓒ 1992-W
333 Howard M D ⓒ 1992-J
345 Sauber A B Mrs ⓒ 571-W
Normal av intersects
403 Gray W H
Judge Agnes Mrs 1452-W
406 Leonard A O 2523-J
406½ Dieter G D

Smiley's **BOOKS AND STATIONERY**
Magazines — Greeting Cards — Photo Finishing
217 Main St. Tel. 1071 CHICO

CHICO SECRETARIAL SERVICE
DIRECT MAIL ADVERTISING — MAILING LISTS
MIMEOGRAPHING — TELEPHONE ANSWERING SERVICE
221 W. 2nd St. Tel. 2618 CHICO

6TH, WEST—Contd
411 Fear J H
Snavley A H 1361-W
414 Enns A D Mrs ⓒ 2523-R
419 Vacant
420 Marshall Florence Mrs 1468-J
431 Jernigan J E 2523-M
445 Maroney F K
Chestnut intersects
504 Castro J M 2646-R
505 Robinson Chas 2338-W
518 Cassel E L ⓒ 1576-M
519 McKinley Kath Mrs
Stovall G W 4003-W
527 McCoy E J 1576-R
530 Vacant
530½ Lewis M I Mrs
535 Henneman Cornelia Mrs ⓒ 1483-M
535½ Johnson Esther Mrs 2239-M
543 Saling Maude L ⓒ 1483-J
544 Sullivan A J Mrs
Hazel intersects
605 Patten Vearl ⓒ 651-W
605½ Davis Bessie Mrs
621 Gage A B 1819-J
622 Buchanan P R 213
Hetherington J A 2671-W
624 Huddleston J R
629 Meline C L ⓒ 651-R
643 McDaniel J H 2671-M
Ivy intersects
706 Beck J S
718 Hindman I S Mrs 972-M
719 Jones H R 972-R
727 Butler V W
730 Grandstaff Earl 1379-W
735 Vacant
742 Bryan Ethel ⓒ 2965-W
743 McKenna E L ⓒ 1747
Cherry intersects
Orange intersects
SP Ry intersects
Cedar intersects
1046 Fergson F E Mrs ⓒ 2501-J
Walnut intersects
1110 Rollins C L ⓒ 1504-M
Young Iona Mrs
1115 Jordan T W ⓒ 2211-J
1131 Lambert J I trucking ⓒ 4163-J
1144 Garcia Hilario ⓒ 2259-R
1147 Silva J F ⓒ 2259-M
Oak intersects

6TH AV, EAST — East from Esplanade to Palm av
176 Schultz H C ⓒ 548-W
178 Brown E G 2248-M
Oleander av intersects
260 Lockerman T W ⓒ 2268
265 Young M D ⓒ 2248-J
266 Jones R W ⓒ 2555-J
276 Maxwell M E ⓒ 147-J
279 Earle Ralph ⓒ 2179
299 Vacant
Laburnum av intersects
383 LaBreacht L M ⓒ 3769-JX
384 Cooper H K bldg contr ⓒ 2405-W
Spruce av intersects
464 Pulliam C M ⓒ 3044-W
466 Brown W P ⓒ 1821-J
480 Grout E D Mrs ⓒ 1921-M
482 Lichtstiner Casper ⓒ

6TH AV, WEST —West from Esplanade to Cedar
127 Enloe T S ⓒ
135 Nelson D E 2753-J
140 Bevins E R ⓒ 1310
143 Huebner P O 1003-R
Magnolia av intersects
216 Henderson W A bldg contr ⓒ 2228-R
227 Vogue H H ⓒ 2162-R
228 Krull W W chiropractor 1507
Arcadian av intersects
300 Lee W N ⓒ 1441-WX
315 Kimble R M ⓒ 2716-W
322 Barcal H G ⓒ
325 Carlsen R L ⓒ 2458-R
333 Ward K E ⓒ 460-J
Citrus av intersects
336 Griffith J R ⓒ 2304-M
341 Davis J I jr ⓒ 262-J
349 Dickey Ernest ⓒ 3092-W
400 Linden E J 2057-J
400½ Davis Alf
412 West Side Gardens 1114-R
421 Adams Demerich ⓒ 2508-M
428 Miller A E 2508-W
431 Hannis Rilla Mrs ⓒ
432 Pease F K Mrs 2508-J
434 Hatala H K 1938-J
438 Capshaw W L 311-M
440 Smith C S
Hobart intersects
500 Ceramic Art Shop 311-M
505 Heath E M ⓒ 2611-W
518 Vacant
531 Childs V H ⓒ 2057-R
533 Howard M C ⓒ
545 Burge O L vending machines ⓒ 696-W
Warner intersects
623 Mosher C F ⓒ 2723-R
633 Brooks H T ⓒ 2443-J
637 Cochran L E ⓒ
641 Nichols F L ⓒ 1844-W

7TH, EAST — East from Main to Woodland av
178 Shubert's ice cream mfrs 1017
182 Puritz Oil Co 896
189 Taylor J R Mrs 1119
197 Russell Phyllis 1653-M
Wall intersects
262 Orcutt Stanley 937-J
270 Butte County Whs
288 Nordstrom H B ⓒ 2232-W
289 Brady H E Mrs ⓒ
Flume intersects
353 Garrison Helen L 1842
359 Brown E E Mrs 4099-W
364 Compton D P ⓒ 4193-J
371 McRae Seymore ⓒ
372 Yount H B ⓒ 2117-M
379 Jewers S C Mrs ⓒ
380 Horn E P 2693-W
389 Pegden W M 775-W
396 Caldwell R L ⓒ 2322-W
Davis L M
Lyons Lillie
399 Ribaudo J A 149-W
Orient intersects
453 Morrison W L ⓒ 4099-J
458 Caldera C M Mrs
Saunders Frances Mrs 507-J
461 McCall I B Mrs ⓒ
Wissler L F Mrs 1219-W
465 Darnell C W 3232-W
470 Estes H D ⓒ 3372

HAMILTON-RILEY
FUNERAL HOME
Since 1916 Continuously Serving The Community
1454 Montgomery St.
MR. AND MRS. B. R. OLIVER
Tel. 21
Oroville, Calif.

BUTTE PUMP & MOTOR WORKS
ELECTRICAL CONTRACTORS
BYRON JACKSON PUMPS — JACUZZI PRESSURE SYSTEMS
STOVES, REFRIGERATORS AND APPLIANCES
844 Broadway Tels. Day 257; Night 2595-M CHICO

5TH AV, EAST—Contd
385 Wack G J 1056-J
390 Arnold R J
392 Schoonover Gene
Spruce av intersects
467 Borders W R
468 No return
468a Olson W R ⓓ 2750-M
469 Brooks & Sorenson trucking 1198-J
Sorenson Wood Prod 1198-J
470 Atkins C K leather gds ⓓ 2158-M
481 Aznoe G T ⓓ
482 Parker Lillie Mrs ⓓ
498 Hicks V A Mrs ⓓ 1724-M
562 Huston Silva ⓓ
564 Morony L G Rev 3388-J
565 Windell Guinevere A 1762-J
567 Hastain C F 2604-M
580 Keller W O ⓓ 3335-R
581 Kropf R O ⓓ 3332-W

5TH AV, WEST — West from Esplanade to Arcadian av
115 Buchanan L D ⓓ
123 Buchanan E F Mrs ⓓ 1443-W
Magnolia av intersects
214 Orriss H G ⓓ 3188-R
220 Malone B D ⓓ 3188-J
225 Uren V F ⓓ 1663-W
226 Jillson E C ⓓ 1560-W
227 Kinney L R ⓓ 1560-M
229 Roundtree Clarence
235 Heard A A Rev 2162-M
246 Ludden H L ⓓ 1560

6TH, EAST — East from Main to Sycamore
171 Truesdale J M Mrs 2003-R
178 McMahen Jas 2061-J
179 Bowman's Beverages 991
180 Harper K W 2135-WX
194 Brown V J
Smith F B 2135-M
195 Gibbs C C 1151-R
Wall intersects
271 Chandler H D
Ricketts Chas 2003-M
272 Fain Jack
280 McClendon W O
289 Downie F J 3299-J
294 St Andrews African Methodist Ch
297 Davie H R ⓓ 1151-W
Flume intersects
371 Compton C H ⓓ 1737-J
377 Cooper C L
385 Granneman V H 2987-R
397 Vacant
Orient intersects
452 Brown W J Mrs ⓓ 1836-J
460 Hewston C S ⓓ
Terrell S P Mrs 2254-M
469 Benton Saml 907-W
472 Aldrich E L Mrs
472½ Hill C W 2520-M
477 Steele O M Mrs ⓓ 1354-M
478 Paulsen Nahmen ⓓ 2987-M
484 Vacant
485 Edgington F J 2335-J
492 Morgan J D 2520-W
493 Langille E B Mrs ⓓ 507-R
Dakim Gary
Olive intersects
556 Broyles L E ⓓ 2693-R
568 Hagan H C ⓓ 1737-W
571 Brown E B Mrs ⓓ
579 Pillsbury W G ⓓ 1447-W
580 Bish J W ⓓ 1510-W
594 Hassel Ellice ⓓ 2520-J
595 Dupen J R ⓓ 987-J
Pine intersects
657 Garrison M E 507-W
660 Edmiston G B Mrs ⓓ 1096
666 Harris C R ⓓ 2381-M
669 Mazzini L P ⓓ 1354-R
669½ Nance Bertha Mrs ⓓ
674 Wiser J M Mrs ⓓ 925-W
681 Barnes L M Mrs ⓓ
682 Schmidt Jacob ⓓ 2104-J
689 Deveney Isabelle ⓓ 2368-W
694 Kelly T J ⓓ 2258-W
697 Taff C A Rev 3223-W
Cypress intersects
761 Fudge Gerna M
768 Coulter V H exp ⓓ 1914
769 Hill V L ⓓ 3252
776 Benson R J
777 Jefcoat June M ⓓ 1584-W
784 Moore B D ⓓ 1569
789 Hoffman W F ⓓ 2673-R
794 Kuhlke H W 1366-R
Wantoch E M Mrs
Poplar intersects
852 Longley K M Mrs
865 Bates K R ⓓ 1447-M
866 Gray H W ⓓ 2238-R
875 Watt A W ⓓ 463
880 Aisthorpe F D 2283
886 Reimann D J 1567-J
887 Casamajor G H ⓓ 2569-R
Alder intersects
971 Hixson H S ⓓ
979 Johns W H ⓓ 3249-W

6TH, WEST — West from Main to Hickory
121 Speedometer Elec Co 2686
130 Garrison E G sporting gds 677
Broadway intersects
210 Building Trades Council 3066
227 Mowatt S E dentist 1508
Smith I C optom 2762-R
229 Vacant
241 Thompson Irma 840-M
Salem intersects
324 Hendershot W B ⓓ 1992-W
333 Howard M D ⓓ 1992-J
345 Sauber A B Mrs ⓓ 571-W
Normal av intersects
403 Gray W H
Judge Agnes Mrs 1452-W
406 Leonard A O 2523-J
406½ Dieter G D

Smiley's **BOOKS AND STATIONERY**
Magazines — Greeting Cards — Photo Finishing
217 Main St. Tel. 1071 CHICO

CHICO SECRETARIAL SERVICE
DIRECT MAIL ADVERTISING — MAILING LISTS
MIMEOGRAPHING — TELEPHONE ANSWERING SERVICE
221 W. 2nd St. Tel. 2618 CHICO

6TH, WEST—Contd
411 Fear J H
Snavley A H 1361-W
414 Enns A D Mrs ⓓ 2523-R
419 Vacant
420 Marshall Florence Mrs 1468-J
431 Jernigan J E 2523-M
445 Maroney F K
Chestnut intersects
504 Castro J M 2646-R
505 Robinson Chas 2338-W
518 Cassel E L ⓓ 1576-M
519 McKinley Kath Mrs
Stovall G W 4003-W
527 McCoy E J 1576-R
530 Vacant
530½ Lewis M I Mrs
535 Henneman Cornelia Mrs ⓓ 1483-M
535½ Johnson Esther Mrs 2239-M
543 Saling Maude L ⓓ 1483-J
544 Sullivan A J Mrs
Hazel intersects
605 Patten Vearl ⓓ 651-W
605½ Davis Bessie Mrs
621 Gage A B 1819-J
622 Buchanan P R 213
Hetherington J A 2671-W
624 Huddleston J R
629 Meline C L ⓓ 651-R
643 McDaniel J H 2671-M
Ivy intersects
706 Beck J S
718 Hindman I S Mrs 972-M
719 Jones H R 972-R
727 Butler V W
730 Grandstaff Earl 1379-W
735 Vacant
742 Bryan Ethel ⓓ 2965-W
743 McKenna E L ⓓ 1747
Cherry intersects
Orange intersects
SP Ry intersects
Cedar intersects
1046 Fergson F E Mrs ⓓ 2501-J
Walnut intersects
1110 Rollins C L ⓓ 1504-M
Young Iona Mrs
1115 Jordan T W ⓓ 2211-J
1131 Lambert J I trucking ⓓ 4163-J
1144 Garcia Hilario ⓓ 2259-R
1147 Silva J F ⓓ 2259-M
Oak intersects

6TH AV, EAST — East from Esplanade to Palm av
176 Schultz H C ⓓ 548-W
178 Brown E G 2248-M
Oleander av intersects
260 Lockerman T W ⓓ 2268
265 Young M D ⓓ 2248-J
266 Jones R W ⓓ 2555-J
276 Maxwell M E ⓓ 147-J
279 Earle Ralph ⓓ 2179
299 Vacant
Laburnum av intersects
383 LaBreacht L M ⓓ 3769-JX
384 Cooper H K bldg contr ⓓ 2405-W
Spruce av intersects
464 Pulliam C M ⓓ 3044-W
466 Brown W P ⓓ 1821-J
480 Grout E D Mrs ⓓ 1921-M
482 Lichtstiner Casper ⓓ

6TH AV, WEST —West from Esplanade to Cedar
127 Enloe T S ⓓ
135 Nelson D E 2753-J
140 Bevins E R ⓓ 1310
143 Huebner P O 1003-R
Magnolia av intersects
216 Henderson W A bldg contr ⓓ 2228-R
227 Vogue H H ⓓ 2162-R
228 Krull W W chiropractor 1507
Arcadian av intersects
300 Lee W N ⓓ 1441-WX
315 Kimble R M ⓓ 2716-W
322 Barcal H G ⓓ
325 Carlsen R L ⓓ 2458-R
333 Ward K E ⓓ 460-J
Citrus av intersects
336 Griffith J R ⓓ 2304-M
341 Davis J I jr ⓓ 262-J
349 Dickey Ernest ⓓ 3092-W
400 Linden E J 2057-J
400½ Davis Alf
412 West Side Gardens 1114-R
421 Adams Demerich ⓓ 2508-M
428 Miller A E 2508-W
431 Hannis Rilla Mrs ⓓ
432 Pease F K Mrs 2508-J
434 Hatala H K 1938-J
438 Capshaw W L 311-M
440 Smith C S
Hobart intersects
500 Ceramic Art Shop 311-M
505 Heath E M ⓓ 2611-W
518 Vacant
531 Childs V H ⓓ 2057-R
533 Howard M C ⓓ
545 Burge O L vending machines ⓓ 696-W
Warner intersects
623 Mosher C F ⓓ 2723-R
633 Brooks H T ⓓ 2443-J
637 Cochran L E ⓓ
641 Nichols F L ⓓ 1844-W

7TH, EAST — East from Main to Woodland av
178 Shubert's ice cream mfrs 1017
182 Puritz Oil Co 896
189 Taylor J R Mrs 1119
197 Russell Phyllis 1653-M
Wall intersects
262 Orcutt Stanley 937-J
270 Butte County Whs
288 Nordstrom H B ⓓ 2232-W
289 Brady H E Mrs ⓓ
Flume intersects
353 Garrison Helen L 1842
359 Brown E E Mrs 4099-W
364 Compton D P ⓓ 4193-J
371 McRae Seymore ⓓ
372 Yourt H B ⓓ 2117-M
379 Jewers S C Mrs ⓓ
380 Horn E P 2693-W
389 Pegden W M 775-W
396 Caldwell R L ⓓ 2322-W
Davis L M
Lyons Lillie
399 Ribaudo J A 149-W
Orient intersects
453 Morrison W L ⓓ 4099-J
458 Caldera C M Mrs
Saunders Frances Mrs 507-J
461 McCall I B Mrs ⓓ
Wissler L F Mrs 1219-W
465 Darnell C W 3232-W
470 Estes H D ⓓ 3372

HAMILTON—RILEY
FUNERAL HOME
Since 1916 Continuously Serving The Community
1454 Montgomery St.
MR. AND MRS. B. R. OLIVER
Tel. 21
Oroville, Calif.

FRANK WILSON
PAINT — WALLPAPER — SUPPLIES
817 Main St. Phone 849-W CHICO

7TH, EAST—Contd
471 Coverdell Lloyd
478 Dempsey Mary A cosmetics ⊙ 2391
479 Redding J A
485 Hubbard Victor
494 Welch A E Mrs 3097-J
Olive intersects
552 Hornback J R 2673-M
560 Troxel E R ⊙ 1980
570 Bethers G W 507-M
Russell L E Mrs ⊙ 987-M
571 Perkins E C ⊙ 2522-M
578 Vacant
583 Kesselring Alma Mrs ⊙ 2699-M
586 Ginsbach Mary R ⊙ 319
593 Pillsbury H M Mrs ⊙ 398-J
596 Lee H H ⊙ 3097-R
Pine intersects
653 Peter Arth ⊙ 2363-W
658 Vacant
661 Smith D D ⊙ 3264
668 Cormier I D ⊙ 987-R
671 Ringer A A ⊙ 1558-W
676 Vacant
678 Gordon E S 3239-R
679 Burrichter Henry 4079-W
686 Gobatto Mary Mrs ⊙
687 McKinney H A 2220-J
696 Bally E M Mrs ⊙ 3223-J
697 Bennett Delbert 1648
Cypress intersects
752 Cooper Belle Mrs 1584-J
755 Claassen C E 1586-J
763 Alex C G ⊙ 3055-J
764 Hughes T W ⊙
771 Light H M Mrs
779 Dixon N O ⊙ 1333-W
780 Polk M C ⊙ 1099
787 Putney J D ⊙ 1274-M
788 Baxter D L 2335-M
796 Byrne H M ⊙ 2368-J
Poplar intersects
852 Bush Edith Mrs
853 Goodman L N
861 Smith A J 452
868 Irvine F C 3239-J
869 Lee M R ⊙ 2597
879 Ballinger W G ⊙ 2522-W
884 Gilbert F P ⊙
889 Zumwalt K E ⊙ 1280
897 Moon F D ⊙ 2363J
898 Price W H ⊙ 202
Alder intersects
956 Grinnell H A ⊙ 2204-W
961 Smith E W ⊙ 1440-W
970 Gough J F ⊙ 2204-J
978 Mulkey L C Mrs ⊙ 950
980 Tazuk L E ⊙ 1567-R
Sycamore intersects
1052 Milligan C A 2258-J
1053 Gage J F 3331
1057 Gage C M Mrs ⊙ 3206
1060 Rice C V ⊙ 1252-J
1061 Thompson F H 629-J
1065 Burr Harriett K ⊙ 539-J
1066 Lucas G W 550-W
1069 March L D 306-R
1072 Drushal W D ⊙ 1530
1073 Walker J E ⊙ 453-M
1078 Robbins S P ⊙ 1433-W
1081 Greenwalt K A Mrs ⊙
1082 Nixon A B ⊙ 1915-J
1085 Mathison M T jr ⊙ 469-M
1086 Michael L S ⊙ 1417-W
1089 Starmer G L ⊙ 3236-W
1090 Glander A F ⊙ 1433-M
1095 Sylvia F J ⊙ 1551
1096 Burnham F R ⊙ 317-J
Linden intersects
1152 Vacant
1158 Cornell L H ⊙
1162 Bockrath R R 2667-J
1163 Linden School
1166 Gerholdt P E ⊙ 1425
1174 Smith L E
1177 Brown C F ⊙ 2236-W
1181 Vacant
1182 Powers D C 2667-R
1187 Chatfield Martha Mrs ⊙ 2106-W
1191 Webb R T ⊙ 540
1197 Krackov H L ⊙ 1781
Willow intersects
1257 Vacant
1265 Wilkie F H ⊙ 1199-J
1273 Underwood C H ⊙ 1206-R
1283 Ragan D W ⊙ 2106-M

7TH, WEST — West from Main to Hickory
117 Main Street Laundry 131
141 Stevens Bearing & Elec Co 2879
Broadway intersects
236 State Dept of Employment disability ins
238 State Dept of Employment Auditing office
240 State Dept of Employment employment service office
Salem intersects
306 Ross F P ⊙ 350-W
318 McDowell C E 350-R
Normal av intersects
418 Seventh-Day Adventist Ch 1464-W
419 Perez D R Mrs ⊙
427 Mohs G W 1934-J
431 Webster O R ⊙
439 Drinkwater J A 2507-W
439½ Still Ray
447 Barksdale J D bldg contr 1639-R
Chestnut intersects
504 No return
519 Kirker R J 2590-R
519½ Schwartz W L 1953-M
520 Clark M K
Lindeman B O
Sellers R J 2026-M
528 English Louis ⊙ 1953-R
535 Spring A J radiator repr 2026-R
536 Seay D W ⊙ 392
Hazel intersects
604 James J C
Sims V A Mrs 2263-M
611 Ponke G M Mrs ⊙ 2263-J
612 Pelton M L Mrs 2590-J
621 Hill W H
Maderos L A
Maderos M W Mrs ⊙
632 Davey A L 2590-W
Ivy intersects
731 Hughes G H ⊙ 2230-J
745 Ackzien L H ⊙
Cherry intersects
820 Carnation Co dairy products 170
Orange intersects
SPRy intersects
Cedar intersects
Walnut intersects

FLOYD McKALSON
Real Estate and Insurance Agency
Business Opportunities
337 Broadway Chico Tel. 1334

7TH, WEST—Contd
1132 Chrisco L B Mrs 1620-R
1133 Searing O L 1122-J
1139 Smith V L
1145 Mosier C R ⊙ 1147-J
Oak intersects
1321 Schwein Oil Co 185

7TH AV, EAST — East from Esplanade to Sheridan av
172 Spinning Wheels Roller Rink 1692-M
178 Voth Mildred ⊙
181 Speth J B ⊙
Oleander av intersects
251 Dyer C M 1340-W
253 Gakle E E Mrs 1959-J
254 Moore R B ⊙ 2788-W
257 Smith R E ⊙ 3789-M
263 Ellis R L
Lutzow E K 2527-M
266 Smith R A Mrs ⊙ 2788-M
271 Vacant
272 Vacant
276 Watkins N L bldg contr ⊙ 2071-W
279 Harper J C ⊙ 983-R
296 Capps R N
Laburnum av intersects
360 Libe J P ⊙ 3042-J
365 Barnickol H J
374 McManaman A P 2042-J
375 Scoggins Esther 1675
Scoggins E E Mrs ⊙
376 Stumbles E M Mrs
Spruce av intersects
450 Mosier O S ⊙ 2352-J
465 Chico Vecino Refrigeration Serv 551
469 Harrison Josephine
471 Cal Drive-In Cleaners 2950
476 Gunter F W ⊙ 3053-W
480 Mundell G I ⊙ 3157-W
Palm av intersects
554 Varnes W B ⊙ 3329-J
569 Estes J N ⊙ 2676-J
574 Green M L 2253-W
Mangrove av intersects
653 Heinze Ernest ⊙ 2214-R
676 Brown J H ⊙ 2172-J
677 Alger C W ⊙ 677
682 Davis J T ⊙ 652-R
689 Hyde G A ⊙ 2280-J
690 Castaldo J T ⊙ 2120-W
Arbutus av intersects

7TH AV, WEST — West from Esplanade to Arcadian av
120 Odom E W jr ⊙ 2753-M
121 Doty W A 2075-J
126 Lauffer H S
132 Fosmire G F jr ⊙ 2868-J
140 Beller S H ⊙ 997-M
146 Vaught H E ⊙ 1540
Magnolia av intersects
222 Kogler Albt ⊙
223 Handley C C ⊙ 1082-R
230 Methvin O D Mrs ⊙
248 Kelch A A ⊙ 2066-J

8TH, EAST — East from Main to city limits
168 LaBrake L E 1843-W
189 Shore S W 2661-M
199 Mitchell R J 1369-W
Wall intersects
254 Voris B U trucking 3771
261 Moss M D dentist 149-J
263 Lee M R osteo phys 1987
268 Martenette F M Mrs ⊙ 2086-W
271 McEnespy F M Mrs ⊙ 1174-W
274 Vacant
279 Machon A N ⊙
282 Cleland D E
Dearing W A
Estes L M ⊙ 2007-R
Johnson Julius
Milne C P Mrs
Paulus Maude Mrs
Watkins J A
Whitten Annabelle 2660-J
287 Striegel W J ⊙ 2779-M
295 Davis G E Mrs ⊙
Flume intersects
354 Claverie Marie Mrs ⊙ 936
355 Aisthorpe V M Mrs ⊙ 775-J
368 McKay J C 1174-M
369 Roth Grace M ⊙ 570
378 Lash A E ⊙ 2779-W
381 Pemberton R A ⊙ 2767-J
381½ Boucher T A
395 Jensen I L 1896-W
Orient intersects
451 Adams G L 1806-R
454 Belgrade Harry
Murphy Jas
Peterson C L ⊙
Van Nest G D 2669-M
456-8 Robson F T ⊙ 3765
459 Koch J A
478 Jones L R ⊙ 1274-R
481 Crawford Olive Mrs 1090-M
Mathison M T ⊙ 1206-J
484 Edgin W E
Presley Jack
493 Tull V W gro ⊙ 2588-W
496 Richardson E H ⊙ 716-R
Olive intersects
556 Clark Edna Mrs 1939
Finnegan Fern ⊙
568 Atteberry J M 2415-R
569 Wagner B A ⊙
576 Oswald E G jr
581 Van Sant M D Mrs 1834-R
595 Behr E C ⊙
598 Behr E C gro 373
Pine intersects
654 Dinsmore R B ⊙
655 Dunlap T P ⊙ 1558-J
662 Windsor D B Mrs ⊙ 1558-J
667 Bainbridge J C ⊙ 3277
670 Stephenson L D ⊙ 3259-W
675 Westfall A H Mrs ⊙ 1394-M
678 Weber J H ⊙ 3259-J
687 Stutz G M ⊙ 2588-J
690 Ferguson I F Mrs ⊙ 1474-J
697 Dawley P A ⊙ 1279-J
698 Behr E A 2699-J
Cypress intersects
754 Tetreau O L ⊙ 217
755 Brattan J G ⊙ 1266
762 Santos A A ⊙ 3392
767 Moss M D ⊙ 3787-R
770 Bobinger G J 836-M
775 Seidl E G 1954-J
782 Richardson H L ⊙ 716-W
783 Bowman M B Mrs ⊙ 1090-W
788 Petty G W ⊙ 3232-J
797 Bowman C A ⊙ 119
798 Snow W F ⊙ 3390
Poplar intersects

SANFORD FUNERAL HOME

C. H. SANFORD

Dependable and Courteous Service

1175 Robinson St. Tel. 600 OROVILLE

8TH, EAST—Contd
854 Clark W R ◎ 3058
857 Jordan F L ◎ 1279-W
864 Shaver Carl 1474-R
869 Newell C I ◎ 1577-R
882 Bleecher C H repr shop ◎ 2375-M
898 Dreiss G W 2415-J

Alder intersects

951 Mayer R J gro 4182
952 Wyatt Richd ◎
955 Speirs A J
957 Jensen M C
959 Reed W M 2423-W
960 Evans F P ◎ 539-R
965 Patocka Augusta Mrs ◎ 2153
971 Howerton R G 2083-M
996 Allgeier E V ◎ 1217-W
997 Ferrell Roy ◎ 1330
999 Masterson E L ◎ 1183

Sycamore intersects

1053 Brown Jennie Mrs ◎
1057 Knutsen V E ◎ 1285-J
1061 Sableman Fred
1062 Brown R G ◎ 629-R
1065 Ferguson E M Mrs ◎
1066 Vacant
1071 Coffman R S ◎ 2556-R
1074 Sedros John
1075 Hertzler D W ◎ 1462-M
1077 Harris G R ◎ 1539-W
1078 Gobbato B J ◎
1079 Whitfield J E ◎
1080 Lehrman F V ◎ 453-W
1084 Moody R J photog 1619-M
1085 McKinley Archie ◎ 1539-R
1090 Blain Thos ◎ 3236-J
1093 Nielsen H J ◎ 1462-J
1094 Puritz Saml ◎ 469-W

Linden intersects

1155 Vartabedian A N ◎ 1783
1175 Bigelow H L ◎ 2989-M
1177 Jones F L
1178 Yeater D L ◎ 2568-J
1184 Silver B M ◎
1187 Bigler P J
Butcher R D
Crary R A
Eaton Robt
Sargent J W
1197 Crandall G D 2741-J
1199 Louton E A
Pear Grove Trailer Court

Willow intersects

1252 Farrow A C ◎ 2989-WX
1256 Brennan H M ◎ 2568-R
1259 Moore D H bldg contr ◎ 2741-W
1260 Stone C L 2236-M
1263 Young C A ◎ 2667-W
1267 Barrett W S genl contr 1643-M
1278 Shepard P E ◎ 1053-J
1279 Volpato A R ◎ 837
1288 Moore S E ◎ 2989-J
1295 Richardson A A ◎

Bartlett intersects

1359 Jensen N J ◎
1361 Pemberton R R ◎ 1462-W
1364 Willis Hale
1365 Koerner H F ◎ 1539-J
1369 Gregory W L gro ◎ 3356
1373 Manor R J ◎ 1285-W
1374 Norris Flora E ◎ 708-W
1377 Spicklemire N E 2556-J
1381 Brown J M concrete contr ◎ 2366
1385 Spiker J W ◎ 425-J
1387 Saltzman L R 2989-R
1389 Kading G P 2541-R
1451 Helzer C H floors ◎ 3885-W
1472 McDonald A H ◎ 491-J
1476 Pease J K 2516-W
1477 Brooks D E ◎ 491-M
1492 Gates I C ◎ 1535-J

Fir intersects

Tulip intersects

1553 Davis D H Mrs ◎ 695-R
1554 Collins N L ◎ 2377
1558 Sleeper W H ◎ 3323-W
1564 Harry M C Mrs ◎ 695-M
rear Goins Doyle
1565 Smarda Andw ◎ 2857-R
1567 Foster Asa ◎ 1710-W
1568 Newsome F D ◎ 1725-J
1569 Cotton C E ◎ 1710-J
1572 Baker E W ◎ 2857-M
1583 Murray C C ◎ 1710-R
1588 Baker E R genl contr 1725-R
1596 McCowan John ◎ 695-J
1597 Jones C D ◎ 695-W
1599 Rohrer D A 491-W

Park Vista dr intersects

1651 Kermen W R ◎ 1053-R
1652 Jewett W F ◎ 2970-M
1655 Gates H B ◎ 4069
1656 Holman J W ◎ 1943
1659 Mowatt S E ◎ 3376
1660 Goodwin R G ◎ 2970
1666 Smith P M ◎ 2408
1670 Gerhart E A ◎ 3323-J
1672 Flock C A ◎ 2476
1673 Parker J G ◎
1676 Baker F E Mrs ◎ 1535-W
1677 Van Loan L D ◎
1678 Picchi Tony ◎ 2857-J
1682 Feistel P P ◎ 2516-R
1683 Miller H R jr ◎ 2889-J
1686 Ross A L ◎ 2516-M

Earl av intersects

1752 Holmgren R A ◎ 4195-M

8TH, WEST — West from Main to River Road

118 Hill & Hall tire reprs
120 Schrader Auto Repair 1140-J
130 Vacant

Broadway intersects

209 Dutra Frank
211 Smith G A
Vincent M A
231 Andersen's blksmths 406-W
234 Brown R V 2794-M
242 Benn S F 2794-J

Salem intersects

VALLEY MUSIC SHOP

Music EXCLUSIVE DEALERS FOR Records

RCA Victor Radios and Phonographs — Pianos — New and Used

Conn and Pan-American Band Instruments—Norge Appliances

233 Broadway, Chico-Tel. 943 1345 Myers St., Oroville-Tel. 338

Golden Empire College of Commerce

Specialists in Business Education — Approved for G. I. Training

W. H. HOWLAND — SHERWOOD HOWLAND

330 Flume Street Phone 69 CHICO

8TH, WEST—Contd
331 Kelley J H ◎ 1847-J
343 Jones Isaac 1847-R
Mitchell L L ◎
Petty M M Mrs

Normal av intersects

402 Graham C E ◎ 2103-W
406 Johnson C W
414 Staff E H ◎ 3282
422 Simpson A M Mrs 2533-R
430 Michel B J 791-R
433 Sawyers Helen J 2533-J
438 Campbell J D
445 Rencher G H ◎ 2533-M
446 Strayer T W ◎

Chestnut intersects

500 Morgan J W ◎ 739
528 Henry M C Mrs ◎ 1299-R
529 Moore J H 2367-R
545 Ferrin W E ◎ 2355-W
546 Young M J Mrs

Hazel intersects

605 Anderson C H
614 Rector H L Mrs 1767-R
616 Caldwell Geo ◎ 1767-R
618 Ayers W C
619 Butcher W W
630 Sanchez Susie Mrs ◎
631 Franco Jas
636 Birdseye D M ◎ 2249-J
647 Cook H H 1175-M

Ivy intersects

Cherry intersects

and Cherry Lassen Pump & Motor Wks 1679

Orange intersects

829 Sanis Chemical Co 2367-J
1043 Vacant

Walnut intersects

1134 Moron John ◎ 1383-R
1139 Swihart O H ◎ 1389-M
1147 Edgely M J ◎ 523-M

Oak intersects

8TH AV, EAST — East from Esplanade to Palm av

168 Boggs J H 958-W
168½ Le Brake Loren
180 Chico Medical Clinic 612
Blackwelder G E phys 612
Horning M C phys 612
Landis C C phys 612
Landis F S dentist 612
183 Genl Pet Corp 1214
196 Bocast Wm ◎ 1843-M

Oleander av intersects

263 Rowland G W 2867-W
265 Combs G H
272 Watson J P ◎ 894-M
276 Drew W A
277 Myers E A 2439-M
277½ Hart L S ◎
280 McCaslin D A ◎ 1111-R
286 Vacant
288 Battle J M 1275-J
296 Davidson Roy 723-J

Laburnum av intersects

352 Pannell E L ◎ 3769-MX
366 Midgley H H 2110-R
368 Nunes R E ◎ 2110-W
392 Quiggle A J ◎ 2404-W
452 Cox S M 1400-W
467 Sullivan Gertie J ◎ 3044-M
470 Caylor G F ◎
471 Hesse F S Mrs ◎ 2225-R
471½ Attebury W S ◎ 1921-W
472 Vacant
475 Clark P H ◎ 2352-M
480 Hesse N C ◎ 1475-W
485 O'Brien Olive Mrs
488 Kays H I 3044-R
495 Robison T M ◎
498 Pricheim F S ◎ 3214-J

Palm av intersects

8TH AV, WEST — West from Esplanade to S P tracks

113 Hicok W T 211-W
120 Hollis R L 2346-J
124 Soper C V refrig ◎ 3069
126 Beller S D ◎ 4190-M
148 Olsen Eula ◎ 4190-J

Magnolia av intersects

224 Fanno Saw Works shop 2460-W
226 Vacant
226½ Ganow J A 1082-M
Young M D Mrs ◎
227 Birtcil F R lawn mower repr 2643-M
228 Ackerman A G 1770-R
230 Nielsen Adda
249 State Dept of Public Works 1220
State Division of Highways 1220
307 Speegle M L 1875-W
326 Chelini R E ◎

Citrus av intersects

335 Patton Ludington ◎ 4078-W
422 Catterlin G U ◎ 2033-W

9TH, EAST — East from Main to Pine and from Alder to Fir

175 Vacant
178 White E E tires 4185
184 Roberts Noel auto body repr
186 Leeds G A uphol 577-J

Wall intersects

254 Arbuckle G L Mrs ◎ 724-R
270 Vacant
271 Lowley Steve ◎
278 Chapman R W ◎ 2060-J
286 Skinner J H ◎ 1528-W
297 Chico Lndy 132

Flume intersects

355 Loomis F M ◎ 724-W
364 Otten T W ◎ 2767-W
369½ Smith J B ◎ 1374-R
374 Guinazzo Angelo ◎
381 Conrad W G ◎ 1374-J
382 Lightfoot Wm
382½ Vacant
395 Page R A

Orient intersects

LASSEN PUMP & MOTOR WORKS

JOE NEVIS, JR.

Johnston Deep Well Turbine Pumps and Pressure Systems

Electrical and Well Drilling Contractors - Sales and Service

W. 8th and Cherry Sts. Phone 1679 CHICO

M. OSER & CO.

"Northern California's Finest Women's Department Store"

3rd and Main Sts.

Phone 177

CHICO

"AL" ALVIN G. LEVIS—FLOORS
NEW FLOORS INSTALLED
Laying — Sanding — Finishing
Rio Linda Ave., RD1 Box 252 Chico Phone 1590-W

9TH, EAST—Contd
472 Johnson T R ◎ 1090-J
472½ George W F jr
473 Church J R ◎
479 Hallock Arth 2332-R
479½ Vacant
480 Hull C E $
491 Quimby Roland
493 Anderson A M ◎ 2332-W

Olive intersects

567 Heberlie W T ◎ 3351
573 Hammontree M A 1445-J
581 Shipman L V Mrs ◎ 3054-M
582 Andersen Andw ◎
594 La Foon A L 1630-M

Pine intersects

653 Chico Recreation Center
654 Dunlap Grant 1395
656 Faniani A L Mrs ◎ 1193-W
676 Taylor J H ◎ 1394-W
684 Whitener G P ◎ 1834-M
693 Peterson J M ◎ 2691-M
696 Harelson R A ◎ 2088

Cypress intersects

753 Lobdell G H ◎ 1879-W
756 Bibbero V P Mrs ◎ 1954-W
764 Allen T S 2525
769 Gray R M ◎ 3054-R
776 Maselli R D ◎ 1709
783 Bailey R O ◎ 3394
784 Wylie Paul ◎ 1090-R
793 Pentico C A 1997-R
795 Cowan A L Mrs ◎ 618-R
796 Jones G W ◎ 2409

Poplar intersects
Alder intersects

972 Hicok W T ◎ 2182-W
976 Thompson G T ◎
981 Workins L L Mrs
983 Richardson E F ◎ 1093-M
984 Dinnel G G ◎ 2153-M
989 Brazell C C 1093-R
998 Mullnix E W ◎ 2866-W

Sycamore intersects

1055 Devine Neil
1056 Marler F E ◎ 1103-M
1057½ Jacobson E H
1060 Mattiazzi J V ◎ 1103-R
1062 Marler W I ◎
1068 Fox S H

Aspen intersects

1070 Elkins G M ◎ 2423-M
1076 Gumsay John ◎
1088 Smith Mason ◎ 1539-M
1091 Tazuk H F lndy 444-J
1098 Kelly F C ◎ 2635-J

Linden intersects

1153 Bailey L W ◎ 1545-J
1157 Claudson C C ◎ 2635-R
1161 Wood G W ◎ 1317-R
1163 Obert H F ◎
1169 Newport R W ◎ 2635-M
1176 Hollis A L ◎
Hollis Tillie Mrs
1178 McIntyre W J
1180 Dilley Clara Mrs
1187 Johnson J M
McAllister Grace Mrs
1190 Hollopeter S A ◎ 444-R
1191 Evans R H
1193 Williams Lillian
1195 Atnip R H
1196 Martin R M 2431-W
1197 Cummins L C
Hartman Jas
Norwood Virgil
Staniford Lee
Stanton P D
1198 Byington Dell

Willow ends

1250 Kline Margt Mrs
1256 Dinnel L F ◎
1257 Foster R L ◎
1259 Foster W E
1260 Vacant
1261 Gavranich Kuzma ◎
1262 DeVoll O A 2662-J
1263 Devine E J
1265 Barshow B W ◎
1266 Stephenson L F ◎
1269 Lucas E N ◎ 1074-M
1271 Walker J J ◎
1299 Tosello Isidoro ◎ 539-M

Bartlett intersects

1351 Springston R F ◎ 2662-M
1355 Newport J M ◎
1359 Vacant
1363 Vacant
1368 Miller P M ◎ 1493-W
rear Pedersen Nils
1369 Turnbull J L ◎ 1493-J
1371 Freeman A C ◎
1377 Carroll F A ◎
1379 Rogers J E ◎ 2662-R
1380 Wing G G Mrs
1381 Magri Jos 2431-J
1384 Summers F E ◎ 2491-J
1385 Sigler R A ◎
1388 Draper Roger
1389 Sobrero F J ◎
1391 Graham Burle ◎
Graham Clinton
Graham Roy
1397 Smith C G ◎ 1317-W
1399 Boggs J H
McClure Wilbur
1451 Stanfield J L 2491-W
1452 Wookey A C Mrs ◎ 2491-M
1459 McElroy E J ◎

9TH, WEST — West from Main to Ash

Oroville av intersects
Broadway intersects

217 Clark L H Mrs 2774-R
231 Hickam W C
236 Vacant
243 Bryan W M ◎ 179
244 Sutton Marie Mrs
244½ Thompson Bettie J 528-W

Salem intersects

305 Doty F M 2429-W
319 Clark A M Mrs ◎ 3361-R
328 Vacant
333 Shepherd I M Mrs 2429-R
333½ Golightly N B Mrs 2774-M
336 Vacant
341 Long V B Mrs 2774-W

Normal av intersects

406 Eris Hannas Dance Studio 2401-J
407 Wilson F W ◎ 849-R
431 Moores Sheet Metal Wks 218
447 Jones M E Mrs

Chestnut intersects

505 Antone Alex ◎ 1858-J
518 Jones C B ◎ 1858-W
521 Miller R L ◎
526 Leeds E A Mrs ◎
529 Peters E B

Brusie Funeral Home
Percy Gerholdt — Warren Brusie — Jack Gillum
Broadway at Seventh Telephone 104 CHICO

9TH, WEST—Contd
534 Whitmore W J ◎
539 Nester G L ◎ 2319-R
539½ Johnson Harry
546 Young F E ◎ 2504-J

Hazel intersects

603 Turner A M Mrs ◎ 2026-J
604 Farnsworth R C ◎ 781
611 Roy B F ◎ 2319-J
618 Carmon M L ◎ 2783-W
621 Selby E J Mrs ◎ 2139-R
629 Wollner V M Mrs 2319-W
630 Rodney H A ◎ 2206-W
637 Edwards J W ◎ 2206-M
642 Devenger C C ◎ 2319-M
645 Dinnel M F Mrs ◎ 2372-W

Ivy intersects

715 Gray's Drive In gro 2690
731 Brey G J ◎ 2697-R

Cherry intersects

823 Marzolf L L 2348-W
835 Fry Beryl 2504-W
Fry J J
847 Shaw J W ◎ 1721-W

Orange intersects

937 Scholl Regina Mrs ◎
945 Benham G P ◎ 2551-J

Cedar intersects

1012 Vice R R ◎ 1297-J
1041 Borders A C ◎
1125 Vacant
1130 Wood E S Mrs ◎ 2294-W
1137 Ramirez G R ◎
1145 Fadenrecht I W ◎ 523-J

Oak intersects

1211 Holst N H Mrs ◎
1219 Carlson O T bldg contr ◎ 1154-W

9TH AV, EAST — East from Esplanade to Arbutus

181 Robbers F L ◎ 2122

Oleander intersects

252 Zinkon B I ◎
267 Turner W A ◎ 3096-J
278 Opdyke W T ◎ 2867-J
298 Kattnig C J

Laburnum av intersects

374 Verlinde R J ◎ 2722-J
377 Nielsen Niels C ◎ 3043-J
381 Raper A L
393 Vacant
399 Hoop D P ◎ 2161-M

Spruce av intersects

460 Shaw C D ◎ 3053-R
466 Stavig H L ◎
474 Vacant
475 Gage L J ◎
477 Harding L L ◎
488 Middendorf G V ◎ 2069-W

Palm av intersects

560 Warden C S 3168-M
565 Vacant
568 Ringel E A 2887-R
578 Williams J R ◎
578½ Woods O E ◎
580 Albert G W 3168-WX
580½ Franklin R A

Mangrove av intersects

650 Blake J C ◎
655 Carter J F ◎ 2598-J
662 Beers L B Mrs ◎ 3379-R
680 Rash Jacob
684 Ethridge Della Mrs
Ramirez L E 2598

9TH AV, WEST — West from Esplanade to Magnolia av, 3 s of Lindo Channel

125 Vacant
127 Williford J W
129 Vacant
131 Collins Gertrude M
133 Russell F M 1054-J
135 Kesterson C W ◎ 2680-M

10TH, EAST — East from Linden to Bartlett

1151 Davis R G ◎ 1317-J
1158 Sharp O L
1164 Wagg K B ◎ 1967-J
1165 McMillin Frank ◎
1167 Gill Edith P ◎
1168 Carmichael L E ◎ 1450-M
1171 Stevens W P rug clnr ◎ 872
1173 Morgan J F 1317-M
1184 Rademacher A S ◎
1186 Vacant
rear Vacant
1195 Vacant
1198 Lindgren C N ◎

Willow intersects

1252 Chappell L I Mrs
1256 Lovelett F F
1259 Glaeser B W 732-R
1260 Jones L G Mrs ◎ 2430-M
1261 Richardson Elmer ◎
1262 McMillin G B ◎
1264 Sullivan C M Mrs ◎
1265 Brown C D ◎ 3293-J
1266 Full Gospel Tabernacle
1267 Loftin A L Mrs ◎
1282 Wiles J E ◎
1285 Vacant
1295 Hensley Edw ◎

Bartlett intersects

1335 Shippy Harry D 2869-J
1351 Archer Ruby Mrs ◎
1352 Shadley M L ◎
1355 Vacant
1356 Davis DeWitt
1358 Vacant
1359 Briggs C M ◎ 732-M
1361 Kaps W H ◎
1363 Briton L C ◎ 1450-W
1364 Bryan G H ◎ 2869-W
Council G B
1365 Peters Washington ◎
1366 Lee E F ◎ 1967-M
1367 Silva Mani ◎
1369 Forslund Wanetta Mrs
1369½ Brently Dale
1370 Mullins Blanche Mrs ◎
1373 Ver Valen G L ◎
1374 Swind C J ◎ 1967-W
1375 Wallace A F
1376 Potter E P ◎ 1493-M
1385 Rogozin A I Mrs ◎ 2662-W
1386 Vacant
1388 Jacobs M L ◎ 2431-R
1389 Graham Glenn ◎
1393 Palmer T S 2869-R
rear Vacant
1397 Vacant
1398 Cook T J ◎
1399 Atwood D D Mrs 1967-R
1484 Jackson E D ◎ 2869-M
1496 Lissaway John

PATTY TYPEWRITER SHOP ◆ OROVILLE TYPEWRITER CO.
OFFICE EQUIPMENT — BUSINESS MACHINES — OFFICE SUPPLIES
126 W. 3rd St., Chico, Tels. 295 and 2414 — AL TOPAZ, Owner — 1370 Huntoon, Oroville, Tel. 1431

PRINTERS—LITHOGRAPHERS
Designers and Producers of Modern Printing
166 E. Third St. Tel. 2510 CHICO
Green's

BIDWELL MOTOR CO.
PONTIAC — CADILLAC — GMC TRUCKS
SALES AND SERVICE
E. Second and Wall Sts. Phones 1015 and 1016 CHICO
BOB PEASE, Pres.

(1952) R. L. POLK & CO.'S

10TH, WEST — West from Salem to Hazel and from Ivy to Cherry

Normal av intersects

430 Sheley H O
438 Winters I B Mrs ® 3159-J
446 Sisk E A Mrs ® 2354-J

Chestnut intersects

543 Gottschalk C P ® 2121-W

Hazel intersects

713 Dupras Jos ®
727 Estrada Andres
729 Jarvis H A
730 Besegh Alf 2783-J
732 Vacant
741 Rabo Deno ® 2697-W
749 Rabo Alfd ®

10TH AV, EAST — East from Esplanade to Mangrove av

174 Davidson Susannah Mrs
198 Lively W I ® 851-W

Oleander av intersects

273 Gallentine D H ®
285 Knight F E ®
297 Smith R B ® 1732-M

Laburnum av intersects

373 Slater G C 2052-R
379 Tidmarsh F F ® 3150-J
382 McAnulty J H ® 1763-W

Spruce av intersects

451 Watenpaugh W E ® 576-M
454 Edwards F W ® 983-M
460 Dumars J C ® 2672-J
465 Briggs I A ® 1763-J
470 Huebert Helena Mrs ®
475 Hurst P B ® 771-R
477 Shenk T B ® 771-R
478 Moser B J ® 3789-W

Palm av intersects

552 Perry O E ® 1340-M
558 No return
560 Dyer Ruth
562 Becker Alvin
585 Barnett F L ® 2320-W
590 Marsh J S ®
591 Swan H S ® 3057-W

Mangrove av intersects

10TH AV, WEST — West from Esplanade to Arcadian av 2 s of Lindo Channel

114 Kohler C N Rev 3307
148 Miles J W ® 2430-R

Mars way ends
Magnolia av intersects

11TH, EAST—Northeast from Park to Nelson, 2 s of Little Chico Creek

164 Vacant
165 Vacant
168 Copeland E C
169 Hedden J E ® 1579-W
174 Dial C F
174½ Vacant
177 Bennett J O ® 2357-J
178 Ray R R
181 Olsen A K Mrs ® 2357-M
182 Smith E L ® 1261-R
187 Esman E L Mrs ® 1261-W
Shotts C L
188 Vacant
194 Morse C R 2784-MX
Ropp C E
198 Morse C R 2784-M

11TH, WEST — West from Park av to Ivy, 2 s of Little Chico Creek

117 Reinwand Bertha Mrs
Weast J K
125 Vacant

Oakdale intersects

131 Green C H 2449-M
Hedglin L E ® 2357-R
137 Ake O E
141 Burney E R 902-W
145 Martin Herbt ® 2784-W
147 Cass C W 2724-J

Broadway intersects

229 Shearer O M Mrs 2062-W
231 Jewett T G
232 Taylor R N
239 Speer R T ® 679-J
249 Hamby M C Mrs 2742-J

Salem intersects

333 Lee W N ® 368-M
342 Williamson G G ® 3240
345 Ligon L P ® 1476-J

Normal av intersects

420 Jones A B 1022-W

Chestnut intersects

541 Plummer M D pumps 1461

Hazel intersects

610 Ackerman B L ® 1970-W
615 Jones D E 1786-J
rear Vacant

11TH AV, EAST — East from Esplanade to Oleander

and Esplanade Continental Nut Co 1134

11TH AV, WEST — West from Esplanade to S P tracks, 1 s of Lindo Channel

106 Roberts L A Mrs ® 831
111 Folck R E 1117-M
115 Moller L W Mrs ® 2142-J
118 Hartt J B ® 1127
119 Pritchet W S ® 4076-J

Iroquois av begins

123 Diven R P ® 2759-J
129 Branham C R ® 761-J

Magnolia av ends

140 Masters Douglas
148 Foit J F ® 674-J

Algonquin av begins

202 Vacant
205 Sanborn A C ®
Sanborn A H ® 3309-W

Shoshone av begins

320 Hankins Chas
348 Roux L M ® 3359-R

Zuni av begins

12TH, EAST — East from Park av to Locust then se 5 blks to city limits

172 Matthews Dean F
Schubert A E ®
179 Grisez Helen Mrs ® 2250-W
180 Hall Geo ®
186 Krueger H M Mrs ®
195 McLain J W ®
196 Cross H K ® 1579-R

Locust begins
Nelson ends

253 Reorganized Church of Jesus Christ of Latter Day Saints
269 Edmonds W W ® 2250-J
281 Priddy C R ® 1753-J
287 McHaffie J W ® 1532-R

"Tiny" MESSERSMITH
Chico's Biggest Realtor
COMMERCIAL — RANCH — HOME SALES
337 Broadway Tel. 1889

CHICO STREET GUIDE (1952)

12th, EAST—Contd

294 Williams E D B ® 3303-M
299 Stanley A H 1480-M

Hemlock intersects

358 Brown G E ®
366 Voyles G W ® 2265-R

Olive intersects

385 Gunder F V
Piercy W W
Stone D E
385a Vacant
385b Morse Robt
385c Mitchell Ada Mrs
393 Davis H F ® 1937-W

Mulberry intersects

454 Netto S P ® 2849-R
462 Stillo Fred ® 825
474 Conner W R
Twelfth St Rest Home 1242-W
481 Swartout H S ® 470-R
492 Braffet B S ® 2849-W

Laurel begins

554 Halldorson M M ® 2550-R
566 Pickard H J 2101-J
582 Simmons C M
594 Shaffer V T ®

Elm intersects

652 Gauthier S M Mrs ® 2670-R
664 Aznoe E T ® 2557-R
665 McHenry W N

Mill ends
E 14th ends

678 Drane D A ® 616-R
684 Thompson H R ® 2641-R
692 Kelly J V Mrs ® 3047-J
695 Simpson W M ®
696 Wahl J E

12TH, WEST — West from Park av to city limits

112 Vacant
118 Chico Gospel Hall

Oakdale av intersects

129 Nelson A L ® 336-JX
133 Hellyer F L ® 681-R
Wasmuth G O
rear Stevenson Saml
134 Smith M F ®
137 Jennings R E ®
140 Embree F W ® 964-W
141 Smith H F ® 1860-J

Broadway intersects

244 Besegh Albt 964-J
225 Early C O jr ® 902-J

Salem intersects

329 Peterson V R 1920-M

Normal av intersects

524 Cooley J F 3796-W
526 Topp S J 3084-W
536 Vacant

12TH AV, WEST — West from Lindo Channel to Fern av

222 Yribarren Ramon ® 399
226 Vacant
228 Gray C B 4075-R
242 Rochford C H 1930-J

Shoshone av ends

304 Kadin H F ® 3048-M
316 Dunbar A F ® 534-W
324 Lanphier Gerald ®

Zuni av ends

402 Howie J P ® 1830-W
407 Uecker O A ® 674-M

13TH, EAST — East from Park av to Locust

173 Rich Plan The refgs 1321
175 Vacant
179 Standard Brands whse 2769-J
199 Allgeier E V whol confy 2769-W

13TH, WEST — West from Park av to Broadway and from Normal av to Chestnut

113 Cropper P M ® 960-J
137 Wilkerson C J Mrs
138 Mitchell V H Mrs

Broadway intersects

426 Applegate D L
430 Samples J J
434 Tonin Mario 2778-M
438 Edwards O G
442 Mason B I Mrs 2677-R
Starkey Gladys R 2677-R
446 Bryson Ernest

14TH, EAST — East from Park av to junc of 12th and Elm

170 Hixson L T 1372-J

Locust intersects

270 Pentecostal Church of God
293 Stewart W D ®

Hemlock intersects

395 Ruiter Ara

Mulberry intersects
Laurel intersects

569 Kesterson M R Mrs ® 2670-J
595 Webster Jesse ®

Elm intersects

14TH, WEST — West from Park av to city limits

115 Locey A C ® 658-J
119 Tenbrink Wanda Mrs ® 1780-M
122 Irvine Roy 437
123 Sellers J C ® 1182

Oakdale intersects
Broadway intersects

228 Childers E G
234 Granger H F ® 2224-M
246 Vacant

Salem intersects

314 Wray M T jr ® 1744-R
322 Helmick L L ® 2356-R
330 Lester I A Mrs ® 2356-M
338 Shonley P H 2000-J
346 Goodwin R R
Monroe J A
Ross Margt 782-W
Schuster Joseph ®
Schuster Jos ®

Normal intersects

RODARMEL PLUMBING
PLUMBING AND HEATING CONTRACTORS
Repair Service
298 E. First St. Tel. 1640 Chico

HUDDLESTON FUNERAL CHAPEL
Successors To
THE H. C. BICKNELL FUNERAL HOME
REGISTERED NURSE IN ATTENDANCE
341 West Third Street Telephone 24 CHICO

ROBERT MEAD-LOANS
Auto — Furniture — Salary
542 Broadway Chico, Calif. Phone 465

14TH, WEST—Contd
404 Fishburn C E
422 Sipes F J ◎ 3217-W
Chestnut intersects
532 Banta G C ◎ 385-M
Brosnam M T
Davenport Delta Mrs
Easley S C
Gilpatrick Thos
Hodgkins Benj
Hurd Quillan
Moore R H
Pride Ted
Purcell Robt
Schardt Albt
Silsbee Margt Mrs
Tosta Manuel
Zilc Fred

15TH, EAST — East from Park av to Boucher av
172 Wolcott G S ◎ 2775-W
184 White I V ◎ 1937-J
196 Orput R E
Locust intersects
254 Vacant
264 Wipf E M ◎ 1778-W
270 Schooling B E ◎ 1155-W
Hemlock intersects
390 Torrey R E
392 Broderick Clara Mrs 2573-R
Mulberry intersects
Laurel intersects
555 Marler M L 4186-W
567 Serra B E ◎
574 Hartwig F F ◎
Stevens David 2550-J
595 Williams A M
Elm intersects
666 Richardson A E
Robinson N J
681 Miller C M Mrs ◎ 778-M
689 Trojanowski J J ◎ 2781-M
695 Foster J F ◎ 2781-J
696 Lawrence M R Mrs ◎
699 Hendricks C C Mrs rest home ◎ 3297

15TH, WEST — West from Park av to Chestnut
106 Chico Studio of The Dance 809-J
108 Park Village Variety Store 1693-W
Post Office Sta No 2
110 Meyer C E furn dlr 818
114 Park Village Hardware 21
115 Tranig H A 1850
Oakdale intersects
138 Henning E M Mrs
142 Suddreth J M 3352-W
144 Tatie Gene
148 Barth L D 1367-R
Broadway intersects
215 Grandstaff G E 2663-W
217 Slatten B W 365-M
219 Carlson Jane O 438-R
221 Lassus M Eileen
223 Frey Ann J 2663-R
230 Humphrey H A ◎ 2891-W
231 Cole E C ◎
Salem intersects
245 Sears H K ◎ 288
331 Cook M E Mrs ◎ 2663-J
337 Truex H L ◎
431 Batham H R
Normal av intersects

16TH, EAST — East from Park av to city limits
196 Jackson L F 2775-MX
Locust intersects
Hemlock intersects
366 Vacant
Mulberry intersects
Laurel intersects
567 Nunneley G M Rev 2670-W
593 Franklin B J Rev ◎ 615-M
Elm intersects
Boucher av intersects
661 Copper T F ◎ 2707-W
666 Vacant
667 Brown G H ◎ 2707-J
681 Vernon Julia Mrs ◎ 3047-W
685 Whitlock F E ◎ 2641-W
695 Mason F F Mrs ◎ 3047-M
Beech begins
790 Wood J F ◎ 2509-J
794 Eckroat C S floors ◎ 1364
797 Gerfen C W 2509-M
B intersects
856 Fugitt O O ◎ 2614-J
860 Brownfield R E ◎ 2509-R
872 Standard W A ◎ 3151-J
C intersects
876 Gerfen R I ◎ 2614-R
880 Seibert Edwin 857-J
887 Chambers J A ◎ 2614-W
888 Teeples R S 857-J
894 Brown D M ◎
rear Brown G W
D intersects
960 Bettencourt G T
Silva M N ◎ 857-R
964 Robbins J D
980 Ledbetter J O ◎ 445-M
981 Martin L L Mrs ◎ 2614-M
988 LeBranch D E 1494-JX
992 Vacant
993 Montrond Florence Mrs ◎ 1788-W
996 Lee E D ◎
997 Silva J N ◎ 1494-R

16TH, WEST — West from Park av to Chestnut
107 Atherton G H
Lew Moon
Oakdale intersects
120 Franks Used Cars
129 Hicks J L ◎ 1131-W
136 Hale A S ◎ 1645
140 Day R E ◎ 1319-M
144 Middleton C L ◎ 1319-J
148 Hudgens J H
Broadway intersects
209 Vacant
211 Wingett G S
225 Schill A J ◎ 2143-W
230 Redeemer Lutheran Ch
239 Vacant
rear Russell V W
246 Shabacker Martin jr Rev 2143-J
249 Hancock Theresa Mrs
Salem intersects
304 Farnham G J 4098-J
305 Grover Z E Mrs ◎ 3253
314 Hawes Elvis
324 Bledsoe H E ◎ 730-W
325 Smith W C ◎ 730-M
336 Eckles Clifford
336½ Welsh Georgia
342 Pearson Robt 730-R
Normal av intersects

BRADY'S TRANSFER & STORAGE
LOCAL AND LONG DISTANCE MOVING
707 Wall St. Tel. 593 Chico, Calif.

16TH, WEST—Contd
424 Tosello M D ◎ 4098-M
428 Nooner M L ◎
435 Northern Star Mills ofc 181
444 Dever F C ◎
Chestnut intersects
cor Orange Diamond Match Co 700

17TH, EAST — East from Park av to Laurel
194 Newell C I tractors 1861
Locust intersects
282 Bradford A B Mrs ◎
Hemlock intersects
353 Wood D E 2777-M
354 Geise C H
360 Adams Harley 1489-J
369 Harrington M H 1947-J
383 Jarvis C C
395 Parr F W 2029-J

17TH, WEST — West from Park av to Chestnut
117 Greer Robt
Oakdale intersects
Broadway intersects
219 Bennett Ruth Mrs ◎
220 Priddy Roy ◎ 2382-W
227 Patocka Chas ◎ 957
241 Eggleston F E ◎ 1245-W
Salem intersects
332 Moore J H 978-R
341 Larsen H C P ◎
347 Maroney F R ◎
Normal intersects
403 Farrell J C used cars 200-W
421 Farrell J C ◎
422 Sudberry John
Upton A L

18TH, EAST — East from Park av to Beech
179 Inlay E G
Locust intersects
256 Palmer M A ◎ 658-W
270 LaBranch H A ◎
275 Lea Z J ◎ 3225-R
283 Burke L E ◎ 1780-J
Hemlock intersects
Mulberry intersects
Laurel intersects
557 Camp I V
566 Barnes C A ◎ ——
569 Yee Yat ◎
589 Staples W A ◎ 2979-W
597 Ballinger G E ◎ 2978-J
Elm intersects
663 Miller C S ◎ 2546-R
675 Masterson Florence Mrs ◎ 2978-R
685 Clark A R ◎
Evans O L ◎
689 Mathys M H Mrs ◎ 2978-W
694 Fosmire G F 2967-J
695 Ghirardo L J
698 Fosmire G F gro
Beech intersects
cor Beech Chapman School

18TH, WEST — West Park av to city limits
109 Griffith R A barber
113 Vacant
117 Vacant
121 Bolos P P ◎
125 Tripp C R ◎ 1622-J
129 Pasinetti A A Mrs ◎ 1033-J
Oakdale intersects
131 Vacant
141 Webster M E Mrs ◎ 645
142 Sparhawk F A
Broadway intersects
220 Priddy Roy ◎ 2382-W
Salem intersects
330 Blocker A L 978-R
333 Reid C W ◎ 2246-R
338 Ferguson C L ◎
343 Vacant
346 Seargeant Eva Mrs 1420-W
Normal av intersects

19TH, EAST — East from Park av to Mulberry and from Laurel se 3 blks
181 Hanson H A ◎ 2583
189 Speegle Della Mrs ◎ 1602-R
199 Martinez M J
Locust intersects
255 Croissant O H ◎ 647-W
258 Scott A L Mrs ◎ 588-W
263 Wideriksen Lawrence ◎
276 Vacant
280 Van Dyke D O ◎
281 Bissell R E 2340-M
291 Detrick A M Mrs ◎ 794-W
297 Battenberg A C ◎ 1176
Hemlock intersects
361 Becker J A ◎ 1693-M
390 Kresge L L Mrs ◎ 2974-M
Mulberry intersects
Laurel intersects
562 Snyder E L Rev 2979-MX
570 Garner Mabel R ◎
573 Pettit Geo ◎ 882-W
586 Young M C ◎ 1161-R
594 Neill Canzada Mrs ◎ 3154-R
Elm intersects
655 Staten L A ◎
659 Smith C M 2546-M
663 Medsker J L ◎ 1575-W
665 Spencer Glenn
683 Lawrence J M ◎ 3152-W
691 Porter L E Mrs ◎
696 Barbee C E
697 Kaps H E ◎ 3152-R
698 Donner Fred
755 Rash F W
764 Harrison R G 2459-M
765 Bass R R 3154-W
769 Milligan Jack
783 Donner V E ◎ 911-R
796 Reese H E ◎
C intersects
853 Tinnel M J
854 Turner J W ◎
857 Burch R B ◎ 622-M

M. VOLPATO & CO.
CHRYSLER-PLYMOUTH MOTOR CARS
Complete Automotive Service
902-914 Oroville Ave. Tel. 805 Chico

STUDEBAKER
MILLIGAN MOTOR CO.
SALES — SERVICE
Official Brake and Headlight Station
1405 Park Ave. Phone 2638 CHICO

19TH, EAST—Contd
858 Pritchard Nellie Mrs
861 Howard Melvin
862 Turner E L ® 882-R
868 Freeman L R ® 2979-J
869 Tyrrell G W 1161-M
871 Brown T N
Naron E L
872 Young G G ®
874 Mickelson L R
899 Wright B J ®
901 Perry O A ®

19TH, WEST — West from Park av to Normal av
112 Reymer R L 488-R
113 Payne J H 794-J
116 Dahl L S Mrs ® 2687-J
117 Clarke L T ® 2340-R
120 Miller J H 2340-M
121 Frost S E ® 1020
124 Manuel F D ® 2340-J
125 Green Inga Mrs ® 2583-M
128 Kitchen W H 794-M
Shorey G A
129 Wood A H ®
132 Vacant
133 Kirkwood E E Mrs ® 1602-W
136 Underwood J C ® 2583-W
137 Rhien C O ® 1602-M
142 Bouslog J H ® 647-M
Broadway intersects
229 Parker J A ® 3158-R
237 Mosher A H $ 1999-M
Salem intersects
321 McSparrin C J ® 754-R
334 Schlaf D L ® 754-W
341 Jaeckels W F 2534-RX
345 Dally Lester ® 2246-J

20TH, EAST — East from Park av to 4 blks beyond Mulberry
162 County Road Dept whse 125
Locust intersects
299 Harouns Bldg Material Co whse
Sierra Roof & Insulation Co plant 448
Hemlock intersects
352 Turner Mabel E ® 3245-W
362 Quitoriano E M ® 1575-J
Mulberry intersects
Chico av intersects
458 Carter C E ® 533-M
470 Nelson L A ® 2974-R
480 Harris E L 2459-W
490 Slover R M Mrs ® 3715-RX
496 Brown Teresa Mrs
Elm intersects
652 Squier V M 3152-M
656 Vacant
662 Tremblay E N Mrs
666 Derryberry L A Mrs ®
rear Bader V F Mrs
668 Russell R W
756 Day W F ® 622-R
758 Batt Alvin 1161-W
760 Frerer Oliver
762 Burke Ray ®
770 Kelly N B ® 3152-J
796 Collins J A ® 2546-J
C intersects
855 Barker C H ® 622-J
Franklin intersects
856 Lindquist C A ®
874 Geear C L ® 2459-J
879 Hixson W R ® 622-W

20TH, WEST — West from Park av to Normal av
105 Ivanow Laura Mrs ®
111 Kelly G J ®
112 Clarke A A ® 1622-R
120 Gilman C A ® 330-R
121 Knox Edgar ® 2313-M
124 Burge A F ® 2313-J
125 Schaffer C N 2289-W
125½ Skaggs D B
126 Carter C C
128 Beattie A J Mrs
129 Pratt L G ® 747-W
129½ Hutchison Almond
134 Mulkey P E ® 3382
139 Nelson F W ®
145 Gray O E ® 2001-W
Broadway intersects
201 Lyon C D
Stalter S E 330-W
230 Hill C D ® 1102-R
244 Waits F W 2494-R
244½ St George Walter ®
Salem intersects
304 Synhorst V S ® 2382-M
314 Gaylord Mamie Mrs ®
Stark Caroline Mrs ®
315 Adams B E ®
322 Dibble C R ®
332 McCarthy L P ® 1338-M
340 Blain P H ® 1288
348 Reedy P E ® 3235-M
349 Nannah R D ® 1526-J

21ST, EAST — East from Chico av to Elm
456 Hovey C L ® 3715-W
497 McDaniel Stella Mrs ® 843-W
Laurel intersects
571 Davidson R C

21ST, WEST — West from Park av to Salem
118 Gheller Zaira Mrs ®
121 Alpers H L ® 3189-J
124 Darling Ruth Mrs ® 2694-W
124½ Bryan Lena
125 Wall J C ® 1882-W
132 Kjer P J ® 2694-W
134 Hildebrand J P ®
137 Ebersole Ed
Hicks Robt
Hogden C J ® 2313-R
138 Metz H W ® 330-J
143 Baggett J W ® 2313-W
144 Pires John ®
147 Mook John ®
149 Hartley Henry ®
150 Reineke D W ® 457
202 Scholl C M Mrs ® 2494-M
216 Haxby A J Mrs ® 2694-J
217 Boggs Bessie Mrs ® 1882-R
228 Picanco Alfd ® 3189-M
229 Dean R O ® 789-W
238 McChesney M A Mrs ® 2494-J
241 Dodge M C ® 2497-J
247 Colman J A ®
248 Litinsky Jos

22D, EAST — East from Chico av to Elm
404 West L B
444 Fraley C A
457 Morgado Mary Mrs gro
459 Williamson C L ® 1923-J
Laurel intersects
550 Gaul F C
Hampton Bette Mrs

1335 Yuba Street
Telephone 85
Redding, Calif.
Sierra Stationers
214 Broadway
Telephone 294
Chico

22D, WEST — West from Park av to s end of Normal av
106 Tuttle H O 2748-M
108 Newman C R ® 1882-M
113 Bay A J ®
King A M Mrs 2688-W
120 McLendon John ® 2608-R
123 LaFoon K A ® 2608-W
124 Collins E C ® 2608-J
125 George J A ® 1882-J
129 Roush L L ® 3144-M
130a Ebright D L
130b Connely R O
131 Davis J R
Hawkins Ray ® 2303-J
132 McLane R S 2642-J
133 Blochowiak E J ®
134 Stransky L F ®
138 Lake Ernest ®
139 Novinger K L 665-J
140 Crosby W E ® 2642-W
143 Crosby W E jr
144 Harris S O ®
145 Jeffres T P
148 Crenshaw O E
148½ Schoen F E
Broadway intersects
202 Sondgroth Nicholas ® 2688-R
203 Edmond N E Mrs ® 2748-W
207 King M A Mrs ® 2688-M
210 Miller D W ®
211 Cummings H R pntg contr ® 789-M
212 Piercy G L ®
217 Alton R W ® 2303-R
223 Ferry O D ®
224 Day G W ®
227 Olson A W ins ® 2497-W
228 Blagrave E L
232 Flud E L ®
235 Claypool W M ®
238 Ziegler E P
239 Haines O A 789-J

23D, EAST — East from Chico av to Elm
365 Watring Edith Mrs
367 Lane Jack
369 Ihle Walter
370 Valadez H F 2213-M
374 Guffy C E 3851-M
375 Azevedo F J ® 2851-R
378 Parker J R
382 Cabrares J M 2213-JX
385 Ryan C J
386 Wimmer Howard
451 Chico City Pound 180-J
Dietz R A
457 McKinney M F ® 1652-M
463 Smith C M 2853-W
471 McKinney L E 126-W
471b Bunch J F
471c Vacant
477a Medrano Luis
477b Phillips D E
478 Robertson E F 2976-J
Laurel intersects
557 Retzlaff W O
558 Wishman Wm
563 Dobson J E
568 Wheat C H 1370-M
569 Vacant

ALDER — South from 5th to Humboldt, 8 e of Main
548 Sigel D F ® 2381-W
6th intersects
609 Bragdon T R jr bldg contr ® ® 2342-R
615 Powell L A ® 3778
620 Dlouhy J A ® 2381-R
630 Strang U G ® 2342-J
631 Logan L W
7th intersects
8th intersects
812 Goekler H E ® 2083-W
815 Ruckman M F ® 453-R
824 Brock R F ®
827 Huffman Deryl 2153-J
833 Youngs G E ® 2182-J
837 Hendrix A C Mrs ® 1093-J
846 Compton M E Mrs ®
9th intersects
910 Eskridge W E ® 1093-W
918 Striegel Jos concrete contr ®
940 O'Farrell J R ® 2437-J
1003 Henderson S H
1007 Garner G H ® 2483-J
1008 Sorensen H P ® 2437-W
1038 Sagurduy A F ®
1042 Mumea D J 2437-R
1050 Mitchell L H
1057 Stone C W 305-W
1061 Webb W W watch repr 2674-R
1062 Tarrant D R ®

ALGONQUIN AV — 2 w of Esplanade from 11th av to 12th av
2122 Newell W J ® 399-W
2205 Dunn R F
Farlien L D Mrs ® 3338-J

ALMOND — West and s from Oak to Pomona, 5 s of 5th
1409 McNett L H ® 4066-R
1411 Granger H R ®
1414 Howe Della L
1418 Irwin J W ®
1422 Wheelock J H ® 2593-J
1427 Carnegie G E ® 2744-M
1428 Comer D W
1432 Swihart S T whol delicatessen ® 767-J
1438 Kelly John ® 2744-J
1439 Ricci S P ® 1898-R
1443 Hunt J C
1446 Schlaf L F ® 2744-W

Haydn's FURNITURE COMPANY
Complete Home Furnishings
2nd and Salem Sts. Tel. 2558 CHICO

CHICO SASH & DOOR CO.
Sash and Door Work — Plywood — Wall Tile — Glass
745 Orange St. CHICO Phone 1320-R

ARBUTUS — 6 e of Esplanade from Vallombrosa av n to Lindo Channel
601 Lewis Estelle Mrs © draperies 267-R
604 Detroit M L © 2209-R
609 Aichholz S F © 2339-R
rear Vacant
610 Hobart Deming © 1423-W
611 Alexander J H © 518
624 Mulkey L H © 1337
Filbert av begins
708 Bruce K R 1423-J
713 Brown L R © 1388-J
718 Byrom J F © 1623-R
730 Bammann Walter © 4086-J
Sierra Vista way begins
733 Grant G F 1839-R
744 Oliver L D © 2562-J
751 Palma G F © 2644
808 Fabian J P © 58
809 Dawson J T © 1839-J
821 Green C H © 2317-W
847 Fenzl J J © 517-R
853 Shalz B F Mrs © 2626
859 Doty E F © 2209-J
Palmetto av begins
913 Anderson R O ©
914 Olker L C © 2576
921 Kelly D W © 785-J
923 Shapiro S E © 2605
930 Mattiazzi V V © 2484-R
939 Ford E H Mrs © 785-W
940 Brattan J G jr © 1775-R
951 Douglas A G © 785-M
1001 Putoff O E © 1775-M
1004 Wittsell Q L © 2484-W
1013 Randle T F © 2484-M
1014 Lofgren A S © 3094-J
1021 Johnson R D © 3094-W
1024 Lucas A G © 639-J
1031 Westlake I W 3094-R
1032 Marzolla Donald © 4054
1046 McCarthy F Z 4064
1047 Mackey J R © 2336-J
1st av intersects
1109 Caufield R A
1110 Marquis C E 2341-J
1116 Lewis E C © 1887-J
1120 Ruhnke W J © 1887-W
1126 Hilker Kenneth © 1698-J
1132 Ostenberg M W © 2243-J
1136 Leeson W C © 2341-R
1238 Hooker Oak Sch
1239 Wertz J L © 2097-W
3d av intersects
1304 Starnes T O roofer © 2098-W
1305 Haves L R 2097-M
1334 Jefferson H L 4172-J
1340 Camper D C © 461-J
1404 Risk J C 2652-W
1408 Mitchell J A © 3083-J
1414 Applegate R S © 2617-M
1428 Walker F T © 2617-W
1430 Kilpatric W N 3083-M
5th av intersects
1504 Parker Delbert © 2221-W
Grace Brethren Ch
1510 Murr R R © 2537-W
1515 Manchulank Aug © 1821-M
1516 Vacant
1519 Parks W R © 2094-W
1522 Williams H E © 1960-W
1523 Kilpatric O A jr © 2892-M
1527 Yount R S © 1644-R
1528 Eichwald Max © 901-R
1533 Nicolson Alex © 2120-J
1534 Collins R A © 384-M
1537 Alford S J © 1644-W
1540 Hawkins H F dentist © 1960-M
1602 Soden C V © 1688-M
1603 Laffins Jas © 2120-M
1607 Williams Donald
1608 Marsh M E © 2031-J
1611 Milburn E P © 2094-J
1614 Parrish Leila 2747
1617 Welch R H © 3320
1620 Turner L C © 1650-M
1627 Nuner P M © 2094-R
1633 Shipsey J E 2120-R
1636 Schwartz J W genl contr © 2861-R
7th av intersects
1704 Burke C L © 2473-W
1710 Snyder C H © 2727
1713 Jorgens F B © 3379-W
1715 Read J W © 1595-R
1716 Dunning R E © 2845-W
1717 Hill Abner © 923-W
1718 Belote John
1719 Jones G T © 923-J
1721 Edgar M E © 2598-R
1722 Welch A L © 2845-M
1728 Mulkey D L © 4007-W
1734 Larsen Ernest © 2845-R
1737 Carpenter L M © 2172-R
1740 Thompson Jas © 1697-M
1805 Tressler J W Rev 1784-J
1806 Drummond H A
1812 Lobdell J H © 2730-R
1813 Martin W G © 1821-R
1815 Schlichting Albt ©
1816 Marquis C A 1688-W
1817 Vacant

ARCADIAN AV — 2 w of Esplanade from Sowillenno av n to 10th av
415 Bell H M © 2063-M
Mansion av intersects
521 Gorrill R C © 850
530 State College Gymnasium
535 Armstrong J A Mrs © 1163-W
545 Miller Roy © 36
Legion av intersects
623 Colm C L © 3141
645 Nichols H E © 37
Frances Willard av intersects
1005 Setzfant R R 1857-J
1017 Hamm B M Mrs 1857-M
1026 Spaulding V A 3334-W
1041 Vanatta H L © 590
1046 Cleek I A © 3273-J
1055 Daniels V J © 607
1063 Richardson A A © 28
1st av intersects
1109 Deter C L © 1368-J
1110 Atchinson E F 2252-M
Eliopoulas Andw
Hein J J 2655-W
1111 Carter J H
1115 Roberts Winston 2251-J
1119 Scruggs R C 2538-J
1121 Brown W W 2538-M
1125 Sprague H E 1444-M
1129 McCoy O M 1380-M
1132 Downer W J © 2850-M
1140 McIntire H E 2668-J
1150 Schrock Harvey N 2655-J
1151 Connerth Sara 3348-W

NICKERSON'S BODY SHOP
Body and Fender Repairs Welding Auto Accessories
West 5th and Hickory Tel. 856-R CHICO

ARCADIAN AV—Contd
1153 Crane J G © 1773-J
1163 Vacant
2d av intersects
1207 Wickman F G © 2131-W
1223 Stewart A W © 2251-W
1238 Pentico Orville ©
1241 Christopherson F F © 2251-W
1243 Pietschman R F ©
1245 Franklin M E 1368-W
3d av intersects
1307 Brunelle M E S 2251-M
Canoll B L
1335 Grafe W R © 2077-W
1340 McLerran S J © 1237-J
1343 No return
1350 Lee J R © 1766-W
1351 Hodgins E L Mrs © 2538-R
1359 Abbott W C 1296
Stroud D I Mrs ©
1365 Whitaker W R © 1278
4th av intersects
1422 Hansen E L © 3188-W
1423 Williams F A © 413-M
1430 Bradbury G H © 1663-J
1444 Wall Margt © 2162-W
1449 Stealey M B © 413-W
1456 Nisson G J © 1876-M
1457 Speegle M L © 1875-W
1462 Arens H O © 1994-W
Stavus Wm
1469 Vacant
5th av intersects
1501 Hutchinson Jas © 2091-J
1503 Morton Lillie Mrs © 2458-J
1525 Wright O B © 729-J
1531 Disler Albt © 1138-W
1533 Stott M C
1545 Howard E L 262-R
1551 Garrison M H Mrs 1097-R
1561 Oinonon A O © 1875-M
1569 Arnoldy Frank ©
6th av intersects
1619 Longmire C C 262-W
1624 Grossman R J 1994-M
1627 Davey H F © 1376-M
1635 Vice A D © 902-R
1660 Kasarda M A © 460-R
7th av begins
1705 Leeds E E © 320-W
1709 McFerrin H D © 4065-R
1717 Haase A C © 2049-J
1721 Tuthill J A © 736-M
1727 Parker M V Mrs © 736-R
1733 Payne De Calvas 1932-J
1734 Boyles G F © 583-J
1735 Spratt J A
8th av intersects
1807 Reuter R C © 1932-W
1814 Peirson E N © 3092-J
1815 Dorrett O E © 4065-W
1843 Bellows Eva Mrs ©
1845 Roberts O A 736-W
1930 Parrish M F © 736-J
1930a Palmer Larry 1742-W
1930b Brestman Perry
1930c Lang S M 2006-RX
1930d Kleckner R H
1935 Flamme C O © 2009-J
1936 Wilson H E © 352
1940 Collins R A © 2765-M
1941 Bingman C E © 2009-M
1942 Parker Dale © 2009-W
1943 Musselman K C 2009-RX
1945 Vacant

ARCHER AV — North from Dayton rd to Little Chico Creek, 3 sw of W 9th
1014 Swisshelm J S © 4189-R

ASH — South from 3d to 9th, 12 w of Main
302 Vacant
305 Ness Anna Mrs © 2353-M
320 Alex S C ©
325 Green W S ©
390 Nolta W R
Scott J A
4th intersects
403 Self E M © 2385-M
408 Hollinger T M Mrs © 1066
420 Jewett L L Mrs 3213-J
438 Hovey R R
5th intersects

ASPIN — 9 e of Main from 9th to Humboldt av bet Linden and Sycamore
908 Vacant
910 Lee J C © 2244-R
925 Reed E L © 643-W
935 Turnbaugh W L © 1087-J
942 Bird W M 74-W-2
944 Grider A H
945 Myers H C © 2483-R
945½ Vacant
946 Ripley B L © 1148-W
955 Maxson L A © 2244-J
955½ Guldinger A C Mrs
960 Geiger M A Mrs
961 Bolin C D
963 Enns D G jr
1002 Reed C C © 746-J
1005 Myers A B ©
1010 Tietz Theo
1016 Riehl F E
1034 Semonuk Gregori ©

B — South from 799 Cleveland av to E 18th, 7 e of Park av
1514 Fisher B R Mrs
1520 McCorkle E A ©
McCorkle R F
1522 Smith C H
Smith Clarissa ©
1523 Bollinger Bert © 1788-J
1525 Borris T L
16th intersects

BARTLETT — South from 8th to Humboldt av, 12 e of Main
930 Miller W L © 2635-W
1010 Keillor S E
1046 Hogan John

BEECH — South from 758 Cleveland av to E 18th, 6 e of Park av
16th intersects
1720 Reese T J © 2641-M
1743 Vacant
1750 Warner W W © 616-J

BIDWELL AV — Northwest from Nord av, northern border of Big Chico Creek
cor Nord av La Hacienda Restr
cor Nord av Ybanez Nathl ©
1112 Wood E A Mrs © 289
1126 Bernardi Convalescent Home 598-R
Petterson C N
1134 Alpaugh Eva Mrs
1202 Freeman J N 598-M
1220 Vacant

BUTTE PUMP & MOTOR WORKS
ELECTRICAL CONTRACTORS
BYRON JACKSON PUMPS — JACUZZI PRESSURE SYSTEMS
STOVES, REFRIGERATORS AND APPLIANCES
844 Broadway Tels. Day 257; Night 2595-M CHICO

BIDWELL AV—Contd
1230 Hooper G R refrgr © 1085-W
1236 Dover E I Mrs ©
1242 Richardson A B Mrs ©
1246 Folsom Sarah Mrs ©
1346 Long D E ©
1350 Ellis M D © 2300-W
1360 Vacant
1372 Fox J L © 364-W
1384 Vaughan L M © 1831-M
Stewart av intersects
1404 Carol R W Mrs © 1180-R
1406 Reger F O © 598-J
1416 Barker R W
Gibson C C
Landrum L L ©
Taylor R D
1418 Conners C S
1424 Shaw Elgin L ©
1426 Hoobler W E © 1180-J
Bidwell dr intersects
1508 Caudill H H © 842-J
1512 Caudill W J ©
1516 Detrick Hale © 2894-J
1528 No Return
1602 Vail F L © 734-R

BIDWELL DRIVE—East from Bidwell av to Oak Lawn av, 1 n of Stewart av
610 Buchspice E A © 1832-M
616 Calahan Florence Mrs © 522
621 Crouch B E real est © 505-J
624 Donica Carl 3749-M
627 Wainwright J B © 3749
630 Gilbert W I © 3291-W
633 Spencer H W © 2885-M
638 Booth T W © 2894-M
641 Yount M G © 2894-W
644 Thomson L G © 3291-M
705 Vacant
706 Mahlman V B © 1831-W
711 Vacant
712 Killgreen E G © 1866-R
717 McGlashan John L 3170-R
720 Vacant
723 Cipolla Michl
726 Cannon J L © 1866-W
732 Ranker E L © 1543-M
740 Whitney W L © 976-W
1508 Campbell W S © 4187-W
1514 Ely J D © 4187-J
1521 Conlon C P © 1689-J
1528 Miller Donald L © 2210

BOUCHER AV — Southwest from Humboldt av to E 16th
Wisconsin intersects
1212 Jones Geo
1215 Smith Pete ©
1222 Jones L E ©
Wisconsin begins
1303 Turner Clara Mrs © 1149-R
1308 Colburn A S © 1149-J
1317 Shelton J E ©
1323 Fraseur Homer ©
1330 Bryan W E © 2331-W
Colorado begins
1335 Warwick M L © 862-R
1346 Cramer Minnie Mrs © 862-W
1355 Jewett C R ©
1360 Talken Frances C © 2019-M
Virginia begins
1401 Volpato P A © 2019-W
1404 Kilpatric & Reinhardt variety store 1864-M
1406 Wentz W F gro 1864-R
1406a Bradford S O
1412 Wood W L
1414 Wood W L © 3167-M
1420 Crom E M ©
1424 Palmer O L 3169-J
E 12th ends California begins
1436 Lout E M
1440 Melvin A E ©
1446 Melvin G E ©
E 15th ends Cleveland av ends
1515 Thomasson Mary Mrs © 2977-R
1521 Young W C © 2776-W
rear Johnson Arnold
1524 Nix John ©
1528 Wenz Andw 2977-M
1531 Jones E L
1534 Judson A V
1543 Chatfield Nellie Mrs © 3047-R

BRICE AV — West from 603 Warner, 3 s of West Sacramento av
602 Nichols H E jr © 375-W
615 Bachand J E © 2768-J
616 Broedlow T J © 3261-W
621 Merlo P J © 1011-W
622 Schuster F J © 1256
627 Howard F S © 1011-M
628 Rahe H L Mrs © 3059-W
633 Carr G E © 3090-M

BROADWAY — South from 1st to 20th, 1 w of Main
n end of Children's Playground
1st intersects
100 Wood's furn 176
105-109 Collier Hdw 584
115 Hurst & Yount printers 30
116 Vacant
117 Chico Area Recreation Dist 969
Polk & Latham surveyors 3172
119 **Record Building**
Brown Bros Adjusters 205
Civil Defense office 2102
State Compensation Ins Fund 318
State Mental Hygiene Clinic 994
120 Broadway Specialty Shop sporting gds 2286
121 Ferris Office Equipment 2467
122 Dunwoody Florist Shop 1200-J
127 Murray W D shoe repr 722
128 Barth Alice Mrs sporting gds 359
129 Vacant
131 Lew King restr 697-M
132 Carmack D E appliances 564
133 Price Ins Service 2478
134 Hoobler & Schroeder ins 1615
Moore H E real est 858
Occidental Life Ins Co of Cal 66
Sierra Roof & Insulation Co 448
135 Co-Ed Beauty Salon 382
138 Campus Beauty Shop 2999
Fenn W C barber
Gipson C F shoe shiner
142 Chico Electric Shop 2636
146 Price J K confr 164
2d intersects
200 Tracy Realty Co 1823
201 Bank of America Natl Tr & Sav Assn 1
210 Staples Photo Shop 910

CHICO SECRETARIAL SERVICE
DIRECT MAIL ADVERTISING — MAILING LISTS
MIMEOGRAPHING — TELEPHONE ANSWERING SERVICE
221 W. 2nd St. Tel. 2618 CHICO

BROADWAY—Contd
214 Sierra Stationers 294
218 Sunshine Bakery 2634
220 Boyds Men's Shop 1607
223 Vacant
227 Brown J A barber 662-J
Devenger C C shoe shiner
228 Kilpatric & Reinhardt dry gds 198
229 Drop-In tavern 3628
230 Johnson E A Mrs 2603-R
232 Hunsucker E E women's clo 124
233 Valley Music Shop 943
236 Pitts Bob Shoe Store 20
237 Donoho W R bldg contr 832
Shaper & Lawler real est 832
Shapiro S E real est 832
239 Broadway Beauty Salon & Barber Shop 63
240 Dupen J R jwlr 377
243 Oser M & Co yarns 177
244 **IOOF Bldg**
March H D dentist 2442
Newman Harold phys 3330
Odd Fellows Hall 694
Philips R N phys 48
Sprague H E acct 694-M
245 Fish & Clayton Pharmacy 193
246 Lee Pharmacy The 9
3d intersects
300 Vacant
301 Sigel W F men's furngs 456
304 **Noonan Building**
Rooms:
6 Merlo A J lwyr 493
10 U S Dept of Agrl Forest Serv 513
15 Dunlap T P archt 1192-J
16 U S Bur of Reclamation 2043
Street continued
305 Chicopark Florist 1626
307 Prater Thos 346-W
308 Abbott & Zundel Realty Co 29
310 Cox F M jwlr 1212
314 Ralston's women's clo 199
315 Knotty Pine & Silver Room tavern 396
317 Broadway Coffee Shop 1202
318 Chocolate Shop confy 516
321 Rencher G H barber
322 Merz Felix 2361
324 Moore A M Mrs mlnr 2074-J
325 Topsol Co paints 1952
328 Cliffords Jewelry 1659-R
330 Schaller R C drugs 100
333 Sears Roebuck and Co order ofc 2627
334 Jones' Tiny Tot Shop 2880
336 **Morehead Building**
Rooms:
2 U S Dept of Agri Bur of Entomology and Plant Quarantine 2373
5 Pflug E H ins adj 1942-W
7 Cal Western States Life Ins Co 2712
10 Campfire Girls Inc (Bidwell Council) 2116
12 Mil-Louise Beauty Studio 150
15 Donoho W R real est 2181-W
17 Cal Phys Serv 4080
Rothe W E lawyer 255
20 Moir & Anderson accts 2261
23 Genl Adj Bur Inc 141
25 KHSL Broadcasting Sta 237
KVCI-FM Broadcasting Sta 237
28 Johnson & Miller accts 1716
Street continued
337 Messersmith L B real est 1889
Wilson Johnson & Higgins inv brokers 2256
338 Anita's Dress Shop 2132
341 **Waterland Breslauer Building**
Rooms:
200 Colm C L phys 38
203 Wright G W dentist 51
205 Goldstein Barceloux & Goldstein lawyers 388
211 Chico Optical Labty 192
214 Chico Dental Labty 520
221 Meyers E L phys 822
300 White J H phys 545
302 Robinson J R lwyr 59
305 Bogue W J phys 2005
306 Laughlin R E lwyr 1177
McKalson D D Mrs lwyr 3075
311 McCulloch C S phys 3075
316 American Cancer Society 557-J
318 Tochterman M B lwyr 4305
322 Schmidt H G phys 140
402 Schuster F J chiropractor 340
403 MacLeod A M optom 566
410 U S Bureau of Reclamation 2941
Street continued
343 Vacant
345 Medical Pharmacy 261 & 380
346 King A H shoes 581
4th intersects
bet 4th & 5th City Park
418 Woolworth F W Co dept store 1249
426 La Grande Hotel 2109
Argabright S C
430 Kelly T J dry gds 87
434 Chico Book & Statv Store 144
438 Laughlin's Flower Shop 196
442 Brayton J D news dlr 3754
Gatton B I watch repr
444 Central Market gro 61
5th intersects
500 Benoit G F confy 2156-W
504 Stella's Fountain 2156-J
510 Leo's Grill 1469
514 Jarvis O F gro 173
516 **Head Apartments**
Bay M L Mrs 2065-J
Burns Steve 2065-M
Castleman Eldridge
Head R D 2065-W
Salisbury D B 1991
Salisbury Orma
Willoughby Ernest
520 Cents-ible Drug Store
526 Piltz F D variety store 4061
530 Christian Science Reading Room 2287
534 Singer Sewing Mach Co 1157
535 Gambles Western Auto Supply Co 1021
542 Mead Robt loans 465
544 PT&TCo plant
545 Stephens Howard gas sta 2285
548 Chick Inn restr 907
6th intersects
603 Freeberg's Furniture Co 2632
624 Hill Motors autos 3067

HAMILTON—RILEY FUNERAL HOME
Since 1916 Continuously Serving The Community
1454 Montgomery St.
MR. AND MRS. B. R. OLIVER
Tel. 21
Oroville, Calif.

FRANK WILSON
PAINT — WALLPAPER — SUPPLIES
817 Main St. Phone 849-W CHICO

BROADWAY—Contd
626 Brusie Funeral Home 104
Brusie Warren
Dep Coroners office
Hasty Marvin
627 Adams John Chevrolet Co 906
7th intersects
700 Chico Enterprise-Record 1234
Enterprise Publ Co 1234
701 Pac Tel & Telg Co traffic dept
705 Donaldson D W
707 Donaldson D W restr 4002-W
708 Boyd F D ins 5
Glenn R E ins 5
716 Raish C W Motor Parts Co 159
720 Valley Finance Co 207
725 Owen W W used cars 154
733 A-1 Cleaners 2518
734 Bidwell Motor Co used cars 497
737 Vacant
741 Wellsfry E B Mrs sign pntr 485
743 Vacant
745 A-1 Washer Service 1298
8th intersects
800 Venos Gilbert liquors
804 Smith G A uphol 1557
810 Kutz Electric & Refrigerator Co 1617
820 Notley's uphol 191
844 Butte Pump & Motor Works 257
9th intersects
900 Fosters Old Fashioned Freeze confy 2023-J
Little Chico Creek intersects
948 Aisthorpe Lbr Co 130
1010 Broadway Mission Church of God
1012 Russell E E Mrs 2308-R
rear Vacant
1020 Kuntz L P
Shafer Ethel Mrs 229-M
rear Wismer Dorothy Mrs
1025 Oakdale Sch
1030 Jackson Motor Sales 234
1054 Jones Bud Auto Dlr 602
11th intersects
1104 Mallett W F
1108 Brown D T 1318-J
1113 Selvester G V 334-M
1115 Mosher S L 1714-W
1116 Shearer E L Mrs ©
1124 Thomasson J H © 2785-R
1129 Anderson Alice ©
Anderson Flora J © 2785-W
1139 McNally J J 1881-R
1142 Bell H T © 1860-R
1147 Evans W C © 1318-W
1150 Schrader E E 4025
1157 Masters Audrey Mrs © 1881-J
1189 Neville Clara B 2785-J
12th intersects
1203 McLean Eleanor Mrs
Zimmerman G E © 1714-M
1206 King Alpha
1210 Daniels L D Mrs © 902-MX
1220 Hillsdon-Hutton H W Mrs gro 2200-R
1221 Miller L B Mrs © 336-W
rear Dil Lavou Margt Mrs
1230 Knott R L © 964-M
1235 Atchison H B © 1267-J
1239 Warwick R L 229-JX
1240 Freund R A © 2383-W
1243 Bisset J W © 960-W
1250 Ryan J K 2571-J
1258 Spicer W L 2962-J
1262 Vice A D 902-R
1262½ Akers O B
13th intersects
1301 Church of the Nazarene
1311 King C E 1196-W
1321 Colosimo V A
1330 Rodacker A R © 2962-W
1331 Masteller C F
1336 Merrill P R © 2224-RX
1345 Holub J E © 788
1348 Franklin R E © 3341-J
1384 Perry J W Mrs
Williamson P L Mrs © 3224
rear Burks A M
14th intersects
1401 IDES Hall
1408 Cook L M © 920-J
1417 Johnson J R
1425 Reynolds M M © 1039-W
1426 Nay L E
1436 Edwards P E Mrs © 920-R
1443 Steffens Frank 3758
1447 Locke Dorothy A 575-W
1454 Hogue N W © 2891-R
15th intersects
1507 Johnston F B © 1039-M
1517 Kidder R B © 575-M
1518 Williamson J G © 3296-J
1525 Skillin F L ©
1532 Peck C M Mrs © 1061
16th intersects
1617 Frost G F © 1139-J
1629 Webber Martha Mrs © 1131-R
1630 Honodel D A © 795-W
1641 Miller J O ©
1646 Ahola E E
1647 Vacant
1648 Grimm W F ©
Harlow Mary Mrs 94-J
17th intersects
1705 Kline F I 3176-W
1712 Jones J P © 94-R
1715 Vacant
1724 Patocka Albin © 718-J
1731 Picanco M V Mrs © 3176-J
1734 Hintz C B Mrs © 3238-W
1746 Dreager M B Mrs © 1338-W
1747 Rossi Jennie Mrs ©
18th intersects
1805 Atchison M G © 3238-M
1806 Thomasson B D Mrs © 754-M
1813 Vingness C C © 1033-W
1814 McLean P O © 3756
1825 Love S J 2521-R
1826 Reiswig Ray 2246-MX
1829 Nofrey C E © 2687-W
1835 Mulkey R L © 3370
1836 Miles T N © 2711-M
1844 Bowers J M Mrs © 2534-W
1852 Winters M E Mrs © 2246-W
19th intersects
1904 Samuelson E S 1044-R
1905 Coker H J ©
1915 Boysol C E © 1946
1925 Mitchell E L 1999-J
1926 Aldax John
Pederson B M © 1999-W
1935 Collins M C Mrs © 1081-M
1936 Grey C A © 1044-J
1945 Bornefeld Ethel L © 1622-W
1952 Brown C C © 1622-M
1955 Jones W L © 3189-W
20th intersects

PARK HOTEL
An Historic Hostelry
WM. S. SAUNDERS, Owner
4th and Main Sts. Chico, Calif. Phone 251

BRUCE — South from Humboldt av to Virginia, 4 e of Boucher
1118 Merton F E ©
1121 Voyles M D © 1971-W
Ohio begins
1206 Vacant
1215 Henry C S © 1402-J
1218 Hayes W H © 1865-W
1228 Evans H L
1244 Vershum Ezra ©
Madison begins
1247 De Brunelli Antonio ©
1248 Lewis H F © 3186-M
rear Konz Kasper
1250 Reger John
1254 Vacant
1260 Wilson W D © 3186-R
Wisconsin intersects
1265 Gordon Nellie © 378-M
1302 Brasher Jack © 1971-R
1305 Stevenson Rebecca
1312 Wamack L C
1318 Flores Sofio © 3232-J
1324 De Hart C F 1971-J
Colorado intersects
1326 Vacant
1328 Vacant
1334 Martin C H ©
1337 Rogers Oliver © 351-M
1338 Bunch W V ©
1344 Ringler H E © 1513-M
1350 Levis D A Mrs 1513-J

BRYANT AV — North from Vallombrosa av to E Lindo
636 Hatch H T © 3386
646 Black C O © 2022-M
656 Wilkinson Clyde © 2022-J
665 Pillsbury J E © 4088-R
666 Barron B L © 4088-M
Filbert av intersects
802 Kibbey E W © 675-M
808 Smith T J © 2461-J
814 Bennett J H © 675-J
817 McIntosh C W © 4164-R
820 Wellsfry W W © 2530-J
828 Tochterman M B © 4164-M
Palmetto av intersects
907 Schroeder John C © 675-W
917 Rushworth G E © 4063-J
918 Hill P W © 4063-M
919 Murphy H P © 4063-W
925 Jackson Alan
936 Armstrong H C © 1683-JX
944 Chrysler L G © 1683-M
1012 Nottelmann F H © 4167-M
1021 Chrysler L G jr © 3784-M
1026 Smith I C © 2762
1027 Lawler Ross © 223-M

C — South from 900 E 16th to E 20th, 1 e of B
1757 Scott W J ©

CALIFORNIA — East from junction of E 12th and Boucher av
Davis intersects
752 Johnson R E
761 Livingston W B © 2019-R
779 Coleman T C ©
783 Howard F F ©
785 Wright I N Mrs © 1161-J
786 Martin C H
788 Bolton W A
789 Blow J T ©
791 Wright R P ©
797 Butler L J ©
Martin intersects
855 Cooper R A 2539-J
857 Daniels V K
858 Hamilton L J
Jackson Elton 2776-J
King Edw
Melbro Bernard
Thomas Alonzo
862 Robinson W W
Jackson ends
955 Hardesty H S © 2980-W
976 Smith Lester ©
981 Collins R A ©

CAMELLIA WAY — At junction of 2d and Flume and Sierra ne to cemetery
cor Memorial Way Johnson R E nursery 183
end Chico Cemetery Assn 435

CAROL AV — From 1654 Park Vista dr e to Earl av, 1 n of E 8th
1652 Jewett W F © 2970-M
1653 Lofgren Paul © 1031-W
1659 Brinson R N © 4195-R
1663 Cudd J R © 422-W
1667 Freeberg C L © 1031-J
1668 Klausen M J © 1785-J
1671 Hoch F C © 2968
1675 Poore M H © 2412-W
1676 Vacant
1679 Rothwell M J © 3095-R
1687 Middleton D R © 3095-J
1690 Nevis Jos jr © 2412-J

CEDAR — South from 1st to Little Chico Creek, 9 w of Main
130 Hull V E © 1563-R
2d intersects
208 Dibble A E ©
226 Vacant
234 Seevers L O ©
3d intersects
306 Anderson O N © 2180
330 McIvor M J Mrs © 1926-R
344 Graham H P © 3333
4th intersects
406 Moore Ada B © 1827-J
432 McKinney A E Mrs ©
5th intersects
500 Johnson R L uphol 2041
520 Young O D Mrs
522 Vacant
536 Dawson Mae Mrs © 73-WX
6th intersects
608 Acord Clinton © 2190-W
632 Suter O Dental Mfg Co 358
640 Silva Dolores
7th intersects
712 Chappell Vertna Mrs
Dean G E 73-RX
Hann C E 970-W
Jones P W 2259-JX
Jones U V 279-M
Lawrence J F 4046-W
Saldana I S
Thompson J A trucking 279-J
717 Rangel Juan 1389-J
726 Butte County Housing Authority 2406-W
Decater G A
Foster Robt
Franco R J 1294-R
Fry E F
Kohl R C
O'Dell G B
Payne C T

CHICO MEDICAL CLINIC
C. C. LANDIS, M.D.
G. E. BLACKWELDER, M.D.
M. C. HORNING, M.D.
F. S. LANDIS, D.D.S.
— PHONES 612 AND 613 —
180 E. 8th Avenue and Esplanade
CHICO, CALIFORNIA
Medicine — Surgery — Dentistry — X-Ray and Laboratory

NORTHERN STAR MILLS
R. A. HARELSON
Feeds — Hay — Grain — Sprays — Fertilizers
16th and Chestnut Sts. Tel. 181 510 Esplanade Tel. 450 Chico
Durham, 99 E. Hway Tel. 15-W-11

CEDAR—Contd
742 Cordova J E
Jones S D 2551-W
Notta L G 46
Pantalone A N 884-M
Shreve G E
Smith G C 1812-J
Vilcone R W Rev
Whittaker G W 2190-J
8th intersects
806 Lyon Walter ⊙ 1323-W
820 Pratt Retta Mrs ⊙ 1389-W
826 Smith D D ⊙ 884-RX
831 De La Vega J H
832 Caldwell W F
843 Roberts W W ⊙ 1323-R
9th intersects
906 Martin S G ⊙ 1323-M
915 Day W A ⊙
918 Sorenson L W trucking ⊙ 3395
921 Flores A B ⊙
925 Parks Geo 2551-M
930 Vacant
946 Wielt B H Mrs ⊙ 532-W

CEDAR, NORTH — North from W Sacramento av to W 4th av, 2 w of Warner
1120 Plunkett Tressie Mrs ⊙ 2067-W
1121 Nooner A L ⊙
1127 Akers Winifred Mrs ⊙ 2700-J
1133 McKilop G C 2067-R
1140 Goodwin R E ⊙ 4303
1143 Johnson W H ⊙ 2700-R
1146 Gates C L lawn mower repr ⊙ 2037-M
2d av intersects
1205 Battrell E E ⊙
Battrell M R 2090-R
1212 Cole R A ⊙
1218 Taylor H L ⊙ 1527-M
1221 Akins Wm
Darby W J frozen food lockers 2155
McGill D H
McKenzie J A
Meachum Ray
Mitchell Clarence B
Moore Susie
Pettigrew A J
Raymond Frazier
Rohten Al
Spesert Leonard F
1225 Darby W J ⊙ 2700-M
1252 Crawford E L ⊙ 2700-W
1260 Drew E M Mrs ⊙ 4198-M
1263 Morton L A ⊙ 2067-J
1265 Hemenway Frances Mrs ⊙
1267 Skelly T L ⊙ 3794-J
1274 Cooper L M ⊙ 2067-M
1282 De Paoli E C 3794-M
1287 Hanson J F ⊙ 2532-W
1294 Myers B L 2090-J

CENTENNIAL — Continuation of 8th e to city limits

CHERRY — South from Rio Chico way to Little Chico Creek, 7 w of Main
20 Kondos John ⊙
40 Bronner L H Mrs ⊙ 2843-R
57 Evans T A ⊙ 1315-J
80 Taylor C H ⊙ 787-W
1st intersects
104 Reynolds E T & Sons dried fruit pkrs 353
2d intersects
221 Milne J S
3d intersects
317 Grover G E
Miskella Josepha Mrs ⊙ 2160-R
4th intersects
406 Hanson W C ⊙
418 Moore Donald
Oler G M Mrs ⊙ 2235-J
433 Farmer Bros whol coffee 947-M
5th intersects
527 Schwein R J Mrs ⊙ 655-J
530 Stuckey Grace L ⊙ 1158
6th intersects
606 **Delta Apartments**
Comfort B B Mrs 655-W
Kargel A C
Pullin Luella 972-WX
619 Nelson C E
620 Hart L G 1379-M
630 Cooper H M ⊙
636 C & M Insulation Service 968
Cooper H M genl contr 968
7th intersects
708 Roos A H locksmith 988
728 Mecum C F furn repr 3142-W
732 Bravender V J Mrs antiques 1207
Bravender C W ⊙
744 Ramstead O W sht mtl wks 1273
8th intersects
821 Borden's Dairy Delivery 614
838 Buckman Don oil burning equip 2738
Chico Pump & Irrigation Co 2738
9th intersects
Dayton av intersects
900 Micheletti Antoinette Mrs
903 Graner T M venetian blinds 221-J
905 Carey M O ⊙
905½ Silva Mary Mrs
910 Dennis John ⊙ 1104-J
946 **Italia Apartments**
Clark Jas
Dodge C E
Evans Clarence
Farrison S B
Fee Frank
Frederickson O W
Horrs C
Johnson A H
Kohle Jas
Lotz A H
McDonald Alex
Pammey R E
Parriott Arth
Peake Harry
Pettus W H
Tuttle Geo
Weinman E A
West Swan
10th intersects
1022 Long T D ⊙ 2697-M
1041 Masnada Danl ⊙ 2139-M
rear Benton LeRoy
McDonald A M Mrs
Nunes F A

Golden Empire College of Commerce
Specialists in Business Education — Approved for G. I. Training
W. H. HOWLAND — SHERWOOD HOWLAND
330 Flume Street Phone 69 CHICO

CHERRY, NORTH — North from 4th av to 6th av, 6 w of Esplanade
1403 Taylor H W trucking ⊙ 2129-R
1419 Hockaday L P ⊙ 2186-J
1422 Rada Anna Mrs ⊙
1422½ Parker Herman ⊙
1432 Edwards T B ⊙ 3358-J
1436 DeWitt C A 1554-R
1442 Weldon O H jr ⊙ 1554-M
1445 Lamson Edith Mrs ⊙
1465 Spencer E J ⊙ 1554-J
1502 Dodge G W ⊙
1508 Millsap L C 372-W
1514 McVay H R ⊙ 372-J

CHESTNUT — South from 1st to W 16th, 4 w of Main
115 Klock W C 1869-W
123 Evans B H 1869-R
125 Browning L T 1869-M
128 Glessner Iva D
130 Stewart Fordyce ⊙ 3775
133 Carl M I ⊙ 3051-W
144 Studley H E Mrs ⊙ 1124
2d intersects
218 Hall A L Mrs 2752-R
Hancock N M Mrs
Scoble R G
Thompson W L
Thurman D E Mrs 946-M
Tindle M M
225 Bilkey M E Mrs ⊙ 676-J
3d intersects
316 Brownell J W ⊙ 992-R
327 McLain Earl ⊙ 875
345 Vacant
4th intersects
400 St John The Baptist Catholic Church
411 Chapman Earl
Toenjes R S
415 Vacant
5th intersects
416 O'Driscoll Gerald Rev
514 Sanches F E
Sidie J L 2039-J
530 Zelner J T ⊙ 2039-R
541 Crawford J W 1452-J
6th intersects
608 Glidewell Russell
617 Stringfellow G G Mrs ⊙ 1468-R
622 McRamsey C A ⊙ 2239-R
625 Ferris G A 1272-W
635 Hayes L M Mrs ⊙ 1464-M
638 Pierce I A ⊙ 2026-J
645 Herfi Evelyn Mrs
Richardson D L Mrs ⊙
7th intersects
706 Hallenbeck S J ⊙ 2983-W
718 Canadas Mary Mrs
719 Vacant
731 Casebeer W H 2103-J
732 Turner L M Mrs ⊙ 1799-M
738 Rouse R E 2103-M
8th intersects
804 Akers Amelia C ⊙ 791-W
McCarthy Julia Mrs
Ozbirn C E Mrs
814 Rucker W F 1799-J
816 Cook C A Mrs
818 Bledsoe R A
819 Baker J D
Look Christine Mrs 3361-J
821 Darrett C E
822 Myers R V ⊙ 2348-R
823 Nelson A F ⊙ 2429-M
824 Fosmire J E ⊙ 1471-W
9th intersects
918 King D J ⊙ 3796-J
924 Flower C W 2504-R
930 Conery R M 3084-M
925 Paulsen J C ⊙ 2778-R
936 Janes V I 2121-R
937 Smith G M Mrs ⊙ 932-W
949 Brandt J W ⊙ 2860-R
953 Roberts L B ⊙ 3373
954 Maupin Chas ⊙ 1036-J
964 Jones B I Mrs ⊙ 440
965 Zucca F R 1757
980 Honodel J A ⊙ 688-W
10th intersects
1001 Johnson Ellen Mrs ⊙ 2354-M
1006 Russell D R
Shannon G K 809-J
1014 Totten A M Mrs ⊙ 3796-R
1021 Davis Jos
DeKushia Larry
Ezell Beatrice Mrs ⊙ 197-J
Siemans Ruth
Williams Gwen
1033 Graham B E Mrs ⊙ 197-W
1034 Stackhouse C W ⊙ 1036-R
1039 Rundell W C 712-W
1048 Duncan R O ⊙ 952-R
1051 Snodgrass T R ⊙ 1022-M
1060 Vacant
1061 Rawlins C F ⊙ 712-R
1072 Hoop L P ⊙ 1036-W
11th intersects
1107 Lee E D ⊙ 796-R
1110 Williams C A ⊙
Williams Chester 3159-RX
1115 Jarvis J I 769-MX
1121 Dean B L Mrs ⊙ 1465-R
1129 Olsen L L Mrs ⊙
Olsen L R 1427-J
1130 Peck Mary L
Schofield R E
Sumpter Aritha
Terbel R A
Van Sant A M
Westfield S G ⊙
1138 Gipson M M Mrs ⊙ 325-J
1139 Isley A L 565-M
1147 Williams F M 565-R
12th intersects
1204 Probst Annie Mrs ⊙
1208 Ralston Etta L ⊙
1212 Feingold Sophia Mrs ⊙ 2121-J
1215 Baker C M ⊙ 2956
1216 McIntosh S V 3084-J

LASSEN PUMP & MOTOR WORKS
JOE NEVIS, JR.
Johnston Deep Well Turbine Pumps and Pressure Systems
Electrical and Well Drilling Contractors - Sales and Service
W. 8th and Cherry Sts. Phone 1679 CHICO

BUTTE TEHAMA SUPPLY CO.
MASSEY M·H HARRIS
•
Self Propelled Combines
•
Tractors
•
Farm Implements
•
Sprayers
•
Nord Ave.
P. O. Box 614
Phone
4180
CHICO

M. OSER & CO.

"Northern California's Finest Women's Department Store"

3rd and Main Sts.

Phone 177

CHICO

COLLIER HARDWARE
Featuring Nationally Known Brands
Broadway at First Tels. 584-585 CHICO

CHESTNUT—Contd
1219 Small H B ⊙ 408-W
1220 Driver J W
1224 Warwick G R 2121-M
1225 Rockwell G M 408-R
1228 Ewell E J Rev 809-W
1230 Bickal E S ⊙ 3084-R
1235 Tatum C T 796-M
1240 Bishop E W ⊙
1244 Messersmith W A ⊙ 3796-M
1275 Donoho W R ⊙ 2181-W
1275½ Dennison Alan 197-M
13th intersects
1305 Button Goldie E ⊙ 769-J
1310 Kern J O 2354-R
1315 Fales J B ⊙ 1606-W
1324 Wilms A P ⊙ 952-M
1336 Norlie O E ⊙ 2046-J
1341 McDearmon S A 2571-W
1341½ Richardson Donald 2528-M
1346 Thompson B R
1352 Nuckolls F M ⊙ 2681-R
1377 Teague C F
Weiss Hermyna A
1385 Lundin E M ⊙ 2681-J
14th intersects
1406 Weinreich M C Mrs ⊙ 72-J
1412 Shaffer E M Mrs ⊙ 2571-M
1427 Bourgeois F J ⊙ 385-W
1430 Rossi Jos ⊙
1438 Hutsell L R
1488 Middoff Fred
15th intersects
1509 Slates Dale
1511 Harvey G D ⊙ 2472-J
1512 Bechtle C F ⊙
1516 Dodge A V Mrs ⊙ 3341-W
1521 Leonard Maude
Maysmith J W
1531 Trzaska D E Mrs 4098-W
1548 Dietz R H

CHICO AV — South from junction of E 20th and Mulberry beyond city limits
cor E 20th Cal Prune & Apricot Growers Assn 2735
2129 Durett L S
2197 Cox P E 3169-R
22d intersects
cor E 22d Murphy H A
nr E 22d Hancock Oil Co plant
2225 Spencer A E
2227 Jarvis Frank ⊙ 743-M
2228 Insulating Block Co 678
2229 Davis Michl ⊙ 3050-R
2245 Wayland B B
2250 Butte Steel Bldgs Inc 477
2267 Collins D T
2272 Thomas L H
23d intersects
2300 Modern Bldg Co Inc 2952
2310 Deats T S cabt mkr 1727-W
2321 Shaffer H L ⊙
2329 Azevedo F J jr radio repr
2334 Chico Rural Fire Sta 1886
end of Fair Grounds Shell Oil Co exploration dept 468-

CITRUS AV — North from Sowillenno to 8th av, 3 w of Esplanade
520 Reynolds Edw T 3279-M
Legion av ends
Frances Willard av ends
1029 Richards L A 509-R
1029½ Coultier J A 2010-R
1043 Burns Nathaniel ⊙ 863-W
1057 Pitts Bob ⊙ 1550-J
1065 Persons P S ⊙ 661
1st av intersects
1100 Crenshaw G J ⊙ 673-R
1119 Price R D ⊙ 998-M
1122 McIntyre N C 2538-W
1127 Sullivan D L
1136 White R S Mrs 2077-J
1139 Sheffield R M ⊙ 2791-M
1139½ Allen Don 2878-J
1144 Martin L L Mrs ⊙ 1773-W
1152 Schrot W H ⊙ 1944
1161 Cole R A
1166 Thomson Jack ⊙ 1613
1173 Gackstetter R A ⊙ 1851-R
1178 Gearhart J O ⊙ 2131-M
1183 Derosa R L Mrs ⊙ 966-R
1199 Barton W A ⊙ 2878-M
2d av intersects
1205 Woodmansee W D ⊙
1211 Parker Alice Mrs 2129-J
1221 Huse B F ⊙ 2723-W
1231 Buckman D L ⊙ 1856-R
rear Vacant
1237 Speer W W 1844-RX
1261 Woodmansee R C ⊙ 2084-J
1267 Maddux Saml
1269 Stoddard F R 1497-M
1271 Meyers Robt
1279 Mason C S ⊙ 2084-W
1280 Citrus Av School
1287 Wood Luella Mrs 3091-J
1299 Biever K C Mrs ⊙
4th av intersects
1405 Watson Henry jr ⊙
1408 Hill E E ⊙ 3092-M
1415 Taylor M R ⊙ 4077-M
1421 Gooch F W ⊙ 412-R
1427 Davies A D ⊙
1433 Westlake E C ⊙ 2611-M
1440 Brostek J J ⊙ 413-R
1445 Gammons L C ⊙ 2187-R
1452 Huffman H H ⊙ 1203
1460 Armstrong D H ⊙ 1875-J
1498 Allen F W ⊙
1505 Clarke W J ⊙ 1040-R
1515 Topping A W ⊙
1525 Baker E O ⊙ 2095-W
1530 Flood Minnie Mrs ⊙ 729-W
1533 Le Count S N ⊙ 1938-M
1546 Small W G 729-R
1552 Cameron Bertha ⊙
Lucas P L
1564 Abbott L B ⊙ 2716-M
1575 Snodgrass E W ⊙ 1441-J
6th av intersects
1609 Mohorovich Louis ⊙ 2049-W
1615 Chapla N C Mrs ⊙
1620 Ladd H M ⊙ 1758-J

BUD JONES
AUTO SERVICE
PACKARD MOTOR CARS — WILLYS JEEP — WILLYS PASSENGER CARS
11th & Broadway Phones 602 and 603 CHICO

Brusie Funeral Home
Percy Gerholdt — Warren Brusie — Jack Gillum
Broadway at Seventh Telephone 104 CHICO

CITRUS AV—Contd
1621 Perkins R M ⊙ 4065-M
1627 Hullin R R
1628 Pettus O E Mrs ⊙ 3092-R
1632 Rorke J R ⊙ 4084-M
1633 Brokaw F M ⊙ 262-M
1647 Vacant
7th av intersects
1702 Klingman W B ⊙ 4084-R
1705 Webster D A ⊙ 1376
1707 Bechard Jos
1709 Pentico H P ⊙ 2458-M
1710 Bechard E J ⊙ 4084-W
1713 Ginter L J genl contr ⊙ 1758-W
1716 Verlinde Jos ⊙ 4084-J
1722 Guthrie D D ⊙ 2304-R
1729 Gurney N E ⊙ 3367
1734 Ruff E W ⊙ 2330-J
1740 Vranna W J ⊙ 2091-W
1741 Neundorfer G T ⊙ 2066-W
8th av intersects
1810 Wells W M ⊙
1818 Shepherd L F ⊙ 2330-W
1819 May Olin ⊙ 4065-J
1826 Voss T K ⊙ 460-W
1827 La Place S C ⊙
1833 MacKinnon Jack ⊙ 583-R
1834 Chutskoff W P ⊙ 320-R
1840 Gradge A L 583-W
1841 Hunter C E ⊙ 320-J
1848 Jackson M J ⊙

CLEVELAND AV — Southeast from Boucher to Guill
754 Melvin R G ⊙ 2056-J
755 Rosborough Henry
758 Lee W H ⊙
Humphrey Freda Mrs
Metzger R L 2980-J
761 Judy C A ⊙ 2056-M
766 Vacant
776 Johnson H L ⊙ 2056-W
777 Adams R A
Davis intersects
783 Shinn A L ⊙ 2980-R
798 Turney Josephine Mrs ⊙ 3381-W
799 Beasley A E ⊙
B begins
858 Young Marie Mrs
859 Cunningham Geo
863 Reynolds Lenore Mrs ⊙
867 Antonowich Elarion ⊙ 857-M
871 Adams J M Mrs
rear Adams Clyde
877 Verdi Lee ⊙
rear Fisher Victor
880 Fisher Victor
rear McKee O W ⊙ 1494-W
Potter S E Mrs 2787-W
Standridge Malen E
882 Swarthout Della Mrs ⊙
883 Brunk C A ⊙ 2509-W
884 Weinreich W A ⊙ 447
886 Tachovsky Stanley 3151-R
897 Wakefield M F Mrs ⊙
D begins
951 Barker L C ⊙ 2515-M
952 Stone M E Mrs 3795-RX
953 Vacant
955 Brown M A Mrs ⊙
959 Silva J N ⊙
Fetter ends
971 Upchurch D J 2515-R
973 Evans H F
Wamack G C
975 Poppleton J R ⊙ 2327-J
978 Conneghan Jennie Mrs ⊙ 1494-M
993 Lee W H ⊙ 2515-W
994 Kocimba Dominic
996 Bell A W ⊙ 857-W
997 Robinson E B
Guill ends
1010 Palmer G W ⊙
1020 Reedy G R 447-W
rear Snowden Henry

COHASSET ROAD — East from Esplanade, 1 n of Lindo av
2240 Long Oniel E 2867-R

COLLEGE DRIVE—West from Warner, 4 s of W Sacramento av
603 Cox G D ⊙ 1079-W

COLORADO — East from 407 Boucher av to Bruce
710 Chester B A
766 Davis E B
772 Spengler Ruth Mrs ⊙
788 Wolf Chas ⊙ 2489-M
789 Roberts Luther
796 LaMere P E Mrs ⊙ 536-W
799 Hunerlach Emily Mrs
Martin intersects
Jackson intersects
956 Herzinger M E Mrs ⊙ 1971-M
980 Vacant
984 Bartlette N E
Johnson Willie
Rogers B E

CYPRESS — South from Woodland to Humboldt av, 6 e of Main
405 Matson R M 2419-M
435 Cheney Alton ⊙ 2205-R
Erickson Viola nurse ⊙
5th intersects
6th intersects
607 Roberts Noel
7th intersects
8th intersects
Eastwood av intersects
1050 Prusia Donald ⊙
1053 Sayles R M 975-M
1064 Bacus E C ⊙ 2307-J
Humboldt av intersects

D — South from 897 Cleveland av to E 16th, 3 e of Park av
1633 Gomes A W auto repr 3151-W
Gomes Rosa Mrs ⊙
1635 Feasel Hattie Mrs ⊙ 3151-M
1641 Phillips L F 3795-WX
1661 Neal Henry ⊙

WELLS ELECTRIC
ELECTRICAL CONTRACTORS
INDUSTRIAL — COMMERCIAL
743 Broadway Tel. 737 CHICO

PATTY TYPEWRITER SHOP
OFFICE EQUIPMENT
BUSINESS MACHINES
126 W. 3rd St., Chico, Tels. 295 and 2414
AL TOPAZ, Owner

OROVILLE TYPEWRITER CO.
OFFICE SUPPLIES
1370 Huntoon, Oroville, Tel. 1431

PRINTERS—LITHOGRAPHERS
Designers and Producers of Modern Printing
Tel. 2510
166 E. Third St. CHICO
Greens

BIDWELL MOTOR CO.
PONTIAC — CADILLAC — GMC TRUCKS
SALES AND SERVICE
E. Second and Wall Sts. Phones 1015 and 1016 CHICO
BOB PEASE, Pres.

(1952) R. L. POLK & CO.'S

DAISY LANE — East from Linden to Willow, bet E 9th and Humboldt av
1165 Vacant
1175 Minnis J B
1177 Rasmussen Hans ©
1179 Vacant
1185 Thomas Noah
Smith Ruth
1187 Gaines Richd
South Lucius
1188 Allen Frances

DAVIS — South from Wisconsin to junction of Irwin and Beech
1301 Holden R L © 1983-J
1306 Parkinson L C
1310 Hudson Nina Mrs
1335 Gallegos Maxine Mrs ©
rear Gallegos E E
Colorado intersects
1355 Walker Marjorie ©
1357 Polen L E
1358 McDevitt Patk ©
1372 Patterson B A © 1162-M
1381 Vacant
rear Vacant
Virginia intersects
1420 Burrows P W © 2019-J
1421 Beck L O
1425 Byles G R © 2776-R
1428 Kelch P B 3244-W
1601 Campbell Lawrence © 2980-M
1635 McFarland E L Mrs ©
1637 Koval Nick © 3380-J
1638 Wolff E W © 1091-W

DAYTON AV — Southwest from 9th to Little Chico Creek, bet Ivy and S P tracks
81 Chico Mach Wks 153

DAYTON ROAD, WEST — Continuation of Dayton av, beyond Little Chico Creek
904 Sherlock R F © 1141-R
905 Clark L G ©
1019 Tolen N A 3093-J
1026 McMains E R
Williams Hazel Mrs 1115-R
1028 Hall W L 638-W
1029 Allison M E
1037 Wood N S © 2495-J
1042 Vacant
Devaney av ends
1108 Vacant
1112 Vacant
1120 Cunha G S © 2495-W
Emler ends
1134 King J R 2695-W
1142 Housman E A ©
Archer ends
1208 Essex W C © 2695-R
1212 Crist Bessie Mrs 2695-J
1222 Moore Thos ©
1224 Wasney's Bar-be-que 503
Pamona ends
1302 Tkach J B © 1883-J
1308 Craft G R ©
1312 Patterson Albt © 1456-W
1318 Burge C B © 41
Chico Ambulance Service 42
1318½ Metcalf Donald
1324 Cara Club 3627
1402 Spangler F I
1408 Lamberts Furniture 1058

DEVENEY AV — North from Dayton rd to Little Chico Creek, 2 sw of W 9th
1020 Henry G E
1030 Moural Geo ©
1040 Justus C J © 1431-W
1041 Hansen Marie Mrs ©

DOWNING AV — Nw from 1150 Filbert av to E Lindo av
716 Durst R M © 626-W
728 Johnson T E © 4169-J
738 Slater Donald © genl contr 1060-R
748 Jeannette R E © 4089-J
758 Roberts J H © 4169-R
778 Cochran W H © 1848-J
788 Bathen E J © 1848-R
789 Giampaoli P R © 4169-MX
906 Eyrich W D © 1623-M
920 Stevens R J © 1623-J
1615 Willing L A 2997-M

EARL AV — From 1760 Park Vista dr, se to E 8th
632 Osborn H M © 1990-W
651 Lindstrom Clayton C © 4195-J
Carol av intersects
707 Berglund Lloyd © 1749-W
708 Holman H F © 2948

EASTWOOD AV, EAST — East from 941 Pine to Poplar
652 Vacant
653 Green C B ©
655 Perez-Brown Jose 2795-M
663 Madden J D 3208
665 Stevens N W 975-W
670 Hilby H L © 2419-J
675 Wahl Earl 2795-R
677 Jones R K 1891
678 Pearce M R © 1690-W
683 Graves B R 2795-J
685 Schmidt Gerald
686 Cook C E © 3054-J
695 McBeth C F 975-J
696 Wakefield M E © 2691-WX
697 Sweeney T H 741-M
Cypress intersects
755 Hepplewhite J G © 1290
756 Masters T W © 1690-J
774 Morehead J C © 3230
774½ Heberlie K E Mrs
795 Volpato R J Mrs 1269

ELM — South from 12th to 22d, 5 e of Park
1414 Sewell D V © 2550-M
1441 Rucker E S
15th intersects
1507 Escotto M T Mrs © 2781-W
1527 Hill E E ©
1535 Nix J J
1544 Brown R W ©
1545 Hess J F
16th intersects
1605 Richardson Harriet Mrs ©
Walker O O
1620 Darby Marion ©
1714 Evans A A ©
1722 Goudie V E 4186-R
1732 Ryan E L 2977-J
1733 Murray S H Mrs © 2967-W
1740 Rose A F 2101-M
1745 Dugger C L ©
1748 Lima J G 4044-M
1753 Austin W O © 616-W

"Tiny" MESSERSMITH
Chico's Biggest Realtor
COMMERCIAL — RANCH — HOME SALES
337 Broadway Tel. 1889

CHICO STREET GUIDE (1952)

ELM—Contd
1761 Gilbert J E © 2641-J
1764 Nunes Wm 2101-WX
18th intersects
19th intersects
1915 Smith L V
20th intersects
2118 Fox E I © 3199-M
2122 King R M 3199-W
2130 Kitchen H F © 3233-J
2130½ Hensen E W
2132 Welch Marie Mrs
2153 Rich Gerald G ©
rear Brasher Edna Mrs
Brasher Marvin
Coleman Milton
22d intersects
2205 Bunkall G L ©
2207 Harrison Bert ©
2225 Gray John © 1589-M
2236 Peterson Donald
2239 Honnef A A 2237-M
2240 Hunt H W © 2237-RX
2241 Abel O M
2244 Fritz G R © 1564-J
2248 Jacobsen E A 2048-W
2250 Boutwell I A © 2567-M
2257 George W B 1370-J

ELMER — Southwest from end of Archer av to Pomona av, 1 n of Dayton rd
1010 Moll O R ©
1104 McIntosh Lloyd M 2189-M
1107 Olsen Hans ©
1112 Jones A L © 2505-R
1121 East G R © 2695-M
1122 Neiter E A Mrs ©
Neiter R F © 2505-W
1203 Schorzman Edwin T © 2465
1204 Henry Art © 4189-W
Henry Lloyd ©
1214 Fain J C © 1456-RX
1215 McGirr Lillian

ESPLANADE — North from 1st to junction of Cohasset and Shasta rds, continuation of Main
bet Woodland and Vallombrosa
Bidwell Park
500 Fisher Herman C Co nuts 1244
510 Esplanade Store & Warehouse 450
520 Fuqua G E Mrs © 508
530 Halonen W A © 2255-J
540 Voorhies Florence Mrs © 1398
Memorial way begins
551 Bidwell Hall
Legion av intersects
608 Bell E S Mrs © 1506-R
620 Ellis H O © 1520
630 **Esplanade Apartments**
Anthony Margery S 624-J
Bleyhl N A
Clement W J
Ford Ethelyn 1056-R
Hill H A 624-M

Esplanade Apts—Contd
Lee Ina
Parkhurst L E 1223-M
Raney F L Mrs
Ritchie Florence V 1771
Siro E E 2666-R
Strem G G 3153-W
Williams Beatrice L 1137-M
630½ Morey T J
633 Fish Howard © 189
640 Arnoldy Wm © 624-R
642 Raggio J A 1186-W
644 Parker M M Mrs 624-W
645 Plumb C E © 841
646 Costar Josephine Mrs 1224
650 Humphreys J M © 963
666 Priel W H © 1384
690 Barceloux P M © 1221
Frances Willard av intersects
725 Bramsen H W 1969-R
730 Strain V G © 752
735 Dorn I H Mrs © 3283
745 Rinker T O © 1047-M
750 Barry H O © 1172-J
Lincoln av intersects
810 Vacant
822 McKenzie Corinne Mrs © 167
830 Costar Ysabel Mrs © 1270
850 Gerhardt J E © 885
851 Chico High Sch
Washington av intersects
900 **Veterans Memorial Building** 3636
934 Wormley H J © 2852-R
946 Harvey Geneva Mrs
Sacramento av intersects
1000 Ware Allison © 249
1017 Kingsley F M © 2233-R
1024 Donohue A T Mrs © 3237
1027 Olds K C 4168-J
1027½ Edwards Cynthia Mrs
1038 McDevitt R J © 1062
1045 Miller A A 2545
1050 Riley F G © 1125-M
1055 Harder A A © 3287-J
1st av intersects
1100 Oser Wm L © 898
1119 First Ave Baptist Church 549-W
Hyatt A J Rev
1120 Van Nuys B C 3288-J
1133 Slattery J J 2165-R
1150 Armstrong Dorothy M ©
1151 Schmidt H G © 973
1165 Byrd Steph
Strehle M K Mrs 2633-M
Sumpter John
1166 Eagleton A C 813-J
2d av intersects
1206 Squillace Tony restr 1649
1209 Brooks R C © 1929-J
1211 Weist A L Mrs
1218 Long Irving ins 2326
Lucchesi Fred acct 421
Pahl H E real est 2326
Watson T S acct 2519
1222 Esplanade Dry Clnrs 939

RODARMEL PLUMBING
PLUMBING AND HEATING CONTRACTORS
Repair Service
298 E. First St. Tel. 1640 Chico

HUDDLESTON FUNERAL CHAPEL
REGISTERED NURSE IN ATTENDANCE
341 West Third Street
Successors To
THE H. C. BICKNELL FUNERAL HOME
Telephone 24
CHICO

E. TROY WILSON FLOOR COVERINGS
Armstrong's Linoleum for Every Floor in the House
1909 Magnolia Ave. Tel. 1809 Chico, Calif.

ESPLANADE—Contd
1230 Nopel A B Mrs 890-J
1242 Roy's Cash Gro 322
Horne O W
1248 Chico Vecino Liquor Store 824
1250 Chico Vecino Ice Cream 3065-R
1252 Barker P E radio repr 1912-J
1254 Coutolenc E D © 1618
Hansen K N
1256 Brown W W variety store 817
1263 Bardsley M E Mrs
Matthews E B 1260-R
Rose C B 4082-W
Rossow A M Mrs
1264 Byrne's Market 933
3d av intersects
1307 McMillan T B © 997-W
1310 Cotton C C bldg contr © 527-W
1315 Franke W E © 2868-W
1328 Allen H E Mrs © 1482
1329 Graham D G © 2016-R
1339 Blair R S ©
1342 Gareau J H whol lbr © 1030-J
1342½ Brown M E Mrs
1351 Allen M A Mrs © 1443-J
Bordin Lorraine 1110-MX
1361 Nork W L 2242-R
1362 Vogelsang Geo © 3288-W
4th av intersects
1410 Kutz R B 2592-M
1417 Adams E L © 1008
1420 Zurcher E H 576-R
1430 Jezler K L 548-R
1438 Wills D H 395-W
1445 Jones S J Mrs 2242-M
Murphy J F
1448 Wallace G G © 3266-W
1458 Robertson C M jr © 1496-R
1465 Whitten H W © 512
5th av intersects
at 5th av Enloe Hospital 111
1526 Church of Jesus Christ of Latter Day Saints
1532 Clark L W
1534 Meinberg H A Mrs music tchr 1912-W
6th av intersects
1608 Whits Market 713
1609 Pearl Alice M © 997-R
1631 A C Motel
Whitnack G G © 1544-W
1638 Colburn J W pet sups © 2455
1641 Cook M L Mrs
Morris E P © 1260-M
Pusey P R
Randall W O
1642 Fleming L M Mrs © 2960-W
1665 Boyd C A 2075-M
Thompson H E
1670 Four Square Gospel
Waer A R Rev 2682-M
7th av intersects
1701 Esplanade Florist & Garden Shop 1106
1704 Rubke Josie Mrs © 1692-W
1706 Summers C L © 2133-J
1709 Gunn L B © 1106
1725 Whitcher F E © 1770-W
1731 Allreds Motel 2033-J
Allred A E ©
1759 McIntire R C
Solberg Frank
1765 Akister W J meats 449
MacKinnon J V gro 449
1766 Sterling Lbr Co 225
8th av intersects
1801 Cuddeback R L Mrs 1862-J
1810 Kirby Co of Chico 345
1812 Klingman Walter liquors 443
1815 Baker M G Mrs ©
1817 Richins J A
1821 Vecino Fountain Lunch
Vecino Theatre 1862-W
1823 Chico Vecino Barber Shop
Coryell L S ins 2346-W
Spencer H W acct 2885-M
1824 Thomsen Ferdinand ©
1827 Max's Vecino Fountain Lunch
1836 Gordon M W 2133-W
1850 Pltry Prod of Central Cal 97
1851 Slattery Tractor & Equipment Co 1303
1861 Log Cabin 4181
9th av intersects
1903 Parker E L 2482-J
1909 Maddux S D ©
1915 Maguire M F Mrs ©
1921 Lamb N F Mrs © 2482-R
1927 Jones L W © 2482-W
1933 Moron Jos © 2482-W
1934 Glumac N A
Washington Motel 333-W
10th av intersects
2000 Williams F W vet 436
2001 Carey Frank © 2761-J
2010 Riedel Annie B © 2052-J
2025 Prater T S 1168
2035 Vacant
2045 Souza R A Mrs © 317-R
2099 Chico Masonry Co 2163-R
11th av intersects
2101 Sandy Gulch Grocery 2578-J
2109 Sandy Gulch Garage 1531
2129 Stokes C E whse
2139 Bob's Bike & Hobby Shop 1189-M
2140 Richfield Oil Corp 1201-W

EVERETT — From Little Chico Creek n to Wisconsin, 1 w of Martin
1174 Beckhardt Lewis
Thompson C H ©
1177 Bllaver Victor
1210 Sims G 1422-W
1210 Sims G G 1422-W
1280 Thompson L L ©

FAIRWAY AV — North from E 1st av to E 5th av, 1 e of Palm av
nr E 1st av Doty W A
McDaniel R L
1381 Dunn Jas ©
1416 Webster L D ©
1430 Wadlington H F 1341-M
1430½ Plott W N

FETTER — South from Virginia to Cleveland av, 1 w of Guill
1438 Summers J P ©
1444 Summers T P ©
1445 Hovey G W © 2327-W
1472 Brown T J © 2327-R
1592 Montague D L © 2056

FILBERT AV — East from 700 Arbutus av, n of Vallombrosa av
770 Pendleton L R ©
776 Dever O P © 4060-J
779 Pillsbury P C © 1868-R
780 Musser H W © 1848-M

SERVICE — MEDICAL
PHARMACY — PHARMACY
Chico's Prescription Specialists
2nd and Main Sts. - Tel. 90 4th and Broadway - Tel. 261

FILBERT AV—Contd
791 Halbert H W © 3366
794 Chernow M L © 32
855 Roth J F © 3387
860 Vanous Frank © 1681-R
879 Morony Jean © 1302
880 Goni R A 1909
881 Stile W L © 2311
891 Wyman E B Mrs © 1392-W
905 Dowd J F jr © 4072-R
952 Newman Harold © 3330
965 Leethem G B 4072-M
970 Broyles Chester © 3355
975 Kennedy W J © 1861-M
988 Smith E C ©
1056 Houstma B V
1062 Langdon H F © 479-M
1068 Webb M A © 4074-R
1070 Roseland E A © 2842-J
1073 Hawkins J B ©
1074 Myers J W © 259
1080 Phillips C H © 4090
1081 Thomsen Carl air conditioning © 4160
1099 Mitchell L O © 1488-J
1099½ Jackson J R jr
1129 Rich Orval E
1169 Yank J J © 4070-J
1185 Jacobs G M © 2566-J
1186 Richert Leonard ©
1192 Evans M W © 2092-R
Bryant av intersects
nr Bryant av Chiapella W C © 1868-J
Crable F R
Meyer E M 3368-J
1252 Philipp G H © 4060-R
1263 Blake J C 383-R
1265 Sasser J L 1052-RX
1296 Warner Danl
1297 Drummond W C 419-W
Kjer M C © 419-M
nr Moss av Brown R L 506-W
Chapman E B 506-R
Gibson E E 1018-J
Helsem G T 419-J
Leon A R 506-J
nr Sheridan av Graessle R W © 3384
Rice J H © 240

FIR — South from E 8th to Humboldt av
901 Best S G ©
1003 Giboney Eug
Haney Delmar
nr Humboldt Scott J A
Scott M M Mrs

FLUME — From E 1st to Humboldt, 2 e of Main
2d intersects
205 Vacant
209a Reesor A R Rev
209b Vacant
217 Morse D L Mrs © 648-J
217½ Foley Melba 742-M
229 Hall K M
Kenney Billie Mrs
Putney Lillian
Rees M M Mrs © 1142-J
rear Clark Cleta
230 **Tolson Apartments**
Bennett Maude Mrs
Guilliams K J Mrs
Hanna H E Mrs 569-W
Harlow G E Mrs
Reid E C Mrs
Stoner Lester
232 Nelson Clara Mrs
Pittenger Minnie Mrs 2107-R
Stoner Jean Mrs 2933-J
3d intersects
305 Nield W A 2854-M
311 Molter Mary V
Overton F M Mrs 929-W
315 Houseman D E Mrs © 648-R
316 Breslauer Helene Mrs © 2310-R
318 Bales M L Mrs 2310-J
329 Jones B K Mrs
Marra Frank
330 Butte County Tuberculosis and Health Assn 65
Golden Empire College of Commerce 69
Howland S L 69
Howland W H 69
344 Mansfield B C © 2310-W
4th intersects
415 Erickson Edith A 1728-J
Shearer Lois A 2115-R
418 Johnsen V K 1434-W
Swaim C F Mrs © 1434-W
426 Finley J W © 4183
429 Bathurst W J © 3227-J
Oates Jack
5th intersects
500 Trinity Methodist Ch 391
6th intersects
612 Metz F E
626 McMahon C W
634 McReynolds E I Mrs © 2232-J
635 Hill L M Mrs 2212-M
7th intersects
709 Hunt J F
715 West E A 2322-M
715½ Dutra F P
721 VanBuskirk Monte 2779-J
722 Murphy J V 2007-W
728 Kennedy C E © 2007-J
734 Pugh L M Mrs 2660-M
8th intersects
818 Witt Jos Pianos 3076-W
818½ Bruce C A 2007-M
819 Anderson F E
831 Quistini Maria Mrs ©
Di Napoli J A 2344-W
832 Bisset H E 304-J
Davis R M Mrs 1908-J
Elliott J W
Mullen Henry
854 Whitmore R O © 1682
9th intersects
937 Squillace Frank

M. VOLPATO & CO.
CHRYSLER-PLYMOUTH MOTOR CARS
Complete Automotive Service
902-914 Oroville Ave. Tel. 805 Chico

CHARLES H. PHILLIPS
INSURANCE
Tel.
2732
601 Wall St.
CHICO

STUDEBAKER
MILLIGAN MOTOR CO.
SALES — SERVICE
Official Brake and Headlight Station
1405 Park Ave. Phone 2638 CHICO

FRANCES WILLARD AV, EAST — East from Esplanade to cemetery, 5 s of 1st av

152 Peters J D ◎ 162
163 Gillick G L ◎
Lindstrom C M Mrs 1498-W
166 Bickley H G 1191-J
177 Ommerman Clarence ◎ 2595-J

FRANCES WILLARD AV, WEST— West from Esplanade to Citrus av, 4 s of Sacramento

104 Seydel C A ◎ 938
118 Biglin R F ◎ 2728
119 MacInnes W M Rev 854-R
123 Hornibrook Kathryn ◎ 2306-W
124 Livingston Sid ◎ 1047-W
131 Schlaf B M ◎ 854-J
136 Coates W L ◎ 1184-W
139 Koutchis M P ◎ 1113
144 Eldridge W C ◎ 1156
145 Bardill Emil ◎ 1736-R
Magnolia av ends
201 Glenn R E ◎ 2305-W
204 Koutchis Angelene Mrs ◎ 33
205 Lorendo W L ◎ 2847-W
209 Seifert L L ◎ 2847-M
210 Harris W J 854-W
215 Jones H B jr ◎ 2306-J
216 Rowland R A 854
rear Wood Allen
224 Byrne C W ◎ 2418-J
225 Riley L H Mrs ◎ 1353
230 Dorsett O D 1271-W
235 Carmack D E ◎ 1313
236 Poeschel J F ◎ 1397-J
244 Ruth R W Mrs ◎ 1271-J
Arcadian av intersects
302 Marshall J N ◎
307 McLain M P ◎ 4199-M
308 Orrell G K Mrs ◎ 1311-M
311 Hitt C P ◎ 1499
316 Thompson J B ◎ 3215-W
319 Huse Paul 182-J
322 Jackson C H ◎ 1184-M
325 Kelley R E 4199-W
328 Snow H R ◎ 1918
329 Toth S W ◎ 2063-W
332 Carlson E J ◎ 666
333 Wurlitzer H P 2480-M
336 McAnarlin G C ◎ 1324-J
339 Howerton F A ◎ 3788-M
344 Ayres J C ◎ 904-W
348 Martin T D ◎ 1736-J

FRANKLIN — South from 855 E 20th 1 block

2011 Donobedian R R
2022 Barker Lester
2036 Barker A H ◎
Hale H E

GRANT — Off Sacramento av
Rodeo av intersects
cor Rodeo av Bidwell School

GUILL — South from Little Chico Creek to Cleveland, 5 e of Boucher

1121 Rife Theo
1162 Miller Ernest ◎ 351-J
Ohio intersects
1203 Schwartzkopf Chas ◎ 2296-M
1207 Class G W ◎
1211 Johnson K E Mrs ◎
1218 Stephens D E ◎
1223 Best G D ◎ 3732-R
1228 Oakry U S ◎
Madison ends
1243 Krause M J Mrs ◎ 2993-W
1255 Davis L I Mrs ◎ 378-W
Wisconsin ends
1301 Rector H B ◎
1309 Pitt H E ◎
1318 Vacant
1322 Taff W D Rev 378-J
1335 Forrest W M ◎ 2993-M
1340 Hall H W ◎ 351-W
Colorado ends
1345 Long J A
1346 Vacant
Virginia ends
1401 Sackett R J ◎ 445-W
1415 Maxey C B Mrs
California ends
1451 Brown E C
1459 Brugman W A ◎
1466 Blazek L P ◎
1467 Abbott C E ◎
1503 Anderson A W

HAZEL — South from 1st to 14th, 5 w of Main

108 Boget R L furn rooms ◎ 2996-J
114 Roberts K E Mrs ◎ 664-J
120 Waggy J D ◎ 2872-J
123 Tull E T 2872-R
128 Vadney Olive B ◎ 3289-J
142 Kusie A D
Thompson Marilyn 2428-M
2d intersects
206 Reynolds S A ◎ 3284
216 Day G F furnished rms ◎ 1024-R
224 Sears Mildred L 2996-R
226 Bentley H F ◎ 2996-W
238 **Earle Apartments**
Bascon Joann 866-R
Beavers Betty L
Gregory Frieda
Lowrey R M Mrs drsmkr 866-M
Muir J H 866-W
3d intersects
308 Greenwood B M Mrs 1854-R
316 McQuiston D A 2477-J
318 King J C ◎
319 Jacobs B L Mrs 1977-W
327 Harvey John 417-J
346 Burkhart Walter ◎ 2078
347 Day Madeline
4th intersects

Established 1879
CHICO GRANITE and MARBLE WORKS
GEORGE E. CARR
MEMORIALS
165 E. First St. Tel. 3314 CHICO

1335 Yuba Street
Telephone 85
Redding, Calif.
Sierra Stationers
214 Broadway
Telephone 294
Chico

HAZEL—Contd

cor 4th Notre Dame Sch
412 First Christian Ch
420 Daniels P R 376-M
5th intersects
525 Fisk A W
527 Darden Phyllis Mrs 792-J
530 Briggs B B ◎ 792-R
531 Wurschmidt L C real est ◎ 3746-R
535 Davies M J Mrs 2039-W
536 Christ W A ◎ 1819-W
544 Bliven D W 2589-J
Ellis J D 2671-R
Skoglund F W
6th intersects
619 Jewitt Alveda Mrs ◎ 1483-R
622 Luce H W ◎ 2263-R
630 Karr O A ◎
633 Kelly T W jr ◎ 1201-R
717 Porter G E
7th intersects
720 Noel Maud ◎
721 Dutra Mary Mrs ◎
724 Stapleton Isabel ◎
8th intersects
815 Wells Alfd ◎ 791-J
816 Davis Mickey
9th intersects
917 Herchberger J M Mrs ◎ 2348-M
928 Livingston D E Mrs ◎ 1171-M
930 De Garmo B C
Seaver C F ◎ 2783-M
942 Swarthout Wm
Little Chico Creek intersects
950 Thompson J J ◎ 1387-M
951 Humphrey G W ◎ 2354-W
955 McHatton C A ◎
963 Stump Marion ◎ 3159-W
10th intersects
1004 Borda Chas ◎ 1186-M
1005 Dean H E
1014 Vacant
1020 Peterson P I ◎ 1970-J
1024 Meier L A ◎ 1786-W
1029 Vostrel Louis ◎
1030 Godley T M ◎
1037 Von Rohr A A
1045 Carlson Wm
1057 Pearson R L ◎ 2860-J
1067 Martin E J 1036-M
11th intersects
1111 Plummer Nora Mrs ◎ 1461
1130 Duncan R H ◎ 2302-W
1140 Chico Judo & Ju Jitsu Academy 22-W
Estes F M ◎ 221-W
1145 Rodarmel M M Mrs ◎ 688-J
1146 Appel M C ◎ 2302-R

HEMLOCK — South from 12th to 20th, 2 e of Park

1236 Bowden H M ◎ 2347-M
1249 Moore G E ◎ 2265-J
1250 Boucher F S ◎ 1532-W
1253 Raglan C E 2265-W
1265 Metzger L H Mrs ◎ 1251-J
1304 Skelly G H ◎
1305 Brushwood H O ◎ 1792-W
1309 Cochran J E ◎ 1792-R
1311 Baker M S Mrs ◎ 470-J
1316 Snell W C ◎
1335 Vacant
1336 Salvation Army 834
14th intersects
1405 Hansen H M ◎ 2573-W
1419 Dunkin M V ◎ 578-M
1427 Hayes M R 1372-W
1432 Strawn Mary Mrs ◎ 3216-W
1443 Belch R U ◎ 1181-J
15th intersects
1506 Dawley P A jr
1507 Spangler W R ◎
1515 Crawford F G ◎ 2347-W
1532 Taylor B W ◎ 993-M
1547 Phares R F 1753-M
1548 Maple P H ◎
1549 Murphy J
16th intersects
1607 Church of the Brethren 3225-J
1608 Barnhart S L Rev 3225-J
1617 Hutsell R M
1620 Schneider A S 993-J
1625 Jones Gertrude Mrs
17th intersects
1706 Haun R C ◎ 1642-R
1712 Pleasant K A ◎
1722 Burney C R 1778-M
1744 Alberson J V ◎ 1780-W
1747 Hanrahan Anna Mrs ◎ 578-W
18th intersects
1800 Black E M Mrs ◎ 57-W
1805 Bailey W O ◎ 1248
1813 Fischer B P Mrs 1947-W
1821 Moon I H ◎ 2580-R
1829 Tyler L A
1830 Longacre I B Mrs ◎ 1155-J
1837 Ladd R H 1532-J
1839 Rowland S F Mrs ◎ 2580-M
1844 Corbett J J ◎ 794-R
19th intersects
1909 Nelson N J
1915 Rice C A 2974-J
1940 Evenson C M ◎ 3715-J
20th intersects

HICKORY—South from 3d to 7th, 13th w of Main

303 Wagner C J ◎ 524-MX
342 Root L R ◎
346 Pollard E C ◎ 3213-W
4th intersects
401 Ehlers J D ◎ 856-J
404 Haney M A ◎ 597-R
415 Rash Lee
418 Jones L C ◎ 597-W
419 Del Rosario W M ◎ 597-J
422 Gordon M A ◎
5th intersects
546 Nickerson I E body shop 856-R
6th intersects
710 Dyer E C 1972-W
736 Lierman Emma Mrs ◎

Haydn's FURNITURE COMPANY
Complete Home Furnishings
2nd and Salem Sts. Tel. 2558 CHICO

TOWN And COUNTRY
Electro-Hydro And Physio-Therapy
Featuring The Famous Whirlpool Baths
352 E. 1st
Tel.
3714
CHICO

EIRWIN F. SELBY—REALTOR
Business Opportunities — Ranches — Homes
1845 Park Av. Chico, Calif. Phone 2000-J

(1952) R. L. POLK & CO.'S

HIGHLAND AV—West from Ivy to SP tracks, 4 n of 1st
703 Allison James
818 Candler Orin P

HIGHWAY 99, EAST—
Moore's Service Station 3308-J
Chico Lumber Co 2957
2950 McClelland Sht Mtl Wks 281-J

HILLVIEW WAY—East from Arbutus av, 3 n of Vallombrosia av
1151 Quinn D J © 3344
1185 Hunerlach Fred ©
1191 Boydstun R H ©
1195 Brown L H © 1840-J
1199 Conley W J © 4042-J

HOBART — North from Sacramento to 6th av, 4 w of Esplanade
1022 Bellinger E L © 3203
1040 Hurlbut J D © 2010-M
1043 Goekler J H © 1754-J
1054 Hull A W © 621-J
1062 Markham R M © 2229-W
1st av intersects
1105 Tyler C M © 757-W
1125 Steeg C E © 2751-M
1126 Roten M L © 1286-M
1132 Ochs C C © 1993-J
1143 Crews L E © 2425-W
1144 Chester Robt ©
1149 Staples A E © 1685-J
McDonald J A ©
1158 Schaffer G E ©
1166 Vaurs H B © 1993-W
1170 Jones J D 2878-R
1175 Dalrymple L E © 855-M
Maddux R D 2425-J
1184 Davis Peter ©
1187 Albertson G F 5 855-J
1195 Carreras Ethel Mrs © 2425-M
1196 Smith J H ©
2d av intersects
1205 Montgomery D E 757-M
1215 Bragdon T R ©
1221 Wilson Chas 2008-J
1222 Timmons F A © 2279-M
1240 Eames H A jr © 2129-M
1243 Crowder L L © 2932-W
1251 Reid L M Mrs © 2751-R
1258 Goins H H © 2084-M
1259 Hathaway R A 757-R
1264 Smith W R © 3091-R
1265 Seiler I G © 2684-R
1271 Balch L N Mrs © 1490-R
1272 Marshall Abel © 1856-M
1283 Whitmarsh Ruth Mrs ©
1911-R
1284 Carper M V ©
1299 Krause A K © 2665-J
4th av intersects
1414 Martin G C © 1913-M
1420 Fine F F © 2187-M
1421 Silva R H © 2991-R
1421½ Pope J C
1427 Hanna H J © 1904-R
1427½ Weaver Dorothy
1430 Murphy M P 2059-J
1433 Danner Violet 1913-W
1444 Marshall W R © 2057-W
1449 Penner E W 2991-J
1460 Waistell C O © 1441-R
1465 VanTyle Manie Mrs ©
1466 Bunch L O ©
1467 Proctor A C © 1913-J
1481 Bolton I E ©
1526 Heller J P ©
1535 Knighton S W © 3319-J
1546 Calavan R C © 2329-W
1560 Timmons R P © 2329-J
1574 Hartt B E © 2187-J
1575 Brand H L © 1040-M

HUMBOLDT AV—East from junction of Main and Park av to city limits, 1 s of 9th
Main intersects
162 Powell L A motorcycles 2051
175 Andermahr Gottfried restr
3063-M
185 Wakefield M E auto glass 1042
195 Smith P M trucks 2881
196 Gray F W 683-R
Wall intersects
254 James Noah © 962-J
265 Smith Douglas 2d hd gds
3063-W
266 Bond H E Mrs © 1867-R
267 Smith Douglas
269 Smitty's Radio Service 2715
271 Smith L G
278 Benner C B Mrs
Haley G E 1682-J
Scarborough O F
Young May Mrs 1759-W
281 Young G E © 1759-R
286 Pearl O H Mrs © 3276-J
287 Boradori A J whol auto accessories 709
294 Vinyard G A ©
Flume ends
351 City Barns
354 Bailey W C ©
370 Bach Frank ©
371 Paedon F M
378 Wilson E W 2971-R
389 Chico Radio Works 3793
389 Slover G E
399 Campbell Carroll B © 1867-J
Orient intersects
470 Garcia Paul © 1108-J
498 Smith N W © 1179-R
Olive intersects
556 Zinselmeir P A 1179-J
568 Alford Marshall
Begley Chas
Conrad John
Hesterlee A W
Hilton Dorothy Mrs
Padgett M P Mrs © 2971-MX
580 McKinney R A 1150
588 Chamberlin J H 2563-W
Pine intersects

DWIGHT "Easy Pay" CARMACK
APPLIANCES
MAYTAG SALES — PARTS — SERVICE
132 Broadway Tel. 564 CHICO

DODGE & PLYMOUTH MOTOR CARS
RALPH S. WATKINS CO.
2nd St. Cor. Flume Tel. 2656 CHICO

CHICO STREET GUIDE (1952)

HUMBOLDT AV—Contd
657 Leeper W S 2421-W
665 Hermann J J © 2421-R
673 Clanin W O © 2795-W
681 Spencer A F ©
689 Cummings J O © 741-W
697 Bennett A J 1250
Cypress intersects
755 Lommen Arnold
765 Gunnels W E
Hale Barbara Mrs
Mercer Melva Mrs
787 Brown E C © 741-R
799 Britton G E © 2027-W
Poplar intersects
861 Gage D S 3085-R
881 Smith's Salvage used genl mdse
3772
888 Moore R V gro 2674-J
890 Vacant
895 Smith J H
Alder intersects
951 Owens J E repair shop
952 White G F © 680-M
953 Owens J E © 2244-M
Mill intersects
956 Ohman MJ 1148-J
961 Hall Floyd 643-J
964 Lee C O
969 Lloyd G M Mrs
974 Knight M M Mrs © 2602-W
990 Yancy R O © 746-M
995 Fisher C R © 2602-J
Sycamore intersects
1053 Shea E B Mrs 1148-R
1056 Gaby C E Mrs © 746-R
1059 Gillette E H W auto repr
1062 Wood W G gro 1064
1066 King Chester
Miller J E
Sager R S
1067 Vacant
1068 Vershum E J barber shop
1072 Frost S E gas sta
1078 Long Nathan tavern 2167
1090 McQuone Stella Mrs liquors
© 3605
rear Hoganson Edw
Mullen John
Stonecypher Roy
Valine Tony
1098 Fritz Gordon
Harrington Ida Mrs
Johnson Jos
Swarthout Spencer
Aspen ends
1152 Odneal J A ©
1167 Vacant
1168 Thompson Robt
1172 Vacant
1197 Rector O G © 379-J
1198 Vacant
Willow intersects
1252 McDaniel Goree
1254 Beck Larse 2454-R
rear Vacant
1258 Davis Sylvester 2454-W
1260 Roberts Jack 2089-W
1265 McGage Loretta 2378-J
1270 McDonald W C
1272 Fortier N B Mrs
1276 Pentecostal Rescue Mission
1294 Terrell Kenneth ©
1299 Davis B F
Bartlett intersects
1352 Rife E V gro 644
1353 Patterson R W
1354 Square Deal Mattress Factory
644
1360 Sweeney S J © 1928-M
1362 Wallace J M © 2490-W
1365 Bunnell M E ©
1368 Galarneau M J
1372 Thomas W W © 2089-R
1373 Dunlap T G 1873-J
1375 Strawn H F © 2089-M
1376 Hamersly J N ©
1378 Jones M V ©
1379 Vacant
1381 Jones S H
Raiter B L Mrs
1384 Cawthon R H ©
1390 Clark W P © 1197-J
Fir intersects
1454 Wahl E A auto repr © 1928-W
1460 Stout L T Mrs
1461 Waterman Earl 1734-R
1467 Boykin Earl
Carnes E E ©
Cunningham Cleve
Glenn Jas
Hedges Wm
McDonald Wm
Miller John
Pannell J L 1928
Treez John
Wheelock M E Mrs
1469 Kimrey H R

IROQUOIS AV — North from 11th av to Sequoyah av, 1 w of Esplanade
2105 Smith J H ©
2109 Cook C E 2759-W
2129 Casteel J E 3753-RX
2163 Stokes C E pumps © 446
Sequoyah av intersects

IVY — South from Rio Chico way to W 13th, 6 w of Main
48 Souders H B © 1078-W
1st intersects
121 Crabb Alta C © 3289-W
127 Dell G W tree surg
King Violet Mrs
2d intersects
204 Hawkley L M
224 Zink H F ins agt ©
225 Staffelbach P H © 1655-W
228 Prince C J Mrs © 1572-M
235 Brooks B L 866-J
rear Kelly John
3d intersects
305 Vacant
306 Mitchell W H 1112-M
318 Lobdell John
Lucas Winifred Mrs © 2160-M
Windham Q P 315-W
330 Richards T H © 171
342 Brown Libbie Mrs © 1451-J
4th intersects
408 Dee Barbara 780-M
Dobbins G A Mrs 2393-W
Lutton B P Mrs
Rutledge O A 660-J
410 Rogers P H 1153-J
428 Austill M M Mrs
Coye B J Mrs
Moore E A Mrs
Raycraft Vincent
5th intersects

BUTTE PUMP & MOTOR WORKS
ELECTRICAL CONTRACTORS
BYRON JACKSON PUMPS — JACUZZI PRESSURE SYSTEMS
STOVES, REFRIGERATORS AND APPLIANCES
844 Broadway Tels. Day 257; Night 2595-M CHICO

IVY—Contd
506 Olson C H gas sta 1089-W
514 Bader W C
Barton Gertrude Mrs
Houghton John
Warren O M 972-J
525 Allgood L W Mrs 3086-W
Baker F K
Laurance E A ©
Rist A E
527 Griggs C W 2113-J
Hawkins C F 2113-R
Roncelli J G
Stumbaugh M W
528 Bailey O C
Gamash Marcella E 1379-J
Hostetler A N 798-J
Johnson J L 2965-J
529 Borda Henry
Davis Roy
Driver W R
Duncan L L
Viets Donna M 1084-R
Whitchurch O T Mrs 3254-W
545 O'Neill K E
547 Young M J Mrs © 2113-W
6th intersects
604 Ashbord E E © 2589-W
620 Peters W G ©
623 Moore R B 651-M
628 Ruddy F J 1007
634 Luond L L Mrs © 3086-J
635 Apperson V C 1320-M
641 Memeo A A 2263
642 Frazier C R 1332-W
Kennedy K V
McHenry M G Mrs
7th intersects
709 Albert G L © 2230-W
718 LaBron Pete © 2230-R
724 Scott G W © 2164
730 LaBron Mary Mrs ©
736 Edwards V A Mrs © 1767-J
737 Castleman W P 1332-J
740 Owens Sterling © 2988-R
741 Antone T N ©
8th intersects
806 Stine I M Mrs ©
816 Smith C H
817 Patterson C T © 1175-W
9th intersects
917 McNair W V
918 Rohrer D E
918½ Small J W
920 O'Connell M J
922 Smith B W
930 Hamilton T B © 2697-J
931 Kurtz Gertrude Mrs ©
943 Tenbrink T M Mrs ©
Tenbrink V A © 2372-R
944 Thomasson M A Mrs © 2139-W
961 Kern E L © 2783-R
973 Depue Loren
10th intersects
1004 Herbert J D
1020 Longo LaVerne Mrs © 3275-R
1022 Griffith L L © 1970-R
1024 McLane F M Mrs © 3275-J
1025 O'Hara R W ©
O'Hara Wm ©
Little Chico Creek intersects
1031 Vacant
1037 Woods D L
1043 Vacant
1045 Zamora Ray
1053 Blomberg E R
1068 Dent A R 4170-RX
1069 Quiring J H ©
1080 Johnson F E ©
11th intersects
1109 Marquis M M Mrs © 3087-R
1122 Carlson D B © 3087-M
1125 Groom C E 2302-JX
1130 Knapp R N © 2949
1133 Martin C R © 1387-W
1141 Harris W H 4170-M
1149 Moore R V © 3087-W
12th intersects
1200 Chapman B M Mrs 1070-W
1220 Hundley B M © 2302-M
1225 Chapman Arth 1104-W
Risher Chas ©
1229 Davenport O O © 4170-W
1230 Jensen L M © 1524-R
rear Jensen Christian
1234 Bronstad K O © 3087-J
Beebe L G © 1171-R
1238 Norton Lena Mrs ©
13th intersects
1310 Carlos Jos © 1524-W

JACKSON — Southwest from Little Chico Creek to California, 3 e of Boucher
1203 Shirley R W © 2137-WX
1210 Sutter Amy Mrs ©
1216 Alshouse Julia Mrs ©
1220 Greenway Maurice L
1226 Hubbard C R
1230 Parks W C ©
1236 Witt A L 2489-R
Wisconsin intersects
1304 Johnson J W ©
1307 Presley R C
1320 Yalow F K ©
Colorado intersects
1348 Wright A E © 2489-J
1353 Wright A E Mrs 1422-J
1354 Turnbaugh L O uphol 1699-R
Turnbaugh L S ©
Virginia intersects
1408 Stofer D R © 862-J
1435 Wood A J Mrs © 2539-R
1437 Thomas W J

LABURNUM AV — North from E Washington av to Lindo Channel, 2 e of Esplanade
921 Morgans P M © 3185
945 Vonnegut A F © 2595-M
E Sacramento av intersects
E 1st av intersects
1120 Orendorff V B © 984-W
1121 Wendorff R A 2531-J

Smiley's **BOOKS AND STATIONERY**
Magazines — Greeting Cards — Photo Finishing
217 Main St. Tel. 1071 CHICO

CHICO SECRETARIAL SERVICE
DIRECT MAIL ADVERTISING — MAILING LISTS
MIMEOGRAPHING — TELEPHONE ANSWERING SERVICE
221 W. 2nd St. Tel. 2618 CHICO

LABURNUM AV—Contd
1130 Price C L © 990-J
1130½ Ludwig W H ©
1141 McCarthy P L 2215-R
1162 Kerns E S Mrs © 2215-W
1163 Gillum J D © 3727
1168 Watson T S © 1295
2d av intersects
1205 Harris H E
1211 Estes H E 2282-W
1215 Singleterry D L 1787-W
1224 Scott J C Mrs mus tchr © 1722-J
1225 Jones L S 2216-M
1232 Wylde F E © 762-W
1233 Petersen W J © 814-W
1241 West Chester © 1297-W
1259 Thomasson N H
1260 Thompson N N ©
3d av intersects
1322 Taylor A M Mrs © 738-J
1325 Jenkins H G 3096-W
1325½ Roe Wanda
1339 Wiser B S © 1674-W
1343 **Laburnum Apartments**
Connell J E
Henson E M Mrs
Motts W S
Sproul Wm jr
1344 Hall E E © 3396
1355 Martindale Gale 3162-J
4th av intersects
1407 Overton S D © 2073-R
1433 Reid G D © 2876-J
1433½ Goolsby J A 2876-M
1439 Lane L D
Langness Paul ©
1439½ Archer C G
1440 Reardon C S 1722-W
1442 Barnes W S ©
1446 Hansen M W Mrs © 873-R
1451 Vogel F C ©
1463 Boyd F D © 1674-J
5th av intersects
1504 Parks Bruce jr © 1393-J
1520 Waters F A © 3043-W
1531 Selkirk P D 3228-W
1535 Chamberlain D M Mrs
1558 Davis Grace Mrs © 3062
6th av intersects
1602 Walker Jas
1605 Maxwell V M Mrs ©
1625 Wilson Junia Mrs © 3096-W
1636 Westlake R L © 1738-W
1647 Kopping A W © 1959-W
1648 Collett L A
7th av intersects
1702 Conner M R Mrs 3053-WX
1711 Sigler N C © 851-R
1714 Ballantine W G
1718 Harmon David 3157-J
1720 Okerberg H A
1727 Johnson Edgar ©
1731 Dallas Georgia Mrs ©
1737 Reed Jocundina Mrs 2439-J
1738 Becker A R © 3042-W
1744 Mosier G C © 2526-R
1745 Martin Isabel © 1548-R
8th av intersects
1835 Dodge E J Mrs © 2555-R
1836 Jobe L W © 2110-J
1855 Livingston Bert
9th av intersects
1904 Brown F J © 2526-J
1935 Biggs J C ©
10th av intersects
2000 Church of Christ
2008 Ott L C ©
2010 Koster Ira ©
2020 Torrey F L © 2755-M
2024 Russell M L Mrs ©
2038 Pulliam L A 2514-J
2038½ Gomes E C
2040 Reiber T J © 2788-R
2050 Griffin Gus © 2788-J

LAUREL — South from 12th to 23d, 4 e of Park
1332 Gray D I 2849-M
1340 Williams E W 2849-J
1345 Byers W H gro 723-W
14th intersects
1404 Martin T E © 3169-W
1411 Costa R R 778-R
1417 Graham H C ©
1420 Williams W F ©
1432 Widberg E R Mrs © 2851-W
1444 Brown N M © 1597-J
1445 Gerholdt H L © 3337-W
15th intersects
1512 Hall S C © 3050-M
1520 Hagmaier J K 2426-M
1531 Victorino Joe © 1735-J
1543 Donoho P W © 4186-J
1544 Pavitols Wm ©
16th intersects
1606 Mead R B © 2973-M
1607 First Church of God
1620 Scott D W © 2973-W
1632 Forsman Edw ©
1640 Walford Larry
1644 Thomure Lucy © 494
1653 Fry J E
17th intersects
1705 Coats R P 1503-M
Davidson Ethel 723-J
1706 Wilson Grace © 2853-J
1718 Conway H C © 1439-J
1718½ Guill Lucille
1725 Henderson C E © 1406
1730 Byerly F C © 2426-JX
1738 Schlecht V J ©
1739 Harris O C © 3337-M
1744 Griffin G W © 1853
18th intersects
1802 Young E R 3233-W
1812 Moore G E jr © 1564-MX
1822 Nolan J A ©
1826 Hunt W H ©
1848 Revier Paul 533-R
19th intersects
1900 Shell J S © 2213-R
1922 Harrison K D Mrs © 2213-J
20th intersects
2057 Dimas Anthony ©
21st intersects
2111 Watters G I © 1564-W
2115 German May Mrs
2116 Hardesty Annie Mrs © 3199-R
2117 McMullen W F
2122 Whitfield W J © 1370-W
2123 Lutz C A ©
2165 Ponke F L 2976-M
2165½ O'Year R J
2166 Brice C E ©
2168 Burnette C E Mrs © 1293-W
2170 McFerrin W B © 2237-J
2175½ Paullin Fred
2185½ Ricketts Harold
22d intersects
2204 Lathan H E © 2048-JX
2206 Cade Hazel R ©
2207 Brooke W L © 2048-R

HAMILTON—RILEY FUNERAL HOME
Since 1916 Continuously Serving The Community
1454 Montgomery St. MR. AND MRS. B. R. OLIVER
Tel. 21
Oroville, Calif.

FRANK WILSON
PAINT — WALLPAPER — SUPPLIES
817 Main St. Phone 849-W CHICO

LAUREL—Contd
2208 Richardson Chas
2210 Funkhouser W E ©
2211 Brooke M E Mrs ©
2214 Jones M C © 315-W
2215 Divine Minnie Mrs ©
2217 Bateman M J Mrs
2218 Strain L H © 843-M
2222 Stubbs H O 843-R
2227 Brooke G W ©
2252 Vacant
2261 Spaulding Geraldine © 1370-R
2291 Adams M M Mrs ©
2295 Weber J R © 2864-J
2297 McGuffey F D

LA VISTA WAY — West from Warner, 2 s of Sacramento av
608 Vacant
615 Druley C G 4302-J
620 Swithenbank A F © 1538
629 Clough H A © 2272-W

LEGION AV, WEST—West from Arcadian to Warner, 3 n of Chico Creek
300 Jamison Ward © 1163-J
310 Crow R L © 1477-W
311 Petersen G F © 1522
314 White Espie 3311
White J H © 630
315 Kilpatric O A © 1308
320 Liston E E © 1774
321 Behring Rita Mrs © 918
326 Schaller R C ©
329 Hottinger Marie Mrs © 2277
330 Ekwall V H Mrs © 1247
333 Kissling D R Mrs ©
338 Lowe H J © 2480-R
343 Donohue F T © 1820
346 Tarr F W © 1962
347 Crawford L T © 1815-M
507a Thompson Anson
507b Anderson John
507c Hervieux Chas
507d Sundby Douglas
507e Surber Floyd
507f Keenan Russell
507g Heijn Jacob
507h Hedger J W
525a Shelton A H
525b Jelencic J J
525c Butler Mark
525d Hall Dwight
525e Kinnier Kenneth
525f Burger Geo
525g Abbott Steph
525h Michelon G G
543a Barry Benj
543b Keith D L
543c Spracklen G E
543d Cochran Harlan
543e Dart Chas
543f White F L
543g McDonnell Ray
543h Krueger E C

LINCOLN AV, EAST — East from Esplanade to cemetery, 4 s of 1st av
172 Conatser Melvin © 1975-M
173 Swanson Leroy 2745-W
179 Hughes V B Mrs © 2745-R
rear Best R O
188 Drennan Maxwell © 1975-J
192 Scharf R D © 1752
194 Gannon E G © 2384-J

LINCOLN AV, WEST — West from Esplanade to Citrus av, 4 w of 1st av
117 Peters J D jr © 2038
143 Hamilton J C © 650
205 Crane S C © 2659
211 Lehner F M 484-W
217 Kittredge H W © 1375
223 Skinner E W © 631-R
247 Vacant
Arcadian av intersects
301 Fenn W C © 2847-R
309 Sheldon W H © 4053
315 Hanna Henry 631-J
Smith M J
319 Applegate M O © 3215-J
323 Horne R J © 1671-J
327 Head R W © 1671-W
335 Andersen N L © 1225-W
341 Huddleston S E © 35
349 Allen M E © 1225-J

LINDEN — South from Woodland av to Humboldt, 10 e of Main
630 Hinton L A 1366-M
712 Parrish J O 2423-R
7th intersects
850 Wemple L W 2556-M
860 McMillan Claude F © pntr 717-W
900 Tazuk H F ©
910 Jones W E © 1545-W
943 Bergmann P K 732-J
945 Spicer G E Mrs 1440-J
952 Tull G E © 1074-W
10th intersects
1020 Herman C R ©
1021 Vacant
1022 Vacant

LINDO AV, EAST — East from Esplanade to Mariposa av, southern border of Lindo Channel
683 Henthorn F E © 1784-W
871 Aston C L © 941-W

LINDO AV, WEST—West from Esplanade to Nord av, southern border of Lindo Channel
229 Scotchler J L 2245-J
1208 Larsen R A 3048-JX
1210 McLellan J R 674-R

LINDO PARK—South from Memorial way, 1 e of Esplanade
8 Myers D H © 2624
10 Smith W A © 2549-W
12 Andrews C H © 224
14 Roth H A © 3257-W
16 Gunn R E 3257-R

LOCUST — South from 12th to 20th, 1 e of Park
1217 Chambers J M ©
1229 Ries E K Mrs © 1489-R
1247 Haynes I M Mrs © 2580-W
1257 Graven S O © 2777-W
13th intersects
1311 Baker V A Mrs © 2029-R
1322 Faunce L P © 2573-J
1329 Gray Addie Mrs ©
1337 Whitchurch J T
1342 Swearingen C V Mrs © 1181-R
1345 Schimmel L A © 1480-W
14th intersects
1405 Zinn Flora Mrs ©
1406 Fish M B Mrs © 1556-W
1421 Owen W T © 1778-J
15th intersects

FLOYD McKALSON
Real Estate and Insurance Agency
Business Opportunities
337 Broadway Chico Tel. 1334

LOCUST—Contd
1505 Jennings R B © 993-W
1508 Chico Burial Society 1589-M
Gray John
1519 Jennings W H 57-J
1520 Case D M Mrs © 310-W
1543 Simons Lilly Mrs ©
16th intersects
1613 Honodel C C ©
1618 Barris R H © 1556-J
1620 Talken Maggie Mrs ©
1621 Westaby A A ©
1635 Read C L © 3216-J
1643 Orendorff A H Mrs ©
Ray B M Mrs
17th intersects
1705 Gum A H © 1642-J
1715 Rubert C M
1725 Madden M L © 1748-W
18th intersects
1800 Westlake B C 2553-R
1803 Goodenow C W
1804 Coker R E Mrs
1826 Geyer H E © 2553-J
1831 York D F ©
1832 Leeds K R 1602-J
1835 Brown J F ©
1844 VanDyke R Q © 2583-JX
19th intersects

MADISON AV—East from Bruce to Guill, 2 s of Chico Creek
955 Salyers Margt Mrs
961 Daves H L ©
964 Vacant
966 Fields Bill
967 Millard I F ©
968 Dotson F L
970 Devlin T J
971 Rife E V ©
972 Moss G F 2993-J
974 Granger W E © 2296-J

MAGNOLIA AV — North from Frances Willard to 11th av, 1 w of Esplanade
1005 **Cecil Apartments**
Bridgeford E R
Kenney D T
Musselman E L Mrs 1378-R
1015 Hilliard O E © 2118-J
1025 Jones S E Mrs ©
1st av intersects
1120 Winkler G L
1121 Arras Geo
Havel Norris
Holmes Gene
Holmes R E ©
Magnolia Nursery Sch 529-W
1128 Free Methodist Ch
1129 **Magnolia Apartments**
Fredrickson D D
Lundstrom C R 2264-R
McGuire Alda E Mrs
Morse Edw
Rutledge C E
Wickman C W 2264-M
1145 Setzfant C R ©
1146 Brown K D Rev 893-J
1152 Price F E © 2165-W
1164 Adams H M © 2633-R
1165 Jones E R 2850-J
2d av intersects
1211 Dunn Chester
1211a Gray Nellie M Mrs
1224 Small Geo
1227 Bowen I J
Deranso Lee © venetian blinds 1876-W
1243 Tarasoff A N © 1663-MX
1244 Maxwell L H ©
1247 Williamson V J © 1924-R
1263 Queen Sadye A © 1924-J
3d av intersects
1339 Patterson Lester © 1924-W
1351 McDonough D E © 1638
1354 Hedrick V L © 2157
1365 Justis Lula J © 2228-J
4th av intersects
1405 Lane C I Mrs © 1924-M
1421 Lacik C G
1424 Williams Dawn
1444 Hayenga E L Mrs © 1314
1447 Jones Jessie Mrs © 1663-R
1449 Tracy Carolyn Mrs ©
1464 Kurth W G © 2242-J
1465 Barham Julia Mrs © 1663-M
5th av intersects
1532 Enloe Chico Clinic 1814
Enloe N T phys
1562 Gray Jessie P © 997-J
1563 Lewis Edw
Sweetman Irene Mrs
6th av intersects
1632 Taylor A B Mrs 2016-J
1640 Madigan J J 2099
1660 Knott D C © 1481
1663 Johnson C R
Wahl L E © 2577-M
7th av intersects
1701 Carney P H © 1544-M
1707 Teanby Jos 1082-W
1708 Morston T H 1003-J
1710 Vig O E ©
1712 Vacant
1713 M & W Poultry 1730
Manson E R © 1730
Manson R S © 1730
1718 Weldon R T ©
1725 Fisher H S © 2460-J
1734 Stier C G Mrs © tel answering serv 1998
1735 Woodward N E Mrs © 1082-J
1740 Stringfellow W D © 4082-R
8th av intersects
1800 Wurschmidt Kath Mrs 1054-W
1805 Boradori A J 1770-J
McGowan R O Mrs 2643-R
1810 Stovall A B 1054-R
1811 Focht S S ©
1819 Irwin H M 2066-M
1822 Abbott E E ©
1824 Rice K T © 2680-W
1826 Zittin Myer 204-J
1829 Phillips C P
1839 Carroll A L 2680-R
1841 Mitchell R A
9th av intersects
1901 Gillum D R © 1808-J
1904 Hamilton A W ©
1905 Price Lisette ©
1908 Pinkston J M 1808-W
1909 Wilson E Troy Floor Coverings 1809
Wilson E T © 1809
1915 Lucas Rolla 1791-J
1916 Anderson R F © 2765-J
1921 Thompson G R © 1049-J

SANFORD FUNERAL HOME

C. H. SANFORD

Dependable and Courteous Service

1175 Robinson St. Tel. 600 OROVILLE

(1952) R. L. POLK & CO.'S

MAGNOLIA AV—Contd
1922 Felion V P ◎ 1742-M
1926 Henderson C W ◎ 2765-R
1932 Allison M G
Forcum W M ◎

10th av intersects

2005 Gillum Z U Mrs ◎ 3226-J
2007 Israel Rose R
2009 Bullard J A ◎ 2430-M
Knight J J 2430-W
2020 Benoit G F 2080-R
2030 Morgan G C used furn 3218-M
2040 Morgan G C
2053 Umsted Henry ◎ 1795

MAIN — South from 1st to Little Chico Creek, 1 e of Broadway

1st intersects

100 Rogers Service gas sta 3705
101 Powers H A gas sta 3606
118 Simmons O D real est 79
119 Sherwin-Williams Paint Co 2790
120 Knott's Dan liquors 821
124 Holt's Business Equipment 459
Marchant Calculating Mach Co 458
125 Langlois A F optom 355
127 Wright J M photog 308
130 Newton I M billiards 3622
132 Woodmansee R C barber
134 McKalson Floyd real est 1334
145 National Dollar Stores 1429
148 Arnette's women's clo 1344

2d intersects

201 Sprouse-Reitz Co Inc variety store
204 Service Pharmacy 90
208 Vacant
211 Mode O'Day women's apparel
212 Two Twelve Club restr 226
214 Graydons women's apparel 219
215 Al's Liquor Store 2487
217 Smiley's books 1071
218 Livingston Sid men's furngs 1521-W
222 Vacant
226 Metz S F jwlr 1965-J
228 Time Shop The jwlr 499
231 Cash Cleaners 1167
232 Karl's Kustom Made Shoes 1521-J
235 Dussault Realty Co 3190
236 Burton's Buster Brown Shoe Store 555
237 Patridge C A shoe repr
240 Oser M & Co dept store 177
241 GallenKamp's shoes 1894-W
247 Jay Vee Stores of Cal women's clo 2334

3d intersects

300 Anglo Cal Natl Bank of San Francisco 1800
301 Pas Gas & Elec Co 877
307 Hotel Butte 3620
Henry H D 670
310 **Anglo Bank Building**
Rooms:
203 Ware Allison lawyer 886
Ware & Ware lawyers 886
206 Bybee C E lawyer 123
Kading G P lawyer 123
208 Houghton Ins Agcy 22
210 Henriques J A dentist 136
213 Dahlman H A dentist 88
214 Van Nuys V P dentist 145
215 Story A W archt
218 Associated Credit Bur of Am 402
Associated Credit Bureaus of Cal 402
Butte County Credit Bureau 402
Wilson J H colns 402
300 DeMarais C C dentist 1218
303 Norcal Lbr Co Inc 126
305 Safeway Stores ofc 107
307 Price & Morony lawyers 128
312 Equitable Life Assurance Society of US 1399
314 Cohasset Lbr Co ofc 538
Wright C W acct 538
315 Casamajor G H ins 1536-W
DeBeque G R ins 1536-W
317 Kutz R B lawyer 4166
400 Smith W J osteo phys 54
405 County Milk & Dairy Inspr 201
Creech C C clinical labty 201
407 Currie C W dentist 230
West L G dentist 230
409 Plumb C E phys 764
413 Mad River Lbr Sales Inc 853
414 Byrne C W chiropodist 2343
418 Andrews C H lawyer 347
McPherson J M lawyer 347
Street continued
316 Cook's Prescription Pharmacy 31
318 Koutchis Angelene Mrs confy 393-J
319 Penney J C Co dept store 543
320 Vacant
324 White Palace Barber & Beauty Shop 335
Smith Mason shoe shiner
325 Tetreau O L auto repr 3608
330 Donohue's Shop For Men & Boys 777
331 Bainbridge S L real est 582
333 **Leininger Building**
Am Natl Red Cross 693 & 895
Biglin R F phys 829
Gainer O F dentist 2152
Guernsey C M phys 829
336 Bob's Park Tavern 1931
337 Garske's ice cream mfrs 1897-W
340 Park Hotel 251
Saunders W S

4th intersects

403 Strain V G autos 2600
407 State Board of Equalization 203
417 City Fire Dept 2112

VALLEY MUSIC SHOP

Music EXCLUSIVE DEALERS FOR Records

RCA Victor Radios and Phonographs — Pianos — New and Used
Conn and Pan-American Band Instruments—Norge Appliances

233 Broadway, Chico-Tel. 943 1345 Myers St., Oroville-Tel. 338

Golden Empire College of Commerce

Specialists in Business Education — Approved for G. I. Training

W. H. HOWLAND — SHERWOOD HOWLAND

330 Flume Street Phone 69 CHICO

CHICO STREET GUIDE (1952)

MAIN—Contd
425 Checker Cab Co 2345
435 City Hall 245

5th intersects

500 Paul's Signal Station
Squillace Nick auto lndy
505 Tower The tavern 2297
509 Van's Meril Studios photog 165
511 Calif State Auto Assn 15
513 **Chico Chamber of Commerce** 1580
Directory Library
515 Senator Candy Shop 1668
517 Senator Theatre
Whittemore Thos ofc
526 Henson T N barber 532
Henson Jane Mrs beauty shop 532
528 Griffith E I furn 959-J
529 Barham Anna A ◎ 3389
530 Chico Auto Parts 1603
540 Shrader Wm gas sta 3635
543 Satchwell S E

6th intersects

600 Havel N A gas sta 3609
611 Richfield Super Serv Sta 1118
617 Prentice E L
617½ Seymour Stanley
624 Reeves W T cocktail lounge 3626
626 Agnew Betty Mrs
Holmes Rooms
627 Duffy Jack used cars 2797
628 Juanarena Thos appl 1442-J
632 Pierce W G Realty Co 903
641 Decious Tike used cars
cor 7th Adams John Chevrolet Co used cars 905

7th intersects

711 Decious Tike—Ford 1666
719 Shelton Hugh liquors 3625
720 Firstone Stores 362
721 Myris Salon beauty shop 278
725 Boyd E B Mrs barber
730 Goodrich B F Co office 961
Hill & Hall tires 961
731 Natl Cash Register Co 83
735 **Richardson Apartments**
Sanders C B 1985-M
Scott Phoebe Mrs
Wadlington Alta Mrs
Yocum W C 1653-RX
740 Fish H G gas sta 1140-R
745 Richardson Furn Co 635

8th intersects

801 Feingold Sophie Mrs men's furngs
805 Bair's Drug Store 500
807 Dussault Arlene ins 2772
Dussault Walter real est 2772
809 Squires B F locksmth 3906
817 Wilsons Frank Paint & Wall Paper Store 849-W
818 Safeway gro
819 Drinkwine E F Co ofc equip 4339
831 Chico Army-Navy Mart 1108-W
834 Rodacker Locker Plant 2946
835 Star Grill restr 62-W
843 Pullins J V bicycles 3621
845 Bee Hive The tavern
847 Denver Rooms 3638
Adams M M Mrs
849 Dailey C L barber
851 McLean P O gro 828

9th intersects

901 J & J Auto Service 683-M
925 Bennett J O gas sta

Humboldt av intersects

1000 Lobdell Bros clo clnrs 303
1001 Wainwright Bros gas sta 3658
1002 Square Deal Mattress Factory 216
1006 Hall G S shtmtlwks 699
1020 Cliff House restr 2200-J
1023 Vacant

Little Chico Creek intersects

MANGROVE AV — North from Vallombrosa av to Lindo Channel, 5 e of Esplanade

1022 Kennedy J E ◎ 2685-M
1026 Chalmers W Q ◎ 370-W
1030 Balfrey W E ◎ 1764-R
1034 Pederson S I ◎ 370-M
1044 Cheek L M Mrs ◎ 2685-W
1044a Barth Lorna Mrs
1044½ Jeffries J K

1st av intersects

1102 Hicks D C meats 1777
Lewis H G gro 1777
1108 Kilpatric & Reinhardt variety store 3774
1113 Baumback B E Mrs ◎ 751-M
1119 Kuchinski C L ◎ 2873-W
1122 Carey C F ◎ 2554-R
1125 McDaniel E C ◎ 751-R
1125½a Doty W A jr
1132 Collins A J ◎ 941-R
1134 Effinger L J 2554-J
Leonard M M Mrs ◎
1140 Grigsby Q W
1165 Marler Leroy 2846-W
1200 Goekler W A ◎ 871-J
1203½ Nolan F I ◎ 3332-J
1208 Bearse W R ◎ 384-R
1215 Wellsfry E B Mrs ◎ 2873-J
1218 Tompkins F E ◎ 2986-W
1224 Crawford H S ◎ 1005-W
1225 Helm R H 1720-J
1229 Mattison N E 3332-MX
1237 Boller C H sewing machs ◎ 766
1238 Fritter Warren 1005-R
1240 Blinco M G Mrs 2617-MX

3d av intersects

1305 Caywood A B Mrs 750-M
1306 Krikac Jos ◎ 750-W
1311 Fisher B C ◎
1314 Stockwell H E ◎ 750-J
1341 Stone F E ◎
1351 Borleske L W ◎ 2542-W
1401 Wilcox J R ◎ 3312-R
1405 Vacant

LASSEN PUMP & MOTOR WORKS

JOE NEVIS, JR.

Johnston Deep Well Turbine Pumps and Pressure Systems
Electrical and Well Drilling Contractors - Sales and Service

W. 8th and Cherry Sts. Phone 1679 CHICO

M. OSER & CO.

"Northern California's Finest Women's Department Store"

3rd and Main Sts.

Phone 177

CHICO

"AL" ALVIN G. LEVIS—FLOORS
NEW FLOORS INSTALLED
Laying — Sanding — Finishing
Rio Linda Ave., RD1 Box 252 Chico Phone 1590-W

(1952) R. L. POLK & CO.'S

MANGROVE AV—Contd
1415 Empire Clnrs 1204
Loomis R B
1435 Tackitt H R frozen food lockers 2604-W
1465 Cursey J K gro 1436
E 5th av intersects
1504 Kleier H F gas sta 1698-J
1512 Peterson R C ⊙ 1826-R
1518 Rouse W G ⊙ 1644-J
1528 Sloan J M ⊙ 1826-W
1530 Bouskill G W ⊙
1532 Ward Zelda Mrs ⊙
1538 Turek A J ⊙ 1826-M
1604 Engelhardt LaVerne
Leutke L I Mrs ⊙
1606 Kemp R R 1644-M
1612 Jones Ivan ⊙ 1826
1618 Kohlhoff P F 2214-W
1626 Nock D F ⊙ 3320-W
7th av intersects
1703 Sawyer J O ⊙
1704 Wiley W W ⊙ 652-J
1712 Farr E O ⊙ 3379-J
1713 Jones Marshall ⊙ 3315
1718 Harrison J M 4188-R
1719 Cursey Joe ⊙
1722 Kellogg C M ⊙ 272-R
1725 Guffy E Q ⊙ 2324-J
1728 Griffith A S ⊙ 3379-M
1731 Schmidt J L ⊙ 2174-J
1734 Forster F Y ⊙ 1821-W
1737 Estes Chloe Mrs ⊙ 3168-J
Stevens E H 3168-J
1738 Vacant
1803 McClaskey C B ⊙ 748-W
1804 Jackson A D ⊙ 2214-J
1807 Carter E C ⊙ 4174-W
1808 Piper C C ⊙ 2312-JX
1814 Powers C A 2312-RX
1815 Beatty R D ⊙ 2253-R
1817 Wagner E B ⊙ 2591-R
1818 Brown W P 1821-J
1819 Briggs A C ⊙ 2035-W
1824 Cook C T ⊙ 2214-M
1828 Mathews W H 2312-M
1828½ Smith Kenneth
1829 Giboney M E ⊙ 2035-M
1832 Martin E V C ⊙ 4223
1835 Levieux Eli ⊙
9th av intersects
1901 Barley E E ⊙
1907 Beckley N E ⊙ 2887-M
1912 Drouillard J A
1917 Bowles H E 4174-J
1921 Brown E W ⊙ 2324-R
1925 St Cloud R H ⊙ 2591-W
1933 Veich B E ⊙ 2320-R
10th av intersects
2015 Craig A W ⊙ 3057-J
2025 Taggart C A ⊙ 2682-J
2035 Collins D E pntr ⊙ 2726-J
2075 Oberst O C ⊙ 2320-M

MANSFIELD AV — South from Woodland to Humboldt av, 11 e of Main
924 Hurley Gerald K
1011 Kittner Everett J

MANSION AV, WEST — West from Bidwell Mansion to city limits, 1 n of Sowillenno av
304 Cox F M ⊙ 1324-W
309 Hurst R C ⊙ 2196
311 Porter M H Mrs ⊙ 1255
312 Fanno C R ⊙ 930-R
317 Carpenter G B ⊙ 1240
318 Pflug E H ⊙ 1942-R
322 Welschke S M Mrs ⊙ 930-M
324 Lewis S G ⊙ 1479-R
327 Kellogg N H ⊙ 2480-J
332 Erwin M K Mrs ⊙ 283
336 Troxell S K ⊙ 2955
340 Watkins E L ⊙ 1815-W
341 Kendall Glenn 246-M
346 Chiapella K J ⊙ 773
Citrus av intersects

MAPLE — South from 4th to 5th, 14 w of Main
403 Brunelli Mary A ⊙ 1411-R
412 Evans Priscilla Mrs
420 Miller F W ⊙
436 White G H ⊙ 1411-J

MARS WAY — North from 9th av to 10th av, ½ blk w of Esplanade
1902 Norby R N
1903 Gordon P M ⊙ 1168-M
1908 Overton M J Mrs ⊙ 1117-W
1909 Wescoatt R L ⊙ 1168-J
1911 Akister W J ⊙ 2782-R
1914 Porter E F ⊙
1919 McGuire P L ⊙ 1168-R
1920 Premo D E ⊙
1924 Libbee E E ⊙ 2782-M
1925 Malmstrom M V ⊙ 1063-W
1933 Atkins K E ⊙ 2782-W
1934 Fartino A E 1117-J

MARTIN—West from Little Chico Creek to California, 2 e of Boucher
1211 Crawford Sarah A ⊙
1221 Flucard J E ⊙ 2137-M
rear Long Virginia Mrs
1233 Vacant
Wisconsin intersects
1303 Storz F G ⊙
1311 Johnson C D ⊙ 999-M
1335 Coleman R L ⊙ 986-W
Colorado intersects
1343 Harrison Eva
1354 Gibbs Ruth Mrs
1355 Wright W J ⊙
1362 Ferro M J ⊙
Virginia intersects
1402 Deadmond R E ⊙ 1983-W
1403 Steffy R H ⊙
1407 Appel Lula Mrs ⊙
1410 Hovey J W ⊙ 1983-R
1411 Payton A J ⊙ 986-RX
1418 Mason J F ⊙
1421 Platt L W Mrs ⊙ 986-M
1429 Anderson B R Mrs ⊙ 2776-M
California intersects
1446 Turnbaugh Clifford ⊙

MECHOOPDA — North from Sacramento to 1st av, 1 w of Warner
1035 Vacant

MEMORIAL WAY—East from Esplanade to Cemetery la, 1 n of Big Chico Creek
196 **Butte County Building**
Cal Division of Forestry 480
County Agrl Commissioner 1178
County Assessor 2579
County Constables 1358
County Free Library 478
County Probatioon ofc 865
County Veterans Service 1549
Robbins S P Justice of the Peace 1358

Brusie Funeral Home
Percy Gerholdt — Warren Brusie — Jack Gillum
Broadway at Seventh Telephone 104 CHICO

CHICO STREET GUIDE (1952)

MILL — East from Little Chico Creek to 12th, 6 e of Park
18 Jones J D ⊙
28 Turner H E ⊙ 2184-J
40 Welch J P ⊙ 2421-J
43 Koch O W ⊙
Standridge J N Mrs 1682-W
54 Vanderley E L ⊙ 2421-M
63 Yockey J I ⊙
64 Lindsay L D Mrs ⊙
73 Hansen F A Mrs ⊙ 861-J
83 Paradeis L J
84 Jefferies R E ⊙ 2557-W
93 Gravelle H K 780-J
12th intersects

MILLER AV — South from River rd
120 Wadsworth G A ⊙ 4066-W
200 Camper Clarke ⊙ 3234-J

MULBERRY — South from 12th to 23d, 3 e of Park av
1314 Bailey S A plmbr ⊙ 470-W
1326 Bouton E L Mrs ⊙ 1251-W
1340 Morrison S J ⊙
1341 Jay H E Mrs ⊙ 1242-J
14th intersects
1405 Vacant
1408 Hodge W O
1420 Lemoigne Wm ⊙ 1372-M
1421 Smith W G 2513-R
1422 Farrell J J
1431 Ashurst G P jr 3169-M
1439 Dineen W A ⊙ 2863-W
1447 Cain H P 2513-JX
15th intersects
1505 Phillips D W ⊙ 1727-J
1506 Patterson C E ⊙ 2580-J
1518 McBride John ⊙
1519 Smith H E 533-J
1533 Chambers J W 2426-R
1533½ Wright E J
1540 Venos Minnie Mrs 1753-R
1541 Jones Owen ⊙ 2426-W
16th intersects
1605 Vacant
1617 Latimer H C ⊙
1618 Wells R B ⊙ 2250-M
1630 Brundage L J ⊙ 1181-W
1633 Brown A J ⊙ 2864-W
1641 Durfee H B ⊙
1642 Eastman L E
17th intersects
1705 Selby W D ⊙ 2853-R
1719 Marshall A M Mrs ⊙ 2513-W
1733 Butolph M R 743-J
Francis M V
German J D ⊙
1742 Macklin L I ⊙ 2573-M
1743 Hayes R G ⊙
18th intersects
1800 Vacant
1807 Sandow E K 743-W
1812 Moore K R
1820 Marler A F 1372-RX
1823 Deranso Floria Mrs ⊙ 2863-J
1830 Nicholson N E
1835 Thomas M N Mrs ⊙
Reger R R
1835½ Brown D R
1849 Ramos A P
1849½ Kelly Edw
1857 Davis R E
Francis C P 533-W
Trimm F L 3050-WX
19th intersects
1901 Barker J H
Barker R C
20th intersects
2083 Stephens O L ⊙ 3245-J
21st intersects
nr E 21st Wallace L K
2102 Lechuga Jose restr ⊙ 3715-M
2104 McJunkin I B ⊙
2105 Jacobsen C L 882-J
2109 Hunter G V ⊙ 1169-R
2110 Wilshire Oil Co 1020
2128 Melvin L H
Parker Elaine C gro 180
2135 Smith M D
2145 Blanton H A
2168 Stout E L
2174 Potts A J ⊙ 2126-R
2176 Watters N R ⊙ 2975-M
2175 Huff H O
rear Eastman Fern Mrs
2185 Crandall B L 2853-MX
22d intersects
2201 Morgado Manuel ⊙ 1439-R
2207 Boyd G R 2975-R
Sorrels W W
2208 Hoagland Rose Mrs ⊙ 1652-W
2215 Utter W F ⊙
2216 Vacant
2217 Decker L A ⊙
2222 East L M ⊙
2224 Ruble E W ⊙ 2792-J
2245 Langlois A I ⊙ 2126-M
2247 Landon I M Mrs ⊙ 2792-M
2265 Rowley J N ⊙
2266 Becker A H ⊙ 2975-J
2275 Vacant
2276 Sligo Wm ⊙
2283 Wilson H G ⊙
2288 Barry W J ⊙
2291 Stout John ⊙
2294 Premo M F ⊙ 2126-J

NEAL DOW AV — North from 1150 Palmetto av, 2 e of Sheridan av
829 Seitz Eug M
914 Cain Norman ⊙ 2530-R
920 Vacant
928 Enfield J W ⊙ 2893-M
929 Alvis D T
934 West G L ⊙ 1840-W
935 Vacant
942 Wyss Robt ⊙ 542
943 Vacant
948 Small Jay ⊙ 1840-M
949 Rasmussen C N ⊙ 3784-JX

NELSON — From 11th to 12th, 1 e of Park av
1101 Wilson Edith Mrs
1105 Pacific Tel & Teleg Co whse
1115 Feasel Nettie L ⊙ 2365-R
1121 Claverie A J ⊙
1137 Silva M R ⊙

NORD AV — 1 w of S P tracks commencing at 1st, running n to Lindo Channel
Butte-Tehams Sup Co 4180
Standard Oil Co 1600
205 Ekonomy Gasoline Station 2150
221 Cooks Auto Mart 2547-J
229 Chico Auto Wreckers 2547-J

NORMAL AV — South from 1st to 22d, 3 w of Main
107 Olund E Elaine
110 LaFoon F M ⊙ 3298-J
118 Williams Mae E 1593-R
120 Williams Rufie L 3051-R

PATTY TYPEWRITER SHOP ◆ OROVILLE TYPEWRITER CO.
OFFICE EQUIPMENT — BUSINESS MACHINES — OFFICE SUPPLIES
126 W. 3rd St., Chico, Tels. 295 and 2414 AL TOPAZ, Owner 1370 Huntoon, Oroville, Tel. 1431

PRINTERS—LITHOGRAPHERS
Designers and Producers of Modern Printing
Tel. 2510 CHICO
166 E. Third St.
Green's

BIDWELL MOTOR CO.
PONTIAC — CADILLAC — GMC TRUCKS
SALES AND SERVICE
E. Second and Wall Sts. Phones 1015 and 1016 CHICO
BOB PEASE, Pres.

(1952) R. L. POLK & CO.'S

NORMAL AV—Contd
121 Stokes Jas 4197
122 Beadle F W
124 Long M E Mrs ® 2760
126 Collier Beulah B
133 Bentley V J Mrs
139 Beck Edythe Mrs
Keller N S Mrs 1459-W
Presley R L
Rogers G W
rear Deck E G Mrs 2399-J
2d intersects
238 Baldwin Paul 3164-W
Brown J A ® 3286-W
Lynn Joyce 2559-M
3d intersects
310 Doughty V M Mrs ® 1981-R
Turnbough Foster
319 Davies Jane A 719-M
Mulvany Kath 2072-M
Rodriguez Carmel 719-W
321 Rackerley Mildred J
322 March H D ®
327 **Waterland Apartments**
Clary Z M Mrs 982-J
Dearing W A
Proctor L L 2072-R
Roberts Pearl 1833-J
Sanden Franz 1833-M
Sherman J W
Strong E J Mrs
Williams R M 3380-J
334 McKinney R L ® 617-M
342 Sypher M S music tchr ® 186
343 Parkinson M E 1833-W
4th intersects
410 Gage E C ® 3350
417 Collins R A 1833-RX
419 Sword Robt 2972-J
421 Robinson R W 2217-R
429 Hoffman P M 2217-J
Hume H H ® 924-W
5th intersects
519 Raby U A 3221-W
529 Casebeer W E 4085-M
530 Reinking P W ® 2523-W
541 Nottelmann F U Mrs ® 840-W
6th intersects
618 Vacant
628 Ferguson S A Mrs ® 1639-J
631 Orchard R E Rev 3357-J
7th intersects
700 Thompson E V Mrs ® 2567-J
710 Robinson H E ® 1934-M
716 Vacant
726 Hollander M S house mover
406-M
8th intersects
806 Spurgeon J E ®
816 Owen Harvey ®
829 Hannis H R Mrs ® 1072
9th intersects
928 Marshall A L 3321-M
930 Ackerman W L
943 Ferris J E ®
944 Adcox J P 2093-R
954 Clawson G J ® 2093-J
957 Beckwith Bert ®
Smiley G W
964 Pierce A J ® 796-J
967 Hawkins D L
Matulich B A Mrs 229-R
972 Asher J E Mrs ® 1419
977 Burke G A 1196-J
Burke S A ®
980 Keyawa H A Mrs ® 3321-W
985 Madison F D ® 1196-M
990 Meier A H ® 932-J
10th intersects
1004 Sherwood C B Mrs ® 1427-W
1005 Wilbur Harry 763-J
1011 Fuller C W ® 2720-J
1014 Hubbard Edw ® 1022-R
1019 Stephens H E 2855-M
rear Vacant
1022 Stiles F D 197-R
1027 Greenwood H R 2647-R
Trueblood L H ® 1585-J
1032 Johnson O M ® 712-J
1037 Pickett C A 381-W
1040 Gebauer L H ® 712-M
1045 Charge C E ® 1495
1050 Royer V F 3321-J
11th av intersects
1104 Button W E ® 2778-J
1110 Hoey A J ® 2778-W
1121 O'Neill C H ® 2081
1122 Cooper O J ®
1132 Knight Orrin ®
1133 Shrader B D 2197-M
1140 Tackitt H R ® 1022-J
1145 De Haven E E ® 1476-R
1146 House E A ® 408-J
1151 Cook J O ® 1813-R
12th intersects
1206 Kelly Geo 408-M
1207 Cook M J ® 1476-W
1215 Anderson P M bldg contr ®
2720-W
1218 Jones E R ® 565-J
1223 Mears L E 2855-J
1243 Dunn O S Rev 2197-W
1244 Carper H D ® 565-W
1250 Hall G S ® 409
1251 Kettell C A ® 309-W
1258 Jones C T ® 881-R
1266 Smith O L 2677-M
1267 Brown W D
1274 Lemm E J jr ® 769-W
1275 Lockhart T P ®
McColloch L B Mrs 1813-W
1283 Driscoll E W ® 1744-M
1284 Silva M I Mrs ® 2677-W
1291 Dyzynske F C ® 2720-M
1292 Salmen L F 769-R
1299 Makinster Anita 1920-M
13th intersects
1306 Dlouhy J W sporting gds ®
1606-M
1309 Heyl R J ® 438-W
1312 Canavan C C ® 1534
1319 Coon F H
1321 Metz D R
1323 Peterson S R ®
1326 Hye Birdie
1332 Rosentreter A O ® 2528-W
1333 Harrison J T gro 1855-J
14th intersects
1404 Luckensmeyer W G ® 2528-J
1405 Stockburger Geo ® 2544-W
1406 Little Leta Mrs ® 3217-J
Little Margery A drsmkr
1420 Young Wesley
1427 Palmiter L H ® 669-R
1434 Nedom F J ®
1435 Pantalone A N 2544-M
1445 Nicholas Ona Mrs ® 2664-R
1448 Reynolds J S ® 2681-W
1455 Landrum L M ® 2891-M
1490 Klindera M J 2224-J
15th intersects

"Tiny" MESSERSMITH
Chico's Biggest Realtor
COMMERCIAL — RANCH — HOME SALES
337 Broadway Tel. 1889

CHICO STREET GUIDE (1952)

NORMAL AV—Contd
1500 Pullins J V ® 2472-R
1513 Martin W H ® 2544-M
1520 Croghan C L ® 3045-R
1524 Eggleston J H ® 72-M
1533 Miller Anthony ® 2786-M
1544 Hartman W E ® 4098-R
16th intersects
1640 Chester M M ® 2376-M
1643 Strong C H ® 2376-J
1648 White A C ® 2793-W
1653 Aldax Jas
17th intersects
1722 Krueger E C ® 2793-J
1724 Compton Molly E
Irwin Eunice Mrs ® 698-R
1728 Richard L B ® 2793-M
1730 Schultz A M Mrs ®
1733 Krajcirik J L ® 718-R
1735 Wise A E ®
1745 Penick M V Mrs ®
1752 Moural Jas ®
18th intersects
1804 Bachik Geo ®
1817 Yeater N M ® 1102-M
1823 Neibert L T ® 921-R
1837 Ford Ray jr ® 2771-W
1838 Olson Marcus ®
1839 Vacant
19th intersects
1902 Jaques D L ® 2771-R
1904 Kenny P A Mrs ®
1912 Crandall D C 2534-M
1917 Bertagna D N ®
1917½ Brown C E jr ® 2731-J
1930 Springston J A ®
1944 Morris W R ®
20th intersects
2025 McLain C J ® 3158-W
2125 Raudebaugh G L ®
2208 Wise L R Mrs ®

OAK — South from 1st to Little Chico Creek, 11 w of Main
220 Roberson D D
234 Stevenson Mabel Mrs 524-R
244 Harris E F ® 2385-W
3d intersects
320 Hess Leland
Lyons R T Mrs ®
330 Norris E P 3371-R
340 Reed B E ® 3272-W
345 Eggleston D J ® 1029-R
4th intersects
404 Cox W A ® 2353-J
427 Vacant
436 Forrest R B 2705-R
5th intersects
515 Teron F J 2433-W
6th intersects
619 McNemar Fred ® 1122-R
7th intersects
725 Smith J N ® 2259-W
8th intersects
811 Henderson E E Mrs ®
841 Zagman Peter 4326-W
9th intersects
926 Pride W V ® 523-R

OAKDALE — South from 11th to 18th, 1 e of Broadway
1126 Holtsman L E 2449-R
Smith W H 2784-R
1127 Bennett N D 1261-M
1135 Mack W W 2724-R
1136 Colbert M W ® 1579-JX
1143 Lammers Thos R
1145 Vacant
1146 Hopper Wilhelmina Mrs ®
681-J
1147 Edgar Dora M 4176-W
1149 Vacant
1153 Brown J E
1155 Allen G E
1156 Hibdon G E 334-J
1156½ Pershall R H ®
1157 Turner J H jr
1159 Proulx R I jr 334-WX
1198 McGowan L D Mrs ® 336-R
12th intersects
1228 Moore D C
1232 Satterlee M S Mrs ® 2529-J
13th intersects
1306 Perkiss J W ® 1289
1324 Rohrs A H 1792-J
1329 Vacant
1330 Key C L 2775-R
rear Clarke M W Mrs
1340 Childers D N
1350 Lewis Calvin ® 2529-W
14th intersects
1414 Vacant
1420 Watley P G ®
1420½ Stearns Marion Mrs
1446 Stearns C H ® 1205-J
15th intersects
1505 Richards L H ®
1506 Pitman A L 3352-R
1517 Martin D W ®
1529 Stillwell G A ® 1131-M
1538 Patterson G L 1131-J
16th intersects
1626 Cary F H ®
1627 Borrowman Boyd ® 3176-R
1642 Kenyon W R ® 1665-J
17th intersects
1706 Bauguess I J 1665-W
1726 Burge W E ® 2553-W
1744 Gates P W ® 2553-M
18th intersects

OHIO — East from Bruce to Guill, 1 s of Little Chico Creek
966 Myers John ®
970 Hamilton Donald 3732-M
975 Duke J P ®
980 Herseth Roy
990 McGraw V R jr 1699-J
992 Young G E
995 Graham W J ®
996 Bordin Lorraine 1838-R
Bordin Mario ®
Guill intersects
1053 Kenyon Mary Mrs ®
1061 Vanderly Howard

RODARMEL PLUMBING
PLUMBING AND HEATING CONTRACTORS
Repair Service
298 E. First St. Tel. 1640 Chico

HUDDLESTON FUNERAL CHAPEL
Successors To
THE H. C. BICKNELL FUNERAL HOME
REGISTERED NURSE
IN ATTENDANCE
341 West Third Street
Telephone 24
CHICO

ROBERT MEAD-LOANS
Auto — Furniture — Salary
542 Broadway Chico, Calif. Phone 465

OLEANDER AV — North from E Frances Willard to Lindo Channel, 1 e of Esplanade

725 DeBeque G R ◎ 1536-R
910 Hopkins J B 2384-M

E Sacramento av intersects

1019 Carpenter K D
1025 Vacant
1044 Johnson Elling

1st av intersects

1111 Drake H O 2108-J
1115 White H R ◎ 2592-W
1130 Dussault J A 870-M
1130½ Chegwidden T L 2524-M
Clark G T ◎ 1916-R
1131 Bousquet G A ◎ 527-J
1132 Davis H J
1134 Cann S E 1065-J
1143 O'Connell F P Mrs ◎
O'Connell W F 3268-W
1152 Capps B S 407-J

2d av intersects

1220 Spang Albt A ◎
1223 Chamberlin M O Mrs 1892-J
Miller Florinda Mrs ◎ 1787-J
1224 Nelson B E ◎ 1656-M
1229 Jones W H ◎ 3065-J
1235 Miller E M Mrs ◎
1242 Pepperdine Anne M ◎ 2216-J
1259 Corrie S M ◎ 2248-R
1260 Hiner G M Mrs 814-M

3d av intersects

1305 White A A ◎ 1627-W
1320 Whiteaker E M ◎ 1412-J
1321 Glabe W F ◎ 1995-W
1330 Anderson C E ◎ 1678-J
1335 Bowen J D ◎ 1843-J
1340 Proctor A J acct ◎ 1678-M
1352 David J V Mrs ◎ 3162-M
1353 McMullen J P ◎ 3757
1364 Sloan G B ◎
1395 Neal L L excavating contr ◎ 1405

4th av intersects

1409 Hedglin A B ◎ 1711-J
1424 Walker H N ◎ 1678-R
1425 Matteson M G Mrs ◎ 2592-R
1433 Erickson R E ◎ 3266-M
1436 Koehler W W ◎ 1390-M
1447 Ogilvie B C 395-J
1463 Gilliland Clarence ◎

5th av intersects

1505 Burdine Tony
Haynes Les
Purple Harry
Wallis R J
1529 Roper J H 2128-W
Simons L E ◎ 2266-W
Welch C K
1530 Nelson C L ◎
Steffen B H ◎ 3228-J
1568 Corum C L ◎ 2514-W
1572 Weston J J Mrs ◎
1573 Deatsch C R 2248-W
1575½ Fahnestock G L 2128-R
1576 Julien Burton ◎ 1546-M

6th av intersects

1601 Attinger W F ◎ 3270
1604 Davis W J 3056-M
1613 Vacant
1614 Meinberg V W 3096-R
1621 Tutt A L ◎
1624 Weeks R G ◎ 1487-R
1625 Parrish Anne Mrs ◎
1629 Tatman R L
1633 Cline W D repair shop ◎ 2960-M

7th av intersects

1705 Smith A F ◎ 2133-M
1715 Smith R D ◎ 2133-R
1734 Ransom J L ◎ 2257-J
1738 Adams P C 1548-M
Bowen A L ◎ 1548-J
1740 McFarland J B 2439-R
1742 Grant R S 2514-M

8th av intersects

1804 Merck E G ◎ 1111-W
1818 Kyle Merle 3056-J
1818½ Scott E R
1822 Rollins W H bldg contr ◎ 1487-J
1823 Lassen R A 2672-R
McLeod T R
1827 Chico Gun Shop 2122
1828 Vacant
1830 Turner Daisy Mrs ◎ 1275-W

9th av intersects

1914 Eames H A jr cbtmkr 847-W
1920 Panopulos S P ◎
1920½ Hardesty C H ◎ 771-W
1936 Davis M E Mrs ◎

10th av intersects

2011 Canterbury J M
2021 Pingrey F H ◎
2031 Pingrey N K
2061 Vacant

11th av intersects

OLIVE — South from 3d to 12th, 4 e of Main

301 Nelson T N 2321-WX
303 Vacant
305 Carson Ethel Mrs 1241-W
310 Vogt H P
350 Hensley Harry
Ritter T M 720-W

4th intersects

434 Boles Etta B 3089-J
435 Hobson Z W ◎
436 Crane D L 931-R
441 Shaffer M L Mrs ◎

5th intersects

520 Turmel Jos 2520-R
535 Bair G A Mrs ◎ 2693-M
544 Gagnon H J 2987-W

6th intersects

610 Mellor A G 2335-W
615 Swift R C 2673-W
620 Rose L J ◎ 3097-M
620½ Rose Josephine Mrs
625 Dockendorf E B ◎ 1927-J
639 Nelson G P ◎

7th intersects

703 Millhouse J H 2522-R
708 Rees G H ◎ 2669-W
711 Ash C H ◎
714 Rummel J R ◎ 1274-J
720 Combs S C Mrs ◎ 1586-W
726 Henna B L Mrs
Williams R H

8th intersects

807 Brown E J
820 Mecum Percie D ◎ 3246-W
824 Wright S F ◎ 3787-J
827 Graff W R ◎ 1216-R
828 Lassen Robt A ◎ 1630-R

9th intersects

905 Sterling J L 2691-J
907 Bass Alice Mrs
912 Hawley Eug
916 Vacant

BRADY'S TRANSFER & STORAGE
LOCAL AND LONG DISTANCE MOVING
707 Wall St. Tel. 593 Chico, Calif.

OLIVE—Contd

920 Hogden C J
935 Benetti Frank
Wright C T ◎ 2691-R
936 Martin N W ◎ 1997-W
940 Selkirk G Y Mrs ◎ 2411-W
963 Butler H L ◎ 1997-M

Humboldt intersects

1100 German H L ◎ 1682-R
1116 Riley Belle ◎ 3303-W
1117 Darden Zell
1149 LeRoy J H
1150 Couey B M Mrs ◎ 2159-W
1154 Fleharty G A Mrs ◎ 1979-J
1163 Earle L H ◎ 3276-W
Marion C F ◎
1165 Thomassan C W 2971-W
Thomasson H P ◎
1176 Lee W T ◎ 1979-M
1182 Voyles M L Mrs 2159-J
1193 Stillo M R Mrs ◎ 1759-M

ORANGE — South from 1st to Little Chico Creek, 8 w of Main

110 Superior Beverage Co 75
500 Consumers Fuel & Stge Co 880-W
510 McDowell Bert Co whol gro 823
533 Haas E T & Co 580-W

6th intersects

603 Christian & Johnson feed 256

7th intersects

744 Biggs R F elec sups 810
745 Chico Sash & Door Co 1320-R
S & R Glass & Mirror Co 1320-R
818 Jones W S 2355-J
830 Naron E L
842 Hanson M E

9th intersects

926 Davis C D
Holt W M Mrs 2504-M

ORIENT — South from E 1st to Humboldt av, 3 e of Main

229 Lucas J H ◎ 3231-J
233 Johnson L L
236 Cal Water Service Co (plant)

3d intersects

312 Farley S M Mrs ◎ 3317-J
315 Bruce E R 1038
316 Dresden Kath W
318 Harms G H 2488-W
319 Vacant

4th intersects

405 McDowell K A ◎ 731-W
410 Bond H I Mrs ◎ 637
417 Thatcher J M Mrs ◎ 891-W
418 Tovee C E ◎
435 Herman M E Mrs ◎
Moore R C 2115-W

5th intersects

533 Shoemaker W N 2987-J
535 Hellwig J B Mrs ◎
Bennett V L 2254-JX

6th intersects

604 Smith L E 2954
608 Walker H J 1836-R
617 Pennock A M ◎ 3097-W
618 Williams H H 3254-W
641 Brush E J

7th intersects

716 Selby I H 4099-R
718 Matthews G B 4023-W
719 Roden A J ◎ 716-M
728 Annin E J ◎
740 Mansfield Florence 389-R

8th intersects

819 Smith Myra Mrs ◎ 1806-J
820 Gabbert R F
821 MacLaughlin R I Mrs ◎ 3246-J
823 Boelens R C ◎ 1630-W
832 Paulsen C B 2344-M

9th intersects

903 Brown C A Mrs ◎
909 Norgren John ◎
918 Clapp Mariam Mrs ◎ 724-M
936 Vacant
937 Weldin R A Mrs furn rms 618-J
961 Nash V T ◎ 3302
967 Caswell Clara Mrs ◎ 2971-J

OROVILLE AV — From junction of 8th and Broadway se to Park av

809 Saving Center Sta 304-W
820 Vacant
822 Robinson A C barber
824 Burns S J tavern
828 Sportsmens Shop 2572

9th interseets

902 Volpato M & Co autos 805
920 French American Lndy 155
928 Quistini's liquors 80

PALM AV — North from Sacramento av to Lindo Channel, 4 e of Esplanade

1002 Ruedy G B Mrs ◎ 2314-M
1024 Poore F D ◎ 3393
1030 Branston Jack ◎
Zeman J F Mrs
1040 Behymer H H 2314-J
Collins B J

1st av intersects

1100 Conrad A F ◎ 1923-J
1110 Nolan J W ◎
1130 Greenwood J W ◎ 2846-R
1140 Fraseur F H ◎ 2846-JX
1145 Moody D C ◎ 1829-R
1148 Russell A M Mrs ◎ 2076-W
1151 Morrison W I ◎ 3222-M
1160 Russell E R ◎
1163 Smith K R ◎ 984-R
1166 Crawford P B 1720-WX
1174 McConnell R F 2215-M

2d av intersects

1200 Howard F E Mrs ◎
Mitchel G H
1202 Crandall G R 2873-R
1204 Cox Francis M ◎ 2208-R
1206 Ford F E 2076-R
1264 Gribble B J ◎

3d av intersects

M. VOLPATO & CO.
CHRYSLER-PLYMOUTH MOTOR CARS
Complete Automotive Service
902-914 Oroville Ave. Tel. 805 Chico

STUDEBAKER

MILLIGAN MOTOR CO.
SALES — SERVICE
Official Brake and Headlight Station
1405 Park Ave. Phone 2638 CHICO

PALM AV—Contd
1302 Faulk R W ◐ 2542-J
1306 Whitaker S D
1308 Vacant
1308½ Hatfield Dorothea
1315 Dresser P M ◐ 2631-R
1340 Skelly R S ◐
1345 Schultz L E ◐
1355 Jackson B L ◐
1360 Graham Clare ◐
1361 Moore M G ◐
1370 Raze J E ◐ 2846-M
1380 Witt Stella Mrs ◐
1380b Joy W C 1720-M
1th av intersects
1401 Knight R C ◐ 1186-J
1405 Finnie P C ◐ 2582-W
1406 Crowe Daisy M 1687-J
1409 Selkirk P D ◐
1412 Kohrumel B J Mrs ◐ 2021-J
1418 Montgomery R E ◐
1421 Barker P E ◐
1423 Doty G O
1423½ Stroble Thos
1430 Foster H E 1762-J
1441 Spaulding L S Mrs 2770-R
1450 Lusk A W 3312-M
1451 Gumble M A Mrs ◐
1460 Wells W D 2021-W
1461 Elston G E ◐
1480 Van Metre J C 3312-WX
5th av intersects
1502 Petterson W J ◐ 1988-J
1520 Vacant
1535 Hull H B ◐ 2750-R
1538 Harding E M Mrs ◐
1540 Mead A A Mrs ◐
1541 Gunter C M ◐
1551 Vacant
1552 Seevers G H ◐ 1988-R
1553 Rushton W A ◐ 2161-J
1558 Shepherd Geo ◐
1570 Haslett P F ◐ 3312-J
rear Brakebill W H
6th av intersects
1604 Harry F E 2202-W
1605 Van Blaricom T B ◐ 1371-W
1606 MacRostie Donald 2397-W
1617 Popoff John ◐ 3024-M
1622 Gibbs S A Mrs ◐ 3388-W
1637 Ford R H 1745-M
1640 Kopping A K 2676-M
1641 Ballard Edw ◐
rear Roe E H 1745-R
1650 Cogswell Hawley 2676-J
1656 Enns W W 2676-W
7th av intersects
1705 Kendrick T W ◐ 3042-R
1715 Robinson R C 2352-R
1718 Williams S L Mrs ◐ 2324-W
1734 Earle A F 2174-W
Howland Hugh ◐
1745 Brown H L ◐
1746 Brunner Ernest ◐ 2887-J
8th av intersects
1802 Milligan J J ◐ 2253-M
1808 Davis F C ◐
1817 Stosberg M D ◐
1823 Shuman C R ◐ 4009-M
rear Farrell D M
1824 Button C M ◐ 748-J
1825 Calkins C E ◐ 2069-J
1826 Bloxham L T
O'Neal Mamie Mrs ◐
1830 Cole C M Mrs ◐ 2591-M
1833 Stephens Annie Mrs ◐ 1400-J
1834 Neadeau Arth
1838 Clester E A Mrs ◐
Soehner H E Mrs 2591-J
9th av intersects
1904 Dial F M ◐ 2324-M
1916 Canterbury E M Mrs
1925 McRaney R C whol florist ◐ 4073
1931 Snyder Clarence 1486-WX
1931½ Chapman W J ◐
1946 Riggs Welding Shop
1955 Robbins J L ◐ 1732-J
1957 Henton Grace Mrs
1959 Vacant
10th av intersects
2004 Allen J V ◐ 1486-M
2015 Kemp C O ◐ 1732-R
2020 Shuler J D ◐ 2527-J
2027 Ferguson J E ◐ 2555-M
2030 Robinson V R ◐
2032 Robinson C D
2033 Bowser J M ◐ 771-MX
2037 Park R C 1111-M
2043 Marks L C ◐ 2527-R
2044 Conley N G ◐ 2527-W
Lindo av intersects

PALMETTO AV — East from 900 Arbutus av, 2 s of E 1st av
854 Garske B W ◐ 1259-R
862 Seaton K L ◐ 4063-R
868 Noble V R ◐ 1948-R
869 Vanderwelden Henry ◐ 1948-M
876 Merlo Clothilde Mrs ◐ 1259-M
884 Starkey C E ◐ 1259-J
887 LaRue David ◐ 4086-M
893 Mattox E F ◐
899 Mattox E W ◐ 2762-J
nr Sheridan av Brooks B F Mrs ◐ 1885-M
nr Sheridan av Pope R B ◐ 4086-R
955 Martin L W ◐ 1885-W
977 Sims R L ◐ 1623-W
983 Warner O A ◐
986 Dixon O D gunsmith ◐ 2858-M
986½ Planchard G M
997 Higgins Clarence ◐ 2339-J
Sheridan av intersects
nr Sheridan av Brooks B F Mrs ◐ 1885-M
nr Sheridan av Haller W W ◐ 2339-W
nr Sheridan av Pope R B ◐ 4086-R
1062 Holman V T ◐ 2209-W
1065 Bise Wanda ◐ 2209-W
rear Nebeker M A
1069 Gordon G L ◐ 2339-M
1070 Abbott R T ◐ 4089-R
1071 Kern W E Rev ◐
1078 Roberts V L ◐ 2392-M
nr Sarah av Smith H C ◐
Sarah av intersects
nr Sarah av Eames F G ◐ 1423-M
1089 Rusk R E ◐ 2435-W
1090 Brown E A ◐ 1388-R
1097 Pike H L ◐ 2435-J
Neal Dow av intersects
1153 Rowe R W ◐ 2530-W
nr Neal Dow av Olsen R H ◐
1157 Yore A J ◐ 2756-W
1161 Wertz H H ◐ 1840-R
1165 Hull H L ◐ 3770-M
Downing av intersects
1171 Wilson R W ◐ 1347-R
1175 Rice J W ◐ 3770-J
1179 Bauman J C ◐ 3770-W

1335 Yuba Street
Telephone 85
Redding, Calif.

Sierra Stationers

214 Broadway
Telephone 294
Chico

PALMETTO AV—Contd
1180 Thom Q L ◐ 475
Thom Wenonah Mrs phys 475
1185 Ajax I M ◐ 1683-RX
1189 Campbell R K ◐ 2317-M
1190 Shaper B W ◐ 2653
1193 Staples R S ◐ 675-R
1194 Becker A H ◐ 1347-M
1197 Regier A J ◐ 2432-J
Bryant av intersects
1253 Wallace J F 2530-M
1256 Philips R N ◐ 3767

PARK AV — Continuation of Main s from Little Chico Creek to City limits
1051 Gerhardt J E Co autos 400
1087 Toot-N-Tell-Em restr 2998
11th intersects
1105 Model Oil Co gas sta 3641
1108 Ekonomy Korner gas sta
1124 Ekonomy Oil Co 989
Milligan A R ◐
1136 Adams Jennie Mrs 3374-WX
Conklin M M Mrs 405-R
1140 Lowrey J E barber
1144 Spudnut Shop 405-J
1152 Gates Resale Shop used furn 721
1177 Brooks W M
1196 Brown R V tires 887
1177 Brooks W M
Varlinsky Andw gas sta 3619
12th intersects
1200 Vacant
1201 Zellerback Paper Co 25
1240 Sierra Tractor & Equip Co 2144
1297 Union Ice & Storage Co 102
Union Ice Co The 102
13th intersects
1300 Cope Motors 2498
1318 Kaufman W L 442
1328 Perry L D
Ramsey L R 1780-R
1329 Wood W T ◐ 1329
1334 Chico Motors 3196
1345 York Chico Co refgr 1130
14th intersects
1400 Whits Market gro 4196
1405 Milligan Motor Co 2638
1421 Irvine Roy floor covering 437
1431 Vinyard T J ◐ 168
1441 Chico Interiors 1589-W
1443 Usherwood H F lndy 1805-R
1444 Barker A H gas sta 3760
1505 Lassen Tractor Co 43
15th intersects
1510 Blatter Paul tires 1205-W
1518 Assembly of God
1530 Lewis R A venetian blinds 2138
Quiring Jack repair shop 1129-W
1532 Ostenberg Realty 634
1538 Burke L E gro 331
1545 East Servicenter gas sta
16th intersects
1600 Voyles M B restr 1791
Kelly Michl tavern 2749-W
1607 Post W F 310-J
1616 Stratton L E used cars 2749-J
1631 Empire Cafe
1645 Frost S E gas sta
1646 Acme Auto Parts 1430
1649 Newell C I trucking 1577-W
1700 Vacant
1710 Mulkeys Family Liquor Store 18
1711 Hoyt's Donut and Coffee Shop 3674
1717 Chico Auto Court 1621
Woolley F M
18th intersects
1802 Chico Brake & Wheel Shop 371
1805 DeTar W W ◐ 1144-M
1806 Vacant
1810 Vacant
1814 Chico Nash Corp autos 46
1839 Holland A J
1840 Park Ave Motel 2149-W
Yates Maud Mrs ◐
1843 De Vol A G
Marchand H I
1845 Selby E F real est 2000-J
19th intersects
1900 Chico Soda Works whol liquors 883
Seven Up Bottling Works 883
1903 Irrig Pump & Elec Co Inc 326
1919 Boller R J sewing machs 2645-W
1920 Magoon L J signs 1424
rear Lafonso Elmer
1923 Wood F P ◐
1930 Clarke N L Mrs auto court ◐ 1081-W
1944 Longmire C C liquors 2289-J
Dutton L F Mrs gro & gas sta
2010 Cummings W H auto repr 2521-J
2020 Meek Chas C Lbr Co 610
2030 Wood F P shtmtlwkr
2042 Johnson Truck Lines 272-W
2044 Peterson Elec Co 439
21st intersects
2101 Vacant
2106 Kuhnen A A auto repr
2106½ Kuhner A A ◐
2110 Staples W A uphol 2001-J
2110 Modern Gas Service Inc 2140
2144 Pioneer Baking Co 605
22d intersects
and 22d Nehi Beverage Co 227
2201 Irrigation Construction Co 2870
Valley Concrete Pipe & Prod Co 2870

Haydn's **FURNITURE COMPANY**
Complete Home Furnishings
2nd and Salem Sts. Tel. 2558 CHICO

CHICO SASH & DOOR CO.
Sash and Door Work — Plywood — Wall Tile — Glass
745 Orange St. CHICO Phone 1320-R

PARK AV—Contd
2209 Berlinger Corp genl contrs 2474
Interstate Steel Co 2474
2212 Gates P W auto court
23d intersects
2300 Pollak Morris plmbg sups 1012
2310 Cloyd J C auto wrecker 665-R
2323 Valley Motor Lines 473
2350 Nelson F R used tires 1568-J
24th intersects
and 24th Cal-Butte Tractor Co 296
2400 Jeffery Bros wldrs 1651
2450 North Valley Tractor & Equip Co 560
2456 Myers E E auto court
Spurlock F L
2464 Pendleton E J 2d hand store 2763-R
2500 McFall R L wldr 1160-J
rear Butte Sign Service 349-J
2550 Stone Hyman junk dlr ◐ 1416
2551 Vacant
2555 Day E A wldr 2552-M
nr end Bordin Jos uphol 2130-R
Chico Butane and Appliance Co 2175
Coca-Cola Bottling Co 1662
Marler Bros gas sta

PARK VISTA DR — Northeast from 1599 E 8th to Earl av
1652 Baker Mayverine ◐
1654 Duchi A A ◐ 422-M
Carol av intersects
1662 Suter Bo 422-J
1673 Swartz V L ◐ 1059-J
1674 Washington Geo ◐ 2994-J
1680 Margetts D U ◐ 1059-W
1684 Conover T H 1059-M
1687 Taylor H A ◐ 1059-R
1692 Grimes W B ◐ 2564
1694 Pease B S jr ◐ 2692
1695 Smith W J ◐ 466
Earl av intersects
1760 Baker R W ◐ 1950
1770 Davis H C ◐ 425-W

PINE — South from 3d to Humboldt av, 5 e of Main
5th intersects
506 Cox G L Mrs ◐
511 Brownell K L ◐ 3274-J
512 Gilkey A M ◐ 2117-W
530 Feingold Jacob ◐ 1510-J
6th intersects
611 Peterson G T ◐
632 Osborn M M Mrs ◐ 2335-R
7th intersects
735 Baldwin Helen Mrs
Rothwell J M ◐ 2375-R
8th intersects
9th intersects
934 Svoboda S F 3054-W
942 Collins E W
Phillips G H
Smith E C
Thompson John
950 Baldwell Wm
Hartman Peter
Hess Clyde
Zagman Peter
962 Pettit Edw 1179-M

POMONA AV (Northgraves Addition) — From Northgrave av se to Little Chico Creek, 1 w of SN Ry on Chico Rural Route No 2
nr W 5th Rosedale School
531 Thompson Henry ◐
541 Tucker H L
547 Marshall W H 916-M
561 Mann A R ◐ 1966
580 Gates N A ◐ 687-W
600 Jones H W ◐ 916-R
611 Noel H C ◐ 2744-R
612 Shirley F E 2593-W
612½ Richardson A I
621 Hardy J N ◐
622 Veffredo Margt Mrs ◐ 196-W
633 Parker Roy ◐
626 Lally M G Mrs ◐ 1262-M
rear English P O
640 Rowe J H ◐ 1972-R
702 Begley H F 926-M
703 Laman R A ◐ 4066-J
708 Wagners Rest Home 2168
Wagner C C ◐
rear Cullen R V
709 Jones O R 1413-W
rear Vacant
718 Calloway T L ◐
719 Bernard Wm
809 Gibson A A Mrs
810 Bertoli Jos ◐ 2374-W
815 Reginato Gaitano ◐
818 Rouse R S ◐
Werner Henry 2593-M
828 Hardy P F Mrs ◐ 1262-W
849 Pickett G C ◐ 687-M
902 Manley S W 1883-R
910 Hunting J L ◐ 1456-M
914 Baldwin V L ◐ 3160-W
915 Cook M J Mrs ◐ 1141-M
921 Litch J M 3755
922 Dewey C D
925 Cook W O ◐
932 Eggleston F N ◐ 1883-M
933 Simonson S B ◐ 1883-W
936 Carlson H W
Elmer ends
1002 Carlson Martha Mrs 1874
1005 Paullock W N ◐ 1456-J
1009 Wasney P E ◐
1010 English C M ◐ 3160-M
1017 Wasney A G ◐ 503

POPLAR — From Woodland av to Humboldt av, 7 e of Main
6th intersects
609 Works G L 3759
641 Schlueter A A ◐ 2673-J
835 Justice Alice ◐ 1630-J
845 Compton W C ◐ 2017
855 Laxson C R ◐ 2024-R
9th intersects
905 Miller J F ◐ 3339-J
915 Welsh H C ◐ 3339-W
935 Engel C P 2151-M
943 Widding M F ◐ 2151-R
949 Farrant Ernest 2437-M
Eastwood av intersects
1007 Motta L J ◐ 3365-J
1019 Shepherd C E ◐ 2011-J
1037 Manes J A ◐ 1407-W
1045 Hardesty B M Mrs ◐ 2151-J
1051 Long G H 2151-W
1063 Bowen E E ◐ 2011-R
1098 McElroy H V ◐ 741-J

NICKERSON'S BODY SHOP
Body and Fender Repairs Welding Auto Accessories
West 5th and Hickory Tel. 856-R CHICO

POPPY — North from Dayton rd, 5 sw of W 9th
902 Decker W C ◐
911 Luton G L Mrs
Raze F E ◐
917 Palmer W L ◐ 638-R
1003 Halvorson M O ◐ 1115-J
1006 Decker E S ◐
1009 Urquehart W H ◐ 2505-J
1015 Urquehart I E ◐ 2505-J
1016 Cantwell Florence Mrs
Simmons Albt 638-M
1020 Stiles E R ◐
1022 Cox Clara Mrs ◐ 2505-M
Paullin M J Mrs
1023 Urquhart Martha Mrs ◐
1030a Kantz D R
1030b Vacant
1032 Vacant
1032a Frazer T H ◐ 638-J
1032b Vacant
1034a Everly Edw
1034b Stumbo W H 1141-W
1035 Lawford Mabel Mrs ◐

RIO CHICO WAY, WEST — West from Ivy to SP tracks, 1 n of 1st
713 Lynch W M ◐ 2703-R
725 Christenson L L Mrs 2683-R
725a Sevdy L A 2843-M
725b Morrow K G 2683-W
731 Bacon Edith Mrs 1315-R
Dukelow J V ◐ 3258-W
Kennedy R W
Snow Gordon
Woodmansee J O
rear Kindig Jas
Martin F E
745 York W P ◐ 1989-R
Cherry intersects
805 Meriam Theo ◐ 1598
811-813 **Becker Apartments**
Becker R L
Becker W C ◐ 574-W
Furr Ralph
Mitchell Leland
Morehead W F
Posehn Hilda 1625-MX
817 Graves Geo
Marvin A G Mrs ◐
Stokes S G ◐ 1583-M
825 Clark Lynn
Lee J D 1625-R
MacGillivray Harriet
Barker Apartments
Barker E R Mrs ◐ 2703-W
Holman Van
Redding H R
Rose Richd
839 O'Neill B H ◐ 1989-J
847 Hemingway A G ◐ 1229

RIVER ROAD — Northwest from w end of 5th, paralleling SNRy

SACRAMENTO AV, EAST — East from Esplanade to Palm av
169 Clark R M Mrs ◐ 3280-W
170 Madsen L A ◐ 3237-W
173 Kelty H E ◐ 2400-J
176 Marks Anna L ◐ 1386
179 Chatfield H F 1594-R
182 Bruce C A ◐ 1159-J
185 Spangler A A ◐ 2420-M
189 Hann W E ◐ 1782-M
190 Anderson Carrie Mrs ◐ 1159-W
193 Greene B D ◐ 1565-M
197 Roos A H ◐ 1565-W
198 Nixon W W
Oleander av intersects
252 Ware Phillip ◐ 686
260 Hann Floyd bldg contr ◐ 1226
260½ Vacant
261 Bronaugh Helen ◐ 1975-R
266 Zumwalt D E ◐ 601
267 Vacant
273 Flores J L ◐ 2384
274 Pero J A
278 Byrne P L ◐ 3738
279 Cudd E F ◐ 3049-J
285 Laughlin R E ◐ 2650
286 Bowles R L ◐ 461-M
290 Tufford Martin ◐
291 Morgan C S Mrs ◐ 3049-W
296 Mazen W S ◐ 3745
Laburnum av intersects
353 Hendrix W K ◐ 627
354 Boyd R L ◐ 2013-W
362 O'Neill W J ◐ 965
365 Black L R ◐ 2364
373 Bramwell A W ◐ 1828
374 Martin F F ◐ 265
385 Woell F T ◐ 1634-J
386 Robinett W B ◐ 2616-J
396 Cheek D B ◐ 1629
397 Searight S G Mrs ◐ 1191-W
Spruce av begins
455 Fountain M N Mrs ◐ 2745-M
456 Woodling M F ◐ 1743
460 Dealey B F ◐ 1782-J
461 Staples H A ◐ 1519
468 Cook M E ◐ 2896
476 Guter J J ◐ 971-W
477 Zundel Irene Mrs ◐ 1634-W
482 Raker D D ◐ 269
483 Pagendarm H P ◐ 2492-R
490 Clayton K E ◐ 1556-W
491 Hoobler H W ◐ 2040
495 Moody H L ◐ 2492-J

SACRAMENTO AV, WEST — West from Esplanade to Nord, thence nw
116 Cook H M Mrs ◐ 1949-W
120 Carter C B ◐ 1550-R
128 Mercer L E ◐ 1657
134 Summers J D 2118-M
140 Pierce L R Mrs ◐ 2222-R
144 Currie Anne Mrs
146 Stover H J ◐ 2222-W
Magnolia av intersects
202 Bridgeford E R
208 Vacant
208½ Dobbas Helen C 1599-R
216 Snow D J ◐ 3256-W
220 Martin C E ◐ 1846-M
228 Christenson A R 1599-M
228½ Hicks F A 2633-W
232 Rugh R B ◐
238 Fulton R J 1599-W
246 Lantaff S D 892-R
Arcadian av intersects
308 Austin W A ◐ 1857-R
316 Wilson J H ◐ 1312
322 La Jaunesse L E ◐ 2058-J
328 Coleman A M ◐ 3273-W
334 Wustenberg John ◐ 3256-J
348 Beatty E E
Chamberlain H R ◐ 2058-W
Citrus av intersects
404 Bedford A M ◐ 2229-R
408 Slaback A A chiropractor ◐ 2010-W

BUTTE PUMP & MOTOR WORKS
ELECTRICAL CONTRACTORS
BYRON JACKSON PUMPS — JACUZZI PRESSURE SYSTEMS
STOVES, REFRIGERATORS AND APPLIANCES
844 Broadway Tels. Day 257; Night 2595-M CHICO

SACRAMENTO AV, WEST—Contd
412 Plummer Adelaide Mrs ® 1628-W
420 Goodwin E J 2010-J
432 McClelland J K ® 1754-R
436 Hall E E 863-R
440 Hays L T Mrs ® 1559-R
446 Person Oakel Mrs ® 863-J
Hobart intersects
508 Haxby H G ®
Separovich A G 2717-W
Warner intersects
608 Batham O R ® 2292
611 Curtis E A jr ® 3179-J
618 Cox W W ® 1011-R
620 Wilson S E 2233-J
624 Aranda J N 3059-J
625 Harvey Wm
631 Moore J M ® 2272-M
Mechoopda ends
720 Ramirez Frank 2233-J
730 Aranda John 3059-J
Columbus intersects
cor Columbus Bullington M B ® 1797-W
Pulford Arth ® 2848
nr Columbus Barnard R A ® 356-J
Conley J W ® 356-J
Harris Frances Mrs
Sein Eug
cor Nord av Chico Grange No 486
nr Nord av Jehovahs Witnesses

SALEM — South from 1st to 22d, 2 w of Main
101 Standard Stations Inc 3639
110 Dean B L Mrs ins and notary pub
Smith Connie J real est 1804
115 Vacant
116 Wood D M Mrs 3080-W
136 Bearse Ray 1326-J
144 City Board of Education 1900
Hatch H T supt of schs 1900
and 2d Chico Public Library 138
227 Chico Bowl 3741
229 Pac Tel & Tel Co bus ofc 2620
230 Lemert J R Rev 2743-W
235 Bartram V M dentist 2746
3d intersects
312 Red & Jack's Serv Sta 1305
314 **Professional Medico Building**
Casey D J phys 2897
Eichwald Max phys 1872
Hepplewhite J G phys 619
Olker L C phys 2535
USAF Liaison ofc 418
326 Young John
329 Vacant
330 Hiersche Faye Mrs 715-J
340 Vacant
4th intersects
408 Young Robt ®
412 Seydel F W ® 1741
414 Worley Mancil 715-W
416 Peters and Peters lwyrs 161
427 Boness J J ® 99
Boness Vada Mrs beauty shop 99
429 Copeland H V 2972-R
431 Wagoner A J 2854-R
441 Vacant
cor W 5th Municipal Parking Lot
5th intersects
525 First Baptist Church 552
532 Everly L E Mrs 4085-J
Harris D E Mrs 4085-W
Hoshaw W S
Shuler S A Mrs 4085-R
540 Chico Hearing Center 1361-J
McMackin H P 1361-J
545 Morrison I R ® 1835
6th intersects
604 Bowles B T
Chapell Mary Mrs
605 Kull A K Mrs
615 Kurlbaum W H ®
618 Jarvis O F ®
619 Hudson A R Mrs
Salisbury Claude M 840-R
621 Carter L B Mrs 840
628 Dean F J ® 350-M
7th intersects
703 Meyer C T ® 2201
710 Salem School
717 Hayden Dorothy Mrs
Hays D S 3357-W
719 Sigel W F ® 3324-J
8th intersects
818 Mayr Jack radio repr 4-W
828 Mayr Jack 4-R
9th intersects
912 Gatton B I 2429-J
918 Smith R E
Little Chico Creek intersects
940 Longenecker I A Mrs ® 679-W
945 Chmelka Jas ® 381-J
950 Gidurgus Ada Mrs ®
Murschel C H
Smith E H 2308-W
rear Healless G W
960 Downing M W Mrs ® 1267-W
Walker H T
968 Wilkin R F 559-J
978 Linsmeyer L B ®
Veich B E 4333-W
986 Rucker C A 2742-M
986½ Stover Claud 1196-R
988 Yorton H L 2742-R
10th intersects
1001½ Cattrell Jesse
Jenkins W R 2308-J
Terrell Jack
1006 Clawson E A Mrs
Miller John R
Wallin R S 594-M
1014 Tunison H C ® 1746
1022 Abshier Lottie Mrs
Avens Adolf
Reid J H ® 594-W
1029 Carley Emily Mrs
Hall M H Mrs ® 2844-J
McIntosh Lloyd
Wright G A Mrs 2844-M
1034 Parker Steph @ 2855-R
1039 Staples R W
1040 Droz Bruno ® 368-W
1049 Vacant
1056 Conley W E 381-R
Hanson Harvey
1059 Sewell Hap
1069 Johnson H E ® 2062-J
11th intersects
1106 McLaughlin B V ® 2434
1109 Turner Thos ® 2844-W
1118 Vacant
1136 Haroun Roe ® 562
1137 Casper Chas ® 3374-R
rear Young J K
1139 Krautz Oliver 2383-M
1140 Ferguson M E jr ® 1813-J

CHICO SECRETARIAL SERVICE
DIRECT MAIL ADVERTISING — MAILING LISTS
MIMEOGRAPHING — TELEPHONE ANSWERING SERVICE
221 W. 2nd St. Tel. 2618 CHICO

SALEM—Contd
1143 Brunner Otto ® 2357-W
1144 Heeter W A ® 763-R
1150 Lyon N A Mrs ® 2197-R
12th intersects
1205 Sauber M W Mrs 3374-M
1206 Martin T D 1476-M
1211 Barnett P L 2383-JX
1218 Bonnet E W ® 309-J
Bonnet & Son blck mfr
1224 Filbert H R ® 1585-W
1225 Bonnet J R ® 964-R
1230 Parker G S
1240 Pope W E 2785-M
1241 Gaylord W D ® 2449-J
1250 Bowles J F ®
1255 Vacant
1272 Boyden E G Mrs music tchr ® 2383-R
1275 Hardison L D ® 2181-J
1290 Atchison G L ® 782-J
1293 Wagoner G W ®
1300 Moore C K 2356-W
1301 Brouillard E L ® 2046-W
1315 Moni Wm ® 2472-W
1318 Haskins J F 2664-M
Haskins L E Mrs ®
1320 Estes Leroy 438-J
1321 Garrison E G ® 1515
1325 Agan S E ® 2472-M
1328 Moyes G E Mrs ® 1855-R
1350 Vacant
14th intersects
1412 Meyer H R ® 2786-W
1413 Bernard W B 730-J
Black D J
1421 Rushton C A ® 2544-J
Willis F A
1427 Mitchell D I ® 782-R
1436 Walker D Y Mrs ® 2786-J
1439 Bush Mercedes ®
1447 Snider A W ®
1455 McIntyre M S ® 365-W
1470 Conger J L
1492 Cheaney Mary Mrs ® 669-M
15th intersects
1504 Williams L S Mrs ®
1514 Bassler L P ® 2664-J
1522 Flaherty D A ®
1530 Pike Arth ® 668-W
Wright J M
1535 Gray W W
16th intersects
1631 Johnston J H ® 698-J
1638 Villanueva Felix ®
1645 Eggleston Bert ® 1420-R
1648 Vacant
1649 Severud Knute ® 94-W
1650 Simmons N A 1245-M
17th intersects
1702 Clark C L ® 718-M
1714 Culbertson Wm
1720 Altenburg J H 2793-R
Payton W H ® 2793-R
1720½ Strickland Gladys Mrs 1420-J
1721 Vacant
1730 Frierdich M H 718-W
Smith L G ®
1747 Jander D K Mrs ® 94-M
18th intersects
1801 Bennett C L ® 3235-W
1815 Johnson L L ® 2382-R
1816 Boyd R J ®
1825 Godley T A ®
1826 Day A J ®
1835 Gaunt C F ® 2771-J
1836 Klinkle Carl ® 754-J
1840 Hoar J M ® 921-J
1843 Nugent W L ®
1844 Kesterson Donald ® 1526-W
1851 Thompson W D 3158-JX
19th intersects
1907 Lowe F E Mrs ® 4027-W
1910 Locey G B
Shoemaker W F ®
1916 Noll R R 2382-J
1926 Carter O B Mrs ® 1526-M
1927 Vacant
20th intersects
2024 Wicks E J ®
2024½ Sholtis F J
2034 Mason G W ® 2534-J
21st ends
2102 Gray E E ®
2104 Larsen M K ® 3144-W

SANTA CLARA AV — 1 n of River road from w end of 3d

SARAH AV — North from Palmetto av to 1st av, 1 e of Sheridan av
903 Osborn L A ®
Markham Stanley M 2435-R
904 Catlin P I ®
925 Lambert L H ® 1058
926 Hill H M 2466-W
939 Kjer E C ® 223-J
940 Gallentine G S 556-M
951 Reimer J D ® 2432-W
952 Tribe R W ® 2466-M
965 Randolph C V ® 2461-W
966 Barris Wm ® 556-R
977 Quinley C W ® 2317-J
978 Olszewski J M ® 2317-R
991 Sinclair D A
992 Bruggman B B ® 556-W
1005 Pearl R E ® 1457-R
1006 Davis H E ® 1457-J
1019 Henriques J A ® 2756-J
1020 Gozzi S A ® 2893-W
1031 Oberg E G ®
1032 Vacant
1045 Blevins A T 2893-J
1046 Westlake M A ® 3784-R
1059 McConnell A R ® 223-W
1060 Zimmerman Balt ® 2461-M
1071 Holt L C 1683-W
1072 Frick J D 2461-R
1087 Pickinpaugh L P ®
1088 Jefferies D T ® 2466-J

SEQUOYAH AV — West from Lindo av to Zuni av, bet 11th and 12th avs
116 McGuire W G ® 1409
148 Bunch J F
Ringstad J M ®
Algonquin av intersects
246 Hignell M V Mrs ® 2245-W
Shoshone av intersects
348 Manson A L ® 1695-M

SHERIDAN AV — North from Vallombrosa av to Filbert av and from Palmetto av n to Lindo Channel
444 Whitney E L ® 4081-M
448 Alm Gilbert ® 4192
677 Derrick F H ®
726 Mikkelsen R L ® 1681-WX
731 Pryor R H ® 4060-WX
840 Olsen R D ® 2435-M
916 Jeffries B A ® 967
926 Wallace J C 2064-W

HAMILTON—RILEY FUNERAL HOME
Since 1916 Continuously Serving The Community
MR. AND MRS. B. R. OLIVER
1454 Montgomery St.
Tel. 21
Oroville, Calif.

FRANK WILSON
PAINT — WALLPAPER — SUPPLIES
817 Main St. Phone 849-W CHICO

SHERIDAN AV—Contd
934 Findlay R M ⊙ 1516-J
944 Garrett Leo ⊙ 2711-W
1026 Graves W C tile contr ⊙ 1143
nr E 1st av Brockman C M ⊙ 2064-J
Deter J A ⊙ 2328-J
Johnson D W 1890-J

SHERMAN AV — North from E 1st av to Lindo Channel, 3 e of Mangrove av
1109 Hare C W ⊙ 2336-M
1115 Jones E L ⊙ 1516-W
1119 Lang J J ⊙ 1731-W
1125 Webster J B ⊙ 2890-J
1408 Brice & Fortino Covelo Lbr Co 3072
Chico Realty & Investment Co 3072
Chico Wood Products Co Inc 3072
1431 Graham D L ⊙ 2616-R
1448 Eggleston C E ⊙ 1890-W
5th av ends
1507 Fortino Frank ⊙
1508 Murray Milan ⊙ 2021-R
1513 Dennis J E ⊙ 1035-R
1516 Dumas S O ⊙ 3391-J
1518 Hahn Alex ⊙ 2986-M
1519 Matulich Mary Mrs ⊙ 1035-M
1525 Ashbaugh J H ⊙ 1697-R
1531 Witter N K ⊙ 1697-R
1537 Stringfellow W B ⊙ 4096-R
1542 Bay J J ⊙ 92-R
1603 Fleming P M Mrs 3077-W
1609 Ostrander D R plmbr ⊙ 2098-M
1610 Gilkeson M F Mrs ⊙ 1276-M
1612 Parker Mary Mrs ⊙ 92-J
1615 Lassus V Z ⊙ 2537-R
1621 Wells F H ⊙ 2747-J
1622 Lowen Wm ⊙
1628 Miller F F ⊙ 92-W
1629 Brayton L R ⊙ 2616-W
1631 Ross J M ⊙ 2438-J
1634 Garrison L G ⊙ 2400-W
7th av ends
1703 Browler G J 3077-M
1709 Province W F ⊙ 1697-W
1712 Vanatta E R 2390-M
1715 Bartram C M ⊙ 901-M
1716 Messa D R
1721 David E R 4096-M
1722 Kollenborn I L ⊙
1727 Castagnetto H E ⊙ 2565-M
1733 Keller W E ⊙ 2565-J
1739 Christensen N A ⊙ 4096-J

SHOSHONE AV — North from 205 W 11th av to 12th av, 3 w of Esplanade
2105 Graeber L M Mrs ⊙ 2163-J
2115 Carr A D ⊙ 3309-J
2124 English R U
Morgan E C ⊙
2131 Allredge Richd ⊙ 534-J
2137 Graven E V ⊙
Sequoyah av intersects
2153 Gehrke C H ⊙ 4075-M
2173 Louthan M M Mrs ⊙ 534-M
2179 Dickie V W ⊙ 3048-W
2184 Edwards J R ⊙
2185 Vacant
2219 Byrne C E
2257 Clapp A M Mrs ⊙ 2963-J

SIERRA VIEW WAY — From 850 Filbert av nw to Arbutus av
756 Barnes W H ⊙ 1060-J
762 Richman H I ⊙ 1542-W
767 Wellsfry F S ⊙ 4169-W
773 Severud Peter ⊙ 3364
775 Baxter C W ⊙ 4070-R
777 Mathews H S ⊙ 2092-M
778 Phillips L M bldg contr ⊙ 479-R
780 Morehead J E ⊙ 4074-J
781 Linquist Winifred ⊙ 4070-M
787 Andrews L P ⊙ 228-J
791 Aitken M L ⊙ 4074-M
798 Wood E G 4353

SIERRA VISTA WAY — Between Downing av and Sheridan av, 1 n of Filbert av
1091 Kostiz A R ⊙
1095 Zimmerman A W ⊙ 4081-R
1099 Platz H G ⊙ 1052-J
1151 Lemcke M J ⊙ 1052-W
1155 Mertz F J ⊙ 4081-J
1159 Snow W F jr ⊙ 2092-W
1162 Scoles J T ⊙
1166 Freudenberg G A ⊙

SOWILLENNO AV, WEST — West from Arcadian av to SP tracks, 1 s of Mansion av
318 DeMarais C C ⊙ 244
328 Watkins R S ⊙ 1277
Citrus av intersects

SPRUCE AV — North from E Sacramento to Lindo Channel, 3 e of Esplanade
1115 Abel N B ⊙ 407-R
1120 Robertson J D 4178
1127 McReynolds R M ⊙ 515-W
1139 Poston H D ⊙ 2215-J
1144 McClaskey T M ⊙ 3222-W
1150 Lough O G ⊙ 1139-R
1165 Young Marshall ⊙ 1297-M
2d av intersects
1216 van Bronkhorst C H ⊙ 2524-W
1221 Phillips L W ⊙ 873-J
1224 Seale J J ⊙ 1916-M
1235 Moreland C E 2128-M
1251 Dunagan E G
1261 Hiller I G Mrs ⊙
3d av intersects
1326 Dutton M A Mrs 1421-J
1329 Moore Gertrude Mrs ⊙ 1437-J
1340 Simmons O D ⊙ 1421-M
4th av intersects
1408 Moore H E ⊙ 835-J
1410 Chappell M E Mrs ⊙
1412 Vacant
1416 Marsh L C ⊙ 1120
1419 Beagle W G
1420 Steffy J H ⊙ 2770-J
1421 Paradise L A
1425 Towery L E 755-RX
1450 Meinberg Will 1198-W
1475 Millard Kenneth D 1172-W
5th av intersects
1500 Vogler G L ⊙ 2161-W
1503 Simons Clifton 1024-W
1505 Parker Fannie Mrs ⊙
1515 Juanarena B M Mrs
1518 Hill A H ⊙ 2722-W
1518½ Smith F A
1519 Clark Alice Mrs ⊙ 3769-W
1519a Priest Patk
1519b Martin Wm

PARK HOTEL
An Historic Hostelry
WM. S. SAUNDERS, Owner
4th and Main Sts. Chico, Calif. Phone 251

SPRUCE AV—Contd
1519c McIntyre R C
1524 Sewell L A ⊙ 1724-W
1533 Hart Matt 1475-M
1534 Johnson R L 2158-R
1535 Danels B E ⊙ 2405-M
1536 Meyer R K 3161-R
1538½ Vacant
1540 Barrow A P ⊙
1544 Firlotte J M ⊙
6th av intersects
1610 Hintz W S 1371
1611 Fessler D H ⊙
1618 Vacant
1620 Whittem D O Mrs
1621 Keene N H Mrs ⊙ 3043-M
1622 Brink D I 1935-J
Brink K J Mrs ⊙
rear Harrison Josephine Mrs ⊙ 4188-R
1623 Smith Olin ⊙
1628 Brown Blanche Mrs ⊙
1630 Deveney G F ⊙ 1921-J
1635 Brazil Thelma Mrs ⊙
7th av intersects
1702 Needham L E Mrs ⊙ 1592-R
1705 Jezler Genevieve E 3157-R
1709 Jacobs G M gro
1710 St Cloud J R 3214-W
1711 Vacant
1718 Christ J E
Tipton Eliz Mrs ⊙
1721 Endsley B L ⊙ 3157-M
1723 Breen H J 2352-W
1725 Alt J W
1726 Isaacs S E Mrs ⊙ 2284-W
1734 Ward J M ⊙
1735 Jones C H
1737 Berkovich Alex
1739 Perry E E 1592-J
1741 Descoteaux R E
1745 Whitaker Virginia Mrs
1746 Padgett W F ⊙
8th av intersects
1811 Ballard Lillie Mrs ⊙
1812 Olliverson H E ⊙ 2225-J
1831 Ricketts Norma Mrs ⊙ 2750-W
1834 Watson W M ⊙ 1658-M
9th av intersects
1902 Fitze T F ⊙ 2672-M
1903 Kratz D L Rev 1553-J
1913 Gage C H ⊙ 771-J
1916 Reeves W T ⊙
1918 Carlson A G ⊙ 2672-W
1920 Gunter W P
1921 Verlinde R H ⊙ 2257-W
1931 Belsch J M ⊙
10th av intersects
2016 Anderson W T ⊙ 2755-R

STADIUM WAY — West from Warner, 1 s of Sacramento av
612 Clark E W ⊙ 1050
623 Creech C C ⊙ 3243
630 Dohrn E F ⊙ 1976-R

STEWART AV — West from Warner, 1 s of Sacramento av
cor Nord av Barrow Floyd 271-R
1109 Warkentin L J ⊙
1116 Rolls A J
1119 McDaniel J W ⊙ 2586-W
1120 Hays L R ⊙ 271-J
1122 Bonham R E ⊙
1126 Cady H F Mrs ⊙
1127 Page C B 2586-J
1129 Dunwoody Mildred Mrs ⊙ 1200-M
1130 Foster J T ⊙
1132 Sullivan W S ⊙
1136 Hinton C A ⊙ 779-W
1144 Rigby R W ⊙ 2300-J
1147 Abbay V L Mrs ⊙ 779-R
rear Abbay J A jr
1148 Young H S ⊙ 779-M
1203 Sparrow W A ⊙ 364-J
1205 Vacant
1210 Anderson H D ⊙ 3170-J
1220 Holley P C ⊙ 2300-M
1221 Folstad O J ⊙
1223 Durfee J S
1230 Schultz R D ⊙ 1831-JX
1236 Hayden B T
1240 Draper Paul ⊙ 3170-W
1246 Jones A M Mrs ⊙ 779-J
1256 Hicks C C ⊙ 271-W

SUNSET AV — North from E 1st av to E 2d av, and from E 4th av to Lindo av, 2 e of Mangrove av
1107 DuBose R W ⊙ 1940-J
1112 Osterhaug J O ⊙ 2336-R
1113 Ramey Bernice Mrs ⊙
1114 McNair Palmer ⊙ 2389-J
1115 Lewis H G ⊙ 1304
1122 March D E ⊙ 2389-M
1123 White G G 2341-W
1127 Clawson G L ⊙ 996-J
1128 Debler C H ⊙ 2890-W
1132 Strom E E 2389-W
1133 Klotz Carl ⊙ 996-R
1302 Bolin D H ⊙ 3391-R
1303 Kocher W E ⊙ 2652-R
1308 Walker W J ⊙ 1025-M
1309 Schwabe L F ⊙ 2031-W
1314 Boone H T ⊙ 3198-W
1315 Lofgren N L ⊙ 1688-J
1320 Hollingsworth W H ⊙ 3198-J
1321 Herrick J L ⊙ 2537-J
1326 McCready W J ⊙ 3391-M
1327 Neary C L ⊙ 3198-M
1332 Metz Savoy ⊙
1339 Morris J R ⊙ 3083-R
1400 Garst H H ⊙
1401 Fortino Salvadore 2652-M
1406 Stephenson M J ⊙ 2314-W
1407 Childs P V 1396-W
1412 Steffens G H ⊙ 2537-M
1413 Stoufer J W ⊙ 2617-R
1418 Coatney Jas
1419 Perdue T M ⊙
1426 Myers W H ⊙ 1612-J
1427 Brooke N M ⊙ 461-R
1428 Gildemeister H P ⊙ 2456-W
1429 Heater P S ⊙ 2617-J
5th av intersects
1502 Krause R H ⊙ 2221-R
1503 Davis W S ⊙ 2581
1508 Fortino Jas ⊙ 2221-M
1509 Cosart Emma Mrs ⊙ 2221-J
1514 Fortino Saml ⊙ 488-J
1515 Erickson O W ⊙ 2274-W
1520 Hupp R L ⊙ 2473-J
1521 Weibel Marion Mrs ⊙ 2274-M
1527 Arne W M 2986-J
1528 Reynolds A T 1035-J
1532 Hoebel Donald
1533 Vacant
1538 Kelly E T ⊙ 1348-R
1539 Nielsen C H ⊙ 2438-M
1600 Walters J J ⊙ 1348-W

CHICO MEDICAL CLINIC
— PHONES 612 AND 613 —
180 E. 8th Avenue and Esplanade
CHICO, CALIFORNIA
M. C. HORNING, M.D.
F. S. LANDIS, D.D.S.
C. C. LANDIS, M.D.
G. E. BLACKWELDER, M.D.
Medicine — Surgery — Dentistry — X-Ray and Laboratory

NORTHERN STAR MILLS
R. A. HARELSON
Feeds — Hay — Grain — Sprays — Fertilizers
16th and Chestnut Sts. Tel. 181 510 Esplanade Tel. 450 Chico
Durham, 99 E. Hway Tel. 15-W-11

(1952) R. L. POLK & CO.'S

SUNSET AV—Contd
1601 Smith B E ® 2554-W
1606 Norgren L E ® 2456-J
1607 Pezzola L L ®
1612 MacKinnon J D ® 2021-M
1613 Baxter J P 4172-W
1618 Hartford W A jr ® 4346
1619 Swanson Donovan A 2730-M
1626 Smith J D ® 488-W
1628 Green F D 3077-RX
1629 Brice T R ® 2565-W

7th av intersects

1703 Robinson A C ® 1750-M
1704 Delbo L F 1292-R
1709 Miller C C ® 1750-R
1710 Richardson H J ® 2845-J
1715 Carev C E ® 2554-M
1716 Wagner L E ®
1721 Lange J M 2438-W
1722 Wells A W ® 1348-M
1727 Totten L F ® 4096-W
1728 Butcher T S ® 1555
1733 Hubbard H L jr ® 1750-W
1734 Sitton W O ® 488-R
1739 Rivet E G Mrs 1005-J
1740 Enns Walter ®
1745 Eckhardt E W ® 1035-W
1750 Ober B H ® 1525
1751 Hartman Maynard ® 2730-J

Lindo av intersects

SYCAMORE — South from Woodland to Humboldt av, 9 e of Main
602 Puritz Jos ® 2496
605 Foster P W 2240
614 Ramey Max C ® 2619
615 Reimold E A ® 550-J
620 Millar H H ® 1567-M
639 Hendrix P S ® 2176-J

7th intersects
8th intersects

901 Mathews S B ® 2866-J
911 Vacant
911½ Dunbirg Roger
914 Frederick L G ®
919 Leonard O R
939 Shields L A Mrs ®
Shields L I
941½ Taylor L L
941½ Hunter M M
945 Redding Jos ®
1005 Fisher C J Mrs ® 2602-R
1010 Vacant
1012 Payne E G Mrs ®
1016 Tarasoff Anna 2787-M
Tarasoff Nicholas ®
1018 Turmell G T
1020 Smith R L
1020½ Griffith R A ®
1021 McFarland N J Rev 1385-R
1022 Vacant
1023 Russell Juanita L 746-R

TULIP — South from Woodland av to 8th, 2 e of Willow (on Chico Rural Route No 3)
730 Helwig H W ®
737 Marks J H ® 797

VALLOMBROSA AV — East from Memorial way, n of Little Chico Creek
352 Don's Drive In restr 3666
357 Butte County Social Welfare Dept 1067
392 Jones T C tavern

Mangrove av begins

VALLOMBROSA WAY — Semicircle from 450 Vallombrosa av se back to 750 Vallombrosa av
492 Broyles P E 3362-J
564 Ellis H O phys 526
568 Vacant
572 Ferguson J F 977-W
578 Stiefvater G W ® 1733
658 Girdler R R ® 977-J
662 Metzger W H ® 1454-R
672 Stegeman W H 626-J
686 Fosen E H ® 1392-J

Arbutus av begins

756 Carroll L K ® 3349
760 McCulloch C S ® 3369
764 Wraith E O ® 768
776 Metzger Chris ® 3362-W
778 Brown V H ® 4081-W
780 Baker F H ® 1454-J
794 Bicknell N C Mrs ® 70
856 Patty F L ® 3378-W
860 Robinson T J ® 3327-J
866 Joaquin T J ® 1542-J
874 Guernsey C M ® 1917
892 Mastolier Edw ® 2457-J
952 Brooks J C ® 2457-R
956 Howe H M Mrs ®
966 Deats T S ® 2006-R
978 Rothe W E ® 1116
996 Brown H C ® 765-M
998 Smith J T ® 848-J
1056 Johnson R E ® 4067
1060 Kutz C C ® 2267
1070 Gainer O F ® 3735
1078 Jones G S ® 955
1186 Cole I H Mrs ® 2096-R
1190 Schreiter C J ® 765-J
1194 McWhorter E H ® 3719
1198 Quiggle T B ® 3248
cor Sheridan av Wainwright R W real est ® 1660-W
nr cor Sheridan av Wiebe Arth nursery ® 3378-J
nr end Dearborn M E 514

VIRGINIA — East from Boucher av to Guill, 2 s of Wisconsin
774 Gossa W L ® 2331-J
777 Bustin J T ®
784 Davis W A 862-M

Martin intersects

854 Frohman M B Mrs ®
862 Gerfen C E ®
868 Welch W W ® 536-M

Jackson intersects

880 Zande Dino ® 1513-W

Bruce ends

899 Barker Rose Mrs 999-J
Teron Lena Mrs ®

Fetter begins

961 Hansen Jacob ® 2349-M
965 Lasch P J ® 2327-M
969 Ledford H B ® 2349-W
973 McLaughlin I H Mrs ®
979 Kelch A R ® 2349-J
985 Gibson J S
993 Ledford M E Mrs ® 2349-R

Guill intersects

1060 Warren W J 999-W

1335 Yuba Street
Telephone 85
Redding, Calif.
Sierra Stationers
214 Broadway
Telephone 294
Chico

CHICO STREET GUIDE (1952)

WALL — East from 1st to Humboldt av, 1 e of Main
222 M A K Sewing Machines 1894-J
229 Ashbaugh N M Mrs
Bennett Earl
Carev Lillie
Collins M T Mrs
Francis Anna Mrs
Miller J A
Vance D B Mrs
232 Vacant
240 Cal Water Service Co 14
232 Vacant

3d intersects

305 Florence Ethel M 1968
309 Walker F A 1287-M
315 Butte County Health Dept 242
315½ Stewart D D 1268-R
330 Elks Club 220
331 Waterland L C Mrs ® 632-W

4th intersects

410 Gilliam & Burcham real est 2189
412 General Teamsters Union No 137 572
415 Post J L ® 1434-J
430 Dausey J E 1635-W
Swopes Ruth M
435 Watson E R ® 3231-R
437 Bartholf Byron 4041-W
444 Draper Helen C
Wingett O O
445 Percv R G 287-W
447 Guilford E C 1672-R
455 Hicks R C Mrs 287-J
457 Laughlin P A Mrs 287-R
465 Bidwell L J Mrs 2219-W
467 Whitney F W 3317-W
485 Vacant

5th intersects

515 Dodge M B 3255-J
518 Rutledge O A uphol 869-W
521 Furtado Victor 2232-R
529 French Amelia Mrs ® 3255-W
541 Wright L U 2003-JX

6th intersects

601 Farmers Ins Group 2732
Phillips Chas A ins agt
616 Engle Gilbert 2615-M
620 Berven W L
625 Betmon J N ® 2232
628 Farmer N K ®
633 Layton M D Mrs 1151-M
633½ Long Fred M
639 Chico Board of Social Service

7th intersects

707 Brady's Trans & Stge 593
708 Malone B D
716 Zapp R D 1653-J
717 State Dept of Motor Vehicles 214
718 Archer C E 1985-W

8th intersects

819 Creel Gloria Mrs ® 3076-J
820 Wells Electric 737
821 Assell A J 1896
828 Bell Marion
Sauer C H ® 2661-W
836 Kishel J J 3375
Sauer C H jr 577-R
837 Olker I B Mrs ® 3663

9th intersects

905 Randall Grace O ® 1528-J
Sheldon W H acct 1410

WALNUT — South from 1st to Little Chico Creek, 10 w of Main
206 Ferguson Edw ® 2195-M
207 Long C E ® 2195-W
Robinson Wm V
219 Kopping E R
220 Newton I M ® 620-J
230 Buhrman M K Mrs CSP ® 1512
244 Petersen R B ®
245 Owen C E

3d intersects

308 McClelland W H 1029-M
318 Vacant
324 Nelson E M ® 1055-W

4th intersects

406 Stone J L ®
416 Miller H B ® 1596-J
417 No response
423 Ide B A

5th intersects

632 Brown J A ® 2501-R
641 Huston D L 970-J
642 Macias Margarito ® 1620-M

7th intersects

711 Burroughs D A
Clester W R
Farley J M 2501-M
Hartman Robt 4034
Larsen R A 2501-W
Needham V E 2211-R
Platt A T
Wyckoff L R
728 Rocha C M ® 1098-W
729 Endsley N A
Gilman F L
Grandstaff D E 4163-R
Jones J B 1620-JX
Macdonald D A 3737
Olson C H
Pogue L P 2190-R
Spratt W O
743 Fisher L N 4024-W
Hawkinson W E
Kauffman Robt
Klebaum J R 73-J
Lear B L jr
Mitchell L D
Morelock H E 523-MX
St John M E
744 Lucena Mary Mrs ®

8th intersects

808 Harris J W ® 1383-M
820 Harned Donald 884-W
821 Spreen Mary Mrs ® 1323-J
832 Griffin W W
rear Vacant

9th intersects

Haydn's FURNITURE COMPANY
Complete Home Furnishings
2nd and Salem Sts. Tel. 2558 CHICO

TOWN And COUNTRY
Electro-Hydro And Physio-Therapy
Featuring The Famous Whirlpool Baths
352 E. 1st
Tel. 3714
CHICO

BUTTE PUMP & MOTOR WORKS
ELECTRICAL CONTRACTORS
BYRON JACKSON PUMPS — JACUZZI PRESSURE SYSTEMS
STOVES, REFRIGERATORS AND APPLIANCES
844 Broadway Tels. Day 257; Night 2595-M CHICO

WALNUT—Contd
905 Emerick V E ⓓ
922 Vacant
930 Black S E 2294-J
939 Foren E E ⓓ
940 Jones Oliver 1098-M
941 Wilson W L
950 Caudell H M
950½ Swan M H
951 Collins T E ⓓ

WARNER — North from Sowillenno av to 6th av, 5 w of Esplanade
422a Wurtzinger Bernard
422b Gidding Edw
422c Caveness Fields
422d Guym Thos
436a Pagni Louis
436b Combs T J
436c Hedlind Jerome
436d Seymour Richd
444a Taggart Donnell
444b Huntley D W
444c Trask E W
444d Benedict Howard
448a Peters J L
448b Prouty Jas
448c Anderson
448d McMartin David
510a Zeller Theo
510b Nevin Robt
510c Brewen John
510d Selvester John
522a O'Brien Wm
522b Francis Gerald
522c Funkner Saml
522d Abraham N B
537a Wahl Karl 2768-R
537b Massotty Steve
537c Detling D G
537d Shorts Robt
545a Harsha R B
545b Kanady V K
545c Strong M H
545d Drake Alf
545e Holzhey Alf

College dr begins
Brice av begins
725 Nuner P W ⓓ 3776
847 Carrigan G M Mrs ⓓ 375-M
La Vista way intersects
855 Hetherington Wesley ⓓ 215
899 Normoyle Van ⓓ 1963
Stadium way intersects
909 Warrick G T ⓓ 2272-R
917 Dahl J L ⓓ 1976-M
925 Winer P H 2272-J
Sacramento intersects
1010 Hedstrom R D ⓓ 1559-W
1020 Bohn H H ⓓ 3336-W
1027 Dowling S A ⓓ 4062-R
1030 McCabe Jas 1559-M
1045 Nau Kath Mrs ⓓ 2233-M
1048 Endicott T H ⓓ 2378-J
1061 McLerran N C Mrs ⓓ 2233-W
1st av intersects
1109 Kleeman C B Mrs ⓓ
1117 Hardesty G L 1077-J
1121 Tripp R O 1077-W
1124 Hudgens J A ⓓ 2684-M
1124½ Hildebrand Lawrence
1135 Carlos A A ⓓ 3731-J
1145 Rist E J ⓓ 2417-R
1146 Hanna L B Mrs ⓓ 1418-R
1147 Cress John ⓓ
Warner Street Gro 338-J
1154 Moyers C L ⓓ 1490-J
1176 Smith Jeannette Mrs ⓓ
1719-J
1181 Carlos Mae ⓓ 4055
1182 Tucey H J ⓓ
1190 Mauer T A ⓓ 1418-M
1195 Stephenson H E Mrs ⓓ
1196 Pribe W J ⓓ
2d av intersects
1205 Vacant
1207 Conery W M 338-W
1212 Luthy Ernest ⓓ 4304-W
1220 Sine L D ⓓ 2008-W
1232 Merlo Emilio ⓓ
1237 Steifer S M ⓓ 2417-W
Weaver John
1240 Beller Dorothy Mrs
Buss Russell
Daily Wilbur ⓓ 2684-J
Holabird Edw 2008-M
Kukla A F
Rogers Chas
1249 Delzell E C ⓓ
1251 Carlson W J ⓓ 1497-R
1253 Pittie J W 344-R
1255 Ramme D W ins 922-W
1256 DeMoss L E ⓓ
1257 Wright C W ⓓ 922-J
1267 Pethoud E B auto repr ⓓ
1761-J
1268 Riseborough R S ⓓ 757-J
1268½ Vacant
1280 Clark G N ⓓ 855-W
1288 Reveal Joshua ⓓ
4th av intersects
1415 Smith D W ⓓ 2186-R
1422 Smith H I ⓓ 1761-W
1422½ Vacant
1431 Willard L E ⓓ 1349-M
1435 McCausland C A ⓓ
1436 Stevens C F ⓓ 2186-W
1444 Roberts L N ⓓ 2207-W
1460 Nelson C W ⓓ 3319-W
1488 Smith M W 2991-M
1501 Shaffer ⓓ 2665-R
1509 Carey Margaretha Mrs ⓓ
1513 Davis Aileen Mrs ⓓ 1911-M
1517 Smith K W ⓓ 372-R
1528 Patterson K P ⓓ 3358-W
1564 Schmidt G R 2991-WX
1572 Boyer R S ⓓ 1554-W
1581 Bennett C A whol prod ⓓ
2679-J

Smiley's **BOOKS AND STATIONERY**
Magazines — Greeting Cards — Photo Finishing
217 Main St. Tel. 1071 CHICO

CHICO SECRETARIAL SERVICE
DIRECT MAIL ADVERTISING — MAILING LISTS
MIMEOGRAPHING — TELEPHONE ANSWERING SERVICE
221 W. 2nd St. Tel. 2618 CHICO

WARREN — Continuation of 7th west from Pomona av to Hickory
1402 Goodman J C ⓓ 1972-M
1406 Hidalgo Alfonso ⓓ 1972-J
1412 Wingett C B ⓓ
1416 Finley I A ⓓ
1417 McHenry E E ⓓ
1422 Swift E T ⓓ
1429 Swithart S T ⓓ
1430 Cody A T ⓓ 1898-J
1443 White Chas
1443½ Millsap C W

WASHINGTON AV, EAST — East 1 blk of Esplanade, 1 s of Sacramento av
167 Myers Cleora B
172 Holt Vesta ⓓ 1365-J
173 Bowman E H 411-R
178 Turner L S Mrs ⓓ 411-W
179 Brown Leonard ⓓ 2420-R
183 Urie H J ⓓ 1782-W
184 Fagg MC Mrs 1923-W
190 Stampfli L T ⓓ 3229-J
191 Cox G W 2420-J
196 Vacant
199 McKinnon A W ⓓ 3713
Oleander av begins
262 Riley Burke 1859
265 White E E ⓓ 3229-W
270 Whittemore T H ⓓ 1676-J
278 Mitchell Donna M
Mitchell Edris Mrs ⓓ
284 Burns C E ⓓ 1498-J
290 Osborn Lola L ⓓ 1646-W

WILLOW (13 Sub) — South from 9th to Humboldt av, 11 e of Main
742 Erickson R N ⓓ 2106-J
1015 Vaughn A C
1019 Thomas G H

WISCONSIN — Southeast from Boucher av to Guill, 1 s of Little Chico Creek
753 Dial J R
758 Gallina Jos ⓓ 2137-J
761 Vacant
Davis intersects
776 Sullenger W B
rear Black Preston
Murphy J J
780 Vacant
786 Upton F J
Everett ends
790 Tosello Guido ⓓ
799 Gerfen H L ⓓ 1402-R
Martin intersects
852 Osterman E J 1838-M
852½ Richardson M J ⓓ
Jackson intersects
870 Vacant
877 Woodman Sadie Mrs ⓓ
880 Newman N D ⓓ 986-J
890 Evans R E 351-R
890½ Neighbors Guy
893 Flock R C ⓓ
893½ Vacant
897 Mason Omer ⓓ
Bruce intersects
958 Helmick Dick ⓓ 774-R
964 Putman Jos ⓓ
970 Chaney H W ⓓ
974 Brady T F ⓓ
979 Robinson E R Mrs ⓓ
Robinson L N 3186-J
983 McChesney R L R ⓓ
984 Lash D E 2296-W
989 Hibbs Myrtle ⓓ
991 Payne C S ⓓ
Guill intersects

WOODLAND AV — Southeast from Pine to Bartlett
Cypress av intersects
Poplar intersects
899 Gould W H Rev 3281
Alder intersects
961 Hunsucker E E ⓓ 925-M
977 Palmer John
Rice C A ⓓ
Sycamore intersects
1053 Shalz W J ⓓ 1210
1063 Matthews W F ⓓ 1252-W
1069 Richards V C ⓓ 1316
1075 Adams J J ⓓ 2293
1081 Stebbins G W ⓓ 1417-M
1087 Pahl H E ⓓ 2323
1095 Barnett Augustus ⓓ 1915-W
Linden intersects
1155 Compton H P Mrs ⓓ 169
1171 Traver D I ⓓ 954
1179 Brouchoud L L ⓓ 1643-W
1191 Wentz W F ⓓ 2741-M
1197 Wright G W ⓓ 2185
Willow intersects
1253 Vacant
1287 Iloff P M ⓓ 1199-W
1295 Pillsbury M P ins agt ⓓ 34
7th intersects
1351 Price Grayson ⓓ 1128
1353 Petersen H A ⓓ 1570-M
1357 Bohlander T L 1462-R
1361 Kent A C 1570-R
1367 Swaim J L ⓓ 3940-W
1371 Reed C H Mrs ⓓ 1103-W
1377 Gilliam W R ⓓ 1973
1381 Evans J R ⓓ 2396
1383 Tull W A ⓓ 2556-W
1385 Bybee C E ⓓ 2082
1389 Tonningsen E A ⓓ 1785-W
1393 Henry I H Mrs ⓓ 2541-J
1395 Moore F A ⓓ 3074

ZUNI AV —North from 348 W 11th av to 12th av, 4 w of Esplanade
2114 O'Leary J T ⓓ
2119 Cornick P A ⓓ 1880-J
2123 LaForce J P ⓓ 1791-W
2124 Carpenter C F ⓓ 1880-M
2128 Thomas Manuel ⓓ
2129 Begg E L ⓓ 3359-J
2135 Duncan A C ⓓ
2160 Vacant
2178 McWilliams C G ⓓ 3753-M

HAMILTON-RILEY FUNERAL HOME
Since 1916 Continuously Serving The Community
1454 Montgomery St.
MR. AND MRS. B. R. OLIVER
Tel. 21
Oroville, Calif.

MORE GOODS
ARE BOUGHT AND SOLD
THROUGH THE
CLASSIFIED BUSINESS LISTS
OF THE
DIRECTORY
THAN
ANY OTHER MEDIUM
ON EARTH

DIRECTORY SYMBOLS AND DESIGNATIONS

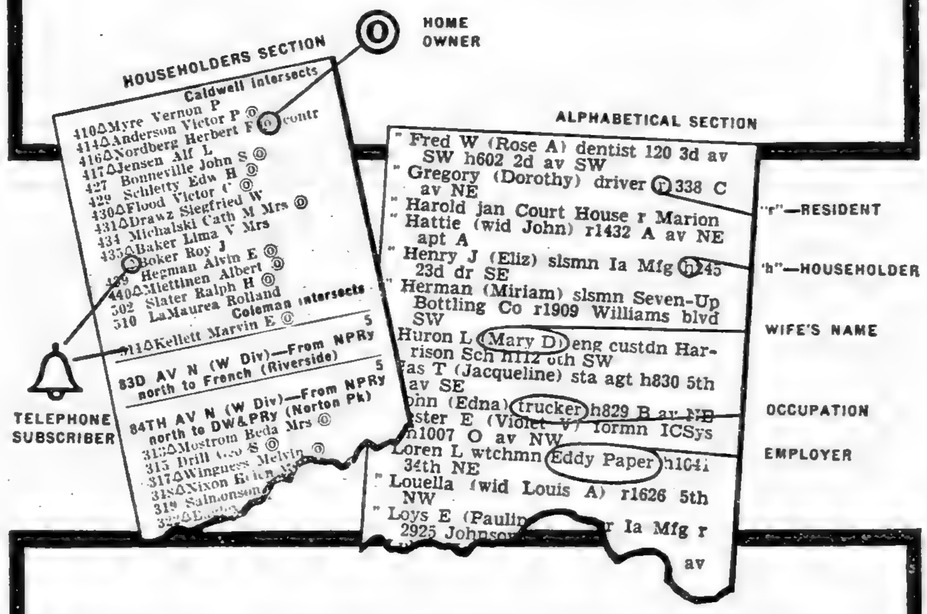

IN ADDITION to names and addresses, your City Directory contains much detailed information concerning the people of your community. In order to list this information certain symbols and designations have been developed which enable important statistics to be compressed into the smallest possible space. You will receive far greater benefits from your City Directory if you familiarize yourself with the symbols and what they stand for.

In checking credit applications, in conducting direct mail advertising programs, in planning sales campaigns, in building prospect lines, and in scores of other ways your City Directory will prove of invaluable assistance.

KNOW YOUR DIRECTORY SYMBOLS

MORE GOODS
ARE BOUGHT AND SOLD
THROUGH THE
CLASSIFIED BUSINESS LISTS
OF THE
DIRECTORY
THAN
ANY OTHER MEDIUM
ON EARTH

DIRECTORY SYMBOLS AND DESIGNATIONS

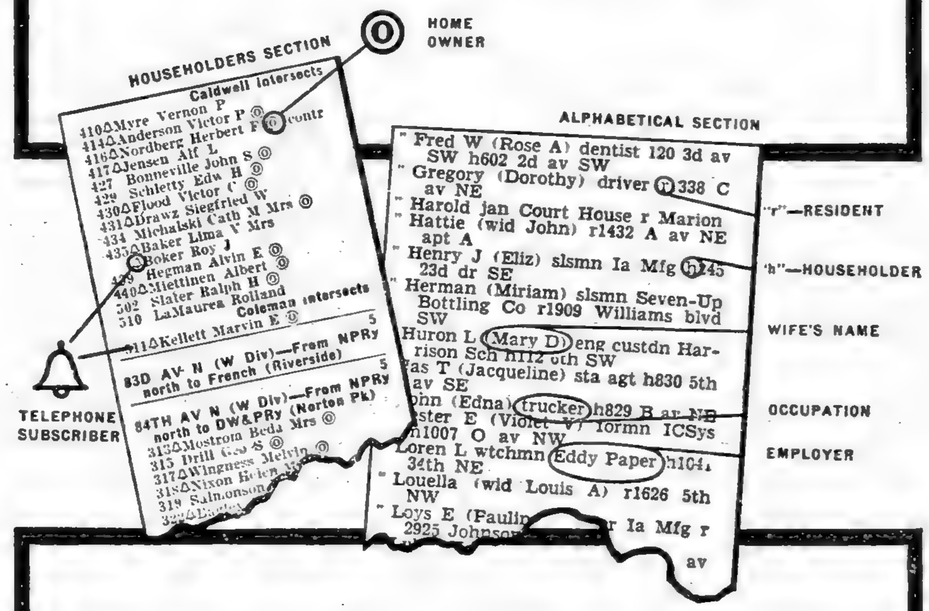

IN ADDITION to names and addresses, your City Directory contains much detailed information concerning the people of your community. In order to list this information certain symbols and designations have been developed which enable important statistics to be compressed into the smallest possible space. You will receive far greater benefits from your City Directory if you familiarize yourself with the symbols and what they stand for.

In checking credit applications, in conducting direct mail advertising programs, in planning sales campaigns, in building prospect lines, and in scores of other ways your City Directory will prove of invaluable assistance.

KNOW YOUR DIRECTORY SYMBOLS

HAMILTON – RILEY

Funeral Home

Since 1916 Continuously Serving The Community

MR. and MRS. B. R. OLIVER

Owners

Telephone 21

1454 Montgomery Street

Oroville, Calif.

Sutherland Insurance Agency

FRANCIS T. KEMPER

GENERAL INSURANCE

REAL ESTATE

Phone 40

1375 Huntoon St. OROVILLE, CALIF.

Golden Empire College of Commerce

Specialists in Business Education — Approved for G. I. Training

W. H. HOWLAND — SHERWOOD HOWLAND

330 Flume Street Phone 69 CHICO

POLK'S
OROVILLE

Directory of Householders, Occupants of Office Buildings and Other Business Places, Including a Complete Street and Avenue Guide

1952

Copyright 1952, by R. L. Polk & Co.

In the following list the streets are arranged in numerical order, followed by the named streets in alphabetical order, the intersecting streets being shown. The number of each building on the street is given in numerical order, and opposite the number is placed the name of the occupants or house owner or tenant. In the business blocks containing offices the occupants are shown by room numbers where practicable. In all streets both sides of the streets are included in one list. The profession or business of individuals or firms is given only at their respective places of business; to find occupation of others refer to Alphabetical List of Names.

The symbol © following a householder's name indicates that we have received information during the canvass that the house is owned by some member of the family, but as the publisher cannot and does not guarantee the correctness of the information furnished, nor the complete absence of mistakes, no responsibility for errors can be or is assumed, nor can the publisher furnish further information than that shown.

Telephone numbers as supplied to us on our canvass are shown opposite the name. We are not responsible for the accuracy of the numbers.

This section includes some listings reading "No return." In each case the publishers tried diligently, by various means, to obtain the information for the occupant but were unsuccessful. First, several personal calls were made by an enumerator; next, a double post card was mailed and the telephone used when possible.

1ST — Southeast from Grant av, 2 blks, 2 s of High

1ST AV — South from city limits to Robinson, 6 w of Myers

1115 Christinsen Wm
1125 Drake R L
1135 Wilcox E B © 342-R
1155 Duncan N E ©
Safford intersects
1215 Gibson E L © 342-M
1220 McColgan L E 1240-M
1230 Brainard Dorothy beauty shop © 343
1233 Talbitzer W M jr © 717-M
1250 Fosdick W M © 704-W
Montgomery intersects
1327 Rains E L
1344 London T W © 446-M
1355 Dixon H A © 446-R

LASSEN PUMP & MOTOR WORKS

JOE NEVIS, JR.

Johnston Deep Well Turbine Pumps and Pressure Systems

Electrical and Well Drilling Contractors - Sales and Service

W. 8th and Cherry Sts. Phone 1679 CHICO

BUTTE TEHAMA SUPPLY CO.

MASSEY M-H HARRIS

•

Self Propelled Combines

•

Tractors

•

Farm Implements

•

Sprayers

•

Nord Ave.

P. O. Box 614

Phone

4180

CHICO

PRINTERS—LITHOGRAPHERS

Designers and Producers of Modern Printing

166 E. Third St. Tel. 2510 CHICO

Green's

BIDWELL MOTOR CO.

PONTIAC — CADILLAC — GMC TRUCKS

SALES AND SERVICE

E. Second and Wall Sts. Phones 1015 and 1016 CHICO

BOB PEASE, Pres.

(1952) R. L. POLK & CO.'S

2D — Southeast from Grant av 2 blks, 3 s of High

1770 Agan O O ◎ 548-JX

2D AV — South from city limits to High, 7 w of Myers

1102 Ulrich F S ◎ 486
1114 Slattery Donald ◎
1130 Duvall C F
Fairchild Louise Mrs
Foree J M ◎ 1055
Miller G G
Thompson G M 398-R
1140 Vacant
1150 Hines R F ◎ 1329-R
1166 Frye F S ◎ 239-J
1180 Felton J L ◎ 305-J
Smith C M

Safford intersects

1211 Clark F B 1624
1216 Palmer H G 1329-J
1236 Vines C L ◎ 1399-W

Montgomery intersects

1350 Patton J B ◎ 1038
1355 Gilbert R R 294-J
1370 Minasian P J ◎ 1942

Bird intersects

1433 Rosom E H Mrs 1484-W
1439 Evans M M Mrs ◎ 1053-W
1440 Lacey D L ◎ 340-R
1450 Kirby L S ◎ 210-R
1455 Stover S J gro 1207
1475 McGrath K I Mrs ◎ 572-W

Robinson intersects

1540 McKinsey C T Mrs ◎ 601
1547 Journey J H
1565 Sitton E W
1585 Vacant
1588 West A H ◎

3D — (Changed to Mitchell av)

3D AV — South from Safford to city limits, 8 w of Myers

1211 Caughey J J ◎ 688-R
1212 Bills N G 688-J
Kellogg H B Mrs ◎
1255 Lamka L I ◎ 1399-J

Montgomery intersects

1440 **Willa Marian Apartments**
Fenley Frank 1404-J
Lawson A J 611-J
Schurr W H 1404-W
Unfried Aileen Mrs

Robinson intersects

1548 Snipes Ruth Mrs
1550 Vacant
1555 Sanford C H ◎ 1635
1567 Alexandris Helen Mrs ◎ 241-R
1570 Barefoot J W ◎ 630-W
1580 Baker R L ◎

High intersects

1635 Miller R E 833-RX
1637 Franklin V L 1021-R
1674 Lorentz John
Morton P M ◎ 524-J

Pomona av intersects

1740 Lvons G W ◎ 524-R
1760 Morse F E ◎ 814-M
1770 Atha J C ◎ 917-J
1790 Harris J L Mrs 814-R
1808 Ritzmann J J ◎ 624-J
1830 Leske C S Mrs ◎
1844 Whelan D P
1880 Heath E O ◎ 1637-R

4TH AV — South from city limits to Pomona av, 9 w of Myers

1240 Smith Edythe Mrs 1013-J
Panchot H N ◎
rear Putnam Wallace 1623-W
1255 Larsen W P
1265 Holmes M L Mrs

Montgomery intersects

1350 O'Connell P T ◎ 1378

Bird intersects

1435 Quigley L W ◎ 965-M
1450 Smith Edith Mrs
1454 Moore A R ◎ 557-M

Robinson intersects

High intersects

1611 Caplinger A O ◎ 263
1625 Phelps R W
1627 Howell A A ◎ 1406-M
1639 Sheehan A J ◎ 574-J
1659 Campa Inocencia Mrs ◎
1675 Conelli John ◎ 346-W
end of Mitchell Field

5TH AV — South from city limits to s city limits, 10 w of Myers

1140 Vacant
1155 Smith Michl
1160 Grubbs H C
Thatcher C M Mrs ◎ 694-R

Safford intersects

1215 Hill R C 758-M
1216 Bishop A E ◎ 456-J
1227 Crawford C T ◎ 681-W
1233 Faith M H ◎ 456-W
1244 Wyman E T ◎ 456-M

Montgomery intersects

1350 Brewster W F ◎ 418-M
1355 Fowler C L ◎ 1147-W
1370 Keller W H ◎

Bird intersects

1440 Inman Eloise Mrs
1447 Perkins F E ◎ 683-M
1450 Scott C C ◎ 240

Robinson intersects

1550 Welsh C S ◎
1586 Comer G R printer ◎ 776-J

High intersects

1616 Griffith J E ◎ 1456-W
Phelps F K 949-R
1650 Alexander Nick ◎

Pomona av intersects

Gardella av intersects

1860 Overley B G Mrs
1870 Wilson R L ◎
ft of Bedrock Park

6TH AV — South from Montgomery to city limits, 11 w of Myers

1345 Neth L M ◎ 478-W
1347 Vacant
1356 Leggett E J ◎ 418-W

Bird intersects

1454 McClarrinon P J
1455 Vaughan K L 758-J

Robinson intersects

1575 Kennady C E ◎ 202-W

High intersects

1611 Galvin J A ◎ 1134-W
1615 Bloss H C 321-J
1616 Johnson Margt ◎
Ricketts V V 497-W

Pomona av intersects

1740 Bump M A Mrs ◎ 689
Sinclair H O
1755 Nelson M C ◎ 1006-J

"Tiny" MESSERSMITH

Chico's Biggest Realtor

COMMERCIAL — RANCH — HOME SALES

337 Broadway Tel. 1889

OROVILLE STREET GUIDE (1952)

6TH AV—Contd

1780 Cox R B
Cress A M Mrs 1006-M
Johnson E H

Gardella av intersects

1833 Graves W C ◎ 1146-J
1840 McCarty C E ◎ 1146-W

7TH AV — South from Montgomery to city limits, 12 w of Myers

1350 Rice C A
White B T 1147-J
Winters Agnes M
1350a Hale B R 562-R
1355 Ohge W E ◎ 467-J
1365 R C B S Gun and Die Shop

Bird intersects

1444 Martin R S ◎ 871-J
1445 Costerisan D J ◎ 712

Robinson intersects

1516 Cayton P L 1157-R

High intersects

Pomona av intersects

1640 Ruggles R R 1134-J
1642 Scribner E M 1091-M
1777 Alexander C F ◎ 949-W
1780 McLean J G 949-J

Gardella av begins

8TH AV — South from Robinson to Pomona av, 13 w of Myers

1730 Dovle J L 760-W
1752 Seward Agnes Mrs
1817½ Urban F W 760-R

A (El Medio Addn) — East from Truckee to Burlington av, 1 s of Wyandotte av

1912 Ronsse Emily Mrs nursery ◎ 1036-R
1915 Hill A R 1036-W
1925 Vacant
1928 Bolen L A Mrs ◎
1934 Huston G S Mrs ◎ 1036-J
1955 Morse W H ◎
1969 McLemore H J Mrs ◎ 1302-J

Palermo rd intersects

2075 Hinch Chas ◎ 493-R
2110 Simerl G D ◎
2127 McFadden J E ◎
2129 Turner W R ◎ 858-M
2144 Baker L E Mrs ◎
2165 Ames S C

Claremont intersects

2217 Vacant
rear Vacant
2220 Johnson Minnie Mrs
2237 Cochran N H ◎ 1179-M
2269 McManimon W E ◎ 892-M
2274 Curtis W J ◎ 1732-M
2279 Miller A B ◎
2310 Shaw Abe ◎ 1743-J
2311 Baggett N A Mrs ◎
2327 Martin L C Mrs ◎
2330 Fulk Lizzie Mrs ◎ 1032-W
2345 Cowee J Q ◎ 1558-W
2363 Owens N G ◎
2364 Jenkins W T ◎ 552-W
2366 Warnock John 744-W
2380 De Barr Ellen Mrs ◎ 1743-W
2385 Snowden Carl

Rosenben av intersects

2417 Clements Winfred
2418 Higgins J L ◎ 581-M
2419 Hall C B ◎ 858-R
2428 Stafford L T ◎ 1887-J
2437 Vacant
2467 Robertson W J ◎
2526 Gramps M C
2529 Pitts Jos
2575 Hipes J E ◎
2564 Howell P B ◎ 885-M
2581 Vacant

Fallbrook av intersects

ARNOLD — West from Palermo rd, 3 s of Mill

Atchley J A
Davis M O
Lutz H W

B (El Medio Addn) — East from Truckee to Burlington av, 2 s of Wyandotte av

1914 Mathews I S ◎
1915 Johnson C P ◎
1920 Mitchell C P ◎ 665-J
1923 Cantell Jas
Y'Barra Manuel ◎ 1042-R
1930 Wyman W I ◎ 653-R
1937 Vacant
1950 Gilbert L K ◎ 1042-J
1951 First Christian Church
1956 Smith E A Mrs
rear Fox P S
1964 Vacant
1970 Huston Carrie Mrs 665-M

Palermo rd intersects

2072 Pigg G W ◎ 1179-W
2085 Plantantis Theo ◎ 754
2090 Peninger E L ◎ 471
2112 Duley W W ◎
2127 Zahos T S ◎ 766-W
2128 Andoe J E ◎ 1087-J
2166 Oroville Missionary Baptist Ch
2167 Davis F L Mrs ◎ 1309-R

Claremont intersects

2221 McCourry C E ◎ 734-J
2224 Shepard O E ◎ 640-R
2237 Young Willie Mrs ◎
2255 Coleman J G ◎
2260 Schumer W L ◎ 892-W
2267 Hines J J S
2274 Stone H B ◎ 1558-J
2296 Davis A T ◎
2305 Rowland L D ◎
2320 Overstreet J M ◎ 892-J
2325 Polk J W
2345 Simmons C W ◎ 1316-R
2350 Vacant
2363 Butterfield G A Mrs ◎ 899-J
2380 Hughes L M ◎

Roseben intersects

RODARMEL PLUMBING

PLUMBING AND HEATING CONTRACTORS

Repair Service

298 E. First St. Tel. 1640 Chico

HUDDLESTON FUNERAL CHAPEL

Successors To

THE H. C. BICKNELL FUNERAL HOME

REGISTERED NURSE IN ATTENDANCE

341 West Third Street Telephone 24 CHICO

CHARLES H. PHILLIPS
INSURANCE
Tel.
2732
601 Wall St.
CHICO

STUDEBAKER
MILLIGAN MOTOR CO.
SALES — SERVICE
Official Brake and Headlight Station
1405 Park Ave. Phone 2638 CHICO

(1952) R. L. POLK & CO.'S

B (El Medio Addn)—Contd
2420 Miller Jane M
2453 Keith Lucy Mrs ®
2455 Vacant
2456 Christensen E W ®
2474 Pace I R Rev ® 1179-J
2475 Soper Alice Mrs ®
2490 Andoe J W ® 892-R
2490 Vacant
2512 Blackman R B ®
2525 Asher E L ®
2529 Gurrola Salvano ® 1094-M
2545 Bluford A F ®
2564 Officer S L ® 372-R
2682 Bell J A ®
2812 Vacant
2813 Vacant
3207 Roberts D E

BALDWIN AV — East from Myers to Bridge, 1 s of High
2075 Corporon & Collinson autos 888
2175 Sally's Beauty Shop
2180 Barkstrom Roy
Gaffney C E
Western Pacific Dormitory 1299
2375 Wiley G A ® 499
2400 Moseley P G ® 1175-M
2420 Gray C W ® 1175-W
2430 Smith T E 614-W
2440 Hayes H V ® 966-J
2470 Stevenson Charlotte Mrs ®
2480 Cheek H J ® 614-M
2490 Davis F D ® 983-J
2515 Keith E F ® 966-W
2525 Church of Jesus Christ of Latter Day Saints
2575 Pyke Chain Saw Serv 433-R
2910 Concrete Ready Mix Co 1361
3005 Roland L R

BIRD — Northeast from Marysville rd to Bridge, 1 s of Montgomery
600 Oroville Realty Co 447-J
625 Church of Christ
630 McDade T J
Moore R A 478-R
640 Belcher W L
Partridge G A
Sharp N W
645 Mariotta Frank 928-J
650 Baldwin G E Mrs
Gray W B
Ray B J Mrs
655 Lambert Paul
659 Lambrecht B I Mrs ® 1013-M
675 Lawton J M 758-W
Leonard E A ® 694-J
685 Bay E M Mrs
690 Ray B J Mrs 478-M
7th av intersects
692 Still Emmett ® 729
720 Huntington F T ® 418-R
725 Walker T S ® 980
735 Howard C B ®
744 Abbott W J 467-R
745 Wilson W W ® 1013-R
755 Hoke N B Mrs ® 330
758 Sadlon John
770 Nathan Edw ® 401-W
771 George R A
Rowland M M Mrs ® 928-W
785 McKenzie W H 324-J
6th av intersects
820 Gerson Geo acct 370
823 Louton E E ® 394-W
829 Reppert B F ® 314-W
832 Pancoast W H ® 401-R
841 Tatu F C ® 1457-J
850 Collins D W ® 467-W
855 Gray R W ® 324-R
867 Rasmussen R E ® 562-M
868 McGinnis T L ® 867
881 Vacant
884 Boehme A E ® 376-R
5th av intersects
920 Hunt A C ® 376-M
929 Ball F F ® 965-W
930 Stiver H X ® 1047-W
933 Hocking R E ® 557-R
935 MacDonald R D Mrs 456-R
940 Baker Isabelle Mrs ® 847-W
955 Westwood W S ® 924-J
958 Whiting Georgia Mrs ® 294-W
969 Ashley D A Mrs 924-W
Bumgarner E B Mrs 924-W
970 LeBeouf W L ® 516
990 Evans H W ® 847-J
4th av intersects
1017 Cutton C E ® 948-M
1025 Womberg Lowell ®
1055 Wiedman F J ® 415-R
1079 De Rego J J ® 611-M
3d av intersects
1114 Wolfe P J Mrs ® 597
1125 Dart E O
1132 Baker P A
Evans E G ® 1215
1150 Deirup Harry ® 578
1155 McMain E J well driller ® 847-R
1160 Peirce M Elta 1484-J
1169 Kennady C C ® 847-M
1170 Martin Mildred P ® 1047-J
2d av intersects
1217 Sweeney H S ®
1218 Ruberg H T ® 530-J
1235 Tucker E H Mrs ® 1484-R
1240 Jensen G F Mrs ® 948-J
1245 Peterson R J ® 948-W
1264 Wells H D Mrs 1484-M
rear McMains Mildred Mrs
1265 Yates A A ®
1281 Porter C A Mrs ® 1641
1284 Guthrie R F 1181-J
1st av intersects
1330 Fitzgerald M G Rev 878
1350 St Thomas Catholic Ch
1355 Board of Education 796
1408 Anglen P A ® 904-W
1425 Bird Street Grammar Sch 796
1428 Hadley R C 611-W

Established 1879
CHICO GRANITE and MARBLE WORKS
GEORGE E. CARR
MEMORIALS
165 E. First St. Tel. 3314 CHICO

1335 Yuba Street
Telephone 85
Redding, Calif.
Sierra Stationers
214 Broadway
Telephone 294
Chico

OROVILLE STREET GUIDE (1952)

BIRD—Contd
1446 Greenman C H 611-R
1450 Reynolds I A Mrs ®
1480 Bray W L real est 904-J
1500 Caughey J C 1404-M
Kelly J H Mrs ®
1524 Vacant
rear Vacant
1536 Halstead O W ® 577-W
1575 Nurse R M ® 577-J
1580 Taylor J H 1404-R
1581 St Pauls Episcopal Church
Pine intersects
1620 Hecker Alice ®
1623 Kober M I Mrs ® 659
1639 Griffith A H ® 88
1640 Kangas H F Mrs ® 1139-R
O'Connor E H Mrs ®
1680 Good J F ® 880
1681 Stapleton R G ® 127
Oak intersects
1720 Ward E S ® 868-R
1735 First Congregational Ch 384
Calvary Lutheran Ch
1745 Peterson W C
1770 Safeway Stores gro
1777 Norris S J ® 803
Lincoln intersects
1859 Court House
1898 Chet's Fountain Service 220
Chet's Parking Lot
Huntoon intersects
1909 Christian Science Reading Rm
1914 Walsh & Ricketts gro 26
1915 Bumgarner Engineering Service 1417
1921 Vacant
1924 Quality Mkt meats 185
1925 Hills H S ins 832
Justice of the Peace 832
Oroville Finance Corp 832
1933 Warmack Elec & Gift Shop 49
1934 Tatman's Bakery 517
1936 Matlick L M poultry 612-W
1937 Weiner M M men's clo 146-W
1944 Pac Tel & Telg Co bus ofc 1380
1945 Hill Gordon furn 76
1946 American Red Cross
1950 Harlan R W drugs 479
1952 Larson Doris Mrs Beauty Shop 860-M
1954 Mewing Zelda Mrs restr
1959 Arcadia Hotel 208
1960 Wise C W real est 1578
1962 Vacant
1965 Kitrick J J ins 54
1968 Cal Water Serv Co 690
1985 First Natl Bank 87
Myers intersects
2005 Scotts Variety Store 1494-J
2014 Western Union Telegraph Co 14
2016 Rocking Horse Childrens Shop 911
2030 Stormes A W real est 811
2041 Karl's Shoe Store
2047 Kelly E E staty 157
2050 Oroville Inn Tavern
2052 Pittman Realty Co 114
2055 Conner Jack jwlr 818
2060 Reppert B F women's clo 1174
2063 Small Fry The children's clo 357-R
2065 Vacant
2066 Chamber of Commerce 44
Corkin T J lwyr 545
King A M lwyr 1400
Oroville Inn Arcade
2070 Stormes A W real est
2072 Madden Harold confy
2075 Toms Toggery 357-J
2080 Armands jwlr 183
and Downer Gibson's Pharmacy
cor Downer Penney J C Co 940
Downer intersects
2120 Montgomery Ward & Co dept store 1130
2130 Carlins Home & Auto Sup 612-J
2125 Purity Stores gro
2140 Oscars Liquor Store 253
2150 Pac Gas & Elect Co 50
2155 Kroll Francis
Reed Wilda Mrs
Smith C R
Stone E C Mrs
Sykes Doris B
2163 Clark M A Mrs 1506-W
Clarke Violet M 1115-M
Dean Betty E 1506-J
Robertson Emile ® 1506-W
Schoenfeld Hilda C 1115-W
Sinnett J A
Sinnett J H
2175 Hills Furniture Whse
2210 Wright J G
Oliver av intersects
cor Oliver av Hobbie Don autos 82
2391 Zimmerman D E 1115-J
2409 McGuire G J Mrs 1050-M
2431 Vacant
2445 Vacant
2467 Calif Water Serv Co plant
2471 Davis J C ® 1019-J

BOYNTON AV — South from Orange av to Yard, 1 w of e city limits

BRERETON WAY — Southwest from n city limits to Orange av
1111 Brereton John ® 830
1130 Baldwin D W ® 639
1135 Huntington R D ® 750
1165 Fish E M Mrs ® 521-J
1180 Hengy A D Mrs ® 521-W
1185 Ward G A ® 549-W
1201 Mason H L ® 549-J
1221 Dobbas E B ® 345
1230 Lortz W C ® 1010-R
1233 Vacant
1333 Spencer C M Rev 1762

Haydn's FURNITURE COMPANY
Complete Home Furnishings
2nd and Salem Sts. Tel. 2558 CHICO

BUTTE PUMP & MOTOR WORKS
ELECTRICAL CONTRACTORS
BYRON JACKSON PUMPS — JACUZZI PRESSURE SYSTEMS
STOVES, REFRIGERATORS AND APPLIANCES
844 Broadway Tels. Day 257; Night 2595-M CHICO

BRIDGE — Southeast from Montgomery to city limits
1200 **Feather Craig Apartments**
Peterson F C
Van Gundy Emmett
1202 Hanush Harry
1204 Smith C E
1206 Stoker F L 1744-M
1208 Hefley E D
1210 Bethel R D
1212 Flack Daisy W
1255 Griggs C B ©
Montgomery ends
1350 Danforth E L Mrs ©
Scott S W
1355 Barton W S ©
1370 Renfrow L B Mrs © 1019-M
1375 Fox Thos
1395 Fowler Artella Mrs
Bird ends
1405 Prado Basil © 298
1416 Irvin J W © 1050-R
1435 Hylton Callie Mrs © 1019-W
1445 Pennington Wm © 109
1448 Pyke A E © 433-R
Baldwin av ends
1453 Lee Richd © 681-J
1459 Fong W H © 1465-W
1464 Hess S M Rev 443-J
1465 Broughton C A © 681-W
1475 Marlow A L © 1459-J
Norton intersects
1480 Armstrong J W © 929-W
1482 Woods E P
1486 Swinney P B gro 588
1501 Graham L L 1428-W
1505 Wear Hattie Mrs 1422-R
1507 Vacant
Orange av begins
Washington av begins
1516 Mlakar Albin
1518 Fingleton Harriet E Mrs 614-R
1530 Griffith B F © 1186-M
1532 Reinhardt G W
1535 Union High Sch 266
1544 Cooper K L 1085-J
1572 Curran O E awning mfr ©
591
1594 Vacant
1596 Herrin Mary I © 1470-M
1608 Martingez Julian
1626 Curran W R ©
1644 McLain W J © 1023
1658 Doering J K 1186-R
1680 Southern Cross Auto Court
407
Mullen T R ©
1688 Southern Cross Grocery
Yard intersects
1733 Brinkerhoff T R © 981-J
1755 Watkins S A Mrs © 1562-R
Gawthorne av intersects
1765 Gilbert G H jr © 1519-J
1775 Bennett Kenneth 1562-MX
1845 Lantz J D ©
1870 Oroville Hobby Shop 207-M
1880 Cory W F
1930 Williams P E dentist 1334-J
1940 Westwood Lumber Sales 140
1945 Bridge Street Auto Court
207-W
Joyner W B © 207-W
1950 Chittim C M optom 1334-W
2001 Bethel R D © 1688-W
2034 Totman P J © 1688-J
2082 Atran F A © 364-J
2128 Rodriguez A E © 795-J
2178 Whittier N A logging contr ©
1320-M
2216 Giese H F © 795-W
2246 Thorelius A F ©
2285 Kelly C L ©
Mitchell av intersects
cor Mitchell av Henriettas House of Beauty 1084

BRODERICK — East from 1st av to Huntoon, 2 n of Montgomery
1355 Vacant
1460 Vacant
1500 Vacant
1625 Avila R J
Butterfield Paul
Kechter H A 1426-W
Patton R J
Russell B L
1660 Vacant
1675 Sears A J glass 1112
1690 Carney Katie Mrs 1172
1698 Vacant
Oak begins
1700 Vacant
1718 Vacant
1725 Vacant
1760 Vacant
1768 Vacant
1778 Ware Peter
1780a Vacant
1780b Davis Percy ©
1780c Vacant
1780d Vacant

BROWN AV — East from Oro Vista av, 1 e of Myers
2445 Winslow L T © 1433-W
2446 Taber M C © 319-J
2456 Hise Jerry
2458 Stephens R L 1330-M
2474 Dunlap A C Mrs 1330-J
2475 Kelly B B Mrs
2479 Vacant
Oro Vista av intersects
2518 Ashen Beni
Wright C H © 430-J
2535 Kabkee F H ©
2538 Neely E C © 1979-M
2555 Isaac D W ©
2556 Kloss R E ©
2573 Carter S L
2574 Morford R J 1979
2591 Logue M E Mrs © 280-J
2592 Morford D E © 738-M
2610 Shipton W G ©
2621 Vaughan O C ©
2625 Jameson V L 926-J
2630 Wallis W E © 430-R
2647 Matthews A L Mrs © 439-M
2662 Vaughan J L © 1434-J
2665 Vacant
2683 Schmitz J N ©
Mesa av intersects
2715 Avers Bruce © 1148-R
2718 Doane D E 1354-J
2730 Davis M L © 1106-W
2735 Smith Helen K ©
2744 Mays P E 684-R
2758 Walburn W F © 1398-M
2772 Smith J H ©
2786 Vaughan S M © 1354-W
2789 Adams H E
2811 Crabtree B H © 474-M
2824 Thompson M S © 1434-R
2825 Cantey L O Mrs ©

CHICO SECRETARIAL SERVICE
DIRECT MAIL ADVERTISING — MAILING LISTS
MIMEOGRAPHING — TELEPHONE ANSWERING SERVICE
221 W. 2nd St. Tel. 2618 CHICO

BURLINGTON AV — South from Sierra av to Ithaca, 4 e of Palermo rd
3139 Escoe Lindsey
Walton V L Mrs © 1034
3142 Washington David
3152 Sockwell John 565-M
3180 Randolph Richd © 1543-M
3181 Brown W B ©
A intersects
3266 Olcutt Jos © 1195-W
3270 McGee Walter © 172-J
3290 Vacant
3315 Phoenix A C © 885-W
B intersects
3320 Bell T H © 1740-W
3342 Barrett Emory © 1195-J
Stanley Emile
Wilkins Rayford
3362 Stovall C J
3362½ Beasley Belle Mrs ©
1455-J
3379 Phoenix A G Mrs © 1766-J
3380 Walters S B 1195-M
3382 Stovall C J barber
3390 Young E D © 1492-M
3390½ Johnson Pearl Mrs 1489-W
3391 Church of God in Christ
3445 Reynolds Oscar ©
3460 Earle Pinkney © 1195-R
3465 Clark O M Mrs © 1492-W
3480 Gregory J T © 509-W
3485 Fields Mose © 1740-M
3486 Thompson Jas
D intersects
3585 Jesus' Church
Phillips Isiah Rev 947-R
Elgin intersects
3645 Edwards M L Mrs ©
Fort Wayne intersects
3955 Denney H H 1466-JX
3960 Owens O C Mrs ©
3965 Akin L L
Ithaca intersects

C (El Medio Addn) — East from Truckee to Burlington av, 3 s of Wyandotte av
1850 Ashburn Ernest
Birge D L
Coleman E M
Gibbs Monroe
Higgins J A
Jones Kenneth
Link Robt
Martin G D
Ross M D Mrs
Sherwood W H
Smith G E
Turnquist Nels
1901 Jehovah's Witnesses
1915 Westman E L © 1173-M
1927 Henderson W H
Masterson C C © 1190-R
1937 Davis J W
1938 Lambert L E Mrs © 1971-J
1947 Walker R L ©
1957 MacDonald Cecil © 1173-J
1965 Jensen Delbert ©
1995 Burbank News Stand 1496-J
Herzog Martin
Morningstar G L Mrs
Palermo rd intersects
2072 Vacant
2128 Gianopolis John
Vasiliou G N ©
2140 Harvalos J G © 766-J
2150 Apostolic Faith Ch
Claremont intersects
2218 Vanzandt G L © 1316-J
2221 De Laney W C 1317-M
rear Vacant
2227 Vacant
2253 Taylor M W © 771-J
2254 Smith A A ©
2255 Skeels O W © 565-W
2256 Sondree O P © 1316-W
2267 Wood A T ©
2319 Karavegelis Stamatis ©
2330 George R A ©
2346 Haney I B Mrs ©
2351 Moriarty T E ©
2365 Vasquez J R ©
2385 Garaicothea M T ©
Roseben av intersects
2401 Anglen John ©
rear Lackey Mary Mrs
2434 Jones E K © 1316-M
2480 Vacant
2510 Marlar Lena Mrs ©
2527 Ingwersen E T Mrs ©
Ingwersen R E
Ole's Cabinet Shop 1412-W
2530 Sanders V P ©
2594 Danielson T M ©
2595 Vacant
2596 Edwards Betty Mrs ©
2960 Marsh Fred ©
2978 Winters S W Rev ©

CANNERY ROAD — (Changed to Mitchell av)

CENTER — East from Norton to Linden av, 1 s of Villa
2730 Hoch E E ©
2750 Babb R W © 722-R
2760 Orr C Y 1428-J
2765 Lyde C K © 1459-W
2780 Polsley K W © 987-J
2785 Dent B M Mrs
2800 MacDonald J R
Mountain View Rest Home
161-W
2828 Vasco J A 618-M
2840 Suter A F ©

CITRUS AV — East from Oro Vista av 6 e of Myers
2508 Ellenburg Frances 962-J

CLAREMONT — Continuation of Danielson s from Wyandotte av to Ithaca
3125 Vacant
3250 Jameson C N Rev 1182-J
3334 South Side Fire Dept
3520 Morris Nettie Mrs
Elgin intersects
3645 Clark J H
3666 Gannett R G repair shop
© 276-W
3698 Lee Olaf ©
Fort Wayne intersects
3715 Raabe F W © 1099-J
Greenville intersects
3850 Jones C P
3880 Virden M E Mrs
3890 Vacant
Houston intersects
3970 Smith A D © 708-W
3975 Stump R D © 1466-W
nr end Booth J H
Weir B J Mrs

HAMILTON—RILEY
FUNERAL HOME
Since 1916 Continuously Serving The Community
1454 Montgomery St.
MR. AND MRS. B. R. OLIVER
Tel. 21
Oroville, Calif.

CHICO MEDICAL CLINIC
— PHONES 612 AND 613 —
180 E. 8th Avenue and Esplanade
CHICO, CALIFORNIA
M. C. HORNING, M.D.
F. S. LANDIS, D.D.S.
C. C. LANDIS, M.D.
G. E. BLACKWELDER, M.D.
Medicine — Surgery — Dentistry — X-Ray and Laboratory

NORTHERN STAR MILLS
R. A. HARELSON
Feeds — Hay — Grain — Sprays — Fertilizers
16th and Chestnut Sts. Tel. 181 510 Esplanade Tel. 450 Chico
Durham, 99 E. Hway Tel. 15-W-11

CLEMO AV — East from Linden av to Boynton av, 1 s of Orange av
2900 Anderson R E ⓒ 1475-J
2945 Clark Gladys Mrs ⓒ 913-W
Twitchell O F
2955 Ginter L E ⓒ 661-M
3040 Turner W E ⓒ 1475-M
3045 Richter D H ⓒ 661-R
3050 Cain E J Rev ⓒ 1186-J
3060 Powers P J ⓒ 1186-W
3065 McKillop J J jr ⓒ 1475-W
3070 Savercool Jas ⓒ 604-R
3085 Steadman Morrow 1727

CLINTON — West from Palermo rd, 2 s of Mill
Whiles Dennis

COLUMBIA (El Medio Addn) — South from Mesa to D, 4 e of Palermo rd
3145 Charles E D
3165 Burton R T
3175 Berry W B ⓒ 1034-J
3180 Nolan R L ⓒ 509-R
rear Battle Robt
Fields Laura Mrs
A intersects
3245 Osby Flowers 552-R
3254 Bell J T
Miller A G
3265 Christopher T J
3285 Osby Theo
B intersects
3330 Vacant
3315 Stovall Lagrone ⓒ 552-M
3333 Clark Geo ⓒ
3335 Smith Willie 509-M
3337 Bivens Gant 1492-J
350 Bilbo Berkie ⓒ 1436-W
3360 Bell Phillip 1489-J
C intersects
3434 Vacant
3438 Gabriel W M
3455 Johnson Maggie Mrs ⓒ 172-R
3466 Brant Eleola Mrs ⓒ
3474 Vacant
3475 Johnson Eli

CORTO — East from Myers to Danielson, 1 n of Wyandotte av
2125 Miles J T indy
2135 Hudson A B Mrs
2135½ Cook C B

D (El Medio Addn) — East from Truckee to Burlington av, 4 s of Wyandotte av
1914 Slaughter E L
1915 Stubblefield W C 1379-R
1915½ Cole M D Mrs 1163-W
Truckee av intersects
1919 Shoemaker C I ⓒ 1357-J
1920 Brewer R E
1924 Hart Carl
1924½ Organ M R Mrs notary public ⓒ 879
1925 Parson Frank 1065-R
1939 Rasmussen N C ⓒ 589-W
1940 Flatter J M Mrs ⓒ 1324-W
1948 Rice W W
1955 Hengy A M ⓒ 1065-M
1958 Nelson W L ⓒ 1471-R
1967 Hemenway D L 1471-W
1967½ Vacant
1970 Fahey J L ⓒ 1163-M
1980 Abreu Paul
Palermo rd intersects
2137 Hagen N L ⓒ 441-W
Claremont av intersects
2219 Martin R A ⓒ
2226 Dabbs S E Mrs ⓒ 565-J
rear Dabbs R A
2236 Truitt R C
2246 Lee J R
2255 Edwards Allen ⓒ
2256 High J M ⓒ
2270 Hedge Clifford ⓒ
2273 Cook S V ⓒ 989
2309 Tufoni V F ⓒ 1558-R
2311 Edwards Nancy Mrs
Jones F M
2311a Hursey W C
2311b Duncan M D Mrs
2311½ Rose J M
2315 Vacant
2328 Harkness F K ⓒ
2344 Yocum C J ⓒ 771-W
2363 King G B ⓒ 596
2364 Astobiza J A ⓒ 1317-W
2364½ Rodriguez G J
Roseben av intersects
2421 Henrichs M W Mrs ⓒ 1556-M
2435 Lightle J W ⓒ 1558-M
2478 Cabitto Nick ⓒ 1317-R
2479 Carlton Beryl Mrs ⓒ 909-J
2508 Neff E G ⓒ 1094-W
2511 Walch A C ⓒ
2526 Kirk L J
Martin Jack
rear Moore Henriette Mrs ⓒ
2527 Deacon Marie Mrs
Gorbet A L
Pruitt W H ⓒ 147-W
2528 Church of Jesus
2530 Ford G T ⓒ
Fallbrook av intersects
2682 Vasquez John ⓒ 1732-J
2693 Shadell Maggie Mrs ⓒ 909-W
Columbia av intersects
2701 Smith M E ⓒ
2716 Harris R H ⓒ
2732 Thompson Jas
2733 Wills Rebecca Mrs ⓒ 1182-M
Burlington av intersects
2843 Clark W C 1740-R
2853 White Chas
2910 Thomas Jas
2925 Ellerson Alec ⓒ
2975 Carter Allan
2978 Tobias W J ⓒ 1096-J

DANIELSON — From Oro Vista s to Wyandotte av, 1 e of Myers
2483 Kinyon R P 320-M
Oro Vista av intersects
2515 Mashek L W ⓒ 320-W
2528 Anderson Margt Mrs ⓒ 391-R
2529 Christian Jack 1433-R
2544 Foutch F F ⓒ 1330-W
2557 French J B
2558 Waters G A ⓒ
2575 Turner M B ⓒ 280-W
2585 Swift H L ⓒ
2600 Rodriguez Geo ⓒ
2610 Croghan C C ⓒ
2624 Wells L C ⓒ 1330-R
2634 Lowrey Frank ⓒ
2635 Childes R M ⓒ 1097-R
2662 Talbot Jos ⓒ
2686 Gould A T ⓒ 344-W
2687 Jackson Collie ⓒ 242
Mesa av intersects
2701 Spates Alease Mrs 1376-R
2718 Meyer Gerold 1722-W

Golden Empire College of Commerce
Specialists in Business Education — Approved for G. I. Training
W. H. HOWLAND — SHERWOOD HOWLAND
330 Flume Street Phone 69 CHICO

DANIELSON—Contd
2732 DeFeo Andw
2772 Downen Lacey
2773 Berry W M ⓒ 684-J
2775 Randolph J N ⓒ
2789 Robinson Elisha ⓒ
2800 Thelander R K ⓒ
2822 Lessard E J ⓒ
2823 Brown J H ⓒ 891-W
Fields S B Mrs
2835 Vacant
2989 Hudson L C 344-R
2995 Fitzgerald E E ⓒ
3007 Robinson L B ⓒ
Ontario av intersects
3015 Soher Willie Mrs
3029 Howell A M Mrs ⓒ
3029½ Thompson C C
3030 Drake L V ⓒ
3038 Schultz B M ⓒ 1035-J
3041 Cook C B
3054 Howarth R L
3055 Groves W O 1097
3060 Clements W E 1375-R

DOWNER — South from Montgomery to Robinson, 1 e of Myers
1356 Abts E J phys 113
Griffith A H phys 113
Bird intersects
1453 **Medico-Dental Building**
Bethel R D phys 1567-W
Kilduff Raymond phys 718
Lichlyter M W phys 1300
Meier Insurance Agency 57
Pyke H L dentist 991
Sylva Business Agency ins 850
1460 Walker J H 764-M
1480 Hodges Eva Mrs 712-W
1481 Pauly M G Mrs ⓒ 205-R
Robinson intersects

ELGIN (Howe Addn) — East S P Ry to city limits, 5 s of Wyandotte
1700 Owen F F ⓒ
1710 Vacant
1715 Holcomb Bud ⓒ
1720 Vacant
1725 Houston P H ⓒ
1730 Spangenberg Grant ⓒ 1471-J
1745 Johnson W E
1760 Flynn J L ⓒ 1092-J
1745 Johnson W E
1790 Burrow Hughston
1801 Ellis H W ⓒ 1092-W
1820 Carino F M ⓒ 1471-M
1825 Schwyhart E E ⓒ
1805 Vacant
1830 White Luther ⓒ
1845 Northcutt M T ⓒ
1865 Detlow Esther J 1557-JX
1880 Stafford E H
1890 Martin R E ⓒ 1557-W
1910 Stanchfield L A ⓒ 1557-M
1915 El Medio Community Club
1925 Pierce C H ⓒ
1931 Roan A K Mrs ⓒ 1092-R
1932 Eslinger I T ⓒ 1092-M
1936 Cox R A
1938 Davis Walter ⓒ
1945 Spencer M H Mrs ⓒ 1065-J
1946 La Rosa W L 879-J
1950 Long Laurence olive oil mfr
1970 Knarr E T
1980 Abreu Paul
Palermo rd intersects
2050 Howell J L 1065-W
2074 Howell M L Mrs ⓒ
2083 Hefner R H ⓒ 355-R
2092 Dahl Edwin ⓒ 1379-J
2103 Vacant
2120 Gaskins H R ⓒ 441-R
2123 Overstreet R M ⓒ 1064-R
Overstreet W R
2124 Doleysek Wm
2180 Hansen Hans ⓒ 441-J
2181 Elston C E
Claremont intersects
2220 Rush H E ⓒ 1556-J
2222 Anderson F C ⓒ 1187-W
2251 Martin R C ⓒ 355-J
2274 Curtis Elnora Mrs ⓒ
2289 West J O ⓒ 788-W
2290 Davis W D ⓒ 1187-M
2309 Andoe T R ⓒ 1189-R
2310 Seeman F M ⓒ 858-J
2328 Davis R L ⓒ 858-W
2345 Moore B J ⓒ 267-J
2346 Webb G T ⓒ 1556-R
2365 McHenry M C Mrs ⓒ 1189-J
2385 Herring Jennie Mrs ⓒ 1469-W
2390 Ball Rose Mrs
Roseben av intersects
2415 Ball Alice Mrs ⓒ 1189-W
2418 Hindman G S ⓒ
rear Miller H A
2438 Ellis R G 1187-R
2457 Rhoades M L Mrs ⓒ 355-W
2460 Sturgeon M F ⓒ
2470 Ingwersen R W
2475 Stone M E ⓒ 1064-M
2480 Van Lindt R A
2492 Lewis W E
2493 Ambrose I D Mrs ⓒ 1469-M
2510 Gibson Martha L ⓒ
2527 Pattee J H ⓒ
2536 Taylor C L ⓒ 1182-R
2547 Robertson F A 1064-W
2550 Morris M C
2567 Doyle B L ⓒ
2570 James L E
2585 Polk J H ⓒ 1183- J
Fallbrook av intersects
2619 Keith Lou Mrs
McCarger D D ⓒ
2650 Moore Thos
2743 Clifton W H ⓒ 884-R
2768 Benson S C ⓒ 1182-W
2772 Skinner G S Mrs 441-M
Burlington av intersects

LASSEN PUMP & MOTOR WORKS
JOE NEVIS, JR.
Johnston Deep Well Turbine Pumps and Pressure Systems
Electrical and Well Drilling Contractors - Sales and Service
W. 8th and Cherry Sts. Phone 1679 CHICO

PRINTERS—LITHOGRAPHERS
Designers and Producers of Modern Printing
Tel. 2510 CHICO
166 E. Third St.
Greens

BIDWELL MOTOR CO.
PONTIAC — CADILLAC — GMC TRUCKS
SALES AND SERVICE
E. Second and Wall Sts. Phones 1015 and 1016 CHICO
BOB PEASE, Pres.

(1952) R. L. POLK & CO.'S

ELGIN (Howe Addn)—Contd
2852 Jones C L Mrs 1087-M
2888 Bradford Pauline Mrs 947-JX
2891 Moore H L ⓓ 1087-WX
2896 Burks R S
2898 Bennett Ollie
2925 Lee Mamie Mrs
2954 Rogers Isiah
2955 McConnell Jos
2964 Vacant
2981 Woodward V S Mrs ⓓ
3000 Johnson Eddie

ELMA — South from Broderick to Safford, 1 e of 1st av
1160 Vacant
1170 Hovorak J H ⓓ
rear Nagle Jas
nr Stafford Boy Scouts of Am (Mt Lassen Area Council) 1221
Girl Scouts of America 890

EL NOBLE AV — South from Mesa av, 2 e of Danielson
2715 Mimms Jesse 1967-R
2718 Weinberg Chester ⓓ
2731 Lambros Saml ⓓ
2736 Dabney W W ⓓ 1376-J
2761 Dawson Myrtle Mrs
2766 Maison Larnia Mrs ⓓ
2773 Levingston Mary Mrs 1194-R
2786 Barry J A ⓓ 437-R
2789 Denney L J 1194-W
2789½ Holt RC
2809 Johnson Saml
2810 Turner E L ⓓ 437-W
2823 Denney J W ⓓ
2828 Johnson A C ⓓ 891-R
2851 Clayborn Grady ⓓ 1977-J
2864 Thomas Mert 1148-M
2881 Tolefree Taulbert ⓓ
Ontario ends
2901 Smith Marcella
2917 Cheatham Jas ⓓ
2918 Thompson Hodges ⓓ
2950 Woodson Frank ⓓ
2963 Gabriel B J ⓓ 1122
2964 Moore Robt ⓓ
2979 Archuleta Martin ⓓ
2980 Rust H E ⓓ 707-J
2997 Gomez N J ⓓ 474-J
3014 Gross Peter ⓓ 1135-M
3015 Walters Donald 474-R
3030 Gross J H ⓓ
3033 Black W A ⓓ 899-W
3050 Charles Robt ⓓ 1135-R
3078 Shaw G H

FALLBROOK AV (Howe Addn) — South from Mesa av to Ithaca, 3 e of Palermo rd
1732 Andrews Lee
Byas Minor
3217 Johnson Roy gro
3233 Pinkney Chas
Wilson Commodore ⓓ 885-J
3240 Carter J C
3267 Barnes Edw 1887-R
3281 Battle Earmon
Jones Geo
B intersects
3301 Fallbrook Tabernacle
3337 Gabriel W M ⓓ 1436-J
3388 Jedkins Gertrude ⓓ 581-J
C intersects
3433 Rivers L E ⓓ 1732-W
3499 Felder J W ⓓ 1096-R
D intersects
3544 Tucker Robt
3553 Hedge Loren ⓓ
Elgin intersects
3663 Joyce X L clo clnr ⓓ 442-W
Fort Wayne intersects
3750 Lane T L ⓓ
Greenville intersects
3838 Turner C W
3859 Crimmins R P
3861 Pentecostal Church of God
3862 Stinson C O D
Houston intersects
3969 Thompson E L
3970 Orrick Lennis ⓓ
Ithaca intersects

FAUNCE WAY — South from Ithaca 1 block, 1 e of Burlington av
4025 Dean S J ⓓ
4035 Ruckman A B Mrs
4040 Henry L E Mrs ⓓ
4080 Faunce C W ⓓ

FAY WAY — Northeast from 2575 Olive hway
2703 Ryan W J ⓓ 1106-J
2704 Bumb Wesley ⓓ 1972-J
2705 Steidl H A ⓓ 1977-J
2706 Felipe Jos ⓓ 1972-W
2707 Aleck John ⓓ 1793-W
2714 Lague R H ⓓ 1358-M
2718 Chapman C M
2722 Hislop G J ⓓ 684-M
2725 Bennett G C ⓓ 1977-R
2726 Ockerman J P ⓓ
Ockerman Phillip 1967-J
2730 Lamka G W ⓓ
2745 Eakins S H ⓓ 1984-J
2765 Bennett D A ⓓ 1984-W
2766 Arriga Albt ⓓ 1358-W
2770 Rippey H E ⓓ 1977-M
2774 Dresser W L ⓓ 1964-J
2778 Hocking Jack ⓓ 1964-R
2782 Gleason H C 1945
2784 Johnson J R ⓓ 1967-M
2786 Landrum L E ⓓ 1770-J
2788 Watson Vern ⓓ
2790 Dayton F H ⓓ 1964-M
2792 Pratt Robt ⓓ
2794 Prentiss P F ⓓ 1944
2795 Thompson J K ⓓ 1949

FEATHER AV — East from Linden av to Brereton way

FLORAL AV — From n city limits s to Brereton way, 1 e of Linden
1180 Benninger Chas jr ⓓ 301
1200 Harlan W O ⓓ 635
1225 Harris G E ⓓ 698-J
1245 Rogers D H ⓓ 1746
1260 Coleman A B ⓓ 1164-W
rear Coleman Nathan 1164-W
1295 Crain W M Mrs ⓓ 1318-W

FLORENCE AV — South from Mesa, to Wyandotte av, 1 e of Danielson
2700 Vacant
2725 Oro Vista Baptist Church
2744 Blackmon Roy
Smith Mamie Mrs ⓓ 1358-R
2770 Clark Shelton ⓓ
2780 Widener R D ⓓ 1358
2788 Stovall E L ⓓ

"Tiny" MESSERSMITH
Chico's Biggest Realtor
COMMERCIAL — RANCH — HOME SALES
337 Broadway Tel. 1889

OROVILLE STREET GUIDE (1952)

FLORENCE AV—Contd
2791 Black J L Mrs 1314-J
2805 Smith Jessie Mrs
2810 O'Quinn Orelia Mrs ⓓ
2863 Moore Clarence ⓓ
2866 Aglara Pedro ⓓ 1965-J
1884 Edison Randolph ⓓ 1398-W
Ontario intersects
2915 Poelma J T 1722-M
2925 Potter N E ⓓ 1722-R
2931 Bethel Methodist Church
2952 Belcher Odies ⓓ 1148-W
2966 Kinney L E Mrs 474
2980 Kinney C W ⓓ 1314-R
2996 Hayes H A
3005 Welsch P A 1376-M
3009 Robertson Myrtle Mrs
3027 Barnes Julia Mrs 707-R
3068 Akins W C ⓓ 891-J
3069 Lawrence W H ⓓ
3075 Killgore J W ⓓ 707-W
3086 Clark T J ⓓ 344-M
3096 Vacant

FORT WAYNE (Howe Addn)—East from SP Ry to city limits, 6 s of Wyandotte av
1720 Robertson H C ⓓ
1730 Vacant
1735 Wilson Luther ⓓ
1750 Matney C E ⓓ 1555-W
1760 McGuire A L ⓓ
1785 Schultz J H ⓓ
1795 Sanders K S
1800 Carbone J A ⓓ
1814 Chatworthy W W ⓓ
1820 Monday O F ⓓ 1079-W
Myers Minnie Mrs ⓓ
1830 Ross Vernon
1835 Henry Kath Mrs ⓓ
rear Williams Robt
1845 Mayhan Cletis ⓓ 334-M
1855 Robblee C O
1860 Jones Alvero
1865 Vacant
1870 Hemstalk R L
1875 Brewer E T ⓓ
1880 Anderson Gunar ⓓ
1885 Ross S E
1890 Vacant
1895 Dodd J C
Truckee intersects
1905 Points W H ⓓ
1915 Rice M C
1920 Vacant
1925 Dick J E ⓓ
1935 Christensen H P ⓓ
1945 Sturm E C ⓓ 1735
1955 Starkey E L ⓓ
1967 Mayfield A J ⓓ 334-W
South Side Garbage Serv
Palermo rd intersects
2109 Frieze L L ⓓ 1188-J
2143 Lock J F
2153 Sprinkle L M Mrs 1099-W
2183 Fowler J C ⓓ
Claremont intersects
2250 Lunsford L M Mrs ⓓ
2255 Smith B F ⓓ 792-W
rear Thatcher R S
2273 Sweem E L Mrs florist ⓓ 117
2325 Siler T M ⓓ 1188-M
2340 McKinney M R Mrs
Peden Pearl Mrs
2345 Acebo Gumersindo ⓓ 792-J
2364 Perkins F O ⓓ 355-M
2382 Simpson A S trucking ⓓ 455
2383 Mihas G L ⓓ
Roseben intersects
2415 Burrow C M Mrs ⓓ
2417 Streubel GR ⓓ
2418 Edwards W A ⓓ 1064-J
2421 Snowden B M Mrs
2438 Morrison W K ⓓ 1189-M
2474 Clements A N ⓓ 1469-R
2481 Russell C A 792-M
2510 Graham C E ⓓ 1183-M
2523 Keroher T O Mrs ⓓ 825-J
2530 Wheeler C H ⓓ
2548 Stillwell F O ⓓ
2563 Williams J H ⓓ
2580 Wright J A ⓓ 1183-R
Fallbrook av intersects
2655 Holland R C 1791-M
2673 Brown C W ⓓ
2685 Patterson A S ⓓ 1469-J
2700 Edmiston E R ⓓ 1183-W
2727 Bell W F ⓓ 825-W
2745 Brazil Herman ⓓ 1497-W
2775 Day Alfonzo ⓓ 1497-R
2829 Jimenez J C ⓓ 1185-M
2870 King A B
2880 Ledet D M Mrs
Smith G D ⓓ 1791-J
2890 Brown J A ⓓ
2910 Walters F K ⓓ 1974-M
2930 Hampton Elmore ⓓ
2990 C M E Methodist Ch
3001 Lacy Saml ⓓ 1185-R

GARDELLA AV — East from 7th av to 5th av, 5 s of Montgomery
711 DeVine F F
725 Miller A H ⓓ
750 Healey J T 674-M
777 Vacant
6th intersects
855 Hageman L H ⓓ 1456-M
860 Turner J M ⓓ
876 Bowman W H ⓓ 1006-R

GAWTHORNE AV — East from Bridge to city limits, 1 s of Yard
2852 Patterson J L ⓓ 925-J
2869 Everett H P ⓓ 925-W
2871 Ball Patricia 569-R
2872 Clark F J ⓓ 234
2885 Kruger N O Mrs ⓓ 641-J
2901 McNeill H S ⓓ
2908 Hedden R W ⓓ 735-J
2912 DeConter P H 225-M
2915 Heckman C E ⓓ
2916 Henderson C L ⓓ 981-R
2929 Caywood J M ⓓ 735-W
2930 Milligan C H ⓓ 225-W

RODARMEL PLUMBING
PLUMBING AND HEATING CONTRACTORS
Repair Service
298 E. First St. Tel. 1640 Chico

HUDDLESTON FUNERAL CHAPEL
Successors To
THE H. C. BICKNELL FUNERAL HOME
REGISTERED NURSE IN ATTENDANCE
341 West Third Street Telephone 24 CHICO

STUDEBAKER

MILLIGAN MOTOR CO.

SALES — SERVICE

Official Brake and Headlight Station

1405 Park Ave. Phone 2638 CHICO

(1952) R. L. POLK & CO.'S

GAWTHORNE AV—Contd
2940 Rice B C Mrs ® 934-M
2943 Hillis J W 981-W
2957 Kyle M E Mrs ® 1313-W
2971 Hedge N I Mrs 934-R
2980 Robinson V M Mrs ® 934-J
2985 Neet E E ® 934-W
Hammon av intersects
3035 Tooley W E ® 1371-M
3055 Facciano C A ® 1323-M
3090 Cameron Wm ® 1533-M

GRACE — East from Lincoln to Huntoon, 1 s of High
1830 Allen A E H 571-J
1844 Helwig H F Mrs ® 1030-W
1875 Boies O J
Byhre C P
Isaacson H J
Rohrer F S
Roller Wm

GRAND VIEW AV — East from Linden av to Boynton av, 2 s of Orange
2940 Lucchesi Wm ® 72
2951 Blanchard W L ® 1017
2952 Abts E J ® 1660
3040 Conrow C K ® 1687-R
3045 Savage W M ® 1687-J
3050 Casagrande L H 255
3065 Gibson E L jr ® 1199-R
3070 Couris T T ® 1199-M
rear Palios Chris 1199-W
3085 Risdon R A ® 1199-J
3090 Caffaratti D F ®

GRANT AV — Southeast from Lincoln to Pine, 1 s of High
1824 Lepetto Stanley 793-M
1860 Barton H E ® 318-W
1872 Sweetman L L ® 793-R
1900 Chastain H F ®
1930 Hayes C J ® 793-W
1960 Anger M A Mrs ®
1976 Harrison Pauline Mrs
Schenk N B
Tucker Preston
1980 Anderson Ella Mrs
1990 Ball C O ® 813-R
2021 Westfall R V ® 289-M

GRAY — South from Pomona av to city limits bet Pine and Veatch
1700 Carroll J F ® 625-W
1777 Johnson W W ® 462-W
1807 Wright W H ® 990-R
1808 Stanley W L ® 335-R
1835 Rogers W W
1865 Williams J R ® 835-R
1891 Vacant
1900 Lonidier S B 990-W
1919 Rains Fred ®
1984 Hawes J H ® 625-J
1987 Wehrle F T ®
Osage av intersects
2020 Hansen W H ® 462-R
2025 Vacant
2050 Figueroa J J 770-J
2076 Kluender W T ® 835-W
2085 Taylor M N
2100 Miller Anna Mrs ®
2125 Green Harold
Lattimore E M Mrs ®
2126 Farrow J R ® 1438-W
2145 Polsley Almeda Mrs ®
2150 Gannon G B
2180 Costa D L 395-J
Olive av intersects

GREENVILLE (Howe Addn)—East from SP Ry to city limits, 6 s of Wyandotte av
Truckee intersects
1880 Vacant
1900 Wyman Howard
1915 Pitts Tony 609-M
1916 Davis Merlin jr
1922 Owens Jas ® 1780
1925 Killgore D D
1931 Baker Lucille Mrs
1935 Daniels C A
1940 English B J Mrs
1941 Thompson W R
1943 Wertz D R
1945 Oxford Burtie
1955 Littau John
1955½ Starkey E L
1956 Smith R W
rear Youngblood Elmer
1960 Elmer J H 1894-J
1970 Smith S A
Palermo rd intersects
2105 Thode L H ® 1661
2105a Wilson M I Mrs ®
2109 Freitas J A Mrs ® 654
2110 Kister S O ® 1188-R
2121 Ellis L E 845-M
2123 Harkness W H
2129 Neal J R
2152 Berumen R G ® 1099-R
2165 Pratt H M ®
2172 Vacant
Claremont intersects
2219 Baker J C ®
2238 Finley P H ®
2239 Martinson W R
rear Fritter J U
2255 Griffin J M
Stephens Odie Mrs ® 608-M
2274 Finley E L ® 792-R
2278 Harrington A H Mrs ® 1569-M
2285 Metsker G D ® 608-R
2325 Easton Edw ® 863-W
2330 Hunt E I Mrs
2335 Crabtree A L ® 608-J
2362 Hise T E Mrs ®
rear Libowitz Leon 1497-W
2363 Daniel C C 863-R
Roseben av intersects
2390 Payne Mary Mrs ®
2455 Shurr E W Mrs
2475 Coffelt J G
2500 Hayhurst H A ® 1022-J
2501 Gravlin C F ®
2542 Holcomb J V ® 542-J
2545 Morelock B E
2545½ Nelson D M
2595 Harley C J
Fallbrook intersects
2615 South Side Market 992
2637 Spencer W H ®
2656 Stafford H C ®
2692 Curtis H C ® 592-R
2693 Engasser N A
2705 Daniel L D
2705½ Ayers G L 824-M
2710 Thomas Charlotte Mrs ®
2713 Lonsberry P P ® 1193-R
2715 Hurley J C
2720 Pauley F P
2745 Kissler Reuben ® 1193-M
2760 Skipper Mertie Mrs ® 1791-W
Burlington av intersects
2819 Stoddard M E ®
2820 Lonsberry W J ® 1185-W
2825 Franklin Carol Mrs 887-J

NATIONAL ASSOCIATION OF REAL ESTATE BOARDS — REALTORS

"Tiny" MESSERSMITH

Chico's Biggest Realtor

COMMERCIAL — RANCH — HOME SALES

337 Broadway Tel. 1889

OROVILLE STREET GUIDE (1952)

GREENVILLE—Contd
2854 Ambrose H R ® 825-R
2874 Bilyeu P V
2887 Clifton J D ® 1962-R
2892 Shoemaker J L ® 1185-J
2923 Ijames C L ® 887-M
2925 Kirk F J ® 1791-RX
2935 Warren Harold ® 1962-M
2946 Austin L E ® 1752
2953 Ferroggiaro F A ®
2955 Williams J E ® 887-W

GROVE — East from Roundhouse rd to Virginia av, 2 s of Linden
2052 Nelson T O ® 945-W
2072 Silver L J ® 1058-R
2075 Loomis A A Mrs ® 300-J
Virginia av intersects
2094 Maxwell O L ®
2098 Cress Mildred Mrs 846-W
2300 Harbour Chas ®

HAMMON AV—South from Orange av to Gawthorne av, 1 e of Linden av
1434 Benjamin Arth ® 1659-W
1455 Azevedo E F ® 1659-J
1456 Leonard R A ® 1895
1481 Sedgwick H T ® 790
1484 Baldwin R H Mrs ® 388
Clemo av intersects
1515 Thompson J L ® 650
1520 Becker R A ® 604-J
1539 Openshaw G V ® 221
1540 Openshaw F D Mrs ® 1075
1579 Moncure M S Mrs ® 680-W
Grand View av intersects
1620 Fulk H T ® 680-J
1660 Joyce F E Mrs ® 1313-J
Yard intersects
1715 Winters L L ®
1716 Metcalf M E Mrs 896-R
1726 Roberts N F ® 1326-W
1727 Carroll P J ® 1783
1735 Goff H R 1371-W
1736 Dietle A T ® 914
1744 Flynn J F ® 1326-J
1755 Develter W G ® 1078-W
Gawthorne av intersects

HELLMAN (Baggett Tract) — East from Palermo rd to Roundhouse rd, 1 s of Summers
1945 Wells M E
1963 Long C O
1965 Harirngton E A
1975 Lerch F R Mrs
1980 Young Arvilla Mrs 213-M
1985 Turner R L

HEWITT AV — South from Park av to Mitchell av, 1 e of Myers
2125 Wade Mercedes Mrs
2127 Butter L A Mrs ® 1167-J
2128 Small H R Mrs 592-R
2135 Fletcher John ® 651-R
2136 Stubbs C O Mrs ® 592-J
2145 Moore E L ® 651-M
2146 Collins J W ® 1421-R
2155 Westerdahl M C 1159-J
2156 Humphrey F L ® 350-J
2166 Wald W H ® 1525-W
Wilcox av intersects
2233 Street G F ® 1059-J
2245 Blanchard G B ®
2246 Cookson Carolyn Mrs ® 1061-R
2262 Vacant
2265 Hayes Freeland ®
2274 Vance M E ® 392-RX
2275 Vacant

HIGH — Northeast from Marysville rd to Myers, 3 s of Montgomery
520 Wallace L D ® 662
525 Platzek R R ® 770-W
535 Lantsberger G S ® 497-R
rear Lawson D O 497-JX
535½ Taylor Ova Mrs
540 Otis H A ® 469-J
555 Dennis H E ® 563-J
560 Bonner T C ® 917-M
570 Skinner R E ® 559-W
575 Strang R B jr 563-R
581 Strang G H 1384-M
584 Cole C W 1157-W
8th av intersects
612 Bliss R L ® 1157-M
639 Blackwell Chas ® 1052-W
675 Massa J J
677 Hansen T C 321-W
679 Snodgrass L B Mrs 563-W
681 Warren C H 134-R
683 Robinson K E
685 Shulse J W
688 Oroville Laundry & Dry Cleaners 265
7th av intersects
719 Ford I B Mrs
Pennell F R 1091-R
720 Ring J E ® 419-J
740 Sherrill K A ® 1862-M
741 Mahan Fred 1146-M
755 Keefer J R ® 1146-R
760 McCurry E L ® 419-W
780 Dryden Roy ® 229-M
6th av intersects
845 Kroeger W C ® 448-W
860 Longfellow L E ® 419-R
865 Wagner H E ®
5th av intersects
916 Vaughan A J ® 607
919 Dietz C W ® 1748
939 Lalla A J ® 153-W
4th av intersects
1020 Hansen L V Mrs ® 1406-R
1025 Elkins J R
1050 Jones Arth ® 153-J
1060 Burg W A ®
3d av intersects
1114 Oroville Granite & Marble Wks 630-J
1121 Taber J F 1739-J
1160 Carlson M R ® 1671
1171 Denins G G Mrs 968
1189 Clewe Ernest ® 721
2d av intersects

RODARMEL PLUMBING

PLUMBING AND HEATING CONTRACTORS

Repair Service

298 E. First St. Tel. 1640 Chico

HUDDLESTON FUNERAL CHAPEL

REGISTERED NURSE IN ATTENDANCE

Successors To THE H. C. BICKNELL FUNERAL HOME

341 West Third Street Telephone 24 CHICO

BUTTE PUMP & MOTOR WORKS
ELECTRICAL CONTRACTORS
BYRON JACKSON PUMPS — JACUZZI PRESSURE SYSTEMS
STOVES, REFRIGERATORS AND APPLIANCES
844 Broadway Tels. Day 257: Night 2595-M CHICO

HIGH—Contd
1211 Powers R J 524-M
1230 Felhauer Andw ® 833-M
1240 Cure Lorena ©
1241 DaMassa L J ® 624-W
1250 Ragan K H 254-W
1255 Wiedman J F ®
1275 Blum C E Mrs 917-W
1280 Francisco Rosemary 833-J
Huganey Annette Mrs 833-W
Kowallis Winifred A 1468-W
Whitman Marvin
1291 Edwards M L S Mrs ® 548-M
1300 Pyke H L ® 1639
1305 Walsh A J ® 761
1325 Johnson Chas ® 468-J
1339 West C E 1005-J
1340 Hand O I 1886
1355 Hammaker J F ® 1021-W
1360 Cummings R V Mrs 1468-J
1385 Randolph A A ©
Veatch intersects
1444 Bethard L O ® 1739-M
1460 Curran Hosp Nurses Home 1303-R
1475 **Cross Apartments**
Brandt Mary
Cross E A © 299
Matthews M J Mrs
Stevens Georgia Mrs
Walk W L
Wyatt Leonard
1495 Snodgrass L M ® 1739-W
1519 Bigsby Feli
1529 White G J
1539 Williams A G Mrs
1544 Collinson E M Mrs ® 895-W
Parker Doris Mrs
1588 Wilson W E
Pine intersects
1620 Reavis F F 842-W
1622 McAdams W G
1624 Vacant
1626 Hall Henrietta Mrs 941-W
1640 Goodwin N M
Ruggles J R ®
1642 Fine J H 941-MX
1650 Taylor L D ® 306
1684 Secor J V 214-M
1685 Union Ice Co 610
Union Ice Co locker plant 610
Oak intersects
1715 **Day Apartments**
Boydston B E 533-W
Christensen R C
Day L V Mrs ® 523
Esler Almyra 533-R
Reagan Ida M 1491-J
Seely F H jr 1864-W
Shields Robt 1864-J
Snider Patricia
Sundahl C H
True L H 528-R
Turner Mary
Wilkin Zella
1740 Oroville Title Co escrow ofc 643-W
1765 Briggs F M
Givens M I Mrs
Hunt H J
Maynard B D 813-J
Lincoln intersects
1845 Savercool Plmbg & Sht Mtl 36
Huntoon intersects
2040 **Menlo Apartments**
Schenefield Marjorie L
Studebaker Mae Mrs
Swinburn Betty 712-M
VanSchoiack C H
VanSchoiack M E Mrs
Welling W W
2044 Bottjer Frances Mrs ® 463-W
2110 Bruce W T
Thomas A L Mrs ® 205-J
2150 Palm Hotel 1209
Voorhis W B
Oliver intersects
cor Oliver Railway Exp Agcy 43
Western Pacific Ry Co pass dept 1150

HOUSTON (Ed Medio Addn)—East from SP Ry to city limits, 1 s of Greenville
1914 Gilbert M E Mrs
1916 Sanders Thos
1922 Stafford J W
1928 Lee W H
1930 Rombach J W ® 1163-J
1035 Johnson L A
1946 Russell J W 951-J
1956 Richards M H
1960 Swenson J W
Palermo rd intersects
2051 Nolan Ray
rear Vacant
2068 Carnahan J S
2071 Bonham H V ® 1190-M
2078 Parkison Jake ® 884-W
rear Vacant
2110 McKenzie John ©
2115 Robertson G M ®
2125 Prater F M ® 1466-R
2126 Gutierrez J R ® 884-M
2130 Gregory Geo
2151 Matney W S
Claremont intersects
2208 Vacant
2210 Crabtree Jas
Denney B L
MacAfee H R
Oswald Donald
Rhoades Jeptha ® 863-J
2219 Jones A C 1569-W
2243 Pennington L A
2255a Minton Ford
2255b Ford Bess
2255c Minton Robt
2255d Griffen W E ®
2255e Bauer P T 708-M
2255f Smith J K
2255g Woodruff J N
2255h Bradford E M

Smiley's **BOOKS AND STATIONERY**
Magazines — Greeting Cards — Photo Finishing
217 Main St. Tel. 1071 CHICO

1335 Yuba Street
Telephone 85
Redding, Calif.
Sierra Stationers
214 Broadway
Telephone 294
Chico

HOUSTON (El Medio Addn)—Contd
2299 Carr J E Mrs ©
2300 Smith V D gro 1338-J
2309 Vacant
2324 Gervais E C
rear Talbott R E
2327 Kinney E A ® 708-R
2329 Robertson V O ® 845-W
2330 Huls J R ® 884-J
2340 Diegelman E J plmbr ©
2365 Hindman G B
2399 Church of God
Roseben av intersects
2455 Sanford A E ® 798
2455½ Vacant
2473 Jones T J ©
2474 Lightle S N Mrs ® 633-M
2476 Illman W E ©
2478 Johnston E W
2478½ Vacant
2515 Burris I W
2560 Orrick Lonnie ® 1184-W
2565 Chilton V L ®
2570 Robertson J M ©
2595 J & M Grocery 277-W
2695 Casey Chas
2699 O'Kelly O T ®
2705 Harvey J W
2750 Fowler M O ©
Fallbrook intersects
2770 Warren Earl ® 1184-R
2790 Rhyne E J ® 663-W
2795 Goeldner H L ®
2798 Payne C V ® 663-R
Burlington av intersects
2810 Robertson J N ©
2830 Woodruff Blossom Mrs 887-R
2840 Kirk N K ©
2890 Davis C J ©
2955 Huett Carmen ®
2975 Verkerk Martin © 824-W
2981 Jones G L ® 1466-J
rear Gentles G S
2988 Shannon Beatrice Mrs
Smith Semmie ®

HUNTOON—South from city limits to SP Ry, 1 w of Myers
Aline Rhine dr intersects
1212 Lucchesi Bros Distr Co beer distrs 72
Montgomery intersects
1328 Rogers F G chiropractor 488
1330 **Gardella Building**
Bohnet Carl
Day Anna Mrs
Dobson Vern
Drumb A R
Glauser Werner 198
Langdon Peter
McGinnis J F
Miller Jerry
Smith Fred
Yoder M M Mrs 1139-W
1331 Vacant
1332 Oroville Flower Shop 143
1333 Seybold Wilbur tavern 1259
1337 Beever Ann
1340 Oroville Auto Parts 1350
1359 Gray Nurse Hdw Co 12
1364 Savage Hdw & Plumbing Co 256-W
1365 Armstrong J W real est 466
Oroville Typewriter Co 1431
1371 Stubbs L J barber
1375 Sutherland Ins Agency 40
1380 Biffle E C real est 159-J
Bird intersects
1427 Butte County Title Co 38
Western Title Ins & Guaranty Co 224
1437 Pac Tel & Teleg Co
1447 Oroville Title Co 254
1453 Huntington Auto Electric 64
Robinson intersects
1560 Butte County Dept of Social Welfare 120
1564 Goodwin N M lawyer 186
1566 Butte County Free Library 120
1580 Vaughan A & Sons feed 116
High intersects
1616 Parker J F ©
1632 Adams E E Mrs 1495-R
1638 Sierra Skyline Lbr Co 859
Soule K E surv 736
1648 Decker M J Mrs 543-M
1664 Vacant
1680 Mitchell H J genl contr 647
1740 Beleele B T
1766 Ielati Josephine Mrs
1766½ Richards R O 1480-J
1768 Vacant
1810 Mekellos R L Mrs ® 47
Grace ends
1845 Vasquez A J ® 1480-W
Palmer M E 1495-J
1885 Brod Steven
1934 Shepherd A W
1944 Stone B N Mrs ®
1964 Nix T J ® 895-M
1970 Dozit Peter
rear Sothern Jas
1974 Kroger Mabel Mrs 282

IDORA (Howe Addn) — East from SPRy to Palermo rd, 1 s of Houston
1801 Standard Oil Co 193
Marion intersects
1915 Zlatic A J ® 751-R
1935 Emmett H S ©
Truckee intersects
and Truckee Wyandotte Olive Growers Assn 92
1945 Ball A O ® 477-M
1964 Shepard R L 1054-J

ISABELLE TERRACE — East from Brereton way to city limits, 1 n of Orange av
3121 Grubbs A C ® 698-W
3141 Sharp O D ® 520-J
3142 McCamm E L 1754

Haydn's **FURNITURE COMPANY**
Complete Home Furnishings
2nd and Salem Sts. Tel. 2558 CHICO

TOWN And COUNTRY
Electro-Hydro And Physio-Therapy
Featuring The Famous Whirlpool Baths
352 E. 1st
Tel. 3714
CHICO

BUTTE PUMP & MOTOR WORKS
ELECTRICAL CONTRACTORS
BYRON JACKSON PUMPS — JACUZZI PRESSURE SYSTEMS
STOVES, REFRIGERATORS AND APPLIANCES
844 Broadway Tels. Day 257; Night 2595-M CHICO

ITHACA (Howe Addn) — Continuation of Idora, e from Palermo rd to city limits
2020 Pettie N J Mrs ◍ 213-J
2068 Jones C L
2100 Gould Elmer ◍ 1768-J
2108 Uhlik Kate ◍
2110 Bennett L M ◍
2115 Benjamin Ava Mrs drsmkr ◍ 1768-R
2115½ Knarr Chas ◍
2121 Young N B Mrs
2134 Araya Jane Mrs ◍
2146 Smith W D ◍
2151 Duncan M J 1768-MX
2158 Putman L V ◍ 708-J
2161 Price L C ◍ 773-R
2163 Ellis Albt ◍
Grigsby Albt 893-R
Jordan A D
Pevy J H 893-M
2185 Odekirk T J
2195 Clinkingbeard O W ◍
Claremont av intersects
2205 Hayes J M ◍ 720-W
2241 Austin L H Mrs ◍ 573-J
2256 Roberts Mary Mrs ◍
2261 Watson J G ◍
2280 Sprowl V E 1771-J
2301 Swindlehurst I C Mrs 773-W
2340 Bagley E A ◍
2340½ Crabtree A J ◍
2360 Smith E L
2375 Stump V A ◍ 773-M
2380 Le Quellec A C ◍ 773-M
2390 Duty D F ◍
2395 Hayes E J ◍ 893-J
2397 Vacant
Roseben av intersects
2438 Allingham M E 1768-W
Pappas L E ◍ 452-J
2475 Curtis H A ◍ 1466-M
Fallbrook intersects
2610 Peters Lester ◍
2626 Sharp A D
2640 Gentles G S
2746 Reed A A
Burlington av intersects
2840 Smith E J
2845 Vacant

JEFFERSON (Howe Addn) — East from SP Ry to Palermo rd, 1 s of Idora
1915 Miranda N C ◍
1921 Vacant
1922 Scholey J M 385-J
1935 Brock D A Mrs ◍
McNeill W R ◍
1936 Robertson H C radio repr 1054-M
1944 Hoffe J F ◍
1945 Barron Jesse ◍
1950 Dabbs J R ◍ 1054-W
1955 McCracken J W ◍ 385-M
1956 Vacant
1968 Cowan J R 385-W
1985 LaCharite Jos ◍

KERMIT — (Howe Addn) — East from SP Ry to Palermo rd, 2 s of Idora

LAUREL AV — Northeast from Orange av to Long Bar, 1 s of Brereton way
1160 Bowlden E T
Huntoon E A Mrs ◍ 1318-R
1170 Puccinelli A P ◍ 1318-M
1216 Perasco F E Mrs ◍ 883-J
1218 Close A W
1220 Swanson A T 1896

LEAH COURT — South from Safford to Montgomery, bet 1st av and Pine
1211 Reeves L R ◍
1220 Glick Clara A 740-R
1225 Orr J C ◍ 915-M
1244 Haynes J N ◍ 377-M
1245 Damon E M ◍ 1413-J
1254 LaVoy J J ◍ 806-J
1265 Brown W H ◍ 566-M
1275 Stierstedter F J 740-J

LINCOLN — South from Broderick to 1st thence sw to Mitchell av, 2 w of Myers
1215 Chan Wee 646
1221 Vacant
1222 Vacant
1230 Vacant
1235 Bamboo Inn 1311
1238 Vacant
Montgomery intersects
1347 Vacant
Bird intersects
cor Bird Pacific Greyhound Lines 360
1440 Griggs Building
Griggs C B osteo phys 37
1442 Vacant
1446 Mitchell Edna L
1460 Spencer G C furn rooms ◍ 214-W
1480 Court House Annex
Robinson intersects
1523 Lambert Tire Service 192-J
1540 First Methodist Sunday School
1550 Brown C H
McDonald Thos
Miller W W
1562 Grim Jas
Johnson Martha Mrs 895-JX
Smith Lee
Vars Lena Mrs
1580 Oroville Transit Lines 197
Holmstead N D Mrs 522-J
1585 Hoke Fuel & Appliances 177
High intersects
1621 Beever R E 946-W
1627 Morrow L I Mrs ◍ 1683-J
Phillips M A Mrs ◍ 1683-R
1653 Ford C S 1683-M
1665 Vance R O ◍ 946-R
1675 Nisbet N E Mrs ◍ 1020
1685 Armbruster M A Mrs ◍

Smiley's **BOOKS AND STATIONERY**
Magazines — Greeting Cards — Photo Finishing
217 Main St. Tel. 1071 CHICO

CHICO SECRETARIAL SERVICE
DIRECT MAIL ADVERTISING — MAILING LISTS
MIMEOGRAPHING — TELEPHONE ANSWERING SERVICE
221 W. 2nd St. Tel. 2618 CHICO

LINCOLN—Contd
1690 Brown C H 946-M
1695 Lincoln Furn Co 732
1710 Toland M P Mrs ◍
Grant av ends
WPRR intersects
Grace begins
1919 Metcalf Sylvia G ◍
1954 Sulivan Mary Mrs 548-R
1957 Beard Ben ◍ 1021-M
1959 Ruesink Wm ◍
1966 Hattler C C 1021-J
1970 Brixey E B
1972 Daniels Norman
1974 Krajicek M E Mrs 1005-R
1975 Damon L J ◍ 1468-M
1st intersects
2016 Sears L W ◍ 1458-J
2028 Franklin E F 1005-W
rear Miller D S
2038 Vacant
2052 Costa T L ◍
2062 Turner C B Mrs ◍ 363-W
2080 Beeman B A ◍

LINDEN AV — South from city limits to Yard, 1 e of Bridge
1111 Ohlson L D ◍ 972
1112 Armagost W J 173-M
1121 Schierenberg H H ◍ 173-J
1144 Rippey J W ◍ 1310
1170 Buchla Leo ◍ 1331-W
1190 Fifer Gertrude Mrs 1730
Henderson W W ◍ 1730
Villa intersects
1241 Fylling C A ◍ 1164-J
1266 Swift A M ◍ 865-R
Center ends
1333 Sanborn R R 1331-M
1351 Heirs B C ◍
1356 Suender H C ◍ 1884
1365 Wilkinson J L 912-W
Orange av intersects
1439 James W L ◍ 703-W
1453 Inman Hobert ◍ 494-M
1477 Painter A B Mrs ◍ 703-J
Clemo av intersects
Grand View av intersects
1617 Albright J C 1323-W
1639 Pope R S
1659 Richardson E E ◍ 1078-R
1679 Bolt T R ◍ 1078-J

LONG BAR ROAD — From n city limits to Orange av, along e city limits
1125 Rodriguez T E ◍ 341-M
1220 Jordan R J ◍ 1572-W
1240 Stollar P S ◍ 520-W
1376 Studt N L Mrs ◍ 216-J
rear Yap Margt

MADRONE AV — Southwest from Bridge to city limits, 2 s of Mitchell av
7 Pattison R S ◍ 667-R
8 Warnock J W G 667-J
10 Rhoby Florentine Mrs ◍ 667-W
12 Powell Jas ◍ 667-M
14 White A R 1452-M
15 Phelps D R ◍ 628-W
17 Wood A J ◍ 1048-J
18 Nichols W O ◍
19 Richards Margt Mrs ◍ 1048-W

MANZANITA AV—Southwest from Bridge to city limits, 1 s of Mitchell av
2707 Aleck John ◍ 1793-W
2709 Dunn W T ◍ 1398-J
2711 Williams H S 1797-J
2713 Largent J R ◍ 1797-W
2720 Stone Jack
2730 Davis Emmett
2740 Woods L L
2750 Funk W J ◍
2760 Porter C T
2770 Turner Wm 1072-W

MARGARET AV — (Changed to Pearl)

MARYSVILLE ROAD—South from Montgomery to s city limits, the western boundary of city
1280 Feather River Trailtel trailer court 1155-W
1325 Oroville Truck Terminal gas sta 1280
1330 Shell Oil Co 930
Bird intersects
1400 Butte County Rd Dept yds
1475 Wonderland Motel 447-W
Macfarlene J A
Macfarlene W B
1560 Union Oil Co 868-W
1611 DeLuxe Cleaners 303
High intersects
1645 Moseley & Grenke whs
1650 Moseley & Grenke gro 522-W
1660 Vacant
1663 Carrol Cafe tavern 620-W
1665 Vacant
1700 Coffman C E
Rex Sporting Goods 1222
Smith Auto Court
1701 Davis Merlin gas sta
1740 Twin Cedars Cafe
1745 Martin H K gas sta
1845 Baker I W
Davis D A 1875-J
Smith C A
Square Deal Mattress Factory 1066

McCLELLAN AV — East from Spencer av to Washington av, 1 s of Yard
2317 Giovannetti Ferdinand ◍ 939-W
2345 Long Laurence ◍ 983-R
2361 Long L J
2370 Corbaley H C ◍ 939-J
2391 Stevenson L C ◍ 916-M
2400 Carpenter A J ◍
2411 Becker R W ◍ 1532-W
2430 Dean K M ◍ 244-J
2435 Fraser G C ◍ 916-R
2455 Haase E L ◍ 782-J
2460 Sylva Mary ◍ 1751-J
2490 Simmons Orn jr ◍ 1175-J
2525 Dryden A W ◍ 969-J
2530 Mitchell W F ◍ 244-R
2555 White J E ◍ 745-J
2560 Miller F H jr 244-M
2585 Cummings C E ◍ 696-W
2600 Jenkins W M ◍ 973-J
2625 Grenke Mildred W ◍ 1138-J
2630 Lantz C A ◍
2660 Knight W H ◍ 973-R

HAMILTON—RILEY FUNERAL HOME
Since 1916 Continuously Serving The Community
1454 Montgomery St.
MR. AND MRS. B. R. OLIVER
Tel. 21
Oroville, Calif.

SANFORD FUNERAL HOME

C. H. SANFORD

Dependable and Courteous Service

1175 Robinson St. Tel. 600 OROVILLE

MESA AV — East from Myers to Columbia av, 1 s of Oro Vista av
2060 Mead O G ® 1885
Brown ends
2112 McCoy Alf
Danielson intersects
2260 Hogan W A ®
2275 Anderson Fredk ® 1376-W
2280 Houston Vest ®
Florence av begins
2310 Griffin Douglas 1434-WX
2320 Watson C W ® 1965-R
2347 Joyce Onita Mrs ® 1097-M
2382 Warren Jas
2422 Tamper Rosa Mrs ® 1799
2430 No return
and Truckee Mesa Drive-In Theatre
nr end Roberts Arth
ft of Feather River Wood Products Co 386-R
Johnson Truck Lines

MILL — East from Palermo rd to Virginia av, 1 s of Grove
2040 Hammett H D

MITCHELL AV—East from Veatch to Bridge, the southern boundary of city
1 Lewis J G
2 Develter L J
3 Mitchell Lester
4 Barker Harry
5 Fox Elmer
1415 Buck C M 1478-R
1460 Sowers B E Mrs
Gray av intersects
1520 Bershers R L 1478-M
1540 Guthrie G O
Pine intersects
1600 Keith E F bldg sups 1403
1790 Crescent Milk Co 181
Huntoon ends
nr Railroad av Ehmann Olive Co 191
Mount Ida Packing Co 191
Olive Products Co 191
Railroad av begins
Truckee begins
1843 Moody C A junk ® 944-J
1845 Whitmer's New Deal Exchange used furn
Whitmer M B
1955 Metzker D O
1980 White & Fulkerson tires 65
2015 Carpenters Hall 513
Carpenters Local No 1240
2110 Gilbert GE Mrs ® 1018-J
2140 Gudmundsen Beverly Mrs 592-W
2155 City of Paris whs
2170 Currier L A ® 458-W
2175 Coca-Cola Bottling Co 767
Hewitt av ends
2244 Whan J A 1031-W
Spencer av intersects
2340 Baker L D ® 369
2345 Christmas W J
Parker M G pub scales and olive pkr 288
2347 Matmor Olive Co 709
2360 Huntington J A 1890
2440 Sidenstricker E H 986-R
2450 Garrick L D ® 986-M
2460 Owens C R ® 986-J
2480 Harris A T ® 1015-W
Washington av intersects
2705 Eastwood E L 1015-R
2705½ Vacant
2712 Vacant
2712½ Boyd F Geneva
2714 Cummins V B
2716 Dawson M M Mrs
2718 Bowden B D ® 1015-J
2725 Swinney C A ® 1698-J
2736 Vacant
2738 Vacant
2749 Swinney GA ® 1418-J
2753 Taylor Denver
2759 Evans L F 1814-R
2760 Dixon Richd ® 514-W
2762 Bowman W E
2763 Mansel Burt ® 413-W
2766 Bell E E ® 514-R
rear Hupp W E
2768 Sandow C D 1028-M
2768½ Hunter J H
2769 Zorman Joseph ® 514-J
2770 Grant Eug
2771 Jones Elsie 196-R
2771a Vacant
2771½ Harvey F ® 196-WX
2773 Manning P D
McKibbin P E
Thetford K R
2774 Danforth E W ® 1418-M
2775 Means M W bldg contr ® 233
2775½ Williams Donald
2776 Srdanovich N M ® 514-M
2778 Binda F P 413-M
2779 Wiedman L H ® 1418-W
2780 Alpers J W ® 196-M
2782 Bearse Claude ® 1028-W
Lynch L E Mrs
2783 Stram E G ® 1452-W
2785 Mattley G E gro 1294
2786 Hiatt A E ® 1004

MONTGOMERY—East from Marysville rd to Bridge, bet Safford and Bird, the main thoroughfare e and w
671 Circle Drive Inn restr 1154-R
700 Gilbert & Landry Motors 226
711 Martin Q K atuo court 429
720 Smith's Launderette 1228
730 Modern Dry Cleaners 167
750 Tidewater Associated Oil Co 86
790 Johnson B N ® auto court 230
6th av intersects
815 Bushey W J 729-W
820 Hayes E V Mrs ® 8
830 Finch K R ® 871-W

VALLEY MUSIC SHOP

Music EXCLUSIVE DEALERS FOR Records

RCA Victor Radios and Phonographs — Pianos — New and Used
Conn and Pan-American Band Instruments—Norge Appliances

233 Broadway, Chico-Tel. 943 1345 Myers St., Oroville-Tel. 338

Golden Empire College of Commerce

Specialists in Business Education — Approved for G. I. Training
W. H. HOWLAND — SHERWOOD HOWLAND

330 Flume Street Phone 69 CHICO

MONTGOMERY—Contd
835 Harlan R W ® 104-M
845 Bradberry V O 478-J
858 Anderson E A ® 871-M
865 Olsen A O ® 1728
875 Felipe Z M ® 418-J
878 Byrne S E Mrs rest home ®
489-J
5th av intersects
915 Vacant
920 Mitchell June Mrs ® 209
929 Miller D E ® 1147-M
930 Liggett H H ® 826-W
944 Zundel F M ® 1437
945 Baker Victoria ® 1289
955 Burlingame G A 638
960 Graham W B ®
985 Stubbs L J ® 826-J
988 Cal Hway Patrol 67
State Dept of Motor Vehicles 823
State Drivers License Dept 823
4th av intersects
1018 Crooker G B 1673-R
1038 Beuchat Josephine D 331-W
Greenfield B C Mrs 440-W
1048 Vacant
1064 Edwards E A ®
rear Smith Theresa Mrs
1067 Sank J A ® 1871
1084 Tuhey M R ® 305-W
3d av intersects
1126 Sharkey W J ® 251-W
1132 Karageris Wm ® 826-R
1135 Hills H S ® 451
1141 Corbaley R A ® 780-R
Wren R M
1144 Dahlmeier G A ® 251-J
1164 Carello Alfonsina Mrs ® 780-M
1165 Conley L J ® 331-J
1166 Bell J H
1184 Kitrick Gertrude Mrs ® 472
Sanks A T
1189 Hill R W
2d av intersects
1215 Kilduff Raymond ® 160
1218 Lund Mattie R ® 564-W
Parker M G
1240 Holman W H ® 959
1250 Land A H ® 496
1267 Karkmeyer Henry ®
1281 Harper H A ® 933
1284 Huntington C F ® 111
1st av intersects
1315 Porter Jas
1332 Bills H F ® 261
1335 Martin L N
McCloud J A Mrs ®
1344 Welch Elma M ® 62
1351 Weiner M M ® 861-J
1360 McDonald T E Mrs ® 377-J
Meyer Herman
1361 Foss M L Mrs 806-W
1399 Dolan W H P 377-W
1400 Vacant
1451 McAtee H R 861-R
1453 Kennedy C D 1788
1454 Hamilton-Riley Funeral Home 21
1460 Vacant
1461 Gomez Jesus ®
1471 Davis W B 145-J
1481 Clinch P W Mrs 1166-J
Stephens Besse Mrs ® 377-R
1486 Vacant
Leah ct intersects
1501 Greenwood Ida E ® 740-W
1503 Whitman J L 915-RX
1505 Jackson E W Mrs 915-J
1507 Morrill V W 915-W
1510 Wanson C O ® 145-W
1521 Uren R E ® 566-R
1536 Malone Wallace
1539 Perry M B Mrs ®
1540 McKibbin L J
1541 Horton E E
1543 Westfall C L
1544 Johnson N E Mrs 1136-W
1545 Molloy E C Mrs ® 656-J
1550 DuFresne Jean 1166-RX
Golithon T A
Shannon LaDora Mrs
1563 Ormiston L T
1565 Chung Ngew 1136-J
1560-70 **Louise Lee Apartments**
Gentry G W
Macklin Lorraine Mrs
McLey Betty Mrs 1573-M
Myers C T
Rhodes F G 1573-M
1581 Jones R L
1581½ Reasener Jeanne
1584 Grafe W J 774
Pine intersects
1610 McCracken J W gas sta 866
1630 Doyle E A ® 1724
1637 Koenk M J Mrs 139
1644 Bills A W ® 740-M
1655 Stover S J ® 936
1664 Storey L T ® 1368-J
1674 Phelps D R gas sta 1281
1677 Public Library 379
Oak intersects
1705 Oroville Fire Dept 10
1726 McGinnis T L autos 84
1735 **City Hall** 18
City Engineer
1755 Pahl Irving Motors 59
1775 Vacant
1789 Meyers Bros furn 919
1790 Fleming Motor Serv autos 42
Lincoln intersects
1810 Wolfe's Grocery 1
1817 Vacant
1828 Caywood J M acct 783
1829 Town Tavern 1234
1832 Pepsi-Cola Bottling Co 260
1843 Oroville Grocery 135
1844 Couris Geo shoe repr 462-W
1850 Poy Gee Indy
1851 Hoffman C W watch repr
1853 I O O F Hall 256-J

LASSEN PUMP & MOTOR WORKS

JOE NEVIS, JR.

Johnston Deep Well Turbine Pumps and Pressure Systems
Electrical and Well Drilling Contractors - Sales and Service

W. 8th and Cherry Sts. Phone 1679 CHICO

BUTTE TEHAMA SUPPLY CO.

MASSEY M·H HARRIS

Self Propelled Combines

Tractors

Farm Implements

Sprayers

Nord Ave.

P. O. Box 614

Phone

4180

CHICO

PRINTERS—LITHOGRAPHERS
Designers and Producers of Modern Printing
Tel. 2510
166 E. Third St. CHICO
Greens

BIDWELL MOTOR CO.
PONTIAC — CADILLAC — GMC TRUCKS
SALES AND SERVICE
E. Second and Wall Sts. Phones 1015 and 1016 CHICO
BOB PEASE, Pres.

(1952) R. L. POLK & CO.'S

MONTGOMERY—Contd
1855 Openshaw Meat Co 179
1858 Dew Drop Inn 171
1863 Johnson Paint Co 1580
1864-70 International Woodworkers of America 399
1877 Rystrom C R elec appliances 184
1887 Reece W W Clothing Store 48
1890 Boyle F W auto repr 162
Church J I gas sta
Huntoon intersects
1900-10 Thrift Furniture 584
1911 Hahn L A shoes 103
1919 Jensen's Morwear Paint Store 1566-W
1922 Feather Rooms 908-R
Moore V A
1925 Kister Harold liquors 1291
1932 Harlan's Rexall Drug Store 79
1933 Evans E G tavern 1215
Lim Harry restr
1936 Vacant
1938 Irwin F R ins 232
1941 Patch Thos restr
1948 Carolyne's Dress Shop 908
1949 Vacant
1955 Pancoast W H drugs 188
1956 Vacant
1957 **Kusel Building**
1958 Butler I A used furn
1959½ Oro Vista Hotel
1963 Aleck Gus barber
1967 Aleck Gus tavern 1287
1973 Aleck Gus liquors
1977 Kallas Louise Mrs restr
1985 Stiller Michl men's clo
Myers intersects
cor Myers Knight's Ambulance Serv 58
Knight's Bill Serv gas sta 104
2010 Bank of America 31
2020 Nichols W O sporting gds 714
2034 Vannus Fred liquors 897
2040 McNeese A S restr 626
2044 Vacant
2050 Vacant
2053 Bank Club tavern 133
2054 Checker Cab Co 1377
2059 Hi-Way Club tavern 69
2062 Log Cabin Bakery 739
2064 Bradley J J used cars 222
2075 McGinnis Auto Serv gas sta 1472-J
Downer intersects
2110 Club Sierra restr 1213
2121 Montgomery Ward & Co Farm Store 1130
2131 Hobbie Don used cars 83
2140 Motor Supply Co 787
2144 Vacant
2151 Costa Alf blksmth 747
2160 Blanchard W L autos 96
2180 Voos J F gas sta 1262
2185 Bradley J J autos 9
2223-27 Roy's Feather River Inn 1220
2229 Vacant
2232 Caborn R H autos 1364-W
2233 Louie's Refrigeration Service 1074
2240 Smith R K
2248 Vacant
Harroun Ernest
Hill Henry
Tarroun Ernest
Langan J M
Likos G W
Schwarzenbach Warren
Turner W H © 443-R
2255 Evans Marie Mrs
2256 Burge A V
rear Vacant
2265 Wyman C E refrig repr
2276 Vacant
2277 Thomas D W © 148
2286 Barger M L
2289 Lucas Ted 443-M
rear Felix J B
Gilligan P J
Holt Iva■
Martin T J
2292 Schleigh Jos
2309 Bishop J W © 245
2310 Eagles Club 1545-J
Oroville Aerie No 196 FOE
2323 Costa M H Mrs © 681-R
2329 Hillside Auto Court
2341 Vacant
2343 Anderson A L 681-MX
2353 Mills C F
2360 **Butte County Memorial Museum Building**
2373 Oroville Monday Club
2374 Memorial Hall
2380 Vacant
2400 Turner D F ©
2408 Bailey P W 726
2421 Kingsland Norris © 789-W
2424 Vacant
2426 Carpenter S E Mrs © 726
2433 Hemstalk Geo ©
Riverview Motel 1467-W
2450 Gambrel T A © 789-J

MYERS — South from Safford to Wyandotte av, the main thoroughfare n and s
hd of Cal National Guard 94
Municipal Auditorium
1212 Treichler A E plmb sups 555
1250 Pank J H printer 52
Montgomery intersects
1305 Prato's Payless Drug Store 666
1325 Gamble's Western Auto Supply Co 816
1330 Damon L G sporting gds 503
Damon L J ins 503
1334 **Ostroski Building**
Clewe Martin & Blade lawyers 435
O'Neill F I phys 39
1335 Jay Vee Stores of Cal women's clo 475-J
1338 Fisher R C barber 860-W
1338½ Hogan Willie shoe shiner
1345 Valley Music Shop 338
1348 Jim's Inn restr 1566-J
1351 Kirby's Shoe Store
1354 Wells W S drugs 35
1359 Burton's Shoe Store 459
1360 Dobson V V liquors
1362 Good H H restr 1577-J
1363 Lampert G A 936-W
Post N C
1365 Gibbons Madeleine women's clo 93
1368 Casagrande C M Mrs beauty shop 504

"Tiny" MESSERSMITH
Chico's Biggest Realtor
COMMERCIAL — RANCH — HOME SALES
337 Broadway Tel. 1889

OROVILLE STREET GUIDE (1952)

MYERS—Contd
1374 Fish W S men's clo 316
1375 Karageris Wm men's furngs 182
1378 **Jones Building**
Conrow C K dental labty
King & Savage lawyers
Lucas Lumber Co
Philp Bruce dentist 235
Thompson J L dentist
US Dept of Agri Farmer's Home Admin 97
Williams I E dentist
1382 Alpers W J tavern 46
T & R Lunch
1385 Marders M L jr drugs 15
1390 Halstead Bryan jwlr 130
Halstead O W optom 130
Bird intersects
1426 **First National Bank Building**
Brereton John acct
Butte County Dept of Pub Health 120
Eakins Saml acct
Minasian & Steadman lawyers
Salzman C G dentist
Townshend H I lawyer
Westwood W S dentist
1430 Rasco F S Co variety store
1437 M & M Shop women's clo 74
1440 Sutherland Hotel 208
Sturgeon B E Mrs
1442 Vacant
1445 Elks Club 204
1446 Harris G E restr 100
1453 **State Theatre Building**
City Attorney 808
Good J F lawyer 808
Oroville Credit Bureau 801
Savage W M lawyer 961
Steadman E A dentist 525
Steadman M F lawyer 223-W
1455 Marders G B barber 149
Williams Esther Mrs beauty shop 149
1461 Dietle A T optom 150
1462 Masonic Temple 1339-J
1465 Carter E W photog
1471 Mode O' Day women's clo
1472 -74-88 City of Paris dept store 762
Hanush Harry Co 762
1475 Jarrard H E confy
1489 State Theatre 34
Robinson intersects
1511 Arnold's Stationery 627
1515 Bray W L real est 461
Howard W D shoe repr
1530 Weiss E W gas sta 1267
1533 Ruberg H T restr 642-R
1535 Davis M O billiards 1233
1555 Schmidt P K watchmkr 257
1557 Empire Theatre 484
1561 Sears Roebuck Co catalog ofc 671
1568 Dahlmeier & Sons ins 250
1569 Richardson L Darlene
Richardson N Jean 712-J
Wilston Millie A chiropractor 642-M
High intersects
1630 Diamond Match Co lbr 465
1710 Cox W D ©
1715 Polar Locker Market 142
Wiley's Refrigeration Service 499
1733 Iverson Pearl Mrs © 815-R
1749 Parkey Chas ©
1765 Brown J D
Parkey Minnie © 815-M
1767 Vacant
1777 Haskins Lena Mrs
1780 Sterling Lumber Co 30
1805 Oroville Cabinet Shop 1346
1825 Darnell L A ©
1855 Brown W H 1880
1877 Patterson V L sewing machs 606
1915 Lindholm E W plstr contr © 772-J
1955 Unique Antique Shop 386-M
1999 Thrasher Guy ©
Railroad av intersects
2000 Sou Pac Co frt depot 61
2025 Cicero J J 815-W
2026 Wirtz G F
2055 Chaplin F W 815-J
2075 Sherwood R E 772-W
Park av begins
2111 Moore's Hdw & Paints 66
2112 Hocking D R gro 590-J
2114 Hayes W R ins 356
2115 Vacant
2125 Ellis W G 322-W
2127 Neffsinger Richd
2127½ Keller G W
2129 Sanders Alvis
2129½ Ball C W 1086-R
2130 Stowers P S 1080-M
2131 Taylor Moriss 381-J
2135 Vacant
2137 Magngos Jas
2140 Henderson J W brake serv 1086-J
Williams John Radio & Television 1170
2145 Spencer J A barber
2147 Morgan Harry
2150 N & L Plmb Co 1790
2153½ Westpatat John
2155 Ogle M P Mrs © 781-J
2157 Detlow Esther J 590-R
2165 Callender E L © 781-W
2170 Hill F A used cars 800
2175 Fuller A W © 1374-W
2180 Patterson Patk
2185 Plummer W T
2190 Hess C H © 322-M
Wilcox av intersects
2200 Murphy J L
Wyman E A
2211 Hunt T M 285-J

RODARMEL PLUMBING
PLUMBING AND HEATING CONTRACTORS
Repair Service
298 E. First St. Tel. 1640 Chico

HUDDLESTON FUNERAL CHAPEL
Successors To
THE H. C. BICKNELL FUNERAL HOME
REGISTERED NURSE
IN ATTENDANCE
341 West Third Street
Telephone 24
CHICO

CHARLES H. PHILLIPS
INSURANCE
Tel.
2732
601 Wall St.
CHICO

STUDEBAKER
MILLIGAN MOTOR CO.
SALES — SERVICE
Official Brake and Headlight Station
1405 Park Ave. Phone 2638 CHICO

(1952) R. L. POLK & CO.'S

MYERS—Contd
2230 Gibson Alice Mrs 381-R
Ryan Ada Mrs ◉ 322-R
2245 Davis W H ◉ 393
2250 Carlson Axel
Cook W S Mrs ◉ 1328-R
Goedler Geo
Johnson Claus
Moffett Robt
Silver John
rear Day L E
2250½ Furthmyer A J 362-M
2270 Harcourt J R ◉ 1328-J
2275 Putnam C W ◉ 362-J
2280 Ogle H F ◉ 1328-M
Mitchell av intersects Tucker la begins
2300 Vacant
Hill F A jr used cars 800
2316 Reeder W J ◉ 851-R
2320 Vacant
2322 Bray W L real est
Oroville Laundry and Dry Clnrs 805-W
2325 Currier Bros Appliance 107-M
Currier Bros Mkt gro 1100
2326 Radio Tower Restaurant 1266
2360 Thorp J E
Thorpe Tire Co 1247
2362 Dave's Service gas sta 1247
2364 Roberts E T
2366 Tolliver Harry
2366½ Takis E J
2368 Murphy John
2372 Fritzsche H K
2374 Hall D W
2376 Wolfe J W
2378 Harrigan Patk
2380 Blood Harry
2390 Hazel Edw
2392 Simeral S W
2394 Auheuser Richd
2396 Ruhe H J
2398 Rhoades W C
2398½ Ohlberg Victor
2401 Gilbert M V confy
2403 Gilbert H S gas sta
2420 Foster's Freeze Store confy 1564-W
2421 James T P mach 144
2435 James T P ◉ 738-J
2451 Vacant
2453 Platzek A J ◉ 1328-W
2470 Dunning Supply Co butane gas 585
2472 Oroville Ceramic Supplies 107-W
2473 Burns E E
White L E Mrs
2521 Salzman G E ◉
2569 Campbell R W
Facciano C A ◉
2574 Cook D E
2587 Kent L A ◉
rear Loveless H H
Oro Vista av intersects
cor Oro Vista av Beall J B gas sta 1202
2608 Gage Theresa E ◉ 1866-W
2611 Fisher W L
2611½ Forford J R
2614 Ryder J A liquors
2616 Vacant
2618 Caplinger Bros uphol 263
2633 Burge V W ◉
2651 Peterson H O barber
2667-69 Oroville Tire Service 881
2680 Oroville Dog & Cat Hospital 361-J
McCloud Winifred
2690 Vacant
2719 Kloss L H ◉ 1434-M
2730 Miller J E Mrs ◉ 347-J
2733 Wallis L L
2742 Torrey A B
2745 Thomas Pleas ◉ 1312-J
2760 Watkins Celia ◉ 347-R
2770 Crabtree W K
2773 Jensen A M Mrs 1312-R
2774 Carter E M
2780 Baker Kenneth
Foster R J
Hanshaw Grover
Kozlowski T J
Parsons H C
Records V W
Weisgerber Jos
Whitlock W W
2787 Bowker N E ◉ 347-M
Zimmerman J E
2802 Stuart H R
Valerino V J
2811 Kloss Henry ◉ 1312-M
2820 Carliss Raymond
Dolan Jama A
Gilman C R
Goggin John
Hutchens C W
Johnson C J
Johnson C S
Johnson Edw
Marquis J S
Merritt Wm
Miller John
Miller T G ◉ 347-W
Preston Steve
Seamon Chris
Shaw Jas
Steele Angus
2836 Seaton F R ◉ 1098-R
2850 Vaughan R R ◉ 1098-W
2852 Brogdon K K 1312-W
2861 Novascone J A
Novascone V P Mrs
Wilson Alex trailer ct
2900 Johnson Motors 158-W
2923 Wood P H ◉ 536
2950 Kramer K W
2950a Yearout Virginia Mrs
2995 Pigg F I Mrs ◉ 1098-J
Wyandotte av intersects

Established 1879
CHICO GRANITE and MARBLE WORKS
GEORGE E. CARR
MEMORIALS
165 E. First St. Tel. 3314 CHICO

1335 Yuba Street
Telephone 85
Redding, Calif.
Sierra Stationers
214 Broadway
Telephone 294
Chico

OROVILLE STREET GUIDE (1952)

MYERS—Contd
3000 Kinikin C E dept store
3010 Vacant
Forrests Studio photog
3025 Vacant
3030 Fowler I R beauty shop 1362-J
3046 Pattons Variety Store 432
3065 Howell Sofis restr 154-W
3066 Pigg F I Mrs liquors 1345
3070 Barnes G E restr
3080 Miller's Market gro 931
3085 Ted's Texaco Service 1210

NEVADA AV — East from Spencer av 1 blk, 2 s of Yard
2330 Tennant E H 1022-J
2365 Carpenter R M 1532-M
2395 Harrison W A ◉
2400 Spencer G C jr ◉ 1308-M
2420 Zirkle R E ◉ 1175-R
2425 Lawson E R ◉ 1051-R
2450 Barton W S ◉ 1016-W
2455 Gilbert W A ◉ 1666
Denny N W ◉ 1016-J
2485 Sylva E F ◉ 1022-M
2515 Porter C G ◉ 1308-W
2530 Rigmaiden Murl ◉ 745-W
2545 Williamson Delmer ◉ 1022-W
2575 Tannehill V P ◉ 748-J
2605 Ahrens A F ◉ 1051-M
2637 Metzger E H ◉ 873-J
2683 Matich Matto ◉ 873-R

NEW MONTGOMERY — East from Linden av to Brereton way, 1 s of city limits
3020 Sturgeon C M ◉ 1331-J
3040 Townshend H I ◉ 508
3060 Beik Freida M ◉ 912-M

NORTON — South from Villa to Bridge, 1 w of Linden av
1310 Johnson E E ◉
1325 Lepper E L ◉ 722-J
1345 Stoops C G
1377 Burns P A 1389-J
Lyons F G ◉ 359-W
1399 Olson A S 1389-W
Center intersects
1400 Hoad H C
1401 Primeau Geo ◉ 1428-M
1420 Leichty S M Mrs ◉ 359-J
1421 Caldwell R B ◉ 1428-R
1424 Meeker I P Mrs ◉ 987-W
1441 Cayton R J 271-M
1441½ Harrison Walter ◉
1448 Kaser R R ◉ 449-W
1455 Nipp F E Mrs ◉ 449-M
1465 Ree S C 1389-R
1485 Vacant

OAK — South from Broderick to Grant av, 3 w of Myers
1211 Vacant
1241 Caughey Omer autos 110
1250 Cahill H G 550-J
1260 Howell A A 550-W
1262 Damon Pearl Mrs 476-J
Montgomery intersects
1336 Vacant
1354 Yeager John
1356 Gomer L N 1139-MX
1358 Kehlor L A Mrs
Bird intersects
1454 Sharkey L G 711-W
1455 Haley E E Mrs ◉
Robinson intersects
1520 Squire K W physiotherapist
1544 Dreher M S Mrs ◉ 279-W
1565 Dresser WA
Proschold A S ◉ 414
1581 Moore H E
Wilson C B ◉ 279-J
High intersects
1651 Earl G D
1653 Todd M L Mrs 1491-W
1655 Bandy H W
1657 LaFever C E ◉ 1527-W
1659 Oberlin R W
1662 Oroville Plumbing & Heating Co 243-J
1671 Keiowa J M ◉
1673 Vacant
1675 Kramer D C
1675½ Williams Casey
1677 Thomas H S
1679 Curran W L
1683 Harry F O
1724 Neuwirth A B ◉ 1423-R
1750 Hodges A E
1770 Baker E M Mrs ◉ 1423-J

OLD FERRY ROAD — 1 n of W P Ry ne from end of Montgomery

OLIVE AV—(Changed to Mitchell av)

OLIVE HIGHWAY — Extension of Washington av
2535 Rigmaiden Herman ◉ 1965-W
2545 Tuhey J R ◉ 1964-R
2565 McNally J J ◉ 1965-M
2575 Gates F C ◉ 767
Fay way intersects
2625 Edwards T F ◉ 1985-J
2635 J H 1793-R
2645 Onffroy P D 1793-J
2655 Fernandez C E ◉
2665 Rogers F W ◉ 1793-M
2675 Starr D K ◉ 1985-W
2685 Clark H R Mrs 1398-R

OLIVER AV — South from Montgomery to Robinson, 2 e of Myers
1345 Oroville Court motel 807
Beers E B
Beers T B
1420 Caffaretti D F phys 115
Goodwin P J phys 115
McAmis L C dentist 367
1450 State Dept of Emp 1082
1460 US Dept of Agri 840
1470 Kelly E E typewriter repr 1348
Oroville Letter Shop 201
State Board of Equalization 283
1480 Butte Motor Co 1498

Haydn's FURNITURE COMPANY
Complete Home Furnishings
2nd and Salem Sts. Tel. 2558 CHICO

BUTTE PUMP & MOTOR WORKS
ELECTRICAL CONTRACTORS
BYRON JACKSON PUMPS — JACUZZI PRESSURE SYSTEMS
STOVES, REFRIGERATORS AND APPLIANCES
844 Broadway Tels. Day 257; Night 2595-M CHICO

ONTARIO — East from Myers to city limits, 1 s of Mesa av
2116 Newby A J ® 851-M
2116 Vacant

ORANGE AV — East from Bridge opp Washington av ne to city limits
2720 Stram M C bldg contr 420
2730 Stram M C ® 804
2750 Metcalf C E ® 1439-J
2782 Douglass H W 1439-W
2804 Webber H E ® 702
2824 Richards Wm 1422-W
2838 Hughes C E ® 1422-J
2854 Myers M S Mrs ®
2870 Dyer G S ® 775
2888 Noyer P R 1318-J
Linden av intersects
2915 Baldwin H A ® 365
2920 Grafe C E ® 291
2954 Bagley T S 1676-J
Grimes H H 268
Marks G N 749-W
2955 Bradley J J ® 602
Hammon av intersects
3021 Gray M M Mrs ® 617
3041 Newman G H ® 163
3050 Whiting M K Mrs ® 705-JX
3061 Gault A J R ® 1973-W
3080 Huntington Erma Mrs ® 80
Laurel av intersects
3135 Johnson O J ® 561-R
3138 Watson H D 1305
3150 Jovich Rosie Mrs ® 1039-R
3174 Clarke L M Mrs ® 445-R
3204 Stone J F ® 445-W
3234 Hintz A A ® 918-R
Roulette Marguerite Mrs ® 918-W

ORO AV — East from Spencer av to Washington av, 3 s of Yard
2330 Moore E H
2360 Bowles W R ® 649-R
2400 Hofius J C ® 748-W
2430 Clement N C ® 304
2455 Odneal W G ® 387-M
2460 Hocking M M Mrs 649-M
2490 Hogan Violet Mrs ® 1051-J
2495 Jewell J R ® 1126-W
2521 Salzman G E ® 430-M
2535 Madsen S G ® 952-W
2540 Scoggins D T ® 1308-J
2560 Liptrap W H ® 1669-W
2565 Keener R N ® 952-J
2569 Eckenroad C G 158-J
2587 Kent L A ® 738-R
2590 Elleman J R ® 1308-R
2595 Smith H G ® 387-W
2611 Fisher W L 439-W
2611½ Bess R A
2633 Burge V W ® 439-J
2650 Evans Robt
2651 Peterson H O barber shop
2675 Fitzsimmons H L ® 551-M

ORO VISTA AV — Northeast from Myers to Danielson av, 1 s of Mitchell av
1880 K & S Equipment Co Inc 664
1925 Butte Radiator Service 687
1926 Oroville Auto Parts br 1419-J
1970 Richter Bros Constn & Equip Co 313
1981 Table Mountain Motors 1419-W
1985 Gear Jammer Restr.
2082 Nelson K T 738-W
Brown av intersects
2121 Cannery Workers Local Union 849 1012
2155 Rezos John
2162 Helmick J C ® 430-W
2163 Kyriakos John
2165 Cromer S U
2169 Vacant
Danielson intersects
2228 Ball Floyd ® 391-M
2255 Gazley C C ® 439-R
Truckee intersects
and Truckee Grace Brewing Co
West B G radiator repr

OSAGE AV — East from Veatch to Pine, 1 s of Pomona
1515 Speak O G ®
1531 Hunkins Josephine Mrs ® 335-J
1533 Kissler J C 1406-WX

PALERMO AV — (Changed to Roundhouse rd)

PALERMO ROAD — Continuation of Myers s from Wyandotte av through El Medio and Howe Addns
3107 Kelley V E restr 978-J
3108 Rhoades Corners used furn 402
Rhoades Service gas sta 154-M
3109 OK Rubber Welders used tires 311-J
3110 Denney R R gas sta
3112 Cowee John auto repr 978-W
3114 Mullins E E
OK Mattress & Uphol Co
3115 Grace Baptist Ch
3116 Barton P B
Fox Lloyd
Gramps Maxine Mrs
Kelly Mollie Mrs
MacGlone Jas
Martin Chas
Mullins Wm
Porter V F
Rhodes G E ® 402
Richards Ella Mrs
Smith Myrtle Mrs
Taylor D A barber
Wright Effie Mrs
A intersects
3200 Keener C J Mrs ins 56
Keener & Keener real est 56
3204 Vacant
3217 Bullard J C ® 1302-W
3235 Collinson L L ® 733
3249 Kinikin C E
rear Ambrose Louie
3250 Clingan S B
rear Steel Stella Mrs
3268 Johnson W L 665-W
3281 Drake J H Rev 1108-W
3284 Parker J L ® 653-M
B intersects
3314 Duley Bros auto repr 1079
3315 Vaughan C T ®
3332 Peterson W H ® 1555-M
3333 Duggan H E ® 1555-J
3343 Wheeler J G ®
3348 Vacant
3355 De Temple Jos ®
3365 Carnahan Fannie Mrs ®
rear Kinser L G

CHICO SECRETARIAL SERVICE
DIRECT MAIL ADVERTISING — MAILING LISTS
MIMEOGRAPHING — TELEPHONE ANSWERING SERVICE
221 W. 2nd St. Tel. 2618 CHICO

PALERMO ROAD—Contd
3377 Palios Geo barber
3378 Turk Bernadine Mrs ® 1190-J
3387 Vacant
C intersects
cor C Brown G R gas sta 1496-W
3455 Burbank Elementary Sch
3464 Vacant
D intersects
3515 El Medio Cash Gro 23
3520 Painter Oren
3540 Helmick D O ® 1557-R
3574 Thode E H Mrs ® 1663
3585 Rigmaiden Murl gas sta 1200
3586 Thode Lbr Co whs
Elgin intersects
3616 Thode & Sons Lbr Co 527
3621 Hughes R E ® 879-W
3640 Larene T J ® 1324-J
3665 Kinney W A nurserymn ® 977
3665½ Peterson Roy
3667 McNeil J R
3678 McMullen T A ® 951-R
Thompson R C tavern
Fort Wayne intersects
3720 People's Garage
3733 Mathews H J 951-W
3778 Garner H W 951-M
3785 Jenko J L ®
Greenville intersects
3820 Thode W E ® 206
3842 Champ H W ® 544-M
Davis Albt
3860 Miland A M 544-R
3865 Onken Sophie E ® 609-W
3878 Duley E E ® 1173-R
Houston intersects
3925 Jester F W ® 1379-M
3945 Ank Olive 1379-W
3963 Richards D W ® 669-M
3978 Staley T L
3981 Broome J G ® 492-R
Ithaca intersects
4020 Walters J H ® 213-R
Townsend J F
4046 Randolph N A ® 1054-R
4054 Lerner F H ® 669-W
4055 Musholt B Q ®
Jefferson intersects
4120 Allen H E ® 864-W
4160 Dowty E M ®
McCandless A E
4260 Anderson E F ® 1575-R
4320 Hebert Chas ® 1575-R
4328 Martin E B ®
4330 Luzovich T J 1198-W
4350 Katzer Noble 1771-R
4354 Katzer Noble tavern 834-W
4425 Anderson C E
Lewis D W
Pearman R F
Tiedemann P N ® 410
4431 Vacant
4481 Vacant
Grove intersects
4525 Collinson G A ® 579-M
4529 Vacant
4535 Fry C J 498-W
4555 Dugger J T ®
4575 Dugger R H ®
4583 Vacant
4592 Lawson H R gro 118-W
4615 Porteous E B ® 1119-WX
4625 Taylor V L ® 1119-J
4635 Feighner Alice Mrs ®
4657 Toland M E 1113-J
4675 Estes R J
Mill intersects
4725 Aronson O L 1119-R
4743 Jones T R ®
4751 Butler G E ® 1119-M
rear Jones Pleas
4763 Singley L I 1113-W
4793 Wurst Louie ®
4811 Bean G C ®
4821 Ruiz B C ®
4839 Hillhouse W S ®
Moore C S ®
4853 Carpenter R G
4855 Cashmore J F gro 328
4860 Smith M E ®
4864 Bush E H 1445-R
4865 Grace E P Mrs
Myers C E ® 1991-J
Nichols N L
4875 Frasier E A Mrs 24-J-1
4915 Raymond J F ® 309-R
4925 Cox M W Mrs 498-R
4935 Smith J S ®
4943 Martin Robt
4945 Geleski Jos ®
4965 Higley J L ®
4975 Lackey V D ® 309-M
4980 Cadenhead A L Mrs tavern 1240
4990 Johnson R K used furn 328-R
5150 Vacant

PALM AV — East from Palermo rd, 1 n of Grove
2058 Crowden G H Mrs ®

PARK AV — South from Myers to Spencer av, 2 s of High
2051 Buck Calvin
2063 Donnely Lulu Mrs
2075 Jaco P M 1045-R
2125 Hawthorne T R ® 351-W
2135 Jackson N E Mrs ®
2150 Dryden C M ®
2171 Shaffer S C 1525-J
2155 Braley E T ®
Sullivan Frank
Placer la ends
2172 Moore L A ® 629-J
2185 Parker Caroline Mrs ® 1024-W
2186 Treichler A E ®
Hewitt av ends
2200 Bowles Herbt ® 337
2202 Beloate H C Mrs
2221 Garvis A C Mrs 995-R
2222 Cunha C F 995-W
2222½ Long W B
2223 Thomas F E
2224 Cunha F J ®
2224½ Goodmunsen Carol
2231 Reavis C E
2235 Rogers Bernard
2254 Baker Emma Mrs ®
2254½ Vacant
2266 Rowland Roger 387-J
2267 Vacant
2280 Fry E A 1049-R
2283 Rupe O L ®

PARKS — East from Roundhouse rd to S P tracks, 1 n of Rose
1928 Shettlesworth Lou Mrs ® 519-W
1935 Clewett H G ®
1964 Ludvigsen C N
1967 Schaffer H R ® 285-R
1972 Coleman G D ® 519-M

HAMILTON — RILEY
FUNERAL HOME
Since 1916 Continuously Serving The Community
1454 Montgomery St.
MR. AND MRS. B. R. OLIVER
Tel. 21
Oroville, Calif.

CHICO MEDICAL CLINIC

— PHONES 612 AND 613 —

180 E. 8th Avenue and Esplanade
CHICO, CALIFORNIA

M. C. HORNING, M.D.
F. S. LANDIS, D.D.S.

C. C. LANDIS, M.D.
G. E. BLACKWELDER, M.D.

Medicine — Surgery — Dentistry — X-Ray and Laboratory

NORTHERN STAR MILLS

R. A. HARELSON

Feeds — Hay — Grain — Sprays — Fertilizers

16th and Chestnut Sts. Tel. 181 510 Esplanade Tel. 450 Chico
Durham, 99 E. Hway Tel. 15-W-11

(1952) R. L. POLK & CO.'S

PEARL (Formerly Margaret Av)— West from Myers 1 blk, 1 n of Wyandotte av

nr cor Barnes Dickinson Melvin
Dopp H E
Harmon H W
1890 Wilson Letha Mrs ⓓ
1893 White F O ⓓ

PERKINS — South from Oro av to Mitchell av, 1 e of Spencer av

1980 Gaylord W H ⓓ 963-R
1995 Keener L F ⓓ 1759
2011 Roberts H E ⓓ 1950
2080 Patrick J E ⓓ 1000
2085 Lambert I H Mrs ⓓ 622-R
2090 Stevens J D ⓓ 1049-J

Quartz av begins

2100 Kroeger C A 1568-R
2195 Slavich Paul ⓓ 1041-W
2215 Fickenscher E H ⓓ 1568-W
2225 Mills F R 1041-J

PINE — South from Broderick to Mitchell av, 4 w of Myers

1220 Schoeb C H ⓓ
1225 Worthy Zema Mrs ⓓ 1502-R
1245 Sadowski A V 637-M
1255 Anson Hanna Mrs ⓓ 637-W

Montgomery intersects

1340 Smith Nan Mrs ⓓ 1181-M
1350 Johnson Frank
1350 McVean S E

Bird intersects

1451 Duffy J R ⓓ
1454 Farm Bureau 252-W
1475 Anderson W S 1694-W

Robinson intersects

1545 Finn M E jr 842-MX
1562 White C L 200-R
1565 McAdams I L Mrs ⓓ 842-J
1580 Sadowski O V 200-J
1583 Nicolls Fred 941-J
1585 Pacheco A J 941-R

High intersects

1621 Vacant
1636 Griffin Rose
Soberanes Lottie Mrs
1656 Barkley A G 1073-W
Dalev J E
Harrison C E
Kintner P L
rear Etchart J M 1073-J
1680 Ireland T D ⓓ 692-R
1681 Cannon L C ⓓ 211-W

Pomona av intersects

1710 Hiatt D C gro ⓓ 1784
1725 French M J Mrs ⓓ 454-J
1725½ Roberts N F
1750 Ronan R T 1165-J
1753 Frerichs Mary ⓓ 692-J
1779 McTaggart Julia Mrs ⓓ 835-J
1780 Marders M M Mrs ⓓ
1800 Barefoot W C ⓓ
1805 Gouldy J B ⓓ 335-W
1807 Schulman Victor
1809 Monge Alf
1811 Craven C W
1836 Natchuras Saml
1840 Vacant
1863 Unfried A L Mrs 1165-J
1864 Kocotis T K ⓓ 677-J
1891 Hill A W ⓓ 1438-R
1919 Bryant W H ⓓ 1954
1950 Watson A L ⓓ
1999 Halstead F M ⓓ

Osage av intersects

2050 Scott W T Rev 1725

Grant av intersects

2120 Onyett C B ⓓ 454-W
2136 Spencer J A 518-W
2150 Whittington J E
2166 Perry R L ⓓ 923-J
2180 Sorenson Theo ⓓ 231

Mitchell av intersects

s end Stokely Foods 500

PLACER AV — East from Perkins to Washington av, 1 s of Oro av

2230 Collier C E ⓓ 952-R
2235 Gray F M ⓓ 995-J
2240 Hansen Donald ⓓ 1137-J
2245 Watkins L H ⓓ 1049-W
2250 Dailey C L ⓓ 1137-J
2255 O'Rourke R K ⓓ
2260 Orange R H ⓓ 952-M
2265 Ramsey C L ⓓ 1076
2280 Richter B C ⓓ 1126-M

PLACER LANE — South from Park av to Wilcox av, 1 w of Hewitt av

2142 Olds I M Mrs ⓓ 1421-W
2148 Ford C J
2150 Barber C J
2152 Eacret Saml
2154 Leland Geo
2156 Heiman Henry
2158 Patterson W R
2162 Blackwell Ross
2166 Vacant
2175 Stover J E

POMOLO (El Medio Addn)—South from C to D, 1 e of Burlington av

3410 Vacant
3501 McGee R D ⓓ
Williams Eug
Williams Herman 1096-MX

POMONA AV — East from Marysville rd to 3d av from 1 blk w of Veatch e to Pine, 4 s of Montgomery

425 Ader S M
Arruda Ada Mrs ⓓ 560-J
Bricker Edna Mrs
Roberts W A
Smith Nellie Mrs
440 Woods A E
460 McCauley W E ⓓ
465 Jones W H ⓓ
480 Ford D A 563-M
Hall Eleanor L ⓓ
485 Rogers S P 668-W
520 Vacant
533 Duncan W E jr ⓓ
535 Widener C G
540 Wilson G M ⓓ 528-J
550 Wilson Jennie Mrs
560 Overley W K
562 Vacant
565 Weisker C L ⓓ 957-J
580 Nichols W W ⓓ 1134-M
595 Reeves A L Mrs ⓓ 444

8th intersects

615 Baltazor A M Mrs ⓓ
Smith Geo 368
616 Kessler Oliver plmbr ⓓ 574-W
645 Barton G A ⓓ 957-W
664 Vacant
685 Hogge A E Mrs ⓓ 613-J
685½ Lyons R V

7th intersects

718 Graham Hattie Mrs ⓓ 1091-W
719 Chamdberlain E A ⓓ 613-W

Golden Empire College of Commerce

Specialists in Business Education — Approved for G. I. Training

W. H. HOWLAND — SHERWOOD HOWLAND

330 Flume Street Phone 69 CHICO

OROVILLE STREET GUIDE (1952)

POMONA AV—Contd

764 Patton H S ⓓ 979
765 Pierce H W 312-WX
Rabe Woodrow 312-J

6th av intersects

816 Zahner O J ⓓ 75
817 Wright B L ⓓ 949-M
849 Mathews J E ⓓ
865 Bledsoe P W ⓓ 728-W
880 Todd J T
rear Vacant
881 Johnson M C ⓓ 1456-R

5th av intersects

920 Toothman C E ⓓ 312-M
938 Wirth C B Mrs ⓓ 404-J
960 Phelps A W ⓓ 404-R

4th intersects

1030 Martin R M ⓓ 1637-J
1044 Derrick J W ⓓ 1637-M
1045 Crosier V E 1637-W
1067 Widener C G
1070 Caldwell W E ⓓ 814-J

3d av intersects

1290 Douglas W W ⓓ
1306 Hefner P N ⓓ 218-W
1325 Goldrup V H 1631-W
1333 Oliver B R ⓓ 1677
1340 Rosebrook L M Mrs ⓓ 327-W

Veatch intersects

1448 Kelly Peter 211-M
1450 Townsend C E
1454 Vacant
1458 Brendle C A
1462 Gardner Wm

Gray begins

1500 Gellepes G G 677-R
1502 Morse D F
1505 Ladd J E ⓓ 923-M
1512 Hershey R V Mrs ⓓ 395-W
1530 Hemenway R L ⓓ 1165-M
1538 Adams G C Mrs ⓓ 923-W
1556 Hemenway M M Mrs 923-R
1557 Snodgrass L M Mrs
1558 Harris V O
1559 Mace Mary M
1561 Snodgrass L M Mrs

QUARTZ AV — East from Perkins av to Washington av, 1 s of Placer av

2240 Brake B R ⓓ 361-J
2245 Ludwig E W ⓓ 1137-W
2250 Voss J F ⓓ 1430-J
2255 Frost R J ⓓ 921-W
2260 Griffin R L ⓓ 950-W
2265 Tuhey T M ⓓ 1568-M
2270 Church A R ⓓ 1483-W
2275 Boyet W E 1430-W
2280 McGuinness A J 1137-M
2285 Long T J jr ⓓ 921-M

QUINCY ROAD — Continuation of Bridge, ne from intersection of Mitchell av and Bridge

2257 Lucas J H gro 371
2258 Mattly G E 1591-W
2263 Grubbs E M Mrs ⓓ 364-W
Lowman Rex
2266 Jacoby D L
2270 McKim J W ⓓ 1550-W
2273 Scott Patk ⓓ 364-M
2274 Pitts W R ⓓ 1562-W
2277 Manwell J D ⓓ 1088
2278 Cory W T ⓓ 628-J
2284 Whitmill Drive-In restr 464-W

Madrone av intersects

2285 Miller R E ⓓ
2288 Taber W E ⓓ 470-R
2292 Wilson K R 1145
2294 Wiedman E C Mrs ⓓ 397-J
2295 Gibbons L H repr shop 784
Rowe M G
Suddarth D J
2297 Heimburger L H
2300 Boyd F B 1562-J
2302 Erickson R H ⓓ 569-M

RAILROAD AV — East from Huntoon to Myers, 1 s of High

Ehmann Olive Products Co
Mount Ida Packing Co olive pkrs
Olive Products Co olive pkrs

RALPH WAY — Southeast from Brereton way to Laurel av, 1 ne of Isabelle ter

ROBINSON — East from Marysville rd to Oliver av, 2 s of Montgomery

318 Young E R ⓓ
320 Hughes I M ⓓ
Magero R N
McKinsey Benj
Miller C F
Patrick A D
321 Templar G L
Templar W C ⓓ
525 Rihm Chas ⓓ 1882

8th av intersects

600 Sorensen P K ⓓ
620 Machler H F ⓓ
625 Garman E B ⓓ
Morris L C
Mortimer C B
629 Stratinsky F J 469-R
645 Howard N M Mrs
647 Adkins C A Mrs
650 Vacant
652 Vacant
655 Nelson J C ⓓ 917-R
680 Wilson H E ⓓ 314-M

7th av intersects

717 Lundquist L F 1862
720 Costello C E Mrs ⓓ 324-M
730 Stout H M Mrs
744 Heath S R ⓓ 980-R
746 Peterson Willis
760 Campbell A O ⓓ 928-M
761 Schab W L ⓓ 202-J
770 Brown C A ⓓ 426
780 Abbey J H ⓓ
789 Kunkel W S ⓓ 229-W

6th av intersects

LASSEN PUMP & MOTOR WORKS

JOE NEVIS, JR.

Johnston Deep Well Turbine Pumps and Pressure Systems
Electrical and Well Drilling Contractors - Sales and Service

W. 8th and Cherry Sts. Phone 1679 CHICO

PRINTERS—LITHOGRAPHERS
Designers and Producers of Modern Printing
166 E. Third St. Tel. 2510 CHICO
Greens

BIDWELL MOTOR CO.
PONTIAC — CADILLAC — GMC TRUCKS
SALES AND SERVICE
E. Second and Wall Sts. Phones 1015 and 1016 CHICO
BOB PEASE, Pres.

(1952) R. L. POLK & CO.'S

ROBINSON—Contd
821 Peterson E E Rev 1981
832 Petee R O ®
838 McMahon P M ® 394-J
841 Beardsley W M 1171-W
860 Vander Ploeg Chas 1948
867 Evans Jas 419
870 McIlree Clarence ®
881 Oster Walter 1157-J
890 Costello J F ® 965-J
5th av intersects
916 Wightman J S 1473-J
919 Carbary Minnie Mrs ®
920 Laggis Jas 742-W
930 Muller W A 742-J
935 High J E plmbr ® 1152-W
942 Quintana V J ® 980-J
958 Carpenter Nancy S
960 Molinari A J 742-M
961 Mardon J S ® 742-R
962 McManis C J 1473-W
967 Shanahan H A Mrs ® 943-J
970 Tagtmeier Maude C ®
981 La Voy E W Mrs ® 623
984 Martin Werner ®
4th av intersects
1015 Wallenwein A R Mrs ®
1018 Flower P E 340-J
Sherman Bernal ® 1053-R
1045 Wallace L B Mrs ® 975-W
1060 House W F 210-M
1060a Carter Wanda Mrs
1060b Thomas C E
1060c Furphy H G 215-W
1060d Kendall Nellie Mrs
1062 Terrell J K Mrs ® 210-J
1064 Hardy J D 210-J
1075 Allen D K 215-R
1080 Farmer M L Mrs
Fuller Amber
Ream B P Mrs
Saunders Jas
Schwandt C J Mrs ® 210-W
1081 Atkins W O 440-J
1081a Williams F A
3d av intersects
1119 Day J J Mrs ® 1356-M
1141 Boylan J M 975-J
cor 2d av Seventh Day Adventist Church
1175 Sanford Funeral Home 600
2d av intersects
1215 Casagrande L A ® 512-J
1220 Myers Dan acct ® 296
1235 Waugh M Q ® 308-J
1236 Palmer L E Mrs ® 307-J
1245 Thomas E L ® 512-R
1250 Clarke Minnie CS pract ® 483-J
1270 Nystuen M C Mrs 529-J
1271 Sherman F W ® 329-R
1280 Stewart Maybelle Mrs ®
1289 Beane Margt Mrs 329-J
Ellis S A 483-W
Haack Cath L
McDonald Grace Mrs ®
1st av intersects
1301 Abbott C A ® 529-W
1355 Olmstead Harry ®
Smith R L
1389 Bullis E M Mrs
Moore Mary
Veatch intersects
1421 Benninger Chas jr phys 102
Craviotto C L Mrs phys 102
1440 Westwood G N ® 1510-W
1455 Patterson R W ® 1408-W
1471 Bagley T S chiropractor 903-W
1490 Sommers W A ® 1408
1511 Oroville Curran Hosp 838
1512 Orr P S ® 478-M
1540 Bailey W M ® 529-M
1550 Ruff R D Mrs ® 529-R
1560 Anderson E M Mrs ® 831-W
1584 Lenhoff C M Mrs ®
Pine intersects
1626 Patrick J E phys 1000
Zundel F M phys 1000
1629 Vacant
1645 Ferguson C E 1694-M
1650 Barry Garrett
Davis Arth
First Church of Christ Scientist
Herndon G A
Oroville Womens Community Club
Smith H H
1655 Post G C ® 842-R
1675 Buckman John
1684 Young Mens Christian Assn 248
1685 Daniel D B
McHugh J D
1689 McHugh Jack Photo Center 60
Oak intersects
1724 Don's Richfield Serv 1243
1735 Post Office 22
U S Coir of Internal Revenue
Butte County Agrl Extension Service 78
lobby Acebo Gumersindo news dlr 792-J
1789 First Methodist Church 106
Lincoln intersects
1825 Hull Martha Mrs
Phillips J W
Taylor L R 1480-MX
Thompson V P ®
1835 Oroville Mercury Register 6
1849 Food Center gro 1197-J
Food Center meats 1197-J
1881 Sharkey V W gas sta 192-W
Huntoon intersects
1920 Richards Service gas sta 1191
1925 Sacramento Northern Ry Co frt depot 24
1955 Higginbotham Truck & Stge Co 128
1958 Day Anna Mrs news dlr
Myers intersects
2025 Arruda J C jr 560-J
2027 Binda F P restr 1271
2045 Hinds M E Mrs 636
2051 Tong Fong Low restr 506
2060 Monroe Rooms 1246
Marcus Lila Mrs
2075 Savage F M ® 205-M
Walworth F A 712-R
rear Vacant
Downer intersects
2109 McKee E T ins 1567-J
2111 McKee E T
2145 Bowles Merwin
Conn Uoal
Fauner M E Mrs
Goodrich Wallace
Hibbard Chas
Hipes Jack

"Tiny" MESSERSMITH
Chico's Biggest Realtor
COMMERCIAL — RANCH — HOME SALES
337 Broadway Tel. 1889

OROVILLE STREET GUIDE (1952)

ROSE (Baggett Tract)—East from Roundhouse rd to Palermo rd, 1 s of Parks
1932a Collins J L
1932b Fallowfield G E 751-J
1938 Vacant
1955 Clark LeRoy ® 492-J
1960 Jobe J F
1963 Weatherman Harold 751-WX
1975 Wilmoth L L ® 519-R
1988 Brewis Luella Mrs ®

ROSEBEN AV — South from Wyandotte av to Ithaca, 2 e of Palermo rd
B intersects
3345 Dowtv A S Mrs ®
Estes Eulemma Mrs
3355 Robertson Tonv 1064-W
3140 Butterfield M C Mrs ®
3475 Vacant
D intersects
3550 Vacant
Elgin intersects
3775 Lee H W
3785 Bourgeoius Rene
Dahms Amelia ®
Greenville intersects
3823 Overstreet W A ® 863-M
3825 Duncan E C ® 1061-J
rear Barnes T J
Houston intersects
3975 Anderson H S ® 1099-M

ROUNDHOUSE ROAD (Formerly Palermo Av) — South from S P Crossing at junction with Palermo rd to WPRR roundhouse
4521 Vacant
4529 Anderson Ona Mrs ®
4535 Owens C E 492-W
4539 Evans R H ® 1575-W
4545 Dailey Alf
Parker L A Mrs ® 1575-J
4565 Shettlesworth H L
Parks intersects
4619 Tedd A B ®
4643 Gannett L E nursery ® 864-R
4675 Nordholm C A ® 477-W
Rose intersects
4701 Murrish Delbert ® 723-J
4725 Kous H A ®
4745 Delaney J T
Summer intersects
4801 Knoff J E ®
5245 Phillips Farris ®
end of Gurney Ray
Karris Saml
Western Pacific Railroad Co terminal 1152

SAFFORD — East from 5th av to Oak, 1 n of Montgomery
690 Clark Leonard
720 Tulabach Al
720½ Stanley Bert
740 Smith Semmie jr
750 Wilson Kinser Mrs
985 Ford J G 1623
5th av intersects
1026 Terrell H A ® 632-W
1029 Vacant
1035 Falsone Geo ® 1329-W
1067 Stockwell Naomi Mrs 688-W
1120 Harvey S G ® 398-J
1131 Tucker C E ®
1145 Davey M E ® 239-M
1155 Bakmann S E Mrs ®
2d av intersects
1239 Vacant
1241 Pearson Mary M 325-M
1st av intersects
1340 Matthews S O auto court ®
1355 Fleming A C ® 704-J
1370 Vacant
1385 Brown M F Mrs 717-R
1407 Atwood Lawrence
1500 Tenenbaum Mary Mrs ®
Luchman Aug
1524 McDowell Bert Co whol gro 105
1535 Bostick G S
Price Jackson
Riggs Lee
1540 Sciabica Nick auto court 985
1565 Chakos J K 515-J
Mohlum D A
Pine intersects
1725 Daley W M
1773 Vacant
1775 Vacant

SPENCER AV — South from Baldwin av to Mitchell av, 1 e of Myers
1949 Kitrick F I Mrs ® 1669-M
Nevada av ends
1995 Gibbons Madeleine ® 244-W
2010 Conner J F ® 428-W
rear Drew T M Mrs
Oro av ends
2020 Lang W W ® 1483-J
2040 Dudley J N ® 428-J
2045 Stevenson J S ®
2056 Davis C R 877
2075 Phillips L D ® 950-J
2085 Damon L G ® 551-R
Park av ends
2101 Powers W J 629-M
2115 Dahlmeier Madge Mrs ® 1162-J
2125 Brown C G Mrs ®
2126 Wachtel E R Mrs ® 326-J
2133 Vacant
2135 Salsbury Angelina Mrs
2136 Richter Hazel Mrs ® 1031-M
2145 Daseler W C ® 1041-R
2146 Clements F R 1167-RX
2155 Hess A E ® 1041-M
2156 Campbell Neal ® 326-M
2165 Fry J O ® 1045-J
2166 Fry J O ® 1045-J

RODARMEL PLUMBING
PLUMBING AND HEATING CONTRACTORS
Repair Service
298 E. First St. Tel. 1640 Chico

HUDDLESTON FUNERAL CHAPEL
Successors To
THE H. C. BICKNELL FUNERAL HOME
REGISTERED NURSE IN ATTENDANCE
341 West Third Street Telephone 24 CHICO

MILLIGAN MOTOR CO.
SALES — SERVICE
Official Brake and Headlight Station
1405 Park Ave. Phone 2638 CHICO

SPENCER AV—Contd
2175 Latham Jack ® 1003
2185 Jaco F D
2195 Noel L L ® 877-W
Wilcox av ends
2215 Riley Martha Mrs ®
2231 Crofton E L Mrs ® 1024-M
2245 Butts Alex
2246 Berry A E ® 392-M
2275 Marcozzi R F ® 1698
2280 Watkins Edna M 1167-M
Mitchell av intersects

SUMMERS — (Baggett Tract) East from Roundhouse rd to Palermo rd, 1 s of Rose
1935 Pell H M lapidary ©
1957 Carpenter R L ©
1960 Phillips J W Rev
1970 Sisto G F ®
1976 Feeney Luella ® 519-J
rear Roberts J A 492-M
1989 Vacant

TRUCKEE — South from Mitchell av to Idora, 1 w of Myers
2309 Steenbock W A 302
2378 Norris Cleaners
Norris E E ®
3770 Beesley L S
and Mesa av Industrial Eng and Equip Co

TUCKER LANE — North and w from 2200 Myers to Mitchell av
2272 Vacant
2274 Ashley Millard
2276 Barnes Barbara A
2282 Whitney Lee
2284 Morse H E 362-R
2288 Nickel H J
2290 Peterson R W 362-W

VEATCH — South from Robinson to Mitchell av, 5 w of Myers
1553 Kallas Louise Mrs ©
1570 Scott Edna Mrs 1353-J
1571 Watkins M L 1523-J
1574 Reece E V Mrs © 1523-W
High intersects
1604 Lamka O W ©
1611 Caughman E N ©
Faggard R G
Scribner J G ©
1633 Jumper U S ©
1649 Bosredon P D
Vance M R Mrs © 258-M
1649a Spooner Mary A 91-J
1649b Cronan Wm
1660 Luther C H © 1071-J
1663 Chapman A A
1663½ Boone Jennie Mrs
1680 Crum Rosa © 1071-M
1681 Cundy Harold 218-M
Cundy L A Mrs © 218-M
Pomona av intersects
1725 Hood Roy © 1319-W
1730 Reeves Kath M ©
1760 Wasley L H Mrs ©
1765 Hawkins D T 1109-M
1785 Damron Lucy © 1109-W
1800 Kessler A F © 599
1825 Dornan E D
1840 Porter Zelma W © 91
1845 Evans L B © 218-J
1875 O'Kelley Lillian Mrs © 258-W
1900 Bettis Elmo 674-R
1911 Alverson Jas
Collins W D
Cosby J P 1071-R
Dunwell E J
Gilbert J W 1631-M
Hupp F W
Owens Albt
1920 James E A © 1319-R
1945 Fulk J D 1319-M
1977 Aicega M A © 327-J
Jayo John
Mullins E E 1052-J
Osage av intersects
2025 Hoffman C W
2050 Bell Packing Co whse
2055 Davis R W
2225 Vacant
2230 Brown Ronald
2230½ Mann Howard
2242 Novak H W © 1478-J
2300 Dahms E J Mrs
s end High Sierra Pine Mills 480
Richfield Oil Corp 255

VILLA — East from Norton to Floral av, 1 n of Center
2734 Moore H F © 618-W
2745 Hobbs Hiram ©
2750 Merrill Russell © 161-J
2765 Ware M E Mrs © 271-W
2775 Karageris S B © 1176-W
2785 Chapman B J 271-RX
2790 Mewing W W ©
2795 Milner Hal © 271-J
2815 Teasdale J P ©
2841 Vacant
2843 Placy M C 576-W
Linden av intersects
2926 Walker Bee Mrs 1676-W
2930 Vacant
2940 Vacant
2969 Lund N E © 958-R
2981 Magnuson W F 958-J
2981½ Cauthard Lola A 576-J

VIRGINIA AV — South from Grove, 1 e of Palermo rd
4515 Burbridge Troy ©
4533 Nuss W E ©
4545 McDonald D E ©
4553 Vance R W © 579-R
4554 Marler O T © 300-W
4564 Salisbury R K gunsmith © 996-W
4566 Salisbury Eliz
4575 Marler E N
4586 Snyder E C 1058-W
4610 Marler Clayton ©
4617 Suddarth J J Mrs ©
4636 Vacant
4637 Hageman E A © 300-M
4638 Webb R R ©
4639 McIntosh Maude Mrs © 1160-W
4640 Marler R E trucking © 846-J
4641 Vacant
4645 Nelson M C Mrs © 846-M
4648 Howell Sofis © 300
4653 Johnson Mattie E ©
4656 Nickerson W A ©
4666 Powell L L © 1058-M
4667 Evans D R ©
4676 Crunk L G © 846-R
Day O C
Nuss D R
4687 Edwards Paul 1771-W
4690 Duncan T A © 945
McBrayer A K

"Tiny" MESSERSMITH
Chico's Biggest Realtor
COMMERCIAL — RANCH — HOME SALES
337 Broadway Tel. 1889

VIRGINIA AV—Contd
4701 Felts K B Mrs ©
4715 Laughlin G A
4720 Aronson T E © 1198-R
4742 White Addie Mrs ©
4755 Higgins S E ©
4760 Spencer H J © 579-J
4762 Bowling O W © 996-M
rear Vacant
4765 Wilson B S ©
4774 Nine Bethel ©
4776 Leavitt D C © 1771-M
4783 Graham A L Mrs ©
4811 Berentsen Alf
4830 Jones L W 573-W
4831 Craig G H ©
4850 Bean G C jr © 1058-J
4851 Travis D S ©
4860 Huff Elva
4871 Mishler O P ©
4873 Marlow G M © 579-W
4880 Sherratt C W ©
4909 James A D
4910 Journey T M © 1160-M
4917 Wilmoth E B © 945-J
4920 King C H ©
4921 Vacant
4927 Waller W M
4931 Owens Kenneth
4937 Burone Al ©
4940 Henry P E 1160-R

WASHINGTON AV — South from junction of Bridge and Orange av to Mitchell av, 1 e of Spencer
1520 Silva G A
1530 Frazier D L 570-J
1540 Ray Myrtle Mrs © 1983-W
1541 Cooper H C 570-W
1555 Guthrie Warren ©
1575 Beever A M Mrs © 275-W
1589 Ferguson E L © 535
1611 Cabral John ©
1635 Church of The Nazarene
1635½ Rupp J G Rev 353-J
1661 Brown C E ©
1685 Duckett L F ©
1715 Laswell Z L land leveler © 976
1801 Rockwell W W 353-W
1825 Sollars M B Mrs 1695-W
1830 Alpers W J © 782-W
1835 Reed Pearl ©
1855 Vrismo Alf © 1695-R
1875 Tieck M C 1325-J
Nevada av ends
1901 Ludwig Henrietta 1325-W
1925 Smith L R 856-W
1945 Dawson John
1955 Ledford Hope 1695-J
1975 Bumgarner J A 425
2001 Hirst I D Mrs ©
2100 Wright G J © 622-W
2190 Chandler W F © 1126-J
2200 Kroeger H L © 1126-R

WILCOX AV — East from Myers to Spencer av, 1 s of Park
2040 Phillips R J © 322-J
Wade E L ©
2058 Cohen Louis
Patterson J O
2074 Nisbet J C © 389
2075 Anderson Sanford 526-M
Frey John
McGuyer E E
Studt R G 1786
2077 Vacant
2085 Stoer F J © 1878
2090 Coombes H P 350-W
2105 Cranley Mary © 285-W
2107 Brinkerhoff E F 1061-M
2108 Brower F J © 458-M
2119 Porter J W © 285-M
2124 Huntington L E © 1018-W
2150 Hall H I © 1178
2151 Potter W J © 526-R
2169 Forward W H © 310
2180 Vacant
2181 Peile E K 392-W
2184 Vacant
Hewitt av intersects
2215 Ham L V © 326-W
2220 Fowler C L © 836-W
2235 Autran Mary L © 1159-R
2237 Lawrence I B Mrs 392-J
2240 Wade E L © 326-R
2258 Hall H I © 1178
Hill E E 1159-M
Twedt M E 1672
2260 Boyd J R
Cadwell Chas
Cooley C A jr
Davis I N Mrs
Gray O C
Ross Jo
Unfried E S 409
Unfried & Son bldg contrs 1068
2265 Crowe E B Mrs © 1159-W
2280 Crowder Betty Mrs © 836-J
Davis Al
2285 Van Natta F C 1162-W

WYANDOTTE AV — East from Truckee to city limits, 3 e of Mesa av
1805 King A E
1805½ Karr L E
1875 Burris A W ©
1905 Ronsse T J repair shop
1910 Gentles W L
1920 McElroy J T 1493-J
1923 Stout B W ©
1925 Cornelison C C © 1327-W
1927 Beelart J A ©
1930 Conley Verna Mrs © 372-M
1931 Vacant
1934 Reynolds L F
1939 Rapp Rose Mrs
1950 Whatley V R © 1493-W

RODARMEL PLUMBING
PLUMBING AND HEATING CONTRACTORS
Repair Service
298 E. First St. Tel. 1640 Chico

HUDDLESTON FUNERAL CHAPEL
Successors To
THE H. C. BICKNELL FUNERAL HOME
REGISTERED NURSE IN ATTENDANCE
341 West Third Street Telephone 24 CHICO

BUTTE PUMP & MOTOR WORKS
ELECTRICAL CONTRACTORS
BYRON JACKSON PUMPS — JACUZZI PRESSURE SYSTEMS
STOVES, REFRIGERATORS AND APPLIANCES
844 Broadway Tels. Day 257; Night 2595-M CHICO

WYANDOTTE AV—Contd
1980 Tolsom S T
1996 Vacant
Palermo rd intersects
2156 Caughey J O © 595-M
2173 Darby A E © 595-W
Claremont intersects
2217 Slaughter E E © 956-R
2233 Hallas E C © 1135-W
1140 Self A K Mrs
2255 Smith Ellis © 1732-R
2260 Smith Paul © 1097-J
2273 Schleigh L L © 744-W
Florence av ends
2309 Jones T H ©
2327 Yarrington G F © 490
2334 Anastasiou J G © 323
2339 Young O H ©
2378 Stafford M C Mrs ©
El Noble av intersects
2419 Miller A C ©
2446 Torosso Louis ©
2471 Nall G M 1032-J
2525 Dillon L M © 1455-R
2527 Lightle H H ©
2529 Cavton R C © 1445-M
2529a Wills A P
2581 Chaplin Della Mrs © 552-J
Fallbrook av intersects
2615 Lucchesi Michl © 1032-M
2667 Harris Hamp
Columbia av intersects
2733 Bell R F © 545
2751 Champagne Jas ©
2763 Gaston O M
2781 Robinson T S cigars © 1295
2785 Williams R L Mrs restr
Burlington av intersects
2821 Steele Costerroma © 1543-W
2870 Alton Stanley 1543-R
2880 McDougle J C 1034-R
2881 James Clay

Y — Southwest from Center bet Norton and Linden av

YARD — East from Baldwin av to city limits
Baldwin av intersects
2505 Leonard J F ©
2525 Aiston W H jr © 1470-W
2601 Anderson G C 1751-M
2611 Tewell Joy 1751-R
2625 Lavelle Margt 1138-W
2661 First Baptist Church
2730 Hayes W R © 727-J
2738 Reeves J H
Roberts Azlee Mrs © 896-J
2744 Schofield S E Mrs
2746 Clark C C
2748 Vacant
2750 Santos Apartments
Wall H E
2752 Parson J H 1323-J
2754 Vacant
2756 Parkin R F 1963-W
2762 Duckett J L © 1323-R
2775 East Side Grammar Sch 554
Bridge intersects
2815 Hoover J C © 779
2827 Andrews H C 727-R
2839 Klein L L © 1963-M
2859 Smith A M © 1078-M
2879 Holland Agnes
2899 Warmack R E © 633-J
Linden av ends
2917 Meier R N © 1668
2923 Warmack R R 633-W
2939 Jones M S Mrs 874-R
2940 Morgenthaler J F © 531
2952 Grummett H F © 874-J
2953 Salzman S G 1369
Hammon av intersects
3165 Land W B © 1373

MORE GOODS ARE BOUGHT AND SOLD THROUGH THE CLASSIFIED BUSINESS LISTS OF THE DIRECTORY THAN ANY OTHER MEDIUM ON EARTH

Golden Empire College of Commerce
Specialists in Business Education — Approved for G. I. Training
W. H. HOWLAND — SHERWOOD HOWLAND
330 Flume Street Phone 69 CHICO

POLK'S
CHICO and OROVILLE
Classified Business Directory
1952

Copyright 1952, by R. L. Polk & Co.

Names appearing under headings marked thus (°) are only inserted when specially contracted for.

Accountants—Certified Public
Johnson & Miller 336 Bway R28

Accountants—Public
Baxter J Paul, Public Accountant, 248 W 3d, Tel 235
Brereton John 1426 Myers Oroville
Caywood J M 1828 Montgomery Oroville
Eakins Saml 1426 Myers Oroville
Gerson Geo 820 Bird Oroville
Lucchesi Fred 1218 Esplanade
Martin Roy 192 E 3d
Moir & Anderson 336 Broadway R20
Myers Dan 1220 Robinson Oroville
Proctor A J 1340 Oleander av
Sheldon W H 905 Wall
Spencer H W 1823 Esplanade
Sprague H E 244 Broadway
Watson T S 1218 Esplanade
Wright C W 310 Main R314

Adjusters
Pflug Edw H (ins) 336 Broadway R5

LASSEN PUMP & MOTOR WORKS
JOE NEVIS, JR.
Johnston Deep Well Turbine Pumps and Pressure Systems
Electrical and Well Drilling Contractors - Sales and Service
W. 8th and Cherry Sts. Phone 1679 CHICO

BUTTE TEHAMA SUPPLY CO.
MASSEY M·H HARRIS
Self Propelled Combines
Tractors
Farm Implements
Sprayers
Nord Ave.
P. O. Box 614
Phone
4180
CHICO

BUTTE PUMP & MOTOR WORKS
ELECTRICAL CONTRACTORS
BYRON JACKSON PUMPS — JACUZZI PRESSURE SYSTEMS
STOVES, REFRIGERATORS AND APPLIANCES
844 Broadway Tels. Day 257; Night 2595-M CHICO

WYANDOTTE AV—Contd
1980 Tolsom S T
1996 Vacant
Palermo rd intersects
2156 Caughey J O © 595-M
2173 Darby A E © 595-W
Claremont intersects
2217 Slaughter E E © 956-R
2233 Hallas E C © 1135-W
1140 Self A K Mrs
2255 Smith Ellis © 1732-R
2260 Smith Paul © 1097-J
2273 Schleigh L L © 744-W
Florence av ends
2309 Jones T H ©
2327 Yarrington G F © 490
2334 Anastasiou J G © 323
2339 Young O H ©
2378 Stafford M C Mrs ©
El Noble av intersects
2419 Miller A C ©
2446 Torosso Louis ©
2471 Nall G M 1032-J
2525 Dillon L M © 1455-R
2527 Lightle H H ©
2529 Cayton R C © 1445-M
2529a Wills A P
2581 Chaplin Della Mrs © 552-J
Fallbrook av intersects
2615 Lucchesi Michl © 1032-M
2667 Harris Hamp
Columbia av intersects
2733 Bell R F © 545
2751 Champagne Jas ©
2763 Gaston O M
2781 Robinson T S cigars © 1295
2785 Williams R L Mrs restr
Burlington av intersects
2821 Steele Costerroma © 1543-W
2870 Alton Stanley 1543-R
2880 McDougle J C 1034-R
2881 James Clay

Y — Southwest from Center bet Norton and Linden av

YARD — East from Baldwin av to city limits
Baldwin av intersects
2505 Leonard J F ©
2525 Aiston W H jr © 1470-W
2601 Anderson G C 1751-M
2611 Tewell Joy 1751-R
2625 Lavelle Margt 1138-W
2661 First Baptist Church
2730 Hayes W R © 727-J
2738 Reeves J H
Roberts Azlee Mrs © 896-J
2744 Schofield S E Mrs
2746 Clark C C
2748 Vacant
2750 **Santos Apartments**
Wall H E
2752 Parson J H 1323-J
2754 Vacant
2756 Parkin R F 1963-W
2762 Duckett J L © 1323-R
2775 East Side Grammar Sch 554
Bridge intersects
2815 Hoover J C © 779
2827 Andrews H C 727-R
2839 Klein L L © 1963-M
2859 Smith A M © 1078-M
2879 Holland Agnes
2899 Warmack R E © 633-J
Linden av ends
2917 Meier R N © 1668
2923 Warmack R R 633-W
2939 Jones M S Mrs 874-R
2940 Morgenthaler J F © 531
2952 Grummett H F © 874-J
2953 Salzman S G 1369
Hammon av intersects
3165 Land W B © 1373

MORE GOODS ARE BOUGHT AND SOLD THROUGH THE CLASSIFIED BUSINESS LISTS OF THE DIRECTORY THAN ANY OTHER MEDIUM ON EARTH

Golden Empire College of Commerce
Specialists in Business Education — Approved for G. I. Training
W. H. HOWLAND — SHERWOOD HOWLAND
330 Flume Street Phone 69 CHICO

POLK'S
CHICO and OROVILLE
Classified Business Directory
1952

Copyright 1952, by R. L. Polk & Co.

Names appearing under headings marked thus (*) are only inserted when specially contracted for.

Accountants—Certified Public
Johnson & Miller 336 Bway R28

Accountants—Public
Baxter J Paul, Public Accountant, 248 W 3d, Tel 235
Brereton John 1426 Myers Oroville
Caywood J M 1828 Montgomery Oroville
Eakins Saml 1426 Myers Oroville
Gerson Geo 820 Bird Oroville
Lucchesi Fred 1218 Esplanade
Martin Roy 192 E 3d
Moir & Anderson 336 Broadway R20
Myers Dan 1220 Robinson Oroville
Proctor A J 1340 Oleander av
Sheldon W H 905 Wall
Spencer H W 1823 Esplanade
Sprague H E 244 Broadway
Watson T S 1218 Esplanade
Wright C W 310 Main R314

Adjusters
Pflug Edw H (ins) 336 Broadway R5

LASSEN PUMP & MOTOR WORKS
JOE NEVIS, JR.
Johnston Deep Well Turbine Pumps and Pressure Systems
Electrical and Well Drilling Contractors - Sales and Service
W. 8th and Cherry Sts. Phone 1679 CHICO

BUTTE TEHAMA SUPPLY CO.
MASSEY M-H HARRIS
•
Self Propelled Combines
•
Tractors
•
Farm Implements
•
Sprayers
•
Nord Ave.
P. O. Box 614
Phone
4180
CHICO

M. OSER & CO.

"Northern California's Finest Women's Department Store"

3rd and Main Sts.

Phone 177

CHICO

COLLIER HARDWARE
Featuring Nationally Known Brands
Broadway at First Tels. 584-585 CHICO

***Adjusters—Insurance**
BROWN BROTHERS ADJUSTERS, 119 Broadway, Tel 205

Agricultural Implement Dealers
BUTTE-TEHAMA SUPPLY CO, Nord Av, PO Box 614, Tel 4180 (For further information see page 16 Buyers' Guide)
Cal-Butte Tractor Co Park av and 24th
K & S Equipment Co 1880 Oro Vista av Oroville
Lassen Tractor Co 1505 Park av
Newell C I 194 E 17th
North Valley Tractor & Equipment Co 2450 Park av
Sierra Tractor & Equipment Co 1240 Park av
Slattery Tractor & Equipment Co 1851 Esplanade

***Air Conditioning**
SAVERCOOL PLUMBING AND SHEET METAL WORKS, 1845 High, Tel 36, Oroville (For further information see Oroville Buyers' Guide)

Air Conditioning Equipment and Supplies—Sales and Service
McCLELLAND SHEET METAL WORKS, Highway 99 E, 1 Mile North, Tel 281-J (For further information see page 58 Buyers' Guide)
Thomsen Carl 1081 Filbert av

Air Line Companies
Southwest Airways Chico Municipal Airport

Aircraft Repairers and Service
Skyparts Chico Municipal Airport

Airports
Chico Municipal Airport Cohasset rd 5 mi n

Ambulance Service
Chico Ambulance Service 1318 W Dayton rd
Knight's Ambulance Service Montgomery cor Myers Oroville

Amusements—Places of
(See also Parks and Playgrounds)
Spinning Wheels Roller Rink 172 E 7th av

Animal Hospitals
Oroville Dog & Cat Hospital 2680 Myers Oroville

Antiques
Bravender V J Mrs 732 Cherry
Unique Antique Shop 1955 Myers Oroville

BUD JONES
AUTO SERVICE
PACKARD MOTOR CARS — WILLYS JEEP — WILLYS PASSENGER CARS
11th & Broadway Phones 602 and 603 CHICO

Brusie Funeral Home
Percy Gerholdt — Warren Brusie — Jack Gillum
Broadway at Seventh Telephone 104 CHICO

Apartment Buildings
Barker 831 Rio Chico way
Becker 811-13 Rio Chico way
Cecil 1005 Magnolia av
Cross 1475 High Oroville
Day 1715 High Oroville
Earle 238 Hazel
Esplanade 630 Esplanade
Feather Craig 1200 Bridge Oroville
Head 516 Broadway
Hubbell 329 W 1st
Italia 946 Cherry
Laburnum 1343 Laburnum av
Louise Lee 1560-70 Montgomery Oroville
Magnolia 1129 Magnolia av
Menlo 2040 High
Minderman 234 W 3d
Normal 545 W 2d
Park View 779 E 5th
Parson 2750 Yard Oroville
Richardson 735 Main
Senator 161 E 5th
Tolson 230 Flume
Waterland 327 Normal
Willa Marian 1440 3d av Oroville

***Appliances—Electric**
VALLEY MUSIC SHOP, 233 Broadway, Tel 943 and 1345 Myers, Oroville, Tel 338 (For further information see page 47 Buyers' Guide)

***Appliances—Household**
CARMACK DWIGHT APPLIANCES, 132 Broadway, Tel 564 (For further information see page 17 Buyers' Guide)
HOKE FUEL AND APPLIANCES, 1585 Lincoln, Tel 177, Oroville
SQUARE DEAL MATTRESS FACTORY, 1002 Main, Tel 216 (For further information see page 45 Buyers' Guide)

Architects
Dunlap T P 304 Broadway R15
Story A W 310 Main R215
Thomson L G 125 W 3d

***Art Needlework Supplies**
OSER M & CO, 243 Broadway, Tel 177 (For further information see page 29 Buyers' Guide)

Ash and Refuse Removers
South Side Garbage Service 1967 Fort Wayne Oroville

WELLS ELECTRIC
ELECTRICAL CONTRACTORS
INDUSTRIAL — COMMERCIAL
743 Broadway Tel. 737 CHICO

PATTY TYPEWRITER SHOP ◆ **OROVILLE TYPEWRITER CO.**
OFFICE EQUIPMENT — BUSINESS MACHINES — OFFICE SUPPLIES
126 W. 3rd St., Chico, Tels. 295 and 2414 — 1370 Huntoon, Oroville, Tel. 1431
AL TOPAZ, Owner

PRINTERS—LITHOGRAPHERS
Designers and Producers of Modern Printing
166 E. Third St. Tel. 2510 CHICO
Green's

BIDWELL MOTOR CO.
PONTIAC — CADILLAC — GMC TRUCKS
SALES AND SERVICE
E. Second and Wall Sts. Phones 1015 and 1016 CHICO
BOB PEASE, Pres.

Associations and Clubs—Commercial
(See Organizations)

***Attorneys-at-Law**
(See also Lawyers)
Andrews C H, 418 Anglo Bank Bldg, 310 Main, Tel 347
Goldstein, Barceloux & Goldstein, 205-210 Waterland-Breslauer Bldg, 341 Broadway, Tel 388
Goodwin Norris M, R3 Vaughan Bldg, 1564 Huntoon, Tel 186, Oroville
McPherson J M, 418 Anglo Bank Bldg, 310 Main, Tel 347

Auto Courts and Motels
A C Motel 1631 Esplanade
Allred's Motel 1731 Esplanade
Bridge Street Auto Court 1945 Bridge Oroville
Chico Auto Court 1717 Park av
Gates P W 2212 Park av
Haven Motel 2212 Park av
Hillside Auto Court 2329 Montgomery Oroville
Johnson B N 790 Montgomery Oroville
Martin Q K 711 Montgomery Oroville
Myers E E 2456 Park av
Park Avenue Motel 1840 Park av
Park Motel 1340 Safford Oroville
Riverview Motel 2433 Montgomery Oroville
Sciabica Nick 1540 Safford Oroville
Smith Auto Court 1700 Marysville rd Oroville
Southern Cross Auto Court 1680 Bridge Oroville
Washington Motel 1934 Esplanade
Wonderland Motel 1475 Marysville rd Oroville

Automobile Accessories and Parts—Retail
Acme Auto Parts 1646 Park av
Chico Auto Parts 530 Main
COPE MOTORS, 1300 Park Av, Tel 2498 (For further information see page 19 Buyers' Guide)
Gamble's Western Auto Supply Co 535 Broadway
Motor Supply Co 2140 Montgomery
Oroville Auto Parts Inc 1340 Huntoon Oroville
RAISH C W MOTOR PARTS CO, 712-716 Broadway, Tels 158 and 159
Stevens Bearing & Electric Co 141 W 7th
WATKINS RALPH S CO, 293 E 2d cor Flume, Tel 2656 (For further information see page 25 Buyers' Guide)

Automobile Accessories and Parts—Wholesale and Jobbers
Boradori A J 287 Humboldt av
Huntington's Auto Electric 1453 Huntoon Oroville
Motor Supply Co 184-90 E 4th

Automobile Body Repairers
Bonnet Floyd 901 Main
NICKERSON'S BODY SHOP, West 5th and Hickory, Tel 856-R (For further information see page 24 Buyers' Guide)
Roberts Noel 184 E 9th
WATKINS RALPH S CO, 293 E 2d cor Flume, Tel 2656 (For further information see page 25 Buyers' Guide)

"Tiny" MESSERSMITH
Chico's Biggest Realtor
COMMERCIAL — RANCH — HOME SALES
337 Broadway Tel. 1889

Automobile Courts and Motels
(See Auto Courts and Motels)

Automobile Dealers
ADAMS JOHN CHEVROLET CO, Broadway at 7th, Tel 905 (For further information see page 22 Buyers' Guide)
Bidwell Motor Co E 2d and Wall
Blanchard W L 2160 Montgomery
Bradley Jos J 2185 Montgomery Oroville
Butte Motor Co 1480 Oliver av
Caborn R H 2232 Montgomery Oroville
Caughey Omer 1241 Oak
Chico Motors 1334 Park av
Chico Nash Corp 1814 Park av
COPE MOTORS, 1300 Park Av, Tel 2498 (For further information see page 19 Buyers' Guide)
Corporon & Collinson 2075 Baldwin av Oroville
Decious Tike—Ford 711 Main
Fleming Motor Service 1790 Montgomery Oroville
Gerhardt J E Co 1051 Park av
Gilbert-Landry Motors 700 Montgomery Oroville
HILL MOTORS, 624 Broadway, Tel 3067 (For further information see page 22 Buyers' Guide)
Hobbie Don Bird cor Oliver av
Johnson Motors 2900 Myers Oroville
JONES BUD AUTO SERVICE, 11th and Broadway, Tel 602 or 603 (For further information see page 23 Buyers' Guide)
McGinnis Todd Chrysler-Plymouth 1726 Montgomery Oroville
MILLIGAN MOTOR CO, 1405 Park Av, Tel 2638 (For further information see page 23 Buyers' Guide)
Pahl Irving Motors 1755 Montgomery Oroville
Strain V G 403 Main
VOLPATO M & CO, 902-914 Oroville Av, Tel 805 (For further information see page 21 Buyers' Guide)
WATKINS RALPH S CO, Distributors Dodge and Plymouth Motor Vehicles, 293 E 2d, cor Flume, Tel 2656 (For further information see page 25 Buyers' Guide)

Automobile Dealers—Used Cars
ADAMS JOHN CHEVROLET CO, Broadway at 7th, Tel 905 (For further information see page 22 Buyers' Guide)
Bradley J J 2064 Montgomery Oroville
Cook's Auto Mart 221 Nord av
COPE MOTORS, 1300 Park Av, Tel 2498 (For further information see page 19 Buyers' Guide)
DECIOUS TIKE—FORD, 711 Main, Tels 1666 and 1667 (For further information see page 20 Buyers' Guide)
Duffy Jack 627 Main
Farrell J C 403 W 17th

RODARMEL PLUMBING
PLUMBING AND HEATING CONTRACTORS
Repair Service
298 E. First St. Tel. 1640 Chico

HUDDLESTON FUNERAL CHAPEL
REGISTERED NURSE IN ATTENDANCE
341 West Third Street
Successors To
THE H. C. BICKNELL FUNERAL HOME
THE H. C. BICKNELL FUNERAL HOME
Telephone 24
CHICO

E. TROY WILSON FLOOR COVERINGS
Armstrong's Linoleum for Every Floor in the House
1909 Magnolia Ave. Tel. 1809 Chico, Calif.

Automobile Dealers—Used Cars—Contd
Frank's Used Cars 120 W 16th
Hill F A 2170 Myers Oroville
Hill F A jr 2301 Myers Oroville
Hobbie Don 2131 Montgomery
Jackson Motor Sales 1030 Broadway
MILLIGAN MOTOR CO, 1405 Park Av, Tel 2638 (For further information see page 23 Buyers' Guide)
Owen W W 725 Broadway
Stratton L E 1616 Park av
VOLPATO M & CO, 902-914 Oroville Av, Tel 805 (For further information see page 21 Buyers' Guide)

***Automobile Ignition Service**
SPEEDOMETER ELECTRIC CO, 121 W 6th, Tel 2686 (For further information see page 24 Buyers' Guide)

Automobile Laundries
(See Automobile Washing and Polishing)

***Automobile Loans**
MEAD ROBERT—LOANS, 542 Broadway, Tel 465 (For further information see page 43 Buyers' Guide)

Automobile Painters
DECIOUS TIKE—FORD, 711 Main, Tels 1666 and 1667 (For further information see page 20 Buyers' Guide)

Automobile Parking
Chet's Parking Lot 1898 Bird Oroville

Automobile Repairing
ADAMS JOHN CHEVROLET CO, Broadway at 7th, Tel 905 (For further information see page 22 Buyers' Guide)
Boyle F W 1890 Montgomery Oroville
Chico Brake & Wheel Shop 1802 Park av
Chico Nash Body Shop end of E 20th
COPE MOTORS, 1300 Park Av, Tel 2498 (For further information see page 19 Buyers' Guide)
Cowee John 3112 Palermo rd Oroville
Cummings W H 2010 Park av
DECIOUS TIKE—FORD, 711 Main, Tels 1666 and 1667 (For further information see page 20 Buyers' Guide)
Duley Bros 3314 Palermo rd Oroville
Ed-Roy's Auto Service 196 E 4th
Gillette E H W 1059 Humboldt av
Gomes A W 1633 D
Henderson J M 2146 Myers Oroville
Hicok W T 113 W 8th av
Industrial Engineering & Equipment Co Truckee and Mesa av Oroville
J & J Auto Service 901 Main
Kuhnen A A 2106 Park av
McGinnis Auto Service 2075 Montgomery Oroville
NICKERSON'S BODY SHOP, West 5th and Hickory, Tel 856-R (For further information see page 24 Buyers' Guide)
Oaks Garage 322 W 2d
Peoples Garage 3720 Palermo rd Oroville

SERVICE—MEDICAL

PHARMACY — PHARMACY
Chico's Prescription Specialists
2nd and Main Sts. - Tel. 90 4th and Broadway - Tel. 261

Pethoud E B 1267 Warner
St Cloud J R 1710 Spruce av
Sandy Gulch Garage 2109 Esplanade
Schrader Autc Repair 120 W 8th
Speedometer Electric Co 121 W 6th
Stiles F D 1648 Park av
Table Mountain Motors 1981 Oro Vista av Oroville
Taylor & Cramer Auto Repairers 1114 W 1st
Tetreau O L 325 Main
Wahl E A 1454 Humboldt av
WATKINS RALPH S CO, 293 E 2d cor Flume, Tel 2656 (For further information see page 25 Buyers' Guide)

Automobile Trimmers and Trimmings
Leeds G A 186 E 9th
Rutledge O A 518 Wall

***Automobile Truck Dealers**
ADAMS JOHN CHEVROLET CO, Broadway at 7th, Tel 905 (For further information see page 22 Buyers' Guide)
DODGE JOB-RATED TRUCKS, Ralph S Watkins Co Distributors, 293 E 2d cor Flume, Tel 2656
G M C TRUCKS, Bidwell Motor Co Dealers, E 2d and Wall Tel 1015
WATKINS RALPH S CO, 293 E 2d cor Flume, Tel 2656 (For further information see page 25 Buyers' Guide)

Automobile Washing and Polishing
Squillace Nick 500 Main

Automobile Wreckers
Chico Auto Wreckers 229 Nord av
Cloyd J C 2310 Park av

***Automobiles**
CADILLAC, Bidwell Motor Co Dealers, E 2d and Wall, Tel 1015
CHEVROLET MOTOR CARS, John Adams Chevrolet Co Dealers, Broadway at 7th, Tel 905
CHRYSLER MOTOR CARS, M Volpato & Co Dealers, 902-914 Oroville Av, Tel 805
DECIOUS TIKE—FORD, 711 Main, Tels 1666 and 1667 (For further information see page 20 Buyers' Guide)
DODGE AND PLYMOUTH, Ralph S Watkins Co Distributors, 293 E 2d cor Flume, Tel 2656
FORD SALES AND SERVICE, Tike Decious—Ford Dealers, 711 Main, Tels 1666 and 1667
HUDSON MOTOR CARS, Hill Motors Dealers, 624 Broadway, Tel 3067
OLDSMOBILE, Cope Motors Dealers, 1300 Park Av, Tel 2498

M. VOLPATO & CO.
CHRYSLER-PLYMOUTH MOTOR CARS
Complete Automotive Service
902-914 Oroville Ave. Tel. 805 Chico

CHARLES H. PHILLIPS
INSURANCE
Tel.
2732
601 Wall St.
CHICO

STUDEBAKER
MILLIGAN MOTOR CO.
SALES — SERVICE
Official Brake and Headlight Station
1405 Park Ave. Phone 2638 CHICO

*Automobiles—Contd

PACKARD MOTOR CARS, Bud Jones Auto Service Dealers, 11th and Broadway, Tels 602 and 603

PLYMOUTH AND DODGE, Ralph S Watkins Co Distributors, 293 E 2d cor Flume, Tel 2656

PLYMOUTH MOTOR CARS, M Volpato & Co, Dealers, 902-914 Oroville Av, Tel 805

PONTIAC, Bidwell Motor Co, Dealers, E 2d and Wall, Tel 1015

STUDEBAKER, Milligan Motor Co Dealers, 1405 Park Av, Tel 2638

WILLYS JEEP MOTOR CARS, Bud Jones Auto Service Dealers, 11th and Broadway, Tels 602 and 603

Awnings and Tents

Curran O E 1572 Bridge Oroville

Baby Sitters

Cann Sue Mrs 1134 Oleander av

Bakers—Retail

Log Cabin Bakery 2062 Montgomery Oroville
Merz Felix 322 Broadway
Spudnut Shop 1144 Park av
Sunshine Bakery 218 Broadway
Tatman's Bakery 1934 Bird Oroville

Bakers—Wholesale

Golden Crust Bakers 734 W 5th
Pioneer Baking Co 2144 Park av

*Bank Directories

POLK'S BANK DIRECTORY, R L Polk & Co Publishers, 604 Mission, San Francisco, Tel GArfield 1-5431

Banks

ANGLO CALIFORNIA NATIONAL BANK OF SAN FRANCISCO THE, 300 Main, Tel 1800

Bank of America National Trust & Savings Assn 201 Broadway

BANK OF AMERICA NATIONAL TRUST AND SAVINGS ASSOCIATION, 2010 Montgomery, Tels 31 and 32, Oroville

FIRST NATIONAL BANK THE, 1985 Bird, Tel 87, Oroville

Barber Shops

Acosta N W 664 E 1st av
Aleck Gus 1963 Montgomery Oroville
Boyd E B Mrs 725 Main
Broadway Beauty Salon & Barber Shop 239 Broadway
Brown J A 227 Broadway
Chico Vecino Barber Shop 1823 Esplanade

Established 1879
CHICO GRANITE and MARBLE WORKS
GEORGE E. CARR
MEMORIALS
165 E. First St. Tel. 3314 CHICO

1335 Yuba Street
Telephone 85
Redding, Calif.
Sierra Stationers
214 Broadway
Telephone 294
Chico

Dailey C L 849 Main
Fenn W C 138 Broadway
Fisher R C 1338 Myers Oroville
Griffith Ray 109 W 18th
Hall Claude 125 W 2d
Henson T N 526 Main
Lloyd's & Lee's Barber Shop 137 W 2d
Lowrey J E 1140 Park av
Marders G B 1455 Myers
Palios Geo 3377 Palermo rd Oroville
Pete's Barber Shop 2651 Myers Oroville
Peterson H O 2651 Myers Oroville
Rencher G H 321 Broadway
Robinson A C 822 Oroville av
Spencer J A 2145 Myers Oroville
Staley Thos 2066 Bird Oroville
Stovall C J 3382 Burlington av Oroville
Stubbs L J 1371 Huntoon Oroville
Taylor D A 3116 Palermo rd Oroville
Vershum E J 1068 Humboldt av
White Palace Barber Shop 324 Main
Woodmansee R C 132 Main

Beauty Shops

Boness Vada Mrs 427 Salem
Brainard Dorothy 1230 1st av Oroville
Broadway Beauty Salon and Barber Shop 239 Broadway
Campus Beauty Shop 138 Broadway
Casagrande C M Mrs 1368 Myers Oroville
Co-Ed Beauty Salon 135 Broadway
Fowler I R Mrs 3030 Myers Oroville
Fuqua S E Mrs 520 Esplanade
Henrietta's House of Beauty Bridge cor Mitchell av Oroville
Henson Jane Mrs 526 Main
Larson Doris Mrs 1952 Bird Oroville
Mar-Dell Beauty Salon 211 W 2d
Mil-Louise Beauty Studio 336 Broadway R12
Myris Salon 721 Main
Pannel G L Mrs 708 W 5th
Sally's Beauty Shop 2175 Baldwin av
TOWN & COUNTRY, 352 E 1st, Tel 3714 (For further information see page 45 Buyers' Guide)
White Palace Beauty Shop 324 Main
Williams Esther Mrs 1455 Myers Oroville

*Beds and Bedding

RICHARDSON FURNITURE CO, 745 Main, Tel 635 (For further information see page 38 Buyers' Guide)

Haydn's FURNITURE COMPANY
Complete Home Furnishings
2nd and Salem Sts. Tel. 2558 CHICO

TOWN
And
COUNTRY
Electro-
Hydro
And
Physio-
Therapy
Featuring
The Famous
Whirlpool
Baths
352 E. 1st
Tel.
3714
CHICO

EIRWIN F. SELBY—REALTOR
Business Opportunities — Ranches — Homes
1845 Park Av. Chico, Calif. Phone 2000-J

Beer Distributors
RAINIER AND GOEBEL, Seven-Up Bottling Works Agents, 1900 Park Av, Tel 883

Beverage Manufacturers
(See also Bottlers)
SEVEN-UP BOTTLING WORKS, 1900 Park Av, Tel 883 (For further information see page 25 Buyers' Guide)

Beverages—Wholesale
Superior Beverage Co 110 Orange

Bicycle Dealers and Repairers
Bob's Bike & Hobby Shop 2139 Esplanade
Pullins J V 843 Main

Billiards and Pool
Davis M O 1535 Myers Oroville
Newton I M 130 Main

Blacksmiths
Andersen's 231 W 8th
Costa Alf 2151 Montgomery Oroville

***Boiler Rebuilding and Repairing**
BUCKMAN DON, 838 Cherry, Tel 2738 (For further information see page C)

Boiler and Radiator Dealers
BUCKMAN DON, 838 Cherry, Tel 2738 (For further information see page C)

Books—Retail
SMILEY'S, 217 Main, Tel 1071 (For further information see page 26 Buyers' Guide)

Bottlers—Carbonated Beverages
Bowman's Beverages 179 E 6th
Coca-Cola Bottling Co nr end Park av
Coca-Cola Bottling Co 2175 Mitchell av Oroville
Nehi Beverage Co Park av and 22d
Pepsi-Cola Bottling Co 1832 Montgomery Oroville
Seven-Up Bottling Works 1900 Park av

Bowling Alleys
(See also Billiards and Pool)
Chico Bowl 227 Salem

***Brokers—Real Estate**
MESSERSMITH "TINY," 337 Broadway, Tel 1889 (For further information see page 53 Buyers' Guide)

DWIGHT *"Easy Pay"* CARMACK
APPLIANCES
MAYTAG SALES — PARTS — SERVICE
132 Broadway Tel. 564 CHICO

DODGE & PLYMOUTH MOTOR CARS
RALPH S. WATKINS CO.
2nd St. Cor. Flume Tel. 2656 CHICO

***Builders' Hardware—Retail**
COLLIER HARDWARE, 105-109 Broadway, Tels 584 and 585 (For further information see page 39 Buyers' Guide)

Building Materials and Supplies
AISTHORPE LUMBER CO, 948 Broadway, Tel 130 (For further information see page 44 Buyers' Guide)
Chico Sash & Door Co 745 Orange
Keith E F 1600 Mitchell Oroville
Sterling Lumber Co 1766 Esplanade

Buildings—Office and Public
Anglo Bank Building 310 Main
Butte County Building 196 Memorial way
Butte County Memorial Museum Building 2360 Montgomery Oroville
City Hall 435 Main
City Hall 1735 Montgomery Oroville
Court House 1859 Bird Oroville
Court House Annex 1480 Lincoln Oroville
Farm Credit Building 255 E 4th
First National Bank Building 1426 Myers Oroville
Gardella Building 1330 Huntoon Oroville
Griggs Building 1440 Lincoln Oroville
IOOF Building 244 Broadway
Jones Building 1378 Myers Oroville
Kusel Building 1957 Montgomery Oroville
Labor Temple 1365 Huntoon Oroville
Leininger Building 333 Main
Masonic Temple 121 W 1st
Masonic Temple 1462 Myers Oroville
Medical-Dental Building 360 E 1st
Medico-Dental Center 1453 Downer Oroville
Morehead Building 336 Broadway
Municipal Auditorium hd of Myers Oroville
Noonan Building 304 Broadway
Norton Building 130 W 2d
Nottelman Building 125 W 3d
Ostroski Building 1334 Myers Oroville
Professional Medico Building 314 Salem
Record Building 119 Broadway
Seydel Building 116 W 2d
State Theatre Building 1453 Myers Oroville
Veterans Memorial Building 900 Esplanade
Waterland Breslauer Building 341 Broadway
Yocum Building 142 W 2d

Bus and Coach Lines
Gibson Bus Lines 122 W 4th
Oroville Transit Lines 1580 Lincoln Oroville
Pacific Greyhound Lines 152 E 1st

Business Colleges
GOLDEN EMPIRE COLLEGE OF COMMERCE, 330 Flume, Tel 69 (For further information see page 56 Buyers' Guide)

BUTTE PUMP & MOTOR WORKS
ELECTRICAL CONTRACTORS
BYRON JACKSON PUMPS — JACUZZI PRESSURE SYSTEMS
STOVES, REFRIGERATORS AND APPLIANCES
844 Broadway Tels. Day 257; Night 2595-M CHICO

Business Machines
Burroughs Adding Machine Co 132 W 2d
Marchant Calculating Machine Co 124 Main
Oroville Typewriter Co 1370 Huntoon Oroville
Patty Typewriter Shop 126 W 3d

Cabinet Makers
Deats T S 2310 Chico av
Eames H A jr 1914 Oleander av
Ole's Cabinet Shop 2527 C Oroville
Oroville Cabinet Shop 1805 Myers Oroville
Tru-Blt Cabinet Shop Chico Municipal Airport
Westlake R L 1636 Laburnum av

***Cafeterias**
PARK HOTEL CAFETERIA, Rear Park Hotel Lobby, 4th and Main, Tel 251 (For further information see page 40 Buyers' Guide)

Canners
Stokely Foods Inc s end Pine Oroville

Carpet and Rug Cleaners
Stevens W P 1171 E 10th

Carpets, Rugs and Floor Coverings—Retail
HAYDN'S FURNITURE COMPANY, 2d and Salem, Tel 2558 (For further information see page 38 Buyers' Guide)
Irvine Roy 1421 Park av
RICHARDSON FURNITURE CO, 745 Main, Tel 635 (For further information see page 38 Buyers' Guide)
Wilson E T 1909 Magnolia av

Cash Registers—Dealers
National Cash Register Co 731 Main

Cemeteries
Chico Cemetery Assn end Camellia way

Ceramic Products
Ceramic Art Shop 500 W 6th av
Danels J B Mrs 1535 Spruce av
Oroville Ceramic Supplies 2472 Myers Oroville

Cereals—Manufacturers
Hageman Honey Co Inc Chico Municipal Airport

Chemicals—Manufacturers
Sanis Chemical Co 829 W 8th

Chiropodists
Byrne C W 310 Main R414

Smiley's **BOOKS AND STATIONERY**
Magazines — Greeting Cards — Photo Finishing
217 Main St. Tel. 1071 CHICO

CHICO SECRETARIAL SERVICE
DIRECT MAIL ADVERTISING — MAILING LISTS
MIMEOGRAPHING — TELEPHONE ANSWERING SERVICE
221 W. 2nd St. Tel. 2618 CHICO

Chiropractors
Bagley T S 1471 Robinson Oroville
Bort C B 255 E 5th
Daly M K Mrs 647 W 2d
Krull W W 228 W 6th av
Rogers F G 1328 Huntoon Oroville
Schuster F J 341 Broadway R402
Slabak A A 408 W Sacramento av
Wilston Millie A 1569 Myers Oroville
Wipf W W 116 W 2d

Christian Science Practitioners
Buhrman M K Mrs 230 Walnut
Clark Minnie 1250 Robinson Oroville

Churches
American Spiritualist 742 W 4th
Apostolic Faith 2150 C Oroville
Assembly of God 1518 Park av
Assembly of God 2010 Pine Oroville
Bethel Methodist 2931 Florence av Oroville
Bidwell Memorial Presbyterian 208 W 1st
Broadway Mission Church of God 1010 Broadway
C M E Methodist 2990 Fort Wayne Oroville
Calvary Lutheran 1475 Bird Oroville
Central Church of Christ 592 E 3d
Chico Gospel Hall 118 W 12th
Church of Christ 625 Bird Oroville
Church of Christ 2000 Laburnum av
Church of God 2399 Houston Oroville
Church of God in Christ 3391 Burlington av Oroville
Church of Jesus 2528 D Oroville
Church of Jesus Christ of Latter Day Saints 1526 Esplanade
Church of Jesus Christ of Latter Day Saints 2525 Baldwin av Oroville
Church of The Brethren 1607 Hemlock
Church of The Nazarene 1301 Broadway
Church of The Nazarene 1635 Washington av Oroville
Evangelical Free Church Bryant at Filbert
Evangelical Lutheran Congregation of Our Redeemer 230 W 16th
Faith American Lutheran 667 E 1st av
Fallbrook Tabernacle 3301 Fallbrook av Oroville
First Avenue Baptist 1119 Esplanade
First Baptist 525 Salem
First Baptist 2661 Yard Oroville
First Christian 412 Hazel
First Christian 1951 B Oroville
First Church of Christ Scientist 3d cor Pine
First Church of Christ Scientist 1650 Robinson Oroville
First Church of God 1607 Laurel
First Congregational 1735 Bird Oroville
First Methodist 1789 Robinson Oroville
Four Square Gospel 1670 Esplanade
Free Methodist 1128 Magnolia av
Full Gospel 296½ E 1st av
Full Gospel 2825 D Oroville

HAMILTON—RILEY
FUNERAL HOME
Since 1916 Continuously Serving The Community
1454 Montgomery St.
MR. AND MRS. B. R. OLIVER
Tel. 21
Oroville, Calif.

FRANK WILSON
PAINT — WALLPAPER — SUPPLIES
817 Main St. Phone 849-W CHICO

Churches—Contd
Full Gospel Tabernacle 1266 E 10th
Grace Baptist 242 W 4th
Grace Baptist 3115 Palermo rd Oroville
Grace Brethren 1505 Arbutus av
Jehovah's Witnesses W Sacramento av nr Nord
Jehovah's Witnesses 1901 C Oroville
Jesus Church 3585 Burlington av Oroville
New Tribes Mission Municipal Airport
Oro Vista Baptist 2725 Florence av Oroville
Oroville Missionary Baptist 2166 B Oroville
Pentecostal Church of God 270 E 14th
Pentecostal Church of God 3861 Fallbrook av Oroville
Pentecostal Rescue Mission 1276 Humboldt av
Redeemer Lutheran 230 W 16th
Reorganized Church of Jesus Christ of Latter Day Saints 253 E 12th
St Andrews African Methodist 294 E 6th
St John The Baptist (RC) 400 Chestnut
St John's Episcopal 310 W 3d
St Paul's Episcopal 1581 Bird Oroville
St Thomas Catholic 1350 Bird Oroville
Salvation Army 1336 Hemlock
Seventh-Day Adventist 640 Normal av
Seventh-Day Adventist Robinson cor 2d av Oroville
Trinity Methodist 500 Flume

Cigars and Tobacco—Retail

Cooky's Pipe Shop 139 W 2d
Robinson T S 2781 Wyandotte av Oroville
Westfall R V 1346 Myers Oroville

Cleaners and Dyers

Cash Cleaners—Hatters—Tailors 231 Main
LOBDELL BROS, 1000 Main, Tel 303 (For further information see page 26 Buyers' Guide)

Clinics

CHICO MEDICAL CLINIC, 8th Av and Esplanade, Tels 612 and 613 (For further information see page 27 Buyers' Guide)
Enloe Chico Clinic 1532 Magnolia av

Clothes Pressers and Cleaners

A-1 Cleaners 733 Broadway
California Drive-In Cleaners 471 E 7th av
Cash Cleaners 231 Main
De Luxe Cleaners 1611 Marysville rd Oroville
Empire Cleaners 1415 Mangrove av
Esplanade Dry Cleaners 1222 Esplanade
Joyce X L 3663 Fallbrook av Oroville
Lee Cleaners 197 E 4th
Livingstone Esplanade Cleaners 642 W 5th
LOBDELL BROS, 1000 Main, Tel 303 (For further information see page 26 Buyers' Guide)
Modern Dry Cleaners 730 Montgomery Oroville
Scott E W 676 E 1st av

FLOYD McKALSON
Real Estate and Insurance Agency
Business Opportunities
337 Broadway Chico Tel. 1334

Clothing—Children's and Infants'—Retail

Jones' Tiny Tot Shop 334 Broadway
Rocking Horse Children's Shop 2016 Bird
Schaller Marie W 137 W 3d
Small Fry The 2063 Bird Oroville

Clothing—Men's—Retail

Bill's Men's Shop 146 W 2d
Feingold Jacob 130 W 3d
Fish W S 1374 Myers Oroville
Reece W W Clothing Store 1887 Montgomery Oroville
Stiller Michl 1985 Montgomery Oroville
Tom's Toggery 2075 Bird Oroville
Weiner M M 1937 Bird Oroville

Clothing—Women's—Retail

Anita's Dress Shop 338 Broadway
Arnette's 148 Main
Betty's Dress Shop 121 W 3d
Carolyne's Dress Shop 1948 Montgomery Oroville
Gibbons Madeleine 1365 Myers Oroville
Hazen O W 136 W 2d
Hunsucker E E 232 Broadway
Jay Vee Stores of California Inc 247 Main
Jay Vee Stores of California Inc 1335 Myers Oroville
M & M Shop 1437 Myers Oroville
McLean-Garrett 166 E 2d
Mode O'Day 1471 Myers Oroville
OSER M & CO, 240-244 Main, Tel 177 (For further information see page 29 Buyers' Guide)
Ralston's 314 Broadway
Reppert B F 2060 Bird Oroville

Clubs

Chico Art Club 592 E 3d
Chico Portuguese Holy Ghost Club 1401 Broadway
Eagles Club 2310 Montgomery Oroville
Elks Club 330 Wall
Elks Club 1445 Myers Oroville
El Medio Community Club 1915 Elgin Oroville
FOE Club 2310 Montgomery Oroville
Oroville Monday Club 2373 Montgomery Oroville
Oroville Women's Community Club 1650 Robinson Oroville

Cocktail Lounges

BRITE SPOT THE, 624 Main, Tel 3626 (For further information see page B)
HOTEL OAKS, 313 W 2d cor Salem, Tel 800 (For further information see page 40 Buyers' Guide)

Coffee Importers and Brokers

Farmer Bros 433 Cherry

Cold Storage Warehouses

Union Ice & Storage Co 1297 Park av

SANFORD FUNERAL HOME
C. H. SANFORD
Dependable and Courteous Service
1175 Robinson St. Tel. 600 OROVILLE

Collections

Associated Credit Bureau of America 310 Main R218
Associated Credit Bureaus of California 310 Main R218
Butte County Credit Bureau 310 Main R218
OROVILLE CREDIT BUREAU, 1453 Myers, Room 5, Tel 801, Oroville
Wilson J H 310 Main R218

***Colleges and Schools**

GOLDEN EMPIRE COLLEGE OF COMMERCE, 330 Flume, Tel 69 (For further information see page 56 Buyers' Guide)

***Commercial Printers**

BROYLES & CAMPER, 235 W 2d, Tel 74 (For further information see page 50 Buyers' Guide)

Concrete—Ready Mixed

Concrete Ready Mix Co 2910 Barnes way Oroville

Concrete Pipe—Manufacturers

Valley Concrete Pipe & Products Co Inc 2201 Park av

Confectionery—Retail

Benoit G F 500 Broadway
Chico Vecino Ice Cream 1250 Esplanade
Chocolate Shop Confectionery 318 Broadway
Foster's Freeze Store 2420 Myers Oroville
Foster's Old Fashioned Freeze 900 Broadway
Jarrard H E 1475 Myers Oroville
Ken's Chico Creamery 222 W 3d
Koutchis Angelene Mrs 318 Main
Madden Harold 2072 Bird Oroville
Price J K 146 Broadway
Senator Candy Shop 515 Main
Stella's Fountain 504 Broadway
Vecino Fountain Lunch 1821 Esplanade

Confectionery—Wholesale

Allgeier Elmo 199 E 13th
Golden Empire Candy Co 802 W 5th

Contractors—Building—General

Anderson P M 1215 Normal av
Baker E R 1588 E 8th
Barksdale J D 447 W 7th
Barrett W S 1267 E 8th
Berlinger Corp 2209 Park av
Bragdon T R jr 609 Alder
Carlson O T 1219 W 9th
Chico Realty & Investment Co 1408 Sherman av

VALLEY MUSIC SHOP
Music EXCLUSIVE DEALERS FOR Records
RCA Victor Radios and Phonographs — Pianos — New and Used
Conn and Pan-American Band Instruments—Norge Appliances
233 Broadway, Chico-Tel. 943 1345 Myers St., Oroville-Tel. 338

Golden Empire College of Commerce
Specialists in Business Education — Approved for G. I. Training
W. H. HOWLAND — SHERWOOD HOWLAND
330 Flume Street Phone 69 CHICO

Cooper H K 384 E 6th av
Cooper H M 636 Cherry
Cotton C C 1310 Esplanade
Donoho W R 237 Broadway
Evans M W 1192 Filbert av
Ginter L J 1713 Citrus av
Hann Floyd 260 E Sacramento av
Henderson W A 216 W 6th av
McAnulty J H 382 E 10th av
Means M W 2775 Mitchell av Oroville
Mitchell H J 1680 Huntoon Oroville
Modern Building Co Inc 2300 Chico av
Moore D H 1259 E 8th
Parrish M F 1930 Arcadian av
Phillips L M 778 Sierra View way
Rollins W H 1822 Oleander av
Schwartz J W 1636 Arbutus av
Smith D W 1415 Warner
Spiker J W 1385 E 8th
Stram M C 2720 Orange av Oroville
Unfried & Son 2260 Wilcox av Oroville
Waters F A 1520 Laburnum av
Watkins N L 276 E 7th av

Contractors—Concrete

Brown J M 1381 E 8th
Striegel Jos 918 Alder

***Contractors—Electrical**

LASSEN PUMP & MOTOR WORKS, W 8th and Cherry, Tel 1679 (For further information see page 52 Buyers' Guide)

Contractors—Excavating and Grading

Conrad A F 1100 Palm av
Laswell Z L 1715 Washington av Oroville
Neal L L 1395 Oleander av
Richter Bros Construction & Equipment Co 1970 Oro Vista av Oroville
Zelner J T 530 Chestnut

Contractors—Floor Surfacing

LEVIS ALVIN, Rio Linda Av, Rt 1 Box 252, Tel 1590-W (For further information see page 34 Buyers' Guide)

***Contractors—Heating and Ventilating**

SAVERCOOL PLUMBING AND SHEET METAL WORKS, 1845 High, Tel 36, Oroville (For further information see Oroville Buyers' Guide)

Contractors—Mason

Chico Masonry Co 2099 Esplanade

LASSEN PUMP & MOTOR WORKS
JOE NEVIS, JR.
Johnston Deep Well Turbine Pumps and Pressure Systems
Electrical and Well Drilling Contractors - Sales and Service
W. 8th and Cherry Sts. Phone 1679 CHICO

M. OSER & CO.

"Northern California's Finest Women's Department Store"

3rd and Main Sts.

Phone 177

CHICO

"AL" ALVIN G. LEVIS—FLOORS
NEW FLOORS INSTALLED
Laying — Sanding — Finishing
Rio Linda Ave., RD1 Box 252 Chico Phone 1590-W

Contractors—Pipe Line
Haas E T & Co 533 Orange

Contractors—Plastering
Bonnet & Son 1218 Salem
Lindholm E W 1915 Myers Oroville

***Contractors—Roofing**
SIERRA ROOF & INSULATION CO, Office 134 Broadway, Warehouse 299 E 20th, Tel 448 (For further information see page 55 Buyers' Guide)

Convents
Sisters of Notre Dame Convent 510 W 5th

Credit Reporting Agencies
Oroville Credit Bureau 1453 Myers Oroville

Curtains and Draperies
Lewis Estelle Mrs 601 Arbutus av

***Cut Flowers**
LAUGHLIN'S FLOWER SHOP, 438 Broadway, Tel 196 (For further information see page 35 Buyers' Guide)

Dairies
(See also Milk Dealers)
Borden's Dairy Delivery 821 Cherry
Carnation Co 820 W 7th
QUALITY DAIRY, 738 W 5th, Tel 1265 (For further information see page 28 Buyers' Guide)
MacKinnon J D 113 W 13th

Dancing Teachers
Chico Studio of the Dance 106 W 15th
Hannis H R Mrs 406 W 9th

Day Nurseries
Magnolia Nursery School 1121 Magnolia av

Delicatessen—Wholesale
Swihart S T 1432 Almond av

Dental Laboratories
Chico Dental Laboratory 341 Broadway R214
Conrow C K 1378 Myers Oroville

Dental Supplies and Equipment
Suter O Dental Mfg Co 632 Cedar

Dentists
Bartram V M 235 Salem
Campbell R K 305 W 1st
Chamberlin J H 130 W 2d
Currie C W 310 Main R407
Dahlman H A 310 Main R213
DeMarais C E 310 Main R300
Gainer O F 333 Main
Harwood H L 360 E 1st

Brusie Funeral Home
Percy Gerholdt — Warren Brusie — Jack Gillum
Broadway at Seventh Telephone 104 CHICO

Hawkins H F 1540 Arbutus av
Henriques J A 310 Main R210
Johnson I F 116 W 2d
LANDIS F S, DDS, 180 E 8th Av, Tel 612
March H D 244 Broadway
McAmis L C 1420 Oliver av
Moss M D 261 E 8th
Mowatt S E 227 W 6th
Phillip Wm B 1378 Myers Oroville
Pyke H L 1453 Downer
Salzman S G 1426 Myers Oroville
Seydel C A 116 W 2d
Steadman E A 1453 Myers Oroville
Thompson J L 1378 Myers Oroville
Van Nuys V P 310 Main R214
West L G 310 Main R407
Westwood W S 1426 Myers Oroville
Williams P E 1930 Bridge Oroville
Wright G W 341 Broadway R203

Department Stores
City of Paris 1454 Myers Oroville
GAMBLE'S WESTERN AUTO SUPPLY CO, 1325 Myers, Tel 816, Oroville
Kinikin C E 3000 Myers Oroville
Montgomery Ward & Co 191 E 2d
Montgomery Ward & Co 2120 Bird Oroville
National Dollar Stores 145 Main
OSER M & CO, 240-244 Main, Tel 177 (For further information see page 29 Buyers' Guide)
Penney J C Co 319 Main
Penney J C Co Bird cor Downer Oroville
SEARS ROEBUCK AND CO, 333 Broadway, Tel 2628

Department Stores—5c to $1.00
Woolworth F W Co 418 Bway

***Direct Mail Advertising**
CHICO SECRETARIAL SERVICE, 221 W 2d, Tel 2618 (For further information see page 57 Buyers' Guide)

***Directories For Sale—Foreign and Domestic**
POLK R L & CO, 604 Mission, San Francisco, Tel Garfield 1-5431

***Directory Libraries**
DIRECTORY LIBRARY, R L Polk & Co Publishers of the Chico City Directory, Maintain an Up-to-Date Library of City Directories For Your Accommodation and Convenience at Chico Chamber of Commerce, 513 Main

***Directory Publishers**
POLK R L & CO, Publishers Chico-Oroville Directory, 604 Mission, San Francisco, Tel Garfield 1-5431

Doors—Overhead
Chico Sash & Door Co 745 Orange

PATTY TYPEWRITER SHOP
OFFICE EQUIPMENT
126 W. 3rd St., Chico, Tels. 295 and 2414

OROVILLE TYPEWRITER CO.
BUSINESS MACHINES
OFFICE SUPPLIES
AL TOPAZ, Owner
1370 Huntoon, Oroville, Tel. 1431

BIDWELL MOTOR CO.
PONTIAC — CADILLAC — GMC TRUCKS
SALES AND SERVICE
E. Second and Wall Sts. Phones 1015 and 1016 CHICO
BOB PEASE, Pres.

***Doors, Sash and Trim**

CHICO SASH & DOOR CO, 745 Orange, Tel 1320-R (For further information see page 60 Buyers' Guide)

Dressmakers

Benjamin Ava Mrs 2115 Ithaca Oroville
Dias Mary Mrs 196 E 3d
Harper A M Mrs 279 E 7th av
Hassel C B Mrs 702 W 3d
Little Margery A 1406 Normal av
Lowrey R M Mrs 238 Hazel

Dried Fruits—Wholesale

Reynolds E T & Son 104 Cherry

Druggists—Retail

Bair's Drug Store 805 Main
Cents-ible Drug Store 520 Broadway
Cook's Prescription Pharmacy 316 Main
Fish & Clayton Pharmacy 245 Broadway
Gibson's Pharmacy Bird cor Downer Oroville
Harlan R W 1950 Bird Oroville
Harlan's "Rexall" Drug Store 1935 Montgomery Oroville
LEE PHARMACY THE, Odd Fellows Bldg, 246 Broadway at 3d, Tels 9 and 10 (For further information see page 30 Buyers' Guide)
Marders M L jr 1385 Myers
MEDICAL PHARMACY, 4th and Broadway, Tel 261 (For further information see page 30 Buyers' Guide)
Pancoast W H 1955 Montgomery Oroville
Prato's Payless Drug Store 1305 Myers Oroville
Schaller R C 330 Broadway
SERVICE PHARMACY, 204 Main, Tel 90 (For further information see page 30 Buyers' Guide)
Wells W S 1354 Myers Oroville

Dry Goods—Retail

Kelly T J 430 Broadway
Kilpatric & Reinhardt 228 Broadway
OSER M & CO, 240-244 Main, Tel 177 (For further information see page 29 Buyers' Guide)

***Electric Household Appliances**

COLLIER HARDWARE, 105-109 Broadway, Tels 584 and 585 (For further information see page 39 Buyers' Guide)

***Electric Motors—Rented, Repaired and Rewound**

BUTTE PUMP & MOTOR WORKS, Ninth and Broadway, Tels Day 257, Nite 2595-M (For further information see page 52 Buyers' Guide)

Electrical Contractors

Butte Pump & Motor Works 9th and Broadway
Catterlin G U 422 W 8th av
IRRIGATION PUMP & ELECTRIC CO, 1903 Park Av, Tel 326, Night Tels 3262-J and 1131-J (For further information see page 51 Buyers' Guide)
MacKay Malcolm 702 W 3d

PRINTERS—LITHOGRAPHERS CHICO
Designers and Producers of Modern Printing
Tel. 2510
166 E. Third St.
Green's

"Tiny" MESSERSMITH
Chico's Biggest Realtor
COMMERCIAL — RANCH — HOME SALES
337 Broadway Tel. 1889

PETERSON ELECTRIC CO, 2044 Park Av, Tel 439 (For further information see page 31 Buyers' Guide)

WELLS ELECTRIC, 820 Wall, Tel 737 (For further information see page 32 Buyers' Guide)

Electrical Equipment and Supplies—Dealers

Biggs R F 744 Orange
LASSEN PUMP & MOTOR WORKS, W 8th and Cherry, Tel 1679 (For further information see page 52 Buyers' Guide)
Peterson Electric Co 2044 Park av
Warmack Electric & Gift Shop 1933 Bird Oroville
WELLS ELECTRIC, 820 Wall, Tel 737 (For further information see page 32 Buyers' Guide)

***Embalmers**

HUDDLESTON FUNERAL CHAPEL, 341 W 3d, Tel 24 (For further information see page 37 Buyers' Guide)
SANFORD FUNERAL HOME, 1175 Robinson, Tel 600, Oroville (For further information see Oroville Buyers' Guide)

Employment Agencies

State Department of Employment 240 W 7th
State Department of Employment 1450 Oliver av Oroville

Engineers

Bumgarner Engineering Service 1915 Bird Oroville
Grimes W B (civil) 120 W 2d

***Escrows**

BUTTE COUNTY TITLE CO, 1427 Huntoon, Tels 38 and 224, Oroville (For further information see Oroville Buyers' Guide)
OROVILLE TITLE CO, 1447 Huntoon, Tels 254 and 894, Oroville (For further information see Oroville Buyers' Guide)

Express Companies

Railway Express Agency 164 E 1st
Railway Express Agency High cor Oliver Oroville

Expressing and Moving
(See also Trucking)

Coulter V H 768 E 6th

***Farm Implements and Machinery**

BUTTE-TEHAMA SUPPLY CO, Nord Av, PO Box 614, Tel 4180 (For further information see page 16 Buyers' Guide)
SIERRA TRACTOR & EQUIPMENT CO, 1240 Park Av, Tel 2144 (For further information see page 17 Buyers' Guide)

RODARMEL PLUMBING
PLUMBING AND HEATING CONTRACTORS
Repair Service
298 E. First St. Tel. 1640 Chico

HUDDLESTON FUNERAL CHAPEL
Successors To
THE H. C. BICKNELL FUNERAL HOME
REGISTERED NURSE IN ATTENDANCE
341 West Third Street
Telephone 24
CHICO

ROBERT MEAD-LOANS
Auto — Furniture — Salary
542 Broadway Chico, Calif. Phone 465

Feed Dealers—Retail

Butte Feed & Warehouse 733 W 1st
Chico Seed & Feed Co 276 E 1st
Christian & Johnson 603 Orange
NORTHERN STAR MILLS, Office and Mill, 435 W 16th cor Chestnut, Tel 181, Store 510 Esplanade, Tel 450, Durham Warehouse and Store 99 E Highway, Tel 15-W-11 (For further information see page 33 Buyers' Guide)
Poultry Producers of Central California 1850 Esplanade
Vaughan A & Sons 1580 Huntoon Oroville

***Fertilizer Dealers**

NORTHERN STAR MILLS, Office and Mill, 435 W 16th cor Chestnut, Tel 181, Store 510 Esplanade, Tel 450, Durham Warehouse and Store 99 E Highway, Tel 15-W-11 (For further information see page 33 Buyers' Guide)

Finance Companies

Oroville Finance Corp 1925 Bird Oroville
Superior Finance Co 217 W 2d

***Floor Coverings**

WILSON E TROY FLOOR COVERINGS, 1909 Magnolia Av, Tel 1809 (For further information see page 34 Buyers' Guide)

***Floor Sanding**

LEVIS ALVIN G, Rio Linda Av, Rt 1 Box 252, Tel 1590-W (For further information see page 34 Buyers' Guide)

***Floor Surfacing Contractors**

LEVIS ALVIN G, Rio Linda Av, Rt 1 Box 252, Tel 1590-W (For further information see page 34 Buyers' Guide)

Floors

Eckroat Carl S 794 E 16th
Helzer C H 1451 E 8th
LEVIS ALVIN G, Rio Linda Av, Rt 1 Box 252, Tel 1590-W (For further information see page 34 Buyers' Guide)

***Floral Decorations**

LAUGHLIN'S FLOWER SHOP, 438 Broadway, Tel 196 (For further information see page 35 Buyers' Guide)

***Floral Designs**

LAUGHLIN'S FLOWER SHOP, 438 Broadway, Tel 196 (For further information see page 35 Buyers' Guide)

Florists—Retail

Blossom Shop 2070 Bird Oroville
Chico Florist 112 W 2d
Chicopark Florist 305 Broadway
Dunwoody Florist Shop 122 Broadway
Esplanade Florist & Garden Shop 1701 Esplanade
Huff T A 132 W 4th
LAUGHLIN'S FLOWER SHOP, 438 Broadway, Tel 196 (For further information see page 35 Buyers' Guide)

BRADY'S TRANSFER & STORAGE
LOCAL AND LONG DISTANCE MOVING
707 Wall St. Tel. 593 Chico, Calif.

Morey's Flowers 168 E 2d
Oroville Flower Shop 1332 Huntoon Oroville
Sweem E L Mrs 2273 Fort Wayne Oroville

Florists—Wholesale
(See also Nurserymen)

McRaney R C 1925 Palm av

Frozen Food Lockers

Darby W J 1221 N Cedar
Polar Locker Market 1715 Myers Oroville
RODACKER FROZEN FOOD & LOCKER PLANT, 834 Main, Tel 2946 (For further information see page 36 Buyers' Guide)
Tackitt H R 1435 Mangrove av
Union Ice Co Locker Plant 1685 High Oroville

Fruit Buyers, Packers and Shippers

Brattan J G Co 912 W 1st
California Prune & Apricot Growers Assn Chico av cor E 20th
LEVY A & J ZENTNER CO, 941 W 1st cor Cedar, Tel 1100 (For further information see page 50 Buyers' Guide)

Fuel and Range Oil

Consumers Fuel & Storage Co 500 Orange
Hoke Fuel and Appliances 1585 Lincoln Oroville

***Funeral Decorations—Floral**

LAUGHLIN'S FLOWER SHOP, 438 Broadway, Tel 196 (For further information see page 35 Buyers' Guide)

Funeral Directors

BRUSIE FUNERAL HOME, Broadway at Seventh, Tel 104 (For further information see page 36 Buyers' Guide)
HAMILTON-RILEY FUNERAL HOME, 1454 Montgomery, Tel 21, Oroville
HUDDLESTON FUNERAL CHAPEL, 341 W 3d, Tel 24 (For further information see page 37 Buyers' Guide)
SANFORD FUNERAL HOME, 1175 Robinson, Tel 600, Oroville (For further information see Oroville Buyers' Guide)

Furnaces and Furnace Repairs—Dealers

McCLELLAND SHEET METAL WORKS, Highway 99 E, 1 Mile North, Tel 281-J (For further information see page 58 Buyers' Guide)

Furnished Rooms

Boget R L 108 Hazel
Day G F 216 Hazel
Denver Rooms 847 Main

M. VOLPATO & CO.
CHRYSLER-PLYMOUTH MOTOR CARS
Complete Automotive Service
902-914 Oroville Ave. Tel. 805 Chico

STUDEBAKER
MILLIGAN MOTOR CO.
SALES — SERVICE
Official Brake and Headlight Station
1405 Park Ave. Phone 2638 CHICO

Furnished Rooms—Contd
Feather Rooms 1922 Montgomery Oroville
Holmes Rooms 626 Main
Monroe Rooms 2060 Robinson Oroville
Noordhoff Cornelius 440 W 4th
Oroville Court 1345 Oliver av
Prince I L Mrs 731 W 5th
Seeber R W Mrs 536 W 3d
Spencer G C 1460 Lincoln Oroville
Star Rooms 135 W 2d
Weldin R A Mrs 937 Orient

Furniture Dealers—Retail

FREEBERG'S FURNITURE CO, 603 Broadway, Tel 2632 (For further information see page 37 Buyers' Guide)
Griffith E I 528 Main
HAYDN'S FURNITURE COMPANY, 2d and Salem, Tel 2558 (For further information see page 38 Buyers' Guide)
Hill Gordon 1945 Bird Oroville
Meyer Bros 1789 Montgomery Oroville
Meyer C E Co 110 W 15th
RICHARDSON FURNITURE CO, 745 Main, Tel 635 (For further information see page 38 Buyers' Guide)
Taylor John Furniture Co 226 W 4th
Thrift Furniture 1900 Montgomery Oroville
Wood's 100 Broadway

Furniture Dealers—Used

Gates Resale Shop 1152 Park av
Johnson R K 4990 Palermo rd Oroville
Lambert's Furniture 1408 W Dayton rd
Lincoln Furniture Co 1695 Lincoln Oroville
Morgan G C 2030 Magnolia av
Pendleton E J 2464 Park av
Rhoades Corners Second Hand Store 3108 Palermo rd Oroville
Smith Douglas 265 Humboldt av
White M J 429 W 5th

***Furniture Loans**

MEAD ROBERT—LOANS, 542 Broadway, Tel 465 (For further information see page 43 Buyers' Guide)

Furniture Repairers
(See also Upholsterers)

Mecum C F 728 Cherry

Gases—Liquefied Petroleum

Chico Butane & Appliance Co nr end Park av
Dunning Supply Co 2470 Myers Oroville
Modern Gas Service Inc 2134 Park av

Gasoline Stations

Barker A H 1444 Park av
Beall J B Myers cor Oro Vista av Oroville
Bennett J O 925 Main
Brown G R Palermo rd cor C Oroville
Church J I 1890 Montgomery Oroville

1335 Yuba Street
Telephone 85
Redding, Calif.
Sierra Stationers
214 Broadway
Telephone 294
Chico

Copeland Harold 349 W 2d
Dave's Service 2362 Myers Oroville
Davis Merlin 1701 Marysville Oroville
Don's Richfield Service 1724 Robinson Oroville
Dutton L F Mrs 1944 Park av
Dyer C M nr end Park av
East Servicenter 1545 Park av
Ekonomy Korner 1108 Park av
Endicott P M 1009 W 1st
Fish H G 740 Main
Frost S E 1072 Humboldt av and 1645 Park av
Geo & Art's Associated Service 259 E 2d
Havel N A 600 Main
Kleier H F 1504 Mangrove av
Knight's Bill Service Montgomery cor Myers Oroville
Martin H K 1745 Marysville rd Oroville
McCracken J W 1610 Montgomery Oroville
McGinnis Auto Service 2075 Montgomery
McKinney A E Mrs 1002 W 5th
Model Oil Co 1105 Park av
Moore's Service Station Highway 99 E (North)
Oaks Service Station 344 2d
Olson C H 506 Ivy
Oroville Truck Terminal 1325 Marysville rd Oroville
Paul's Signal Station 500 Main
Phelps D R 1774 Montgomery Oroville
Powers H A 101 Main
Red & Jack's Service Station 312 Salem
Rhoades Service Station 3110 Palermo rd Oroville
Richards Service 1920 Robinson Oroville
Richfield Super Service Station 611 Main
Rogers Service 100 Main
Rigmaiden Murl 3585 Palermo rd Oroville
Saving Center Station 809 Oroville av
Sharkey V W 1881 Robinson Oroville
Shrader Wm 540 Main
Standard Stations Inc 101 Salem
Stephens Howard 545 Broadway
Ted's Texaco Service 3085 Myers Oroville
Varlinsky Andrew 1177 Park av
Voos J F 2180 Montgomery
Wainwright Bros 1001 Main
Weiss E W 1530 Myers Oroville

General Merchandise—Retail

Chico Army-Navy Mart 831 Main

General Merchandise—Used

Butler I A 1958 Montgomery Oroville
Smith Salvage Co 881 Humboldt av

Haydn's **FURNITURE COMPANY**
Complete Home Furnishings
2nd and Salem Sts. Tel. 2558 CHICO

CHICO SASH & DOOR CO.
Sash and Door Work — Plywood — Wall Tile — Glass
745 Orange St. CHICO Phone 1320-R

Gift Shops

Dupen J R 122 W 3d

***Gifts**

PARKER HARDWARE STORE, 127 W 3d, Tel 195 (For further information see page 39 Buyers' Guide)

Glass Dealers—Window and Plate

Chico Glass Works 177 E 1st
S & R Glass & Mirror Co 745 Orange
Sears A J 1675 Broderick Oroville
Wakefield M E 185 Humboldt av

Grain Dealers and Traders

NORTHERN STAR MILLS, Office and Mill, 435 W 16th cor Chestnut, Tel 181, Store, 510 Esplanade, Tel 450 Durham Warehouse and Store, 99 E Highway, Tel 15-W-11 (For further information see page 33 Buyers' Guide)

Greeting Cards

SMILEY'S, 217 Main, Tel 1071 (For further information see page 26 Buyers' Guide)

Groceries and Meats—Retail

Behr E C 598 E 8th
Burke L E 1538 Park av
Byers W H 1345 Laurel
Byrne's Market 1264 Esplanade
Cashmore J F 4855 Palermo rd Oroville
Central Market 444 Broadway
Cursey J K 1465 Mangrove av
Dutton L F Mrs 1944 Park av
El Medio Cash Grocery 3515 Palermo rd Oroville
Endicott Grocery 1007 W 1st
Food Center 1849 Robinson Oroville
Fosmire G F 698 E 18th
Gray's Drive-In Grocery 715 W 9th
Gregory W L 1369 E 8th
Harrison J T 1333 Normal av
Hiatt D C 1710 Pine Oroville
Hillsdon-Hutton H W Mrs 1220 Broadway
Hocking D R 2112 Myers Oroville
J & M Grocery 2595 Houston Oroville
Jacobs G M 1709 Spruce av
Jarvis O F 514 Broadway
Johnson Roy 3217 Fallbrook av Oroville
Kopping's Market 645 W 5th
Lawson H R 4592 Palermo rd Oroville
Lewis H G 1102 Mangrove av
Lucas J H 2257 Quincy rd Oroville
MacKinnon J V 1765 Esplanade
Mattly G E 2785 Mitchell av Oroville
Mayer R J 951 E 8th
McLean P O 851 Main
Miller's Market 3080 Myers Oroville
Money Saver Grocery 702 W 5th
Moore R V 888 Humboldt av
Morgado Mary Mrs 457 E 22d
Moseley & Grenke Grocery 1650 Marysville rd Oroville

NICKERSON'S BODY SHOP
Body and Fender Repairs Welding Auto Accessories
West 5th and Hickory Tel. 856-R CHICO

Oroville Grocery 1843 Montgomery Oroville
Parker Elaine C 2128 Mulberry
Rife E V 1352 Humboldt av
Roy's Cash Grocery 1242 Esplanade
Safeway Stores Inc 818 Main
Safeway Stores Inc 1770 Bird Oroville
Sandy Gulch Grocery 2101 Esplanade
Smith V D 2300 Houston Oroville
Southern Cross Grocery 1688 Bridge Oroville
Southside Market 2615 Greenville Oroville
Stover S J 1455 2d av Oroville
Swinney P B 1486 Bridge Oroville
Tull V W 493 E 8th
Warner Street Grocery 1147 Warner
Wentz Market 340 W 3d
Whit's Market 1608 Esplanade and 1400 Park av
Wolfe's Grocery 1810 Montgomery Oroville
Wood W G 1062 Humboldt av

Grocers—Retail

Currier Bros Market 2325 Myers Oroville
Kilpatric & Sons 371 E 5th
Miller Roy 256 E 2d
Purity Stores 2125 Bird Oroville
Walsh & Ricketts 1914 Bird Oroville
Whipple Gerald M 621 Laura Chico

Grocers—Wholesale

McDowell Bert Co 510 Orange
McDowell Bert Co 1524 Safford Oroville

Gunsmiths

Chico Gun Shop 1827 Oleander av
Dixon O D 986 Palmetto av
R C B S Gun & Die Shop 1365 7th av Oroville
Salisbury R K 4564 Virginia av Oroville

Halls

Bidwell Hall 551 Esplanade
Carpenters Hall 2015 Mitchell av Oroville
I D E S Hall 1401 Broadway
I O O F Hall 1853 Montgomery Oroville
Memorial Hall 2374 Montgomery Oroville
Millmen's Hall 210 W 6th
N D G W Hall 316 W 2d
Odd Fellows Hall 244 Broadway

Hardware Dealers—Retail

Carlin's Home & Auto Supply 2130 Bird Oroville
Chico Hardware 176 E 3d
COLLIER HARDWARE, 105-109 Broadway, Tels 584 and 585 (For further information see page 39 Buyers' Guide)
GRAY - NURSE HARDWARE CO, 1359-65 Huntoon, Tel 12 Oroville
Moore's Hardware & Paints 2111 Myers Oroville
Park Village Hardware 114 W 15th
PARKER HARDWARE STORE, 127 W 3d, Tel 195 (For further information see page 39 Buyers' Guide)

BUTTE PUMP & MOTOR WORKS
ELECTRICAL CONTRACTORS
BYRON JACKSON PUMPS — JACUZZI PRESSURE SYSTEMS
STOVES, REFRIGERATORS AND APPLIANCES
844 Broadway Tels. Day 257; Night 2595-M CHICO

Health Foods—Dealers

Bendlin W A 167 E 3d av

Hearing Aids

Chico Hearing Center 540 Salem

Heating and Ventilating—Contractors

McCLELLAND SHEET METAL WORKS, Highway 99 E, 1 Mile North, Tel 281-J (For further information see page 58 Buyers' Guide)

RODARMEL PLUMBING, 298 E 1st, Tel 1640 For further information see page 49 Buyers' Guide)

SAVERCOOL PLUMBING AND SHEET METAL WORKS, 1845 High, Tel 36, Oroville (For further information see Oroville Buyers' Guide)

Hobby Shops and Supplies

Oroville Hobby Shop 1870 Bridge Oroville

***Home Furnishers**

HAYDN'S FURNITURE COMPANY, 2d and Salem, Tel 2558 (For further information see page 38 Buyers' Guide)

Homes and Asylums

Bernardi Convalescent Home 1126 Bidwell av
Byrne S E Mrs 878 Montgomery Oroville
Hendricks C C Mrs 699 E 15th
Mountain View Rest Home 2800 Center Oroville
Taylor's Rest Home 630 W 5th
Twelfth Street Rest Home 474 E 12th
Wagner's Rest Home 708 Pomona av

Hospitals and Dispensaries

Enloe Hospital Esplanade at 5th av
Oroville Curran Hospital 1511 Robinson Oroville

Hotels

Arcadia Hotel 1959 Bird Oroville
Hotel Butte 307 Main

HOTEL OAKS, 313 W 2d cor Salem, Tel 800 (For further information see page 40 Buyers' Guide)

LaGrande Hotel 426 Broadway
Oroville Inn 2066 Bird Oroville
Oro Vista Hotel 1959½ Montgomery Oroville
Palm Hotel 2150 High Oroville

PARK HOTEL, 4th and Main, Tel 251 (For further information see page 40 Buyers' Guide)

Sequoia Hotel 231 W 5th
Sutherland Hotel 1440 Myers Oroville
Travelers Hotel 220 W4th

House Movers and Shorers

Hollander M S 726 Normal av

Household Appliances—Dealers

Carmack D E 132 Broadway
Chico Electric Shop 142 Broadway
Currier Bros Appliance Market 2325 Myers Oroville

CHICO SECRETARIAL SERVICE
DIRECT MAIL ADVERTISING — MAILING LISTS
MIMEOGRAPHING — TELEPHONE ANSWERING SERVICE
221 W. 2nd St. Tel. 2618 CHICO

Hoke Fuel & Appliances 1585 Lincoln Oroville
Juanarena Thos 628 Main
Rystrom C R 1877 Montgomery Oroville

Ice—Dealers

Union Ice Co 1297 Park
Union Ice Co 1685 High Oroville

Ice Cream Manufacturers

Garske's 337 Main

SHUBERT'S, 178 E 7th, Tel 1017 (For further information see page 41 Buyers' Guide)

Insulating Materials

Cooper H M 636 Cherry
Insulating Block Co 2228 Chico av

***Insulating Materials—Rock Wool**

SIERRA ROOF & INSULATION CO, Office 134 Broadway, Warehouse 299 E 20th, Tel 448 (For further information see page 55 Buyers' Guide)

***Insurance—Automobile**

LONG IRVING, 1218 Esplanade, Tel 2326 (For further information see page 41 Buyers' Guide)

PHILLIPS CHARLES H, 601 Wall, Tel 2732 (For further information see page 42 Buyers' Guide)

***Insurance—Casualty**

NORTHWEST CASUALTY CO, Charles H Phillips Agt, 601 Wall, Tel 2732

***Insurance—Fire**

LONG IRVING, 1218 Esplanade, Tel 2326 (For further information see page 41 Buyers' Guide)

***Insurance—Health and Accident**

LONG IRVING, 1218 Esplanade, Tel 2326 (For further information see page 41 Buyers' Guide)

***Insurance—Title**

BUTTE COUNTY TITLE CO, 1427 Huntoon, Tels 38 and 224, Oroville (For further information see Oroville Buyers' Guide)

OROVILLE TITLE CO, 1447 Huntoon, Tels 254 and 894, Oroville (For further information see Oroville Buyers' Guide)

Insurance Adjusters

BROWN BROTHERS ADJUSTERS, 119 Broadway, Tel 205
General Adjustment Bureau 336 Broadway R23
Pflug E H 336 Broadway R5

Insurance Agents

Boyd F D 708 Broadway
Casamajor G H 310 Main R315
Coryell L S 1823 Esplanade
Dahlmeier & Sons 1568 Myers Oroville
Damon L J 1330 Myers Oroville

HAMILTON—RILEY
FUNERAL HOME
Since 1916 Continuously Serving The Community
1454 Montgomery St.
MR. AND MRS. B. R. OLIVER
Tel. 21
Oroville, Calif.

FRANK WILSON
PAINT — WALLPAPER — SUPPLIES
817 Main St. Phone 849-W CHICO

Insurance Agents—Contd
Dean Bessie L Mrs 110 Salem
DeBeque G R 310 Main R315
Dussault Arlene 807 Main
Glenn R E 708 Broadway
Hayes W R 2114 Myers Oroville
Hills H S 1925 Bird Oroville
Hintz H D 132 W 2d
Holtemann Ord & Smith 221 W 2d
Hoobler & Schroeder 134 Broadway
HOUGTON INSURANCE AGENCY, 208-09 Anglo Bank Bldg, 310 Main, Tel 22
IRWIN FRED R, 1938 Montgomery, Tel 232, Oroville (For further information see Oroville Buyers' Guide)
KEENER & KEENER, 3200 Palermo Road, Tel 56, Oroville (For further information see Oroville Buyers' Guide)
Kitrick J J 1965 Bird Oroville
Kyle Merle (genl) 126 W 2d
LONG IRVING, 1218 Esplanade, Tel 2326 (For further information see page 41 Buyers' Guide)
McKALSON FLOYD, 337 Broadway, Tel 1334 (For further information see page 54 Buyers' Guide)
McKee E T 2109 Robinson Oroville
Marks & Byrne 140 W 2d
Meier Insurance Agency 1453 Downer
Olson A W 227 W 22d
OSTENBERG REALTY, 1532 Park Av, Tel 634
PHILLIPS CHARLES H, 730 Main, Tel 2732 (For further information see page 42 Buyers' Guide)
Pillsbury M P 1295 Woodland av
Price Insurance Service 133 Broadway
Ramme D W 1255 Warner
RILEY AND NIELAND—GENERAL INSURANCE, 234 W 2d, Tel 1239
ROTH & GAY (All Forms) 126 W 2d, Tel 84 (For further information see page 53 Buyers' Guide)
Simmons D H 118 Main
SUTHERLAND INSURANCE AGENCY, 1375 Huntoon, Tel 40, Oroville
Sylva Business Agency 1453 Downer
Zink H F 224 Ivy

Insurance Companies
California Western States Life Insurance Co 336 Broadway R7
Equitable Life Assurance Society of the United States 310 Main R312
FARMERS INSURANCE GROUP, Charles H Phillips District Agt, 601 Wall, Tel 2732
Hardware Mutual Insurance Co 221 W 2d
Metropolitan Life Insurance Co 125 W 3d
Occidental Life Insurance Co of California 134 Broadway
State Farm Insurance Companies 192 E 3d

Interior Decorators
Chico Interiors 1441 Park av
McClure E R 129 W 2d

PARK HOTEL
An Historic Hostelry
WM. S. SAUNDERS, Owner
4th and Main Sts. Chico, Calif. Phone 251

Investment Securities—Dealers
Wilson Johnson & Higgins 337 Broadway

Irrigation Companies
Irrigation Construction Co 2201 Park av

Jewelers—Retail
Armand's 2080 Bird Oroville
Clifford's Jewelry 328 Broadway
CONNER JACK, 2055 Bird, Tel 818, Oroville
Cox F M 310 Broadway and 119 W 3d
Dupen J R 240 Broadway
Halstead Bryan 1390 Myers Oroville
Hoffman W F 128 W 3d
Metz S F 226 Main
Time Shop The 228 Main

Junk Dealers
Ford J G 985 Safford Oroville
Stone Hyman 2550 Park av
Sturgeon C M 1843 Mitchell av

Justices of the Peace
Robbins S P 196 Memorial way

Labor Organizations
(See Organizations—Labor)

Laboratories
Creech C S (clinical) 310 Main R405

Lapidaries
Pell H M 1935 Summers Oroville

Laundries
Chico Laundry 297 E 9th
French American Laundry 920 Oroville av
Main Street Laundry (steam) 117 W 7th
Miles Laundry (steam) 2015 Corto Oroville
Oroville Laundry & Dry Cleaners 688 High and 2322 Myers Oroville
Poy Gee 1850 Montgomery Oroville
Tazuk H F 1091 E 9th

Laundries—Self Serve
Carmack Dwight 648 W 5th
Shepard A J 356 E 1st
Smith's Launderette 720 Montgomery Oroville
Uskerwood H G 1443 Park av

***Laundries—Steam**
CHICO LAUNDRY, 297 E 9th, Tel 132

Lawn Mower Repairers
Birtcil F R 227 W 8th av
Gates C L 1146 N Cedar

CHICO MEDICAL CLINIC
— PHONES 612 AND 613 —
180 E. 8th Avenue and Esplanade
CHICO, CALIFORNIA
M. C. HORNING, M.D.
F. S. LANDIS, D.D.S.
C. C. LANDIS, M.D.
G. E. BLACKWELDER, M.D.
Medicine — Surgery — Dentistry — X-Ray and Laboratory

NORTHERN STAR MILLS
R. A. HARELSON
Feeds — Hay — Grain — Sprays — Fertilizers
16th and Chestnut Sts. Tel. 181 510 Esplanade Tel. 450 Chico
Durham, 99 E. Hway Tel. 15-W-11

Lawyers
(See also Attorneys-at-Law)

Andrews Chas H 310 Main R418
Barceloux P M 341 Broadway R205
Blade R V 1334 Myers Oroville
Bybee C E 310 Main R206
Clewe Ernest 1334 Myers Oroville
Clewe Martin & Blade 1334 Myers Oroville
Corkin T J 2066 Bird
Crable F R 341 Broadway R207
Finley J W 142 W 2d
Goldstein B J 341 Broadway R205
Goldstein Barceloux & Goldstein 341 Broadway R205
Goldstein J O 341 Broadway R205
Good J F 1453 Myers
Goodwin Norris M 1564 Huntoon R3 Oroville
Kading G P 310 Main R205
King A M 2066 Bird Oroville
Kutz R B 310 Main R317
Laughlin Robt C 341 Broadway R306
Martin T W 1334 Myers Oroville
McKalson D W Mrs 341 Broadway R306
McPherson Jack M 310 Main R418
Merlo A J 304 Broadway R6
Minasian P J 1426 Myers Oroville
Morgan Jas W 142 W 2d
Morony Jean 310 Main R307
Peckham J N 341 Broadway R205
Peters Jerome D 304 Broadway
Peters Jerome D jr 304 Broadway
Price Grayson 310 Main R307
Price & Morony 310 Main R307
Robinson John R 341 Broadway R302
Rothe W E 336 Broadway R17
Savage W M 1453 Myers
Steadman M F 1453 Myers Oroville
Tochterman M B 341 Broadway R318
Townshend H I 1426 Myers Oroville
Ware A B 310 Main R203
Ware Allison 310 Main R203
Ware Philip 310 Main R203
Ware & Ware 310 Main R203
Whitten & Fortino 142 W 2d

Leather Goods—Manufacturers

Atkins C K 470 E 5th av

Letter Shops

Chico Secretarial Service 221 W 2d
Oroville Letter Shop 1470 Oliver av Oroville

Libraries

Butte County Free Library 196 Memorial way
Butte County Free Library 1566 Huntoon Oroville
Chico Public Library 248 W 2d

DODGE & PLYMOUTH MOTOR CARS
RALPH S. WATKINS CO.
2nd St. Cor. Flume Tel. 2656 CHICO

DIRECTORY LIBRARY, R L Polk & Co, Publishers of the Chico City Directory, Maintain an Up-to-Date Library of City Directories For Your Accommodation and Convenience at Chico Chamber of Commerce, 513 Main
Oroville Public Library 1677 Montgomery Oroville

Light, Heat and Power Companies

Pacific Gas & Electric Co 301 Main

***Lighting Fixtures**

WELLS ELECTRIC, 820 Wall, Tel 737 (For further information see page 32 Buyers' Guide)

***Linoleum—Retail**

WILSON E TROY FLOOR COVERINGS, 1909 Magnolia Av, Tel 1809 (For further information see page 34 Buyers' Guide)

Liquor Dealers—Retail

Al's Liquor Store 215 Main
Aleck Gus 1973 Montgomery Oroville
Chico Vecino Liquor Store 1248 Esplanade
Dobson V V 1360 Myers Oroville
Kister Harold 1925 Montgomery Oroville
Klingman Walter 1812 Esplanade
Mulkey's Family Liquor Store 1710 Park av
Oscar's Liquor Store 2140 Bird Oroville
Pigg F I Mrs 3066 Myers Oroville
Quistini's 928 Oroville av
Ryder J A 2614 Myers Oroville
Shelton Hugh 719 Main
Vannus Fred 2034 Montgomery Oroville

Liquor Dealers—Wholesale

Chico Soda Works 1900 Park av

Lithographers

BROYLES & CAMPER, 235 W 2d, Tel 74 (For further information see page 50 Buyers' Guide)
GREEN'S — PRINTERS — LITHOGRAPHERS, 166-168 E 3d, Tel 2510

***Loans**

ANGLO CALIFORNIA NATIONAL BANK OF SAN FRANCISCO THE, 300 Main, Tel 1800

Loans—Automobile
(See also Finance Companies)

MERCANTILE ACCEPTANCE COMPANY, 250 E 1st, Tel 3192
VALLEY FINANCE COMPANY, 720 Broadway, Tel 207 (For further information see page 43 Buyers' Guide)

Loans—Cattle

Chico Production Credit Assn 255 E 4th

Loans—Collateral and Salary

MEAD ROBERT—LOANS, 542 Broadway, Tel 465 (For further information see page 43 Buyers' Guide)
Superior Finance Co 217 W 2d

EIRWIN F. SELBY—REALTOR
Business Opportunities — Ranches — Homes
1845 Park Av. Chico, Calif. Phone 2000-J

***Loans—Furniture**
VALLEY FINANCE COMPANY, 720 Broadway, Tel 207 (For further information see page 43 Buyers' Guide)

***Loans—Furniture and Household Goods**
MERCANTILE ACCEPTANCE COMPANY, 250 E 1st, Tel 3192

Loans—Mortgage
Chico National Farm Loan Assn 253 E 4th

***Loans—Salary**
VALLEY FINANCE COMPANY, 720 Broadway, Tel 207 (For further information see page 43 Buyers' Guide)

Locksmiths
Roos A H 708 Cherry
Squires B F 809 Main

Logging Companies
Whittier N A 2178 Bridge Oroville

***Long Distance Hauling**
BRADY'S TRANSFER & STORAGE, 707 Wall, Tel 593 (For further information see page 47 Buyers' Guide)

Luggage—Retail
NOTLEY'S, 820 Broadway, Tel 191 (For further information see page 59 Buyers' Guide)

Lumber—Retail
AISTHORPE LUMBER CO, 948 Broadway, Tel 130 (For further information see page 44 Buyers' Guide)
Chico Lumber Co Highway 99 E (North)
DIAMOND MATCH CO THE, Retail Yard 4th and Cherry, Tel 1000 (For further information see page 44 Buyers' Guide)
Diamond Match Co The 1630 Myers Oroville
F & M Lumber Co Chico Municipal Airport
Meek Chas C Lumber Co 2020 Park av
Sterling Lumber Co 1780 Myers Oroville
Thode & Sons Lumber Co 3600 Palermo rd Oroville

Lumber—Wholesale
Brice-Fortino-Covelo Lumber Co 1408 Sherman av
Cohasset Lumber Co Inc 310 Main R314
Gareau J R 1342 Esplanade
High Sierra Pine Mills Inc s end Veatch
Lucas Lumber Co 1378 Myers Oroville
Lumber Dryers Inc Chico Municipal Airport
Mad River Lumber Sales Inc 310 Main R413

DWIGHT *"Easy Pay"* CARMACK
APPLIANCES
MAYTAG SALES — PARTS — SERVICE
132 Broadway Tel. 564 CHICO

FLOYD McKALSON
Real Estate and Insurance Agency
Business Opportunities
337 Broadway Chico Tel. 1334

Norcal Lumber Co Inc 310 Main R303
Sierra Skyline Lumber Co 1638 Huntoon Oroville
Weidler Lumber Co Chico Municipal Airport
Westwood Lumber Sales 1940 Bridge Oroville

Machinists
Chico Engineering & Machine Works Chico Municipal Airport
James T P 2421 Myers Oroville
Pyke Chain Saw Service 2575 Baldwin av Oroville

***Mailing Lists**
CHICO SECRETARIAL SERVICE, 221 W 2d, Tel 2618 (For further information see page 57 Buyers' Guide)

Marble Workers
CHICO GRANITE & MARBLE WORKS, 165 E 1st, Tel 3314 (For further information see page 46 Buyers' Guide)

Massage
TOWN & COUNTRY, 352 E 1st, Tel 3714 (For further information see page 45 Buyers' Guide)

***Mattress Dealers—Retail**
HAYDN'S FURNITURE COMPANY, 2d and Salem, Tel 2558 (For further information see page 38 Buyers' Guide)

Mattress Manufacturers
OK Mattress & Upholstery Co 3114 Palermo rd Oroville
SQUARE DEAL MATTRESS FACTORY, 1354 Humboldt Av, Tel 644 (For further information see page 45 Buyers' Guide)
Square Deal Mattress Factory 1845 Marysville rd Oroville

Meats—Retail
(See also Groceries and Meats)
Akister W J 1765 Esplanade
Hicks D C 1102 Mangrove av
OPENSHAW MEAT CO, 1855 Montgomery, Tel 179, Oroville
Quality Market 1924 Bird Oroville
Snow's Market 1007 W 1st
Tackitt H R 1435 Mangrove av
Wentz W F 1406 Boucher av

Men's Furnishings—Retail
(See also Clothing—Men's Retail)
BILL'S MEN'S SHOP, 146 W 2d, Tel 1322
Boyd's Men's Shop 220 Broadway
Donohue's Shop For Men & Boys 330 Main
Feingold Sophie Mrs 801 Main
Karageris Wm 1375 Myers
Livingston Sid 218 Main
Sigel W F 301 Broadway

Metal Goods Manufacturers
Victor Industries Corp of California Chico Municipal Airport

FRANK WILSON
PAINT—WALLPAPER—SUPPLIES
817 Main St. Phone 849-W CHICO

Milk Dealers
(See also Dairies)
Crescent Milk Co 1790 Mitchell Oroville
QUALITY DAIRY, 738 W 5th, Tel 1265 (For further information see page 28 Buyers' Guide)

Milliners
Huff E O Mrs 134 W 4th
Moore A M Mrs 324 Broadway
Roberts K E Mrs 138 W 3d

***Mimeographing**
CHICO SECRETARIAL SERVICE, 221 W 2d, Tel 2618 (For further information see page 57 Buyers' Guide)

Molding Manufacturers
Chico Moulding Co Chico Municipal Airport
Claremont Wood Products Co Chico Municipal Airport

Monumental Work
CHICO GRANITE & MARBLE WORKS, 165 E 1st, Tel 3314 (For further information see page 46 Buyers' Guide)
Oroville Granite & Marble Works 1114 High Oroville

***Morticians**
HAMILTON-RILEY FUNERAL HOME, 1454 Montgomery, Tel 21, Oroville

Mosaic Work
Graves W C 1026 Sheridan av

Motorcycle Dealers
Powell L A 162 Humboldt av

***Motors—Rewinding**
PETERSON ELECTRIC CO, 2044 Park Av, Tel 439 (For further information see page 31 Buyers' Guide)

***Moving and Storage**
BRADY'S TRANSFER & STORAGE, 707 Wall, Tel 593 (For further information see page 47 Buyers' Guide)

Music Teachers
Astor Belita (piano) 642 Wahl Chico
Boyden E G Mrs (piano) 1272 Salem
Crowder Betty Mrs (piano) 2280 Wilcox av Oroville
Meinberg H A Mrs (piano) 1534 Esplanade
Scott J C Mrs (piano) 1224 Laburnum av
Sypher M S (piano) 342 Normal

Music and Musical Instruments—Dealers
Gobba Music Shop 222 W 2d
Valley Music Shop 233 Broadway
Watson L M 252 E 4th

***Musical Instruments—Band and Orchestra**
VALLEY MUSIC SHOP, 233 Broadway, Tel 943 and 1345 Myers, Oroville (For further information see page 47 Buyers' Guide)

Brusie Funeral Home
Percy Gerholdt — Warren Brusie — Jack Gillum
Broadway at Seventh Telephone 104 CHICO

News Dealers
Acebo Gumersindo lobby Post Office Oroville
Brayton J D 442 Broadway—
Burbank News Stand 1995 C Oroville
Day Anna Mrs 1958 Robinson Oroville
Prater Thos 307 Broadway
Silver B M 218 W 3d

News Dealers—Wholesale
Souders H B jr 256 E 1st

Newspapers
CHICO ENTERPRISE-RECORD (Daily) 700 Broadway, Tel 1234 (For further information see page 48 Buyers' Guide)
OROVILLE MERCURY-REGISTER (Daily) 1835 Robinson, Tels 5, 6 and 7, Oroville

Notaries Public
(See also Lawyers)
Dean Bessie L Mrs 110 Salem
Domingo Betty Mrs 221 W 2d
Organ M R Mrs 1924½ D Oroville
Roth Jas F 126 W 2d

Nurserymen
Gannett L E 4643 Roundhouse rd Oroville
Johnson R E Camellia way cor Memorial way
Kinney W A 3665 Palermo rd Oroville
Ronsse Emily Mrs 1912 A Oroville
West Side Gardens 412 W 6th av
Wiebe Arth Vallombrosa av cor Sheridan av

Nurses
Aldrich E L Mrs 476 E 6th
Davis Lillian L (pract) 1445 Esplanade
Draper H C Mrs 444 Wall
Erickson Viola (grad) 435 Cypress
Hawkins Alberna Mrs 1439 Mulberry
Hunter L E Mrs (pract) 149 W 4th av
Jones S J Mrs (pract) 1445 Esplanade
Powell Verda A (grad) 1921 Esplanade
Price E A Mrs 490 E Sacramento av
Salisbury Orma Mrs (pract) 516 Broadway
Scoggins E E Mrs (pract) 375 E 7th av
Scriven N H Mrs (pract) 216 W 21st
Turner L M Mrs (pract) 732 Chestnut

Nuts—Edible—Dealers
(Unshelled and Shelled)
Continental Nut Co E 11th av and Esplanade
Fisher Herman C Co 500 Esplanade
Meyer H R 1144 W 1st

WELLS ELECTRIC
ELECTRICAL CONTRACTORS
INDUSTRIAL — COMMERCIAL
743 Broadway Tel. 737 CHICO

PATTY TYPEWRITER SHOP ◆ **OROVILLE TYPEWRITER CO.**
OFFICE EQUIPMENT — BUSINESS MACHINES — OFFICE SUPPLIES
126 W. 3rd St., Chico, Tels. 295 and 2414 — AL TOPAZ, Owner — 1370 Huntoon, Oroville, Tel. 1431

M.
OSER
&
CO.

"Northern California's Finest Women's Department Store"

3rd and Main Sts.

Phone
177

CHICO

COLLIER HARDWARE
Featuring Nationally Known Brands
Broadway at First Tels. 584-585 CHICO

Office Supplies and Equipment

Drinkwine E F Co 819 Main
Ferris Office Equipment 121 Broadway
Holt's Business Equipment 124 Main
OROVILLE TYPEWRITER CO, 1370 Huntoon, Tel 1431, Oroville (For further information see Oroville Buyers' Guide)
PATTY TYPEWRITER SHOP, 126 W 3d, Tels 295 and 2414 (For further information see page 48 Buyers' Guide)
SIERRA STATIONERS, 214 Broadway, Tel 294, 1335 Yuba, Redding, Tel 85 (For further information see page 59 Buyers' Guide)
Topaz Al Office Equipment Co 126 W 3d

Oil Burners—Sales and Service

BUCKMAN DON, 838 Cherry, Tel 2738 (For further information see page C)

Oil Marketers

Ekonomy Oil Co 1124 Park av

Oil Producers and Shippers

General Petroleum Corp 183 E 8th av
Hancock Oil Co Chico av cor E 22d
Humble Oil & Refining Co 355 E 2d
Puritz Oil Co 182 E 7th
Richfield Oil Corp 2140 Esplanade
Richfield Oil Corp s end Veatch Oroville
Schwein Oil Co 1321 W 7th
Shell Oil Co 1330 Marysville rd Oroville
Standard Oil Co Nord av
Standard Oil Co 1801 Idora Oroville
Tidewater Associated Oil Co 750 Montgomery Oroville
Union Oil Co W 5th cor Pomona av
Union Oil Co 1560 Marysville rd Oroville
Wilshire Oil Co 2110 Mulberry

Oils—Edible—Manufacturers

Long Laurence 1950 Elgin Oroville

Olive Packers

Ehmann Olive Co Mitchell av nr Railroad av Oroville
Mount Ida Packing Co Mitchell av nr Railroad av Oroville
Olive Products Co Mitchell av nr Railroad av Oroville
Parker M G 2345 Mitchell av Oroville
Wyandotte Olive Growers Assn Idora and Truckee Oroville

Optical Goods—Manufacturers

Chico Optical Laboratory 341 Broadway R211

BUD JONES
AUTO SERVICE
PACKARD MOTOR CARS — WILLYS JEEP — WILLYS PASSENGER CARS
11th & Broadway Phones 602 and 603 CHICO

SERVICE — MEDICAL

PHARMACY — PHARMACY
Chico's Prescription Specialists
2nd and Main Sts. - Tel. 90 4th and Broadway - Tel. 261

Optometrists

Chittim C M 1950 Bridge Oroville
Dietle A T 1461 Myers Oroville
Guynn P H 116 W 2d
Halstead O W 1390 Myers Oroville
Langlois A F 125 Main
MacLeod A M 341 Broadway R403
Smith I C 227 W 6th

Orchard Supplies

NORTHERN STAR MILLS, OFFICE AND MILL, 435 W 16th cor Chestnut, Tel 181, Store 510 Esplanade, Tel 450, Durham Warehouse and Store 99 Highway, Tel 15-W-11 (For further information see page 33 Buyers' Guide)

Organizations—Benevolent and Fraternal

BENEVOLENT AND PROTECTIVE ORDER OF ELKS
Chico Lodge No 423 330 Wall
Oroville Lodge No 1484 1445 Myers Oroville

FRATERNAL ORDER OF EAGLES
Chico Aerie No 218 139 W 1st
Oroville Aerie No 196 2310 Montgomery Oroville

IMPROVED ORDER OF RED MEN
Degree of Pocahontas Moucknee Council No 79 316 W 2d
Euhala Council No 89 Degree of Pocahontas 1853 Montgomery Oroville
Ute Tribe No 180 1853 Montgomery Oroville
Wenoka Tribe No 150 316 W 2d

INDEPENDENT ORDER OF ODD FELLOWS
Beulah Rebekah Lodge No 60 244 Broadway
Chico Encampment No 23 244 Broadway
Chico Lodge No 113 244 Broadway
Orange Grove Lodge No 184 1853 Montgomery Oroville
Orange Grove Rebekah Lodge No 84 1853 Montgomery Oroville
Oroville Encampment No 22 1853 Montgomery Oroville
Oroville Lodge No 59 1853 Montgomery Oroville

KNIGHTS OF COLUMBUS
Chico Council No 1137 543 W 4th
Oroville Council No 2603 2385 Montgomery Oroville

KNIGHTS OF PYTHIAS
Knights of Pythias 244 Broadway
Pythian Sisters 316 W 2d

LOYAL ORDER OF MOOSE
Loyal Order of Moose 244 Broadway
Oroville Lodge No 519 1853 Montgomery Oroville

MASONIC
Amapola Chapter No 119 OES 1462 Myers Oroville
Chico Bethel No 82 Order of Jobs Daughters 121 W 1st
Chico Chapter No 42 RAM 121 W 1st
Chico Commandery No 12 K T 121 W 1st
Chico Chapter Order of DeMolay 121 W 1st

M. VOLPATO & CO.
CHRYSLER-PLYMOUTH MOTOR CARS
Complete Automotive Service
902-914 Oroville Ave. Tel. 805 Chico

E. TROY WILSON FLOOR COVERINGS
Armstrong's Linoleum for Every Floor in the House
1909 Magnolia Ave. Tel. 1809 Chico, Calif.

Organizations—Benevolent and Fraternal—Contd
Masonic—Contd
Chico Lodge No 111 F&AM 121 W 1st
Franklin Chapter No 20 RAM 1462 Myers Oroville
Josephine Chapter No 104 OES 121 W 1st
Oroville Bethel No 55 Order of Job's Daughters 1462 Myers Oroville
Oroville Commandery No 5 K T 1462 Myers Oroville
Oroville Chapter Order of De Molay 1462 Myers Oroville
Oroville Lodge No 103 F&AM 1462 Myers Oroville

NATIVE DAUGHTERS OF THE GOLDEN WEST
Bidwell Annie K Parlor 316 W 2d
Supreme Forest Circle 2374 Montgomery Oroville

NATIVE SONS OF THE GOLDEN WEST
Chico Chapter 316 W 2d
Oroville Chapter 2374 Montgomery Oroville

NEIGHBORS OF WOODCRAFT
Silver Oak Circle No 203 244 Broadway

ROYAL NEIGHBORS OF AMERICA
Chico Camp 316 W 2d
Live Oak Camp 316 W 2d

WOODMEN OF THE WORLD
Woodman's Circle 1853 Montgomery Oroville

MISCELLANEOUS
Knights of Falstaff 429 W 4th

Organizations—Business
AAA 511 Main
American Cancer Society 341 Broadway R316
American National Red Cross 333 Main
American National Red Cross 1946 Bird Oroville
Business & Professional Women's Club meets Hotel Oaks
Business and Professional Women's Club 2066 Bird Oroville
Butte County Builders Exchange 221 W 2d
Butte County Farm Bureau 1454 Pine Oroville
BUTTE COUNTY TUBERCULOSIS AND HEALTH ASSN, 330 Flume, Tel 65
California Physicians Service 336 Broadway R17
California State Automobile Assn 511 Main
Chico Burial Society Inc 1508 Locust
Chico Cemetery Assn Camellia way
CHICO CHAMBER OF COMMERCE, 513 Main, Tel 1580
Chico National Farm Loan Assn 253 E 4th
Chico Production Credit Assn 255 E 4th
Community Chest 216 W 2d
Council of Social Agencies meets Hotel Oaks
Delphian Society meet Hotel Oaks
Kiwanis Club meets Hotel Oaks
Kiwanis Club 2066 Bird Oroville
Lion's Club meets Hotel Oaks
Lions Club 2066 Bird Oroville
Optimist Club meets Hotel Oaks
Oroville Chamber of Commerce 2066 Bird Oroville
Pro American Women's Club meets Hotel Oaks
Quota Club meets Hotel Oaks
Rotary Club meets Hotel Oaks
Rotary Club 2066 Bird Oroville
Soroptimist Club meets Hotel Oaks

NICKERSON'S BODY SHOP
Body and Fender Repairs Welding Auto Accessories
West 5th and Hickory Tel. 856-R CHICO

Soroptimist Club 2066 Bird Oroville
Twenty-Thirty Club meets Hotel Oaks
Venture Club meets Hotel Oaks
Young Men's Christian Assn 1684 Robinson Oroville

Organizations—Labor
Bakers Union No 85 1365 Huntoon Oroville
Bartenders and Culinary Workers Local No 654 1365 Huntoon Oroville
Box Lumber & Saw Mill Workers Local No 2155 1365 Huntoon Oroville
Butchers Union No 460 1365 Huntoon Oroville
Butte County Building Trades Council 210 W 6th
Butte County Central Labor Council 1365 Huntoon Oroville
California District Council No 13 IWA (CIO) Oroville
Cannery Workers Union Local No 849 2121 Oro Vista av Oroville
Carpenters Local No 2043 210 W 6th
Carpenters Local No 1240 2015 Mitchell av Oroville
Construction and General Laborers Local No 185 1365 Huntoon Oroville
Electricians Local 340 210 W 6th
General Teamsters Union No 137 412 Wall
General Teamsters Union No 137a 1365 Huntoon Oroville
International Woodworkers of America 1864 Montgomery Orovllie
Laborers Local 185 210 W 6th
Laborers Local No 185 1365 Huntoon Oroville
Lathers Local No 156 210 W 6th
Matchmakers Local No 2838 210 W 6th
Millman's Union No 1495 210 W 6th
Millwrights Local No 1495 210 W 6th
Painters and Decorators Local No 1084 210 W 6th
Plasterers and Cement Finishers Local No 836 210 W 6th
Flumbers Local No 607 210 W 6th
Retail Clerks Union No 17 1365 Huntoon Oroville
Roofers Local No 129 210 W 6th
Sheetmetal Workers Local No 182 210 W 6th
United Brotherhood of Carpenters and Joiners of America Local No 2043 210 W 6th

Organizations—Young Peoples
Boy Scouts of America (Mt Lassen Area Council) 130 W 2d
Boy Scouts of America Elma nr Safford Oroville
Campfire Girls Inc (Bidwell Council) 336 Broadway R10
Girl Scouts of America Elma nr Safford Oroville

Osteopathic Physicians
Giles Mary E 270 E 4th
Griggs C B 1440 Lincoln Oroville
Lee M R 263 E 8th
Smith W J 310 Main R400

Paint—Retail
(See also Glass Dealers)
Chico Paint & Wallpaper Co 229 W 2d
COLLIER HARDWARE, 105-109 Broadway, Tels 584 and 585
(For further information see page 39 Buyers' Guide)

CHICO SASH & DOOR CO.
Sash and Door Work — Plywood — Wall Tile — Glass
745 Orange St. CHICO Phone 1320-R

Paint—Retail—Contd
GRAY-NURSE HARDWARE CO, 1359-65 Huntoon, Tel 12, Oroville
Jensen's Morwear Paint Store 1919 Montgomery Oroville
Johnson Paint Co 1863 Montgomery Oroville
Osterhaug J O 113 W 2d
Sherwin-Williams Paint Co 119 Main
Topsol Co 325 Broadway
WILSON FRANK, Paint & Wall Paper Store, 817 Main, Tel 849-W (For further information see page 49 Buyers' Guide)

Paint—Wholesale
Ross F P 260 E 1st
Sanis Chemical Co 8th cor Orange

Painters and Decorators
Collins D E 2035 Mangrove av
Cummings H R 211 W 22d
Meyer C T 703 Salem

Paper Dealers
Zellerbach Paper Co 1201 Park av

Parks and Playgrounds
Bedrock Park ft of 5th av Oroville
Children's Playground n end of Broadway
City Park Broadway bet 4th
Hann Field W 5th and Oak
Mitchell Field end of 4th av

Pest Control
Guarankill Pest Control 688 E 1st av

Pet Shops and Supplies
Colburn J W 1638 Esplanade

Photographers
Carter E W 1465 Myers
Forrest's Studio 3017 Myers Oroville
McHugh Jack Photo Center 1689 Robinson Oroville
Moody R J 1084 E 8th
Staples Foto Shop 210 Broadway
Van's Meril Studios 509 Main
Wright J M 127 Main

Photographic Developing and Printing
SMILEY'S, 217 Main, Tel 1071 (For further information see page 26 Buyers' Guide)

Physicians and Surgeons
Abts E J 1356 Downer
Alexander John H 111 W 2d
Benninger Chas jr 1421 Robinson Oroville
Bethel R D 1453 Downer
Biglin R F 333 Main
BLACKWELDER G E, MD, 180 E 8th Av, Tel 612
Bogue W J 341 Broadway R305
Caffaretti D F 1420 Oliver av

PARK HOTEL
An Historic Hostelry
WM. S. SAUNDERS, Owner
4th and Main Sts. Chico, Calif. Phone 251

Casey D J 314 Salem
Cheek D B 180 E 5th
Chernow M L 305 W 1st
Chiapella K J 184 E 5th
Chiapella W C 184 E 5th
Colm C L 341 Broadway R200
Craviotto C L Mrs 1421 Robinson Oroville
Eichwald Max 314 Salem
Ellis H O 564 Vallombrosa way
Fabian J P 238 W 3d
Goodwin P J 1420 Oliver av
Griffith A H 1356 Downer
Guernsey C M 333 Main
Haase A C 428 W 5th
Hepplewhite J G 314 Salem
HORNING M C, MD, 180 E 8th Av, Tel 612
Humphreys J M 195 E 3d
Kilduff Raymond 1453 Downer
LANDIS CHAS C, MD, Office 180 E 8th Av, Tel 612
Lichlyter M W 1453 Downer
Mazen W S 305 W 1st
McCulloch C S 341 Broadway R311
Meyers E L 341 Broadway R221
Morgan P M 360 E 1st
Newman Harold 244 Broadway and 182 E 5th
Olker L C 314 Salem
O'Neill F I 1334 Myers Oroville
Patrick J E 1626 Robinson Oroville
Philips R N 244 Broadway
Plumb C E 310 Main R409
Scharf R D 116 W 2d
Schmidt H G 341 Broadway R322
Thom Wenonah Mrs 1180 Palmetto av
Wheeler Dorothy F 198 E 3d
White J H 341 Broadway R300
Zundel F M 1626 Robinson Oroville

Physiotherapists
Squire Kay W 1520 Oak Oroville

***Physiotherapy**
TOWN & COUNTRY, 352 E 1st, Tel 3714 (For further information see page 45 Buyers' Guide)

Piano Dealers
Ruhnke Piano Co 123 W 3d
VALLEY MUSIC SHOP, 233 Broadway, Tel 943 and 1345 Myers, Oroville, Tel 338 (For further information see page 47 Buyers' Guide)
Witt Jos 818 Flume

Planing Mills
Duncan C R Chico Municipal Airport
Fryer & Padgett Planing Mills Inc Chico Municipal Airport

Plumbers, Steam and Gas Fitters
Bailey S A 1314 Mulberry
Diegelman E J 2340 Houston Oroville
High J E 935 Robinson Oroville

FRANK WILSON
PAINT — WALLPAPER — SUPPLIES
817 Main St. Phone 849-W CHICO

Plumbers, Steam and Gas Fitters—Contd
Kessler Oliver 616 Pomona av Oroville
Oroville Plumbing & Heating Co 1662 Oak Oroville
Perkiss J W 1306 Oakdale
RODARMEL PLUMBING, 298 E 1st, Tel 1640 (For further information see page 49 Buyers' Guide)
Savage Hardware & Plumbing Co 1364 Huntoon Oroville
SAVERCOOL PLUMBING AND SHEET METAL WORKS, 1845 High, Tel 36, Oroville (For further information see Oroville Buyers' Guide)

***Plumbing Contractors**
RODARMEL PLUMBING, 298 E 1st, Tel 1640 (For further information see page 49 Buyers' Guide)

Plumbing Supplies—Dealers
Pollak Morris 2300 Park av
RODARMEL PLUMBING, 298 E 1st, Tel 1640 (For further information see page 49 Buyers' Guide)
Treichler A E 1212 Myers Oroville

Potteries
Eleanor's Pottery Place 168 E 2d

Poultry Dealers—Wholesale
M & W Poultry 1730 Magnolia av

***Prescription Druggists**
LEE PHARMACY THE, 246 Broadway at 3d, Odd Fellows Bldg, Tels 9 and 10 (For further information see page 30 Buyers' Guide)

***Pressure Systems**
BUTTE PUMP & MOTOR WORKS, Ninth and Broadway, Tels Day 257, Night 2595-M (For further information see page 52 Buyers' Guide)

Printers—Book and Commercial
BROYLES & CAMPER, 235 W 2d, Tel 74 (For further information see page 50 Buyers' Guide)
Comer G R 1586 5th av Oroville
GREEN'S—PRINTERS—LITHOGRAPHERS, 166-168 E 3d, Tel 2510
HURST & YOUNT, 115 Broadway, Tel 30
Pank J H 1250 Myers Oroville

Produce Commission Merchants
Bennett C A 1581 Warner
LEVY A & J ZENTNER CO, 941 W 1st cor Cedar, Tel 1100 (For further information see page 50 Buyers' Guide)

Publishers
Enterprise Publishing Co 700 Broadway

***Publishers—Directory**
POLK R L & CO, 604 Mission, San Francisco, Tel GArfield 1-5431

Brusie Funeral Home
Percy Gerholdt — Warren Brusie — Jack Gillum
Broadway at Seventh Telephone 104 CHICO

***Pump Dealers**
BUTTE PUMP & MOTOR WORKS, Ninth and Broadway, Tels Day 257, Night 2595-M (For further information see page 52 Buyers' Guide)
IRRIGATION PUMP & ELECTRIC CO, 1903 Park Av, Tels 326, Night 3262-J and 1131-J (For further information see page 51 Buyers' Guide)
LASSEN PUMP & MOTOR WORKS, W 8th and Cherry, Tel 1679 (For further information see page 52 Buyers' Guide)

Pump Manufacturers
Chico Pump & Irrigation Co 838 Cherry

Pump Repairers
IRRIGATION PUMP & ELECTRIC CO, 1903 Park Av, Tels 326, Night 3262-J and 1131-J (For further information see page 51 Buyers' Guide)
LASSEN PUMP & MOTOR WORKS, W 8th and Cherry, Tel 1679 (For further information see page 52 Buyers' Guide)
Plummer M D 541 W 11th

Radiator Repairers—Automobile
Butte Radiator Service 1925 Ora Vista av Oroville
Chico Radiator Works 387 Humboldt av
Spring's Radiator Service 815 W 5th

Radio Broadcasting Companies and Stations
K H S L Broadcasting Station 336 Broadway R25
K V C I-FM Broadcasting Station 336 Broadway R25

Radio Repairing
Azevedo F J jr 2329 Chico av
Barker P E 1252 Esplanade
Mayr Jack 818 Salem
Robertson H C 1936 Jefferson Oroville
Smith L S 269 Humboldt av

Radio Sets—Sales and Service
Smitty's Radio Service 269 Humboldt av

Radio and Television Sets—Sales and Service
Rorke E L Mrs 164 E 3d
Williams John Radio and Television 2140 Myers Oroville

Railroads
Sacramento Northern Ry Co pass and frt depot 152 E 1st
Sacramento Northern Ry Co frt depot 1925 Robinson Oroville
Southern Pacific Co 916 W 5th
Southern Pacific Co frt depot 2000 Myers Oroville
Western Pacific Railroad Co pass depot High cor Oliver Oroville

***Ranch Lands**
SELBY EIRWIN F REALTOR, 1845 Park Av, Tel 2000-J (For further information see page 54 Buyers' Guide)

PATTY TYPEWRITER CO.
OFFICE EQUIPMENT
126 W. 3rd St., Chico, Tels. 295 and 2414
◆ OROVILLE TYPEWRITER CO.
BUSINESS MACHINES
OFFICE SUPPLIES
AL TOPAZ, Owner
1370 Huntoon, Oroville, Tel. 1431

M.
OSER
&
CO.

"Northern California's Finest Women's Department Store"

3rd and Main Sts.

Phone
177

CHICO

"AL" ALVIN G. LEVIS—FLOORS
NEW FLOORS INSTALLED
Laying — Sanding — Finishing
Rio Linda Ave., RD1 Box 252 Chico Phone 1590-W

Reading Rooms
(See also Libraries)
Christian Science Reading Room 530 Broadway
Christian Science Reading Room 1909 Bird Oroville

Real Estate
Abbott & Zundel Realty Co 308 Broadway
Armstrong J W 1370 Huntoon Oroville
Bainbridge Steph L 331 Main
Biffle E C 1380 Huntoon Oroville
Bray W L 1515 Myers Oroville
Brown G E 2066 Bird
Coates A R 252 E 5th av
Crouch B E 621 Bidwell dr
Detlow E J Mrs 2157 Myers Oroville
Donoho W R 336 Broadway R15
Dussault Realty Co 235 Main
Dussault Walter 807 Main
Ferrell Roy 132 W 2d
Gilliam & Burcham 410 Wall
IRWIN FRED R, 1938 Montgomery, Tel 232, Oroville (For further information see Oroville Buyers' Guide)
KEENER CLARA J MRS, 1995 Perkins Av, Tel 1759 Oroville (For further information see Oroville Buyers' Guide)
LONG IRVING, 1218 Esplanade, Tel 2326 (For further information see page 41 Buyers' Guide)
Marks Harvey 140 W 2d
McKALSON FLOYD, 337 Broadway, Tel 1334 (For further information see page 54 Buyers' Guide)
McManus J A 549 W 5th
MESSERSMITH "TINY," 337 Broadway, Tel 1889 (For further information see page 53 Buyers' Guide)
Moore H E 134 Broadway
Oroville Realty Co 600 Bird Oroville
OSTENBERG REALTY, 1532 Park Av, Tel 634
Pahl H E 1218 Esplanade
Pierce W G Realty Co 632 Main
Pittman Realty Co 2052 Bird Oroville
Price R D 133 Broadway
Robson F T 132 W 2d
Ross Jessie G 364 E 1st
ROTH & GAY, 126 W 2d, Tel 84 (For further information see page 53 Buyers' Guide)
Rousseau E W 221 W 2d
Sears-Porter Realty Co 353 E 2d
SELBY EIRWIN F REALTOR, 1845 Park Av, Tel 2000-J (For further information see page 54 Buyers' Guide)
Shaper & Lawler 237 Broadway
Shapiro S E 237 Broadway
Simerly C Realty Co 129 W 2d
Simmons O D 118 Main
SMITH CONNIE J REALTOR, 110 Salem, Tel 1804
Stormes A W 2030 Bird Oroville
Thompson F H 1061 E 7th
Tracy Realty Co 200 Broadway
Varnes W B 554 E 7th av
Wainwright R W Vallombrosa av cor Sheridan av

BRADY'S TRANSFER & STORAGE
LOCAL AND LONG DISTANCE MOVING
707 Wall St. Tel. 593 Chico, Calif.

Wightman Jay 123 W 2d
Wise C W 1960 Bird Oroville
Wurschmidt L C 531 Hazel
Zundel & Abbott 308 Broadway

***Real Estate—Business Opportunities**
McKALSON FLOYD, 337 Broadway, Tel 1334 (For further information see page 54 Buyers' Guide)
SMITH CONNIE J REALTOR, 110 Salem, Tel 1804

***Real Estate—Farm Lands**
MESSERSMITH "TINY," 337 Broadway, Tel 1889 (For further information see page 53 Buyers' Guide)
SMITH CONNIE J REALTOR, 110 Salem, Tel 1804

***Real Estate—Income Property**
SMITH CONNIE J REALTOR, 110 Salem, Tel 1804

***Real Estate—Ranch Property**
SMITH CONNIE J REALTOR, 110 Salem, Tel 1804

***Real Estate Loans**
ANGLO CALIFORNIA NATIONAL BANK OF SAN FRANCISCO THE, 300 Main, Tel 1800

***Realtors**
McKALSON FLOYD, 337 Broadway, Tel 1334 (For further information see page 54 Buyers' Guide)
MESSERSMITH "TINY," 337 Broadway, Tel 1889 (For further information see page 53 Buyers' Guide)
SELBY EIRWIN F REALTOR, 1845 Park Av, Tel 2000-J (For further information see page 54 Buyers' Guide)
SMITH CONNIE J REALTOR, 110 Salem, Tel 1804

Refrigeration—Commercial and Industrial
Kutz Electric & Refrigeration Co 810 Broadway
York Chico Co 1345 Park av

Refrigerators—Sales and Service
CARMACK DWIGHT APPLIANCES, 132 Broadway, Tel 564 (For further information see page 17 Buyers' Guide)
Chico Vecino Refrigeration Service 465 E 7th av
FREEBERG'S FURNITURE CO, 603 Broadway, Tel 2632 (For further information see page 37 Buyers' Guide)
Hooper G R 1230 Bidwell av
Louie's Refrigeration Service 2233 Montgomery Oroville
Parker Roy 633 Pomona av
Rich Plan The 173 E 13th
Soper C V 124 W 8th av
Wiley's Refrigeration Service 1715 Myers Oroville

CHRYSLER PLYMOUTH
M. VOLPATO & CO.
CHRYSLER-PLYMOUTH MOTOR CARS
Complete Automotive Service
902-914 Oroville Ave. Tel. 805 Chico

ROBERT MEAD-LOANS
Auto — Furniture — Salary
542 Broadway Chico, Calif. Phone 465

Repair Shops

Bleecher C H 882 E 8th
Cline W D 1633 Oleander av
Gannett R G 3666 Claremont Oroville
Gibbons L H (farm implts) 2295 Quincy rd Oroville
Owens J E 951 Humboldt av
Quiring Jack (genl) 1530 Park av

Restaurants

Airport Cafe Chico Municipal Airport
Barnes G E 3070 Myers Oroville
Binda F P 2027 Robinson Oroville
Broadway Coffee Shop 317 Broadway
Chan Wee 1235 Lincoln Oroville
Chet's Fountain Service 1898 Bird Oroville
Chick Inn 548 Bway
Cipolla M P 188 E 3d
Circle Drive Inn 671 Montgomery Oroville
Cliff House 1020 Main
Club Sierra 2110 Montgomery Oroville
Dew Drop Inn 1858 Montgomery Oroville
Don's Drive In 352 Vallombrosa av
Donaldson D W 707 Broadway
Dutra Frank 209 W 8th
Empire Cafe 1631 Park av
Fritz Gordon 1098 Humboldt
Gear Jammer Restaurant 1985 Oro Vista av Oroville
Good H H 1362 Myers Oroville
Harris G E 1446 Myers Oroville
Hawaiian Room 220 W 4th
Hinds M E Mrs 2045 Robinson Oroville
Hot Dog Bill 3065 Palermo rd Oroville
HOTEL OAKS COFFEE SHOP, 313 W 2d, Tel 800 (For further information see page 40 Buyers' Guide)
Howell Sofis 3065 Myers Oroville
Jim's Inn 1348 Myers Oroville
Kallas Louise Mrs 1977 Montgomery Oroville
Kelley V E Mrs 3107 Palermo rd Oroville
King Lew 131 Broadway
La Hacienda Restaurant Bidwell av cor Nord av
Lechuga Jose 2102 Mulberry
Leo's Grill 510 Broadway
Lim Harry 1933 Montgomery Oroville
McNeese A S 2040 Montgomery Oroville
Merton Rillo 1112 Altus av Oroville
Mewing Zelda Mrs 1954 Bird Oroville
Micheletti Antoinette Mrs 900 Cherry
Panama Cafe 133 W 2d
Park Cafeteria 116 W 4th
Patch Thos 1941 Montgomery Oroville
Radio Tower Drive In 2326 Myers Oroville
Ruberg H T 1533 Myers Oroville
Seybold Wilbur 1333 Huntoon Oroville
Squillace Tony 1206 Esplanade
Star Grill 835 Main
Tong Fong Low 2051 Robinson Oroville
Toot-N-Tell-Em 1087 Park av
Twin Cedars Cafe 1740 Marysville rd Oroville

CHICO SECRETARIAL SERVICE
DIRECT MAIL ADVERTISING — MAILING LISTS
MIMEOGRAPHING — TELEPHONE ANSWERING SERVICE
221 W. 2nd St. Tel. 2618 CHICO

Two Twelve Club 212 Main
Van's Southern E 4th av Main
Voyles M B 1600 Park av
Wallace P G 136 W 3d
Wasney's Barbecue 1224 W Dayton rd
West Cafe 848 W 5th
Whitmill Drive-In 2284 Quincy rd Oroville
Williams R L Mrs 2785 Wyandotte av Oroville

***Road Machinery**

SIERRA TRACTOR & EQUIPMENT CO, 1240 Park Av, Tel 2144 (For further information see page 17 Buyers' Guide)

Roofers

SIERRA ROOF & INSULATION CO, Office 134 Broadway, Warehouse 299 E 20th, Tel 448 (For further information see page 55 Buyers' Guide)
Starnes T O 1304 Arbutus av

***Rubber Tile**

WILSON E TROY FLOOR COVERINGS, 1909 Magnolia Av, Tel 1809 (For further information see page 34 Buyers' Guide)

Saw Manufacturers

Fanno Saw Works 224 W 8th av

Schools—Parochial

Notre Dame Hazel cor 4th

Schools—Public

Bidwell Grant cor Rodeo av
Bird Street Grammar 1425 Bird Oroville
Burbank Elementary 3455 Palermo rd Oroville
Central 548 W 1st
Chapman E 18th cor Beech
Chico High 851 Esplanade
Citrus Avenue 1280 Citrus av
East Side Grammar 2775 Yard Oroville
Hamilton Aymer Jay 616 Arcadian av
Hooker Oak 1238 Arbutus av
Linden 1163 E 7th
Oakdale 1025 Broadway
Rosedale Pomona av nr W 5th
Salem 710 Salem
Union High 1535 Bridge Oroville

Schools and Colleges

Chico Judo & Jujitsu Academy The 1140 Hazel
Chico State College 402 W 1st
GOLDEN EMPIRE COLLEGE OF COMMERCE, 330 Flume, Tel 69 (For further information see page 56 Buyers' Guide)

***Secretarial Schools**

GOLDEN EMPIRE COLLEGE OF COMMERCE, 330 Flume, Tel 69 (For further information see page 56 Buyers'

HAMILTON—RILEY
FUNERAL HOME
Since 1916 Continuously Serving The Community
1454 Montgomery St.
MR. AND MRS. B. R. OLIVER
Tel. 21
Oroville, Calif.

SANFORD FUNERAL HOME

C. H. SANFORD

Dependable and Courteous Service

1175 Robinson St. Tel. 600 OROVILLE

Secretarial Service

CHICO SECRETARIAL SERVICE, 221 W 2d, Tel 2618 (For further information see page 57 Buyers' Guide)

Seeds—Retail

NORTHERN STAR MILLS, Office and Mill 435 W 16th cor Chestnut, Tel 181, Store 510 Esplanade, Tel 450, Durham Warehouse and Store, 99 E Highway, Tel 15-W-11 (For further information see page 33 Buyers' Guide)

Sewing Machine Dealers

Boller C H 1237 Mangrove av
Boller R J 1919 Park av
M A K Sewing Machines 222 Wall
Patterson V L 1877 Myers Oroville
Singer Sewing Machine Co 534 Broadway

Sheet Metal Workers

Chico Metal Works 847 W 5th
Hall G S 1006 Main

McCLELLAND SHEET METAL WORKS, Highway 99 E, 1 Mile North, Tel 281-J (For further information see page 58 Buyers' Guide)

Moore's Sheet Metal Works 431 W 9th
Ramstead O W 744 Cherry

SAVERCOOL PLUMBING AND SHEET METAL WORKS, 1845 High, Tel 36, Oroville (For further information see Oroville Buyers' Guide)

Wood F P 2030 Park av

Shoe Dealers—Retail

Burton's Buster Brown Shoe Store 236 Main
Burton's Shoe Store 1359 Myers Oroville
Endicott's Shoes 118 W 2d
GallenKamp's 241 Main
Hahn L A 1911 Montgomery Oroville
Karl's Kustom Made Shoes 232 Main
Karl's Shoe Store 2041 Bird Oroville
King A H 346 Broadway
Kirby's Shoe Store 1351 Myers Oroville
Pitts Bob Shoe Store 236 Broadway

Shoe Repairers

Big Oak Shoe Repair 127 W 2d
Couris Geo 1844 Montgomery Oroville
Howard W D jr 1515 Myers Oroville
Murray W D 127 Broadway
Patridge C A 237 Main
Westlake E C 226 W 2d

VALLEY MUSIC SHOP

Music EXCLUSIVE DEALERS FOR Records

RCA Victor Radios and Phonographs — Pianos — New and Used

Conn and Pan-American Band Instruments—Norge Appliances

233 Broadway, Chico-Tel. 943 1345 Myers St., Oroville-Tel. 338

1335 Yuba Street
Telephone 85
Redding, Calif.

Sierra Stationers

214 Broadway
Telephone 294
Chico

Shoe Shiners

Devenger C C 227 Broadway
Gipson C F 133 Broadway
Hogan Willie 1338½ Myers Oroville
Smith Mason 324 Main

Sign Painters and Manufacturers

Butte Sign Service rear 2500 Park av
Magoon L J 1920 Park av
Wellsfry E B Mrs 741 Broadway

Societies

(See Organizations)

***Speedometer Service**

SPEEDOMETER ELECTRIC CO, 121 W 6th, Tel 2686 (For further information see page 24 Buyers' Guide)

Sporting Goods—Retail

Barth Alice Mrs 128 Broadway
Broadway Specialty Shop 120 Broadway
Damon S G 1330 Myers Oroville
Dlouhy J W 1306 Normal av
Garrison E G 130 W 6th
Goodwin E J 242 W 3d
Nichols W O 2020 Montgomery Oroville
Rex's Sporting Goods 1700 Marysville rd Oroville
Sportsmen's Shop 828 Oroville av

Stationers—Retail

Arnold's Stationery 1511 Myers Oroville
Chico Book & Stationery Store 434 Broadway
Kelly E E 2047 Bird Oroville

SIERRA STATIONERS, 214 Broadway, Tel 294, 1335 Yuba, Redding, Tel 85 (For further information see page 59 Buyers' Guide)

SMILEY'S, 217 Main, Tel 1071 (For further information see page 26 Buyers' Guide)

Stationers—Wholesale

Moore Business Forms Inc 140 W 2d

Steel Fabricators

Butte Steel Buildings Inc 2250 Chico av
Interstate Steel Co 2209 Park av

Storage

NORTHERN STAR MILLS, Office and Mill 435 W 16th cor Chestnut, Tel 181, Store 510 Esplanade, Tel 450, Durham Warehouse and Store, 99 E Highway, Tel 15-W-11 (For further information see page 33 Buyers' Guide)

Haydn's FURNITURE COMPANY

Complete Home Furnishings

2nd and Salem Sts. Tel. 2558 CHICO

TOWN And COUNTRY

Electro-Hydro And Physio-Therapy

Featuring The Famous Whirlpool Baths

352 E. 1st

Tel. 3714

CHICO

BUTTE PUMP & MOTOR WORKS
ELECTRICAL CONTRACTORS
BYRON JACKSON PUMPS — JACUZZI PRESSURE SYSTEMS
STOVES, REFRIGERATORS AND APPLIANCES
844 Broadway Tels. Day 257; Night 2595-M CHICO

Stoves and Ranges—Retail
CARMACK DWIGHT APPLIANCES, 132 Broadway, Tel 564
(For further information see page 17 Buyers' Guide)

Surveyors—Land
Polk & Batham 117 Broadway
Soule K E 1638 Huntoon Oroville

Tailors—Merchant
Chico Tailors 124 W 2d

Taverns
Aleck Gus 1967 Montgomery Oroville
Alpers W J 1382 Myers Oroville
Bank Club 2053 Montgomery Oroville
Bee Hive The 845 Main
Burns S J 824 Oroville av
Cadenhead A L Mrs 4980 Palermo rd
Cara Club 1324 W Dayton rd
Carroll Cafe 1663 Marysville rd Oroville
Drop In 229 Broadway
Evans E G 1933 Montgomery Oroville
Hi Way Club 2059 Montgomery Oroville
Jones T C 392 Vallombrosa av
Katzer Noble 4354 Palermo rd Oroville
Kelly Michl 1600 Park av
Knott's Dan 120 Main
Knotty Pine & Silver Room 315 Broadway
Log Cabin 1861 Esplanade
Long Nathan 1078 Humboldt av
Longmire C C 1944 Park av
Mallard Club 117 W 2d
McQuone Stella Mrs 1090 Humboldt av
Mecca The 131 W 2d
Oroville Inn Tavern 2050 Bird Oroville
Reeves W T 624 Main
Roy's Feather River Inn 2223 Montgomery Oroville
Shadow Club 749 W 5th
Silver Room 315 Broadway
Thompson R C 3678 Palermo rd Oroville
Tower The 505 Main
Town Tavern 1829 Montgomery Oroville
Venos Gilbert 800 Broadway

Taxicab Service
Checker Cab Co 425 Main
Checker Cab Co 2054 Montgomery Oroville
Chico Cab Co 123 W 5th
Yellow Cab Co 128 W 4th

Smiley's **BOOKS AND STATIONERY**
Magazines — Greeting Cards — Photo Finishing
217 Main St. Tel. 1071 CHICO

"Tiny" MESSERSMITH
Chico's Biggest Realtor
COMMERCIAL — RANCH — HOME SALES
337 Broadway Tel. 1889

Telegraph Companies
WESTERN UNION TELEGRAPH CO, 128 W 2d, Tel 1300
WESTERN UNION TELEGRAPH CO, 2014 Bird, Tel 14, Oroville

Telephone Answering Service
CHICO SECRETARIAL SERVICE, 221 W 2d, Tel 2618 (For further information see page 57 Buyers' Guide)
Stier Clara G Mrs 1734 Magnolia av

Telephone Companies
Pacific Telephone & Telegraph Co 229 Salem
Pacific Telephone & Telegraph Co 1944 Bird Oroville

Theatres
El Rey 230 W 2d
Empire 1557 Myers Oroville
Mesa Drive In Mesa av and Truckee Oroville
Senator 517 Main
State 1489 Myers
Vecino 1821 Esplanade

Tire Dealers and Repairers
Blatter Paul 1510 Park av
Brown R V 1196 Park av
FIRESTONE STORES, W 7th cor Main, Tel 362
Hill & Hall 730 Main
Lambert Tire Service 1523 Lincoln Oroville
Nelson F R 2350 Park av
OK Rubber Welders 3109 Palermo rd Oroville
Oroville Tire Service 2667 Myers Oroville
Thorp Tire Co 2360 Myers Oroville
Watkins & McWhorter 179 E 4th
White E E 178 E 9th
White & Fulkerson 1980 Mitchell av Oroville

***Title Insurance**
BUTTE COUNTY TITLE CO, 1427 Huntoon, Tels 38 and 224, Oroville (For further information see Oroville Buyers' Guide)
OROVILLE TITLE CO, 1447 Huntoon, Tels 254 and 894, Oroville (For further information see Oroville Buyers' Guide)

Tourist Camps
(See Auto Courts and Motels)

***Tractor Dealers**
BUTTE-TEHAMA SUPPLY CO, Nord Av, PO Box 614, Tel 4180 (For further information see page 16 Buyers' Guide)
SIERRA TRACTOR & EQUIPMENT CO, 1240 Park Av, Tel 2144 (For further information see page 17 Buyers' Guide)

RODARMEL PLUMBING
PLUMBING AND HEATING CONTRACTORS
Repair Service
298 E. First St. Tel. 1640 Chico

HUDDLESTON FUNERAL CHAPEL
Successors To
THE H. C. BICKNELL FUNERAL HOME
REGISTERED NURSE
IN ATTENDANCE
341 West Third Street Telephone 24
CHICO

CHARLES H. PHILLIPS
INSURANCE
Tel. 2732
601 Wall St.
CHICO

STUDEBAKER
MILLIGAN MOTOR CO.
SALES — SERVICE
Official Brake and Headlight Station
1405 Park Ave. Phone 2638 CHICO

Trailer Camps

Feather River Traitel 1280 Marysville rd Oroville
Pear Grove Trailer Court 1199 E 8th
Wilson Alex 2861 Myers Oroville

Transfer Companies

BRADY'S TRANSFER & STORAGE, 707 Wall, Tel 593 (For further information see page 47 Buyers' Guide)

Transportation Lines

Valley Motor Lines (auto) 2323 Park av

Travel Bureaus

Triangle Travel Service 313 W 2d

Tree Surgery

Dell G W 127 Ivy
Farnsworth R C 604 W 9th

Trucking

(See also Expressing and Moving)

Cooper H C 1541 Washington av Oroville
Fulk J D 1945 Veatch Oroville
Higginbotham Truck & Storage Co 1955 Robinson Oroville
Johnson Truck Lines 2042 Park av
Johnson Truck Lines ft of Mesa av Oroville
Lambert J I 912 W 1st and 1131 W 6th
Marler R E 4640 Virginia av Oroville
Newell C I 1649 Park av
Simpson A S 2382 Fort Wayne Oroville
Taylor H W 1403 N Cherry
Thompson J A 712 Cedar
Voris B U 254 E 8th

Trucks—Motor

Smith P M 195 Humboldt av

***Typewriter Dealers**

OROVILLE TYPEWRITER CO, 1370 Huntoon, Tel 1431, Oroville (For further information see Oroville Buyers' Guide)

PATTY TYPEWRITER SHOP, 126 W 3d, Tels 295 and 2414 (For further information see page 48 Buyers' Guide)

Typewriter Repairing

Kelly E E 1470 Oliver av

Established 1879
CHICO GRANITE and MARBLE WORKS
GEORGE E. CARR
MEMORIALS
165 E. First St. Tel. 3314 CHICO

1335 Yuba Street
Telephone 85
Redding, Calif.
Sierra Stationers
214 Broadway
Telephone 294
Chico

***Undertakers**

BRUSIE FUNERAL HOME, Broadway at Seventh, Tel 104 (For further information see page 36 Buyers' Guide)

HAMILTON - RILEY FUNERAL HOME, 1454 Montgomery, Tel 21, Oroville

HUDDLESTON FUNERAL CHAPEL, 341 W 3d, Tel 24 (For further information see page 37 Buyers' Guide)

SANFORD FUNERAL HOME, 1175 Robinson, Tel 600, Oroville (For further information see Oroville Buyers' Guide)

Upholsterers

Bordin Jos nr end Park av
Caplinger Bros 2618 Myers Oroville
Johnson R L 500 Cedar

NOTLEY'S, 820 Broadway, Tel 191 (For further information see page 59 Buyers' Guide)

Smith G A 804 Broadway
Staples W A (auto) 2110 Park av
Steenbock W A 2309 Truckee Oroville
Turnbough C O 1354 Jackson
Wright H S (auto) 177 E 2d

Vacuum Cleaners—Dealers

Kirby Co of Chico 1810 Esplanade

Variety Stores

Brown W W 1256 Esplanade
Kilpatric & Reinhardt 1404 Boucher av and 1108 Mangrove
Park Village Variety Store 108 W 15th
Patton's Variety Store 3046 Myers Oroville
Piltz F D 526 Broadway
Rasco F S Co 1430 Myers Oroville
Scott's Variety Store 2005 Bird Oroville
Sprouse-Reitz Co Inc 201 Main

Vending Machines

Burge O L 546 W 6th av
Wallace C M 161 E 5th

Venetian Blinds—Dealers

Deranso Lee 1227 Magnolia av
Graner T M 903 Cherry
Lewis R A 1530 Park av

Venetian Blinds—Manufacturers

Smith R A rear 609 Arbutus av

Veterinarians

Jones L W 4830 Virginia av Oroville
Williams F W 2000 Esplanade

Haydn's FURNITURE COMPANY
Complete Home Furnishings
2nd and Salem Sts. Tel. 2558 CHICO

BUTTE PUMP & MOTOR WORKS
ELECTRICAL CONTRACTORS
BYRON JACKSON PUMPS — JACUZZI PRESSURE SYSTEMS
STOVES, REFRIGERATORS AND APPLIANCES
844 Broadway Tels. Day 257; Night 2595-M CHICO

Wall Paper—Retail

WILSON FRANK, Paint & Wall Paper Store, 817 Main, Tel 849-W (For further information see page 49 Buyers' Guide)

***Warehouses—Grain**

DURHAM WAREHOUSE & STORE (Northern Star Mills) 99 E Highway, Tel 15-W-11, Durham (For further information see page 33 Buyers' Guide)

ESPLANADE STORE (Northern Star Mills) 510 Esplanade, Tel 450 (For further information see page 33 Buyers' Guide)

NORTHERN STAR MILLS, Office and Mill 435 W 16th cor Chestnut, Tel 181, Store 510 Esplanade, Tel 450, Durham Warehouse and Store, 99 E Highway, Tel 15-W-11 (For further information see page 33 Buyers' Guide)

Washing Machines—Sales and Service

A-1 Washer Service 745 Broadway

CARMACK DWIGHT APPLIANCES, 132 Broadway, Tel 564 (For further information see page 17 Buyers' Guide)

Watch and Jewelry Repairers

Gatton B I 442 Broadway
Hoffman C W 1851 Montgomery Oroville
Schmidt P K 1555 Myers Oroville
Webb W W 1061 Alder

Water Supply Companies

California Water Service Co 240 Wall
California Water Service Co 1968 Bird Oroville

***Wedding Decorations—Floral**

LAUGHLIN'S FLOWER SHOP, 438 Broadway, Tel 196 (For further information see page 35 Buyers' Guide)

Weighers and Gaugers

Parker M G 2345 Mitchell av Oroville

Welders and Brazers

BUCKMAN DON, 838 Cherry, Tel 2738 (For further information see page C)
Day E A 2555 Park av
Jeffery Bros 2400 Park av
McFall R L 2500 Park av

NICKERSON'S BODY SHOP, West 5th and Hickory, Tel 856-R (For further information see page 24 Buyers' Guide)

Riggs Welding Shop 1946 Palm av

Well Drillers and Borers

McMain E J 1155 Bird Oroville
Stokes C E 2163 Iroquois av

Women's Apparel—Retail

Graydon's 214 Main
Mode O' Day 211 Main

"Tiny" MESSERSMITH
Chico's Biggest Realtor
COMMERCIAL — RANCH — HOME SALES
337 Broadway Tel. 1889

Wood Products Manufacturers

Chico Wood Products Co Inc 1408 Sherman av
Feather River Wood Products Co ft of Mesa av Oroville

***Wood Workers**

CHICO SASH & DOOR CO, 745 Orange, Tel 1320-R (For further information see page 60 Buyers' Guide)

Yarns—Retail

Oser M & Co (needlecraft shop) 243 Broadway

RODARMEL PLUMBING
PLUMBING AND HEATING CONTRACTORS
Repair Service
298 E. First St. Tel. 1640 Chico

HUDDLESTON FUNERAL CHAPEL
REGISTERED NURSE IN ATTENDANCE
341 West Third Street
Successors To
THE H. C. BICKNELL FUNERAL HOME
Telephone 24
CHICO

MORE GOODS
ARE BOUGHT AND SOLD
THROUGH THE
CLASSIFIED BUSINESS LISTS
OF THE
DIRECTORY
THAN
ANY OTHER MEDIUM
ON EARTH

A STATEMENT
OF ADVERTISING PRINCIPLES

1. **Good Advertising**—aims to inform the consumer and help him to buy more intelligently.

2. **Good Advertising**—tells the truth, avoiding misstatement of facts as well as possible deception through implication or omission. It makes no claims which cannot be met in full and without further qualification. It uses only testimonials of competent witnesses.

3. **Good Advertising**—conforms to the generally accepted standards of good taste. It seeks public acceptance on the basis of the merits of the product or service advertised rather than by the disparagement of competing goods. It tries to avoid practices that are offensive or annoying.

4. **Good Advertising**—recognizes both its economic responsibility to help reduce distribution costs and its social responsibility in serving the public interest.

Advertising Federation of America

(Your Directory publishers fully subscribe to the principles set forth in this statement)

When You See Our Name

on a

CITY DIRECTORY

You Can Be Assured That It Means . . .

1st — Every effort has been made to obtain accurate information.

2nd — The information therein is the latest obtainable.

3rd — The advertising department is an excellent representation of the best commercial life of the city.

4th — It is the most complete catalogue of the city published.

★

THE PUBLISHERS

Golden Empire College of Commerce

Specialists in Business Education — Approved for G. I. Training

W. H. HOWLAND — SHERWOOD HOWLAND

330 Flume Street Phone 69 CHICO

POLK'S CHICO Rural Route Directory 1952

Copyright 1952, by R. L. Polk & Co.

DESCRIPTION

ROUTE NO. 1

31-55, Filbert av, Moss and Bryant av; 57-72, Vallombrosa av; 73-95, Hooker Oak rd; 105-120, Vallombrosa av; 156-179, Palmetto av, Sheridan av; 240-258, 99E, Rio Lindo av; 259-355, 99E, Connor Tract; 356-390, 99E, Panama av; 391-406, Henshaw av, Alamo and Bell; 407-445, Cussick av, Shasta, 99E, Shasta Union School; 445-459, Hicks lane, Keifer rd, West 99E; 460-466, Anita, Nord-Cana rd; 467-473, Carmen, Meridian rd; 474-475, Wilson, 99E, Shasta Union; 476-481, Nord rd, Meridian rd, Highway 32, Muir; 481-483, Nord av to Henshaw av; 702-712, Nord av; 715-739, Highway 32 to Muir; 740-765, Muir and Rodeo to Henshaw av; 484-491, Henshaw av and Alamo; 491-501, Lindo Channel and 12th av; 510-521, 12th av, Shoshone av and Zuni av; 521-533, 12th av, Holly av, Shoshone av and Lindo Channel.

ROUTE NO. 2

53-79, Humboldt rd to Forest av; 80-87, Forest av to Centennial; 89-101, Centennial to Park rd, Bridge; 102-114, Game Farm, retrace Hooker Oak to Madrone; 115-120, Madrone to Hawthorne av; 121-132, To Moss av, retrace to Verbena; 134-152, Verbena to E 1st av to Sheridan, retrace to Sarah; 152-166, to Palmetto; 167-178, Palmetto to Bryant; 178F-195, Hillview to Palmetto to Bryant to E 1st av, Downing; 196-202, Downing to Lindo Channel; 203-205, Lindo Channel to Manzanita av; 207-226, to Park entrance, to Cactus, to Windmill pl; 227-229, to East av, to Marigold; 230-232, Denniston pl, Manzanita av to Ceanthus av; 233-239, Ceanthus av to end, retrace to East av; 240-242, East av to Mariposa av; 244-255, To Manzanita av to Floral av; 257-272, Floral av to East av to Ceres av; 273-282, Ceres av to Manzanita av; 283-290, Manzanita av to Palm av bridge; 378-406, W 8th av to Nord av; 408-410, Nord av to Oak way; 412-440, Oak way to Muir av, retrace to Glenwood av; 441-443, Glenwood av to Sacramento av; 445-447, Sacramento av, Sycamore and Grape way; 480-489, Grape way (all) to Meridian rd; 489A-499, Meridian rd, Oak way to Muir av; 504-534, Kennedy to Nord av; 575-615, Nord av to Sacramento av.

ROUTE NO. 3

1-28, Park av, State Highway to Marybill Ranch; 29-36, retrace to Hagen lane;; 37-41, Hagen lane to Bruce lane; 42-47, Bruce lane; 48-60, Hagen lane to Eddy lane; 61-67, Eddy lane to Docker rd; 68-77, Docker rd; 78-90, Eddy

LASSEN PUMP & MOTOR WORKS

JOE NEVIS, JR.

Johnston Deep Well Turbine Pumps and Pressure Systems

Electrical and Well Drilling Contractors - Sales and Service

W. 8th and Cherry Sts. Phone 1679 CHICO

BUTTE TEHAMA SUPPLY CO.

MASSEY M-H HARRIS

•

Self Propelled Combines

•

Tractors

•

Farm Implements

•

Sprayers

•

Nord Ave.

P. O. Box 614

Phone

4180

CHICO

When You See Our Name

on a

CITY DIRECTORY

You Can Be Assured That It Means . . .

1st — Every effort has been made to obtain accurate information.

2nd — The information therein is the latest obtainable.

3rd — The advertising department is an excellent representation of the best commercial life of the city.

4th — It is the most complete catalogue of the city published.

★

THE PUBLISHERS

Golden Empire College of Commerce

Specialists in Business Education — Approved for G. I. Training

W. H. HOWLAND — SHERWOOD HOWLAND

330 Flume Street Phone 69 CHICO

POLK'S CHICO Rural Route Directory 1952

Copyright 1952, by R. L. Polk & Co.

DESCRIPTION

ROUTE NO. 1

31-55, Filbert av, Moss and Bryant av; 57-72, Vallombrosa av; 73-95, Hooker Oak rd; 105-120, Vallombrosa av; 156-179, Palmetto av, Sheridan av; 240-258, 99E, Rio Lindo av; 259-355, 99E, Connor Tract; 356-390, 99E, Panama av; 391-406, Henshaw av, Alamo and Bell; 407-445, Cussick av, Shasta, 99E, Shasta Union School; 445-459, Hicks lane, Keifer rd, West 99E; 460-466, Anita, Nord-Cana rd; 467-473, Carmen, Meridian rd; 474-475, Wilson, 99E, Shasta Union; 476-481, Nord rd, Meridian rd, Highway 32, Muir; 481-483, Nord av to Henshaw av; 702-712, Nord av; 715-739, Highway 32 to Muir; 740-765, Muir and Rodeo to Henshaw av; 484-491, Henshaw av and Alamo; 491-501, Lindo Channel and 12th av; 510-521, 12th av, Shoshone av and Zuni av; 521-533, 12th av, Holly av, Shoshone av and Lindo Channel.

ROUTE NO. 2

53-79, Humboldt rd to Forest av; 80-87, Forest av to Centennial; 89-101, Centennial to Park rd, Bridge; 102-114, Game Farm, retrace Hooker Oak to Madrone; 115-120, Madrone to Hawthorne av; 121-132, To Moss av, retrace to Verbena; 134-152, Verbena to E 1st av to Sheridan, retrace to Sarah; 152-166, to Palmetto; 167-178, Palmetto to Bryant; 178F-195, Hillview to Palmetto to Bryant to E 1st av, Downing; 196-202, Downing to Lindo Channel; 203-205, Lindo Channel to Manzanita av; 207-226, to Park entrance, to Cactus, to Windmill pl; 227-229, to East av, to Marigold; 230-232, Denniston pl, Manzanita av to Ceanthus av; 233-239, Ceanthus av to end, retrace to East av; 240-242, East av to Mariposa av; 244-255, To Manzanita av to Floral av; 257-272, Floral av to East av to Ceres av; 273-282, Ceres av to Manzanita av; 283-290, Manzanita av to Palm av bridge; 378-406, W 8th av to Nord av; 408-410, Nord av to Oak way; 412-440, Oak way to Muir av, retrace to Glenwood av; 441-443, Glenwood av to Sacramento av; 445-447, Sacramento av, Sycamore and Grape way; 480-489, Grape way (all) to Meridian rd; 489A-499, Meridian rd, Oak way to Muir av; 504-534, Kennedy to Nord av; 575-615, Nord av to Sacramento av.

ROUTE NO. 3

1-28, Park av, State Highway to Marybill Ranch; 29-36, retrace to Hagen lane;; 37-41, Hagen lane to Bruce lane; 42-47, Bruce lane; 48-60, Hagen lane to Eddy lane; 61-67, Eddy lane to Docker rd; 68-77, Docker rd; 78-90, Eddy

LASSEN PUMP & MOTOR WORKS

JOE NEVIS, JR.

Johnston Deep Well Turbine Pumps and Pressure Systems

Electrical and Well Drilling Contractors - Sales and Service

W. 8th and Cherry Sts. Phone 1679 CHICO

BUTTE TEHAMA SUPPLY CO.

MASSEY M-H HARRIS

•

Self Propelled Combines

•

Tractors

•

Farm Implements

•

Sprayers

•

Nord Ave.

P. O. Box 614

Phone

4180

CHICO

M. OSER & CO.

"Northern California's Finest Women's Department Store"

3rd and Main Sts.

Phone 177

CHICO

COLLIER HARDWARE
Featuring Nationally Known Brands
Broadway at First Tels. 584-585 CHICO

lane to Durham-Dayton rd; 91-98, Mitchell rd to Troxel rd; 99-106, Troxel rd to Pratt Grant rd; 107-108, Pratt Grant rd to Dayton rd; 109-137, Dayton rd to Stanley av; 138-170, Stanley av, Diamond av, Marion av; 171-174, Dayton rd to McIntosh av; 175-180, Roger av to Lonepine av; 181-189, Lonepine to Chico av; 208-219, Chico av to Crouch av; 220-228, Crouch av to River rd; 229-271, River rd to Pump Station, retrace to Lonepine av; 272-278, Lonepine av to Chico av; 279-296, Liberty lane to River rd; 297-319, North Grave, Butte, Miller; 320-328, River rd to Morehead av; 329-331, Rose av to Santa Clara av; 332-355, Santa Clara to Ash, retrace; 356-365B, Rose av to Bidwell; 357-371, Bidwell av west to Sacramento av; 372-395, Sacramento av to Nord av; 396-408, Return to Oaklawn to Bidwell; 409-448, Bidwell to Bidwell dr; 449-458, Retrace Rose av to Oak Park av; 459-473, Airport on Oak Park av to 1st.

ROUTE NO. 4

133-177, Nord av, Columbus av; 180-193, Sacramento av; 195-232, 1st av, Cedar to 4th av; 235-264, N. Cherry to 6th av; 280-401, 11th av to Fern av to Guinn av; 416-419, Bell & Meridian rd; 420-447, Nord rd, Nord rd to Wilson rd; 451-462, Wilson rd, Oneita to Cana Rd; 464-486, Cana rd, Broyles rd to Highway; 487-495, Highway north to Tehama County; 496-517, Sheep Camp, Meridian rd to Highway; 518-566, Highway to Garner lane, south to Lassen av; 567-616, W Lassen, E Lassen, Merseman; 619-637, Goodman, Eaton; 638-648, Merseman, Lassen to Burnap; 650-665, to Feten, Lassen to Burnap; 668-724, to Linda lane to Pillsbury; 760-816, Rich Springs rd, North av, Myrtle; 818-844, East av, Rich Springs rd, Eileen; 848-872, North Av, Myrtle; 882-894, Richardsson Springs rd.

Abbott Marion G RD1 box 338
Abbott R T RD1 box 162b
Abbott W RD3 box 210
Adams C C RD1 box 172
Adams Neva RD1 box 172
Adams Robt O RD3 box 370
Addy Geo H RD3 box 161
Aguirla M V RD3 box 192
Aitkens Evelyn RD3 box 131
Aitkens Geo RD3 box 131
Aitkens Opal RD3 box 131
Ajax I M RD2 box 174
Akers Winifred RD3 box 264
Akins C J RD3 box 470
Albert Mabel RD3 box 110
Albert Vestzel RD3 box 110
Alexander A F RD4 box 405
Alexander C W RD3 box 55
Alexander Chas H RD4 box 405
Alexander Geo RD1 box 723
Alexander Mary M Mrs RD4 box 405
Alexander Maybelle RD3 box 55
Allredge Gordon RD1 box 392
Alldredge Irene RD1 box 392
Alldredge Richd RD1 box 527
Alldredge Wm R RD1 box 392
Alldredge Winona RD1 box 527
Allen Alta RD1 box 463
Allen C B RD2 box 115
Allen Don RD1 box 463
Allen L B RD3 box 406
Allen Lola RD1 box 463
Allen Marvin RD2 box 105
Allen Sadie V RD2 box 105
Allender Sophronia RD2 box 226
Allinger G RD3 box 301
Allinger Harry RD3 box 311
Allinger Mary RD3 box 301
Allinger Ray RD3 box 294
Allinger Solber RD3 box 294
Alward H T RD4 box 302
Ames John RD1 box 424
Anderson Arden A RD4 box 485
Anderson Art F RD2 box 222
Anderson C P RD4 box 486
Anderson Chas RD2 box 486
Anderson Chas RD4 box 521
Anderson Don W RD1 box 287
Anderson Dorothy Mrs RD4 box 485
Anderson F J RD1 box 62
Anderson Fred RD2 box 222
Anderson Gus RD3 box 160
Anderson Jane RD1 box 451
Anderson Jerry RD4 box 485
Anderson Judy RD4 box 485
Anderson Karl E RD2 box 431
Anderson L M RD1 box 62
Anderson Lina Mrs RD4 box 486
Anderson Lynn RD1 box 287
Anderson Marion RD2 box 222
Anderson Marion RD2 box 222
Anderson Pearl RD2 box 481
Anderson R C RD1 box 451
Anderson Robt A RD1 box 453
Anderson Robt N RD1 box 451
Anderson W T RD2 box 144
Andrews L C RD4 box 394
Andrews Mary Mrs RD4 box 394
Apley Roy RD3 box 73
Arbuckle E G RD1 box 90
Arbuckle Elsie Mrs RD1 box 90
Archer E G RD2 box 431
Armstrong H C RD2 box 185b
Arnold Donald B RD4 box 520
Arnold Freda RD1 box 509a
Arnold Roy H RD1 box 509a
Atkinson C G RD3 box 136
Atkinson Dorothea RD3 box 136
August Betty RD3 box 198
August Frank RD3 box 199
August Frank jr RD3 box 198
August Idevis RD3 box 199
August Lillian RD3 box 199
Austin T C RD1 box 108
Austin V RD3 box 91
Avila Antone RD3 box 103
Avila Pansy RD3 box 103
Azavedo M V RD1 box 431
Azavedo Ruby RD1 box 431
Baccala V RD4 box 511
Bachman Belle RD2 box 392
Bachman Howard RD2 box 396
Bachman Jesse RD2 box 392
Backman Anna RD3 box 212

BUD JONES
AUTO SERVICE
PACKARD MOTOR CARS — WILLYS JEEP — WILLYS PASSENGER CARS
11th & Broadway Phones 602 and 603 CHICO

Brusie Funeral Home
Percy Gerholdt — Warren Brusie — Jack Gillum
Broadway at Seventh Telephone 104 CHICO

Backman Cath RD3 box 212
Backman Eliz RD3 box 212
Bagwell J M RD4 box 551
Bagwell Mina RD4 box 551
Baiel A V RD2 box 62
Bailey Edna RD4 box 133
Bailey J R RD4 box 133
Bailey T W RD3 box 361
Bain Bud RD4 box 215
Bain Molin RD4 box 215
Baker C T RD1 box 403
Baker Cabeb RD4 box 518
Baker S T RD4 box 518
Baker Wilma RD4 box 518
Balahan Adolph RD2 box 451
Balahan Josie Mrs RD2 box 451
Baldwin Anne RD2 box 62
Ballinger Jessie Mrs RD2 box 100
Ballinger W S RD2 box 100
Balsinger Rose RD1 box 466
Balsinger W W RD1 box 466
Banzio Enrico RD2 box 455
Barager E RD1 box 724
Barber Florence Mrs RD2 box 532
Barber Geo W RD2 box 532
Barber Lewis E RD3 box 155
Barber W L RD4 box 577
Barber Wanda RD3 box 155a
Barhard Leo RD1 box 179a
Barker Howard M RD3 box 155a
Barkley Flora RD3 box 200
Barkley J R RD3 box 200
Barnard Alma RD4 box 186
Barnard E M RD1 box 110b
Barnard Harry V RD2 box 458
Barnard J L RD2 box 458
Barnard Leo RD1 box 484a
Barnard Norma R RD1 box 484a
Barnard R A RD4 box 186
Barnes E RD4 box 710
Barnes Ella RD2 box 280
Barnes Gerald RD3 box 474
Barnes Leo RD1 box 78
Barnes Rosalind Mrs RD2 box 474
Barris Wm J RD2 box 160
Bartlett C E RD2 box 68
Barton Dolores RD1 box 395
Barton Laura M RD1 box 39a
Barton Patricia RD1 box 39a
Barton R A RD2 box 259b
Bass Hazel RD4 box 425
Bass R R RD4 box 425
Bateman M RD4 box 817
Bauer Ada Mrs RD2 box 445
Bauer Emil RD2 box 445
Beach Earl M RD3 box 30
Beach Helen RD3 box 30
Beagle Eva RD2 box 57
Beal Floyd RD2 box 440
Beal Marie RD2 box 440
Beals J L RD2 box 84
Beals Ola Mrs RD2 box 84
Beardsley L O RD1 box 396
Beasley J RD3 box 447
Beatty Clifford RD2 box 520
Beatty Dorothy RD2 box 520
Beatty Earl W RD2 box 520
Beatty Estella J Mrs RD2 box 520
Beatty Helen RD2 box 520
Beauchamp G RD1 box 461
Beauegard RD3 box 293
Bechold C W RD4 box 591
Bechold Opal RD4 box 591
Beck Katie RD2 box 68
Becker Albt H RD2 box 177
Beckwith Evelyn RD3 box 335
Beckwith H L RD3 box 335
Beckwith Hildred RD3 box 335
Bedford J H RD4 box 330
Bedford Stella RD4 box 330
Beers L P Mrs RD1 box 456
Begg E L RD4 box 299
Behrman J W RD4 box 698
Bell Garth M RD4 box 150
Bell I W RD4 box 419
Bell Pauline RD4 box 419
Bell Ranch RD4 box 417
Benedict Dorothy RD2 box 135
Benedict H C RD2 box 135
Benefield C C Mrs RD1 box 763
Bennett Blanche RD1 box 469
Bennett Bryant Mrs RD2 box 179
Bennett C C RD4 box 446
Bennett C V RD4 box 528
Bennett Earl RD1 box 469
Bennett H F RD4 box 439
Bennett J A RD4 box 455
Bennett J N RD4 box 474
Bennett Jas M RD2 box 179
Bennett Kenneth RD1 box 465
Bennett LaReine RD4 box 439
Bennett Laura RD4 box 474
Bennett Loeta RD4 box 455
Bennett Marie RD4 box 528
Bennett Metta RD1 box 465
Bennett Reed RD1 box 469
Bennett Ruth RD4 box 446
Bennett S C RD1 box 465
Bennett W V RD1 box 469
Bentz Eunice RD2 box 186
Bentz J O RD1 box 170
Berge Howard RD1 box 162
Berry Roger N RD1 box 110b
Bertagna Bennie RD3 box 213
Bertagna Nat RD3 box 250
Berti Elvizio RD1 box 307
Bertoli E J RD1 box 268
Besegh Dorothy RD1 box 524a
Best C H RD2 box 526
Best Elvin RD2 box 528
Best Grace RD2 box 526
Best O J RD3 box 343
Best Thelma Mrs RD2 box 528
Best Virginia RD3 box 343
Bettencourt Joe RD2 box 583
Bettencourt Mary RD2 box 583
Bettencourt V C A RD2 box 581
Betts Elton RD1 box 409b
Bianchi Margt RD3 box 354
Bianchi Pete RD3 box 354
Biggers Glen RD4 box 626
Biglow Earl RD2 box 145
Bilden Randi Mrs RD1 box 458
Billings Jacque A RD3 box 178a
Binning D L RD4 box 401
Birdseye A S RD3 box 387
Birdseye Delbert V RD3 box 96
Birdseye Paula RD3 box 96
Bise Coralie RD1 box 161
Bise Terry RD1 box 161
Bise Wanda RD1 box 161
Bishop Cora RD2 box 577
Bishop E S RD2 box 577
Black Beverly RD1 box 54
Black C O RD1 box 54
Black Norma RD1 box 54
Blackman E B RD1 box 373
Blackman Marcia A RD1 box 373
Blackman Richd RD1 box 373
Blackshire N RD3 box 374
Blair Mabel Mrs RD4 box 438
Blakeley Rose Marie RD2 box 439
Blanchard J M RD1 box 169a
Blaney Roger C RD1 box 319
Blaser Floyd H RD2 box 74
Bledsoe Cath RD2 box 200
Bledsoe G H RD2 box 200
Blevins A T RD2 box 54

WELLS ELECTRIC
ELECTRICAL CONTRACTORS
INDUSTRIAL — COMMERCIAL
743 Broadway Tel. 737 CHICO

PATTY TYPEWRITER SHOP
OFFICE EQUIPMENT
BUSINESS MACHINES
126 W. 3rd St., Chico, Tels. 295 and 2414
AL TOPAZ, Owner
OROVILLE TYPEWRITER CO.
OFFICE SUPPLIES
1370 Huntoon, Oroville, Tel. 1431

PRINTERS—LITHOGRAPHERS
Designers and Producers of Modern Printing
Tel. 2510 CHICO
166 E. Third St.
Greene's

BIDWELL MOTOR CO.
PONTIAC — CADILLAC — GMC TRUCKS
SALES AND SERVICE
E. Second and Wall Sts. Phones 1015 and 1016 CHICO
BOB PEASE, Pres.

(1952) R. L. POLK & CO.'S

Blevins Minnie box 174b
Blunt John RD4 box 147
Boelens Clements RD3 box 99
Bogar R E RD1 box 490
Bogdan Peter V RD1 box 68
Boles Irene RD3 box 92
Boles Melvin J RD3 box 92
Boness Frances Mrs RD2 box 227
Boness Thos G RD3 box 227
Boness Thos G jr RD2 box 227
Bonham A N RD4 box 411
Bonham Emma RD4 box 411
Bonnifield Berta RD1 box 453
Book Jas RD1 box 413
Book L B RD1 box 413
Booze W G RD2 box 214
Borchers Edna RD1 box 474
Borchers J RD1 box 474
Borchers Rose RD1 box 474
Bordin Bruna Mrs RD2 box 401
Bordin Edw RD2 box 401
Bordon Joe RD3 box 212
Bordon Vic RD3 box 101
Borges A C RD3 box 371
Borges Antonia V RD3 box 330
Borges L V RD3 box 330
Boswell Aileen RD2 box 520
Boswell Billy RD2 box 520
Bousquet G A RD3 box 64
Bower W RD4 box 563
Bowers Lois Mrs RD4 box 551
Bowser W A RD3 box 315
Bowser W W RD3 box 315
Boyd C E RD3 box 225
Boyd R J RD1 box 403
Boydstun J W RD3 box 369
Boydstun Lucille RD3 box 181a
Boydstun Robt RD2 box 181a
Bradley Eva RD3 box 463
Bradley J H RD3 box 463
Bradt G E RD1 box 71a
Brann Gennevieve RD1 box 83
Brann Arne RD1 box 83
Branson B RD1 box 110
Branson C E RD4 box 724
Branson J D RD1 box 260
Branson S A RD4 box 724
Branstatt L E RD3 box 450
Branstatt Martha RD3 box 450
Brault F J RD4 box 142
Brayton Donald J RD1 box 418
Brayton Minnie RD1 box 418
Brennan Blanche RD2 box 239h
Brickey Gladys RD1 box 704b
Brickey Jim RD2 box 430b
Brickey Lee RD1 box 704b
Brockman J M RD1 box 168
Brooke Gerald M RD3 box 106
Brooke Glenn RD1 box 276b
Brooke Jas C RD3 box 106
Brooke Marion RD3 box 106
Brooks H T RD4 box 263
Brooks Viola RD4 box 263
Broom Wendell RD3 box 251
Brow Thos W RD2 box 283
Brown A P RD2 box 288
Brown Barbara RD2 box 163
Brown C A RD3 box 296
Brown C W RD1 box 470
Brown Dan RD1 box 449
Brown Dan RD1 box 470
Brown Donald RD2 box 283
Brown E A RD1 box 164b
Brown F C RD4 box 502
Brown F M RD4 box 304
Brown Fred C RD2 box 210
Brown Hazel RD1 box 164b
Brown J S RD4 box 514
Brown Jessie RD4 box 502
Brown Julian E RD1 box 249b
Brown Kath RD3 box 296
Brown Les A RD4 box 766
Brown M Mrs RD4 box 404
Brown Margt RD1 box 449
Brown Mildred RD4 box 514
Brown Paul RD2 box 457
Brown R L RD2 box 283
Brown Rollin E RD1 box 394
Brown Royal C RD3 box 391
Brown Wallis D RD2 box 93
Browning Calvin L RD2 box 439a
Browning Jean Mrs RD2 box 439a
Broyles Grace Mrs RD4 box 475
Bruce C C RD1 box 505
Bruce Clifford RD3 box 268
Bruce Ellen Mrs RD2 box 384
Bruce Esther RD1 box 532
Bruce Etta Mrs RD2 box 387
Bruce Everett RD2 box 387
Bruce J J RD3 box 268
Bruce Mary RD3 box 268
Bruce Robt RD3 box 268
Bruce Teressa RD1 box 505
Bruggman B B RD2 box 159
Brun Orvis R RD3 box 86
Brunelle Mary RD4 box 630
Brunelle O O RD4 box 630
Brusic Helen RD2 box 289
Brusic Warren RD2 box 289
Bryan Lena RD2 box 286
Bryant Wm L RD1 box 716c
Bucholtz Wilma RD2 box 57
Bullard Bill RD1 box 739
Bullington Ada RD4 box 180
Bullington M RD4 box 180
Bunch J C RD1 box 495
Bunnell Bud RD1 box 362
Bunnell Milt E RD2 box 54
Bunnell T J RD1 box 362
Bura Tony RD3 box 380
Burcham L D RD2 box 152
Burda A RD4 box 162
Burda Anton RD2 box 388
Burge M F RD2 box 236
Burgess Bertha RD2 box 207
Burgess John F RD2 box 207
Burke Minnie RD4 box 446
Burke W K RD4 box 446
Burnett Jack RD2 box 127
Burnight E N RD2 box 199
Burr A D RD1 box 57
Burr H M RD1 box 57
Bush John L RD1 box 94b
Butler Jennie RD2 box 154-c
Butte Co Mounted Sheriff Posse RD1 box 90
Byerly F M RD4 box 548
Byerly Fred S RD2 box 192
Byme Clinton E RD1 box 518
Cadden L G RD1 box 399g
Cadden R E RD1 box 399g
Cain Allie RD4 box 183
Cain Norman RD2 box 167
Callahan Donna RD4 box 525
Callahan Ethel Mrs RD4 box 525
Callahan Glenn RD4 box 525
Calahan Ozell Mrs RD4 box 525
Callahan R H RD4 box 525
Cambra John RD2 box 172
Cameron D RD4 box 656
Campbell Carroll RD2 box 145
Campbell Cath RD2 box 145
Campbell J L RD4 box 491a
Campbell R K RD2 box 173c
Campbell Robt RD3 box 140
Camper Clarke RD3 box 317
Canadas Roy F RD4 box 601
Canfield Oroville Mrs RD2 box 470
Canfield Velma RD2 box 468
Cannon M C RD1 box 176
Cantrell Floyd K RD1 box 302
Cantwell Dave RD2 box 270
Cantwell Don RD2 box 270
Carey Al RD1 box 474c
Carlson Agnes RD3 box 336
Carlson Alice RD4 box 245
Carlson Gus RD3 box 336
Carlson W RD4 box 245
Carothers B F RD1 box 247
Carothers Theo RD1 box 247
Carpenter C F RD4 box 295
Carpenter E E RD2 box 434
Carpenter Floyd RD2 box 432a
Carpenter H W RD4 box 722
Carpenter Kate Mrs RD2 box 434
Carpenter Lena Mrs RD4 box 295
Carpenter Lillian RD4 box 150
Carper R I Mrs RD1 box 400c
Carr A D RD1 box 526
Carr Hazel RD1 box 526
Carrigan Larry RD1 box 318
Carroll L V RD4 box 772
Carter Kirk Errol RD1 box 471
Carton Arth RD4 box 138

"Tiny" MESSERSMITH
Chico's Biggest Realtor
COMMERCIAL — RANCH — HOME SALES
337 Broadway Tel. 1889

CHICO RURAL ROUTES (1952)

Casa Del Rey Motel RD4 box 562
Cass Donald A RD2 box 139c
Cathcart C A RD1 box 751
Catlin Paul RD2 box 166
Catterlin Grant V RD2 box 378
Caudill Wm RD3 box 445
Cavanaugh Chas F RD2 box 179k
Cavassa Agnes Mrs RD4 box 476
Cavassa F RD1 box 389
Cavassa Fred RD4 box 476
Cavassa Jonny RD4 box 476
Cavassa Paul RD4 box 476
Cavassa Paul jr RD4 box 476
Cekada Eva RD1 box 400a
Cekada Frank RD1 box 400a
Chalmers J C RD2 box 143
Chambers Josephine RD1 box 417
Chambers Leo RD1 box 417
Chambers R RD1 box 419
Chambers Ursul RD1 box 419
Chandler Dollie RD1 box 270
Chandler Martin W RD1 box 270
Chandler Tiny RD1 box 270
Chapin G RD3 box 462
Chapman E B RD1 box 39c
Charles Iva M RD1 box 80
Charles Willis R RD1 box 80
Chenault J L RD2 box 524d
Cheney Alton RD2 box 467
Cheney Bert RD2 box 467
Cheney Bessie RD2 box 469
Cheney C D RD1 box 487
Cheney Dorothy RD2 box 504
Cheney Earl RD2 box 469
Cheney Emma RD2 box 467
Cheney Ethel RD1 box 487
Cheney L H RD4 box 594
Cheney Lena RD2 box 469
Chester A B RD1 box 412
Chester Alta RD1 box 412
Chester Helen RD1 box 412
Chester Ivan RD1 box 412
Chiapella Wm C RD1 box 35
Chico Butane RD3 box 11
Chico Riding Club RD1 box 1219
Childers Gertrude RD1 box 747
Childers S E RD1 box 747
Chinca Marie RD3 box 350
Chinca Ray RD3 box 350
Chivington C O RD3 box 184
Chivington Edith RD3 box 184
Chivington Frank RD3 box 184
Chivington Fred RD3 box 184
Chriss G L RD1 box 113
Christopher Alma RD4 box 872
Christopher H B RD4 box 872
Chrysler L G RD2 box 186
Chrysler L G jr RD2 box 187c
Churchill Calin RD1 box 410
Churchill H G RD1 box 410
Churchill Nellie RD1 box 410
Ciniquinno A RD3 box 206
Ciniquinno Lugi RD3 box 206
Cinquinno H RD3 box 206
Clanin Dione RD2 box 398
Clapp Ada RD1 box 515a
Clark Ed RD4 box 568
Clark Eldon H RD2 box 147
Clark H W RD2 box 408
Clark Harold L RD1 box 749
Clark J M RD4 box 564
Clark Mabel RD1 box 749
Clark Norma Mrs RD4 box 568
Clark S RD4 box 723
Clarke Chas RD2 box 408
Clarke Jean RD2 box 408
Clements Elmer RD1 box 401c
Cleveland J H RD4 box 199
Cline R G RD2 box 117
Cochran Hazel Mrs RD4 box 261
Cochran L E RD4 box 261
Cochran Wisley RD1 box 1195
Coito M RD1 box 485
Coito Rosaline RD1 box 485
Cole Chester RD1 box 113
Cole Donna RD4 box 231
Cole Gary RD4 box 231
Cole Margt Mrs RD4 box 231
Cole Virgil RD4 box 231
Collins Elsa RD2 box 616
Collins Harold RD2 box 616
Colman J RD3 box 453
Compton Ira RD3 box 20 2
Conklin Hulda RD1 box 475
Conklin L R RD1 box 475
Conley J W RD2 box 180
Conn Howard RD2 box 495
Conn Vivian RD2 box 495
Conners Irene RD1 box 300
Conners J RD1 box 300
Conrad J B RD4 box 146
Conway Geo M RD2 box 386
Cook W A RD2 box 610
Coon A N RD3 box 313
Coon Clara RD3 box 95
Coon Grace RD3 box 98
Coon J Floyd RD3 box 305
Coon J G RD3 box 98
Coon L H RD3 box 95
Coon Warehouse RD3 box 313
Cooper Bennie RD1 box 94c
Cooper F L RD1 box 94c
Cooper Nellie RD1 box 94c
Copper Frank RD3 box 157
Copper Robt RD3 box 159
Corder O C RD4 box 848
Corliss Amos R RD4 box 820
Corliss Daisy RD4 box 820
Cornell Dave RD3 box 278
Cornell Eliza RD3 box 278
Cornick Paul RD4 box 296
Cornner V E RD4 box 166
Cosey Donald J RD2 box 286
Cosey R D RD4 box 146
Costa Don RD3 box 256
Costa Irene RD2 box 177
Costa Joe L RD2 box 177
Costa M RD3 box 252
Couch John RD1 box 100
Cox Elston RD2 box 125
Cox L O RD4 box 398
Cox Mary E RD4 box 398
Crable F R RD1 box 34
Crabtree Faith RD3 box 261
Crabtree L E RD3 box 261
Craig R M RD3 box 383
Crandall B C RD3 box 168
Crandall Janis RD1 box 712
Crandall Robt RD1 box 712
Cranston H W RD2 box 498
Cranston Ina RD2 box 498
Craven Hazel RD4 box 230
Crawford Dean RD4 box 564
Crawford Doris RD1 box 88c
Crawford L R RD4 box 564
Crawford Merritt RD1 box 88c
Crawford Service RD3 box 172
Crenshaw Bernese Mrs RD4 box 420
Crenshaw Glenn RD4 box 420
Crist L D RD4 box 619
Crist Violet RD4 box 619
Crum A F RD4 box 563
Crum Josephine Mrs RD4 box 563
Cuddebach E N RD1 box 407
Cuddebach Effie RD1 box 407
Cuddebach Veda RD1 box 407
Cullen A G RD2 box 585
Cullen Rose RD4 box 147
Cullen Virgil RD4 box 147
Cummins Donald RD1 box 427a
Cummins Douglas RD1 box 427a
Cummins Vera RD1 box 427a

RODARMEL PLUMBING
PLUMBING AND HEATING CONTRACTORS
Repair Service
298 E. First St. Tel. 1640 Chico

HUDDLESTON FUNERAL CHAPEL
Successors To
THE H. C. BICKNELL FUNERAL HOME
REGISTERED NURSE IN ATTENDANCE
341 West Third Street Telephone 24 CHICO

E. TROY WILSON FLOOR COVERINGS
Armstrong's Linoleum for Every Floor in the House
1909 Magnolia Ave. Tel. 1809 Chico, Calif.

(1952) R. L. POLK & CO.'S

Currie Ranch RD4 box 466
Dailey Raymond RD1 box 90g
Dally Albt D RD1 box 706a
Dalrymple Leo RD4 box 708
Daniel J S RD1 box 110d
Daniels C H RD2 box 106
Davidson Della RD1 box 399f
Davidson Hubert M RD1 box 399f
Davis Bette RD3 box 340
Davis Bobby RD3 box 340
Davis Bonnie RD1 box 759
Davis Byron RD3 box 128
Davis Carlene RD4 box 578
Davis Dorothy J RD4 box 528
Davis Eva RD1 box 67d
Davis G W RD2 box 186
Davis Helen RD3 box 367
Davis J C RD4 box 578
Davis J E RD4 box 313
Davis Jas RD1 box 67d
Davis L L RD1 box 759
Davis Luella RD3 box 128
Davis Milton RD3 box 340
Davis Ralph H RD1 box 94
Davis Ransom RD4 box 578
Davis Roberta Mrs RD4 box 578
Davis Vern RD3 box 367
Davis Virginia RD3 box 340
Davis W D RD1 box 287a
Davis Wilber F RD1 box 67d
Dawes J W RD1 box 507a
Dawson C RD1 box 350
Dawson D E RD2 box 99
Day E A RD3 box 9
Day Pearl RD1 box 422
Dean V L RD4 box 412
Dearborn D RD1 box 117
Dearborn M E RD1 box 117
DeBock Ella RD3 box 130
DeBock Henry RD1 box 762
DeBock Lloyd RD3 box 130
DeBock Lucille RD1 box 762
DeBock Orrill RD3 box 130
Decker Martha Mrs RD4 obx 556
Decker Mary RD3 box 74
Decker Sam RD3 box 74
DeGarmo Amelia RD1 box 430
DeGarmo G L RD1 box 429
DeGarmo H C RD1 box 430
DeLuxe Auto Court RD3 box 5
Delzell R G RD1 box 523d
Delzell Zena RD1 box 523d
DeMattos August RD3 box 272
DeMattos Edw RD3 box 272
DeMattos Edw T RD3 box 458
DeMattos John RD3 box 272
DeMattos Mary RD3 box 272
DeMeyer Philip RD2 box 491
DePuy Dorothy Mrs RD4 box 819
DePuy G R RD4 box 819
Deter Coleman G RD3 box 302
Deter John RD1 box 168a
Deter Robt RD4 box 170
Detrick Flora RD3 box 446
Detrick Hale RD3 box 446
Dettling B M RD1 box 441a
Dettling Martha RD1 box 441a
Deunsing L H RD3 box 309
Deverell Mabel RD1 box 481
DeVoll Evelyn Mrs RD4 box 647
DeWoody J D RD2 box 472
DeWoody Lottie RD2 box 471
DeWoody R M RD2 box 471
Dias Cecelia M RD4 box 392
Dias Geraldine Y RD4 box 392
Dias Jas E RD4 box 392
Dias Manuel R RD4 box 392
Dias Mary Mrs RD4 box 392
Dickey Ham D RD3 box 324
Dickie V RD1 box 514
Dickson Ada RD3 box 146a
Dickson Oliver R RD3 box 146a
Dickson Theo RD3 box 146a
Digga Bette Mrs RD4 box 425
Digga C K
Dilorey V J RD1 box 92
Dinnel V RD3 box 400
Divine Roy RD1 box 404
Divine G L RD1 box 404
Dixon Elen RD1 box 160a
Dixon Gerald G RD2 box 610
Dixon O D RD1 box 160a
Dobson J R RD1 box 411
Dobson M W RD2 box 532
Dobson Paul RD1 box 411
Dodge G W RD4 box 245
Domenickine Geo RD4 box 582
Domenickine Geo jr RD4 box 582
Domenickine Leonard RD4 box 582
Domingo Edw RD1 box 478
Domingo Eliz RD1 box 478
Donaldson D W RD2 box 225
Donaldson Marian B RD2 box 225
Donaldson R H RD4 box 609
Donnelly Dr R N RD1 box 421
Donner H L RD2 box 587a
Doran D R RD2 box 90r
Dorff Hilary A RD3 box 139b
Dorff Mary RD3 box 139a
Doryland Darcy RD3 box 44
Doryland Eliz RD3 box 44
Doss Duane A RD2 box 203a
Dreyer Jos D RD4 box 448
Driggs D W RD4 box 529
Driggs Isabel RD4 box 529
Driggs Lydia RD4 box 529
Drobney Ann RD2 box 460
Drobney Bessie RD2 box 460
Drobney Emelie RD2 box 515
Drobney Geo RD2 box 460
Drobney Gladys RD2 box 609
Drobney Henry RD2 box 609
Drobney Jos RD2 box 515
Drobney Wencil RD2 box 460
Dudley Mary Mrs RD4 box 306
Dudley O A RD4 box 306
Dugan P J RD4 box 150
Dugan Stella Mrs RD4 box 150
Dugger Chas rt 2 box 214
Duke E RD4 box 444
Duncan Albt RD1 box 519b
Duncan Mary RD1 box 519b
Duncan Richd RD2 box 424
Dunn Fred RD1 box 523d
Dunn Mona RD1 box 523d
Dunn Nettie RD1 box 529
Dunn R P RD1 box 529
Dunn Theo RD1 box 523d
Durff Frances RD2 box 595
Durff Harold RD2 box 595
Dussault Walter RD3 box 230
Dutra Edw RD3 box 224
Dutra Evelyn RD3 box 260
Dutra Jos RD3 box 224
Dutra Leona RD3 box 271
Dutra M P RD3 box 270
Dutra Mary RD3 box 270
Dutra Paula RD3 box 224
Dutra Ray RD3 box 271
Dtura Wm RD3 box 260
Duty Ruth J RD1 box 525
Dyer Clara RD1 box 752
Dyer R C RD1 box 752
Eames Felix RD1 box 163a
Eastham Geo M RD2 box 103
Echeverria Rafael RD2 box 148a
Edgar Frank H RD2 box 495
Edgar Lucy Mrs RD2 box 495
Edwards J R RD1 box 513
Edwards T B RD4 box 242
Egge Elma RD1 box 456
Egge Martha Mrs RD1 box 456
Eldred Arah RD2 box 118
Eldred Chas RD2 box 118
Eldridge Goldie Mrs RD1 box 245e
Eldridge Roy RD1 box 245e
Ellen JD RD4 box 212
Ellen Rosa RD4 box 212
Elliott H B RD1 box 459
Elliott Venita RD1 box 459
Elm Motel RD1 box 357
Enfield John W RD2 box 167a
Engelbrecht Eldora RD4 box 462
Engelbrecht H RD4 box 462
English Elvan RD4 box 819a
English Royal F RD1 box 526b
Enns Edw RD3 box 219
Enns Evelyn RD3 box 219
Enns Geo RD3 box 219
Enns Jacob RD2 box 526
Enns Mabel RD2 box 526
Entler Elsie RD1 box 406
Entler W L RD1 box 406
Erdsvoog Robt W RD1 box 390
Erickson Alfred A RD2 box 486a
Erickson Laville RD1 box 456e

SERVICE — MEDICAL
PHARMACY — PHARMACY
Chico's Prescription Specialists
2nd and Main Sts. - Tel. 90 4th and Broadway - Tel. 261

CHICO RURAL ROUTES (1952)

Erickson Oliver H RD1 box 456e
Erickson Robt E RD3 box 22
Erickson's Veterinary Clinic RD3 box 22
Erwin Margt RD1 box 517
Estes Albt RD3 box 85
Estes Arlene RD3 box 185
Estes Brook RD3 box 83
Estes Etta RD1 box 715
Estes Eug RD3 box 84
Estes Leroy RD3 box 84
Estes Mary P RD3 box 83
Estes Roy G RD1 box 715
Estes Vesta RD3 box 84
Estes W E RD3 box 83
Eulert Florence RD3 box 36
Eulert H A RD3 box 36
Eulert Marlene RD3 box 36
Eusebio Carlo RD2 box 493
Eusebio Felecia RD2 box 493
Eusebio John RD3 box 377
Eusebio Wm RD2 box 463
Evans Cora F RD3 box 288
Evans F R RD1 box 476
Evans Lee RD2 box 290
Evans Litta RD1 box 476
Evans Merrick W RD3 box 288
Evans Ronald RD1 box 476
Everington Edw C RD2 box 146a
Everington June RD2 box 146a
Eyerich W D RD2 box 172e
Fagan E H RD4 box 495
Fagg Robt D RD3 box 139a
Fain E F RD4 box 186
Fairchild Carrie RD3 box 72
Fairchild Ed RD3 box 72
Fairchild Ernest RD3 box 72
Fanlo Peter RD3 box 232
Farlein Lena D RD1 box 529
Faulkner Harold A RD1 box 254a
Fauser A RD4 box 146
Felix Betty RD4 box 433
Felix F C RD4 box 433
Fenske Caroline RD1 box 245
Fenske Daniil RD1 box 245
Ferrel Clara RD1 box 752
Ferrel E H RD1 box 752
Ferrel Joanne RD1 box 173
Ferrel Joe RD1 box 173
Ferrel Lola RD1 box 173
Ferrel Marjorie RD1 box 173
Ferrel Rodney RD1 box 173
Ferrel Ted RD1 box 173
Ferry Joe RD1 box 298
Ferry Minnie RD1 box 298
Fickle E L RD4 box 692
Findlay R M RD1 box 167
Finley W W RD1 box 447a
Finnegan Frank RD3 box 320
Fish Dorothy RD3 box 384
Fish Hal G jr RD4 box 825
Fish Steve RD3 box 384
Fisher Voigt R RD1 box 347a
Fitzgerald Kenneth RD1 box 286
Fitzgerald Wayne RD1 box 274
Fitzpatrick Betty RD1 box 489
Fitzpatrick W A RD1 box 254f
Fitzpatrick W F RD1 box 489
Fleck Elaine RD3 box 15
Fleck J T RD3 box 15
Fleck Tom RD3 box 15
Fleck's Body Wks RD3 box 15
Fletcher R W RD3 box 196
Foit John RD4 box 280
Foit Ruth RD4 box 280
Forberg O J RD1 box 420
Forbes Bruce S RD1 box 402
Forsman S W RD4 box 459
Fortier Freda RD3 box 117
Fortier Herman RD3 box 117
Fortier Mike RD4 box 136
Foster Augusta RD3 box 35
Foster Norman RD3 box 35
Foster Zola RD3 box 35
Francis A F RD1 box 64
Francis A J RD1 box 338a
Francis G E RD1 box 338a
Francis Manuel RD1 box 338a
Francis Margt RD1 box 338a
Francis S E RD1 box 338a
Franks E L RD4 box 512
Franks Ida RD4 box 512
Freeman Dick RD1 box 445
Fritter C C RD4 box 857
Frost Franklin D RD1 box 359s
Frost Vall RD1 box 359s
Fuhrmann Mattie RD4 box 218
Fuhrmann R A RD4 box 218
Fuller Darlene RD4 box 196
Fuller John R RD4 box 196
Furtado Cora RD3 box 193
Furtado Manuel RD3 box 193
Gabel Joe RD1 box 469a
Gackstetter J RD1 box 457
Gaegory Alta RD4 box 207
Gaegory E A RD4 box 207
Gainor O F RD1 box 119
Galdon Gene RD1 box 704b
Gallentine Gales RD2 box 160g
Ganow Grace RD3 box 151
Ganon Hazel RD3 box 358
Ganow W RD3 box 358
Garlinghouse J B RD1 box 339
Garner C P RD4 box 510a
Garner Carrie Mrs RD4 box 510a
Garner Earl RD1 box 726
Garner Guy RD1 box 437
Garner Jay RD1 box 437
Garner Vel RD1 box 437
Garrett Gertrude RD2 box 62
Garrow Evelyn Mrs RD3 box 138
Garske Bill W RD1 box 130
Gates C L RD4 box 226
Gates Clara C Mrs RD4 box 226
Gates Loury L RD4 box 226
Gavranich Ray RD3 box 365
Gehrke Carl RD1 box 516
Geise Carl RD3 box 307
German Eliz RD3 box 264
German Jack RD3 box 264
German L E RD4 box 431
German Laura RD3 box 264
German Lloyd RD3 box 264
German W A RD3 box 264
Ghlislin L H RD3 box 141
Giampaoli P R RD2 box 181b
Gibson Alta M RD3 box 237
Gibson E E RD1 box 43c
Giger E RD1 box 412
Gilbertson Albt RD3 box 160a
Gilbertson C Earl RD3 box 264a
Giles W S RD4 box 844
Gillespie Emmet M RD1 box 375
Gilliland Carl RD3 box 398
Gillum Corrine RD4 box 318
Gillum Jess RD4 box 318
Gillum Michl J RD4 box 318
Gillum Nadine Mrs RD4 box 318
Gipson Glenn RD4 box 395
Gipson Mae RD4 box 395
Girard Joe RD1 box 446
Girard Leo RD1 box 445a
Girard Lucille RD1 box 445a
Giroud J H RD4 box 294
Glabe Corinne RD2 box 105
Glover Dorothy RD4 box 583
Glover E V RD4 box 583
Glover Frank RD4 box 517
Glover Margt RD4 box 517
Glover Norman RD4 box 517
Goekler C R RD1 box 46
Goodbaudy C E RD4 box 510
Goodwin Arth N RD1 box 179

M. VOLPATO & CO.
CHRYSLER-PLYMOUTH MOTOR CARS
Complete Automotive Service
902-914 Oroville Ave. Tel. 805 Chico

CHARLES H. PHILLIPS
INSURANCE
Tel.
2732
601 Wall St.
CHICO

STUDEBAKER
MILLIGAN MOTOR CO.
SALES — SERVICE
Official Brake and Headlight Station
1405 Park Ave. Phone 2638 CHICO

(1952) R. L. POLK & CO.'S

Goodwin Dorothea RD1 box 179
Gordon G L RD1 box 162
Gorsuch Fred RD2 box 135
Gorsuch Wm RD2 box 135
Graber Lorna Mrs RD4 box 283
Graeber Chas A RD2 box 433
Graeber Mary RD2 box 433
Graessle R W RD1 box 31b
Gravelle A RD4 box 415
Gravelle Walter RD3 box 163
Gravelle Willard RD3 box 163a
Graven E V RD1 box 523
Graves Wm C RD1 box 168b
Graves & Wharton RD1 box 168b
Gray A E Mrs RD4 box 161
Gray Bessie RD3 box 139
Gray Betty RD3 box 170
Gray Carl Mrs RD1 box 510g
Gray Edith RD4 box 784
Gray Jerry RD3 box 170
Gray L E RD4 box 784
Gray Marie RD3 box 171
Gray Shelly RD3 box 139
Gray Stanley RD3 box 171
Gray Vargie Mrs RD4 box 161
Graybiel Cora M RD1 box 708
Graybiel Ethel J RD2 box 534
Green Alice RD3 box 244
Green C W RD3 box 244
Green Gardens RD3 box 335
Green Grace RD3 box 335
Green Helen RD1 box 243
Green Jas RD3 box 335
Green Joyce RD3 box 244
Green Marie RD2 box 449
Green Mary RD3 box 335
Green R RD1 box 243
Green Richd RD3 box 244
Greenwalt Jack RD1 box 275
Greenway Dorothy RD1 box 738
Greenway Gerald RD1 box 738
Gregg John E RD1 box 422w
Gregory Robt RD1 box 167b
Gridley J C RD1 box 179
Gridley Velma RD1 box 179
Griffen Arnold R RD1 box 90g
Griffin B B RD2 box 75
Griffin Mattie RD2 box 175
Griffith A W RD1 box 444
Grimm Hester RD2 box 449
Grimm Quentin RD2 box 449
Grimm Sarah RD2 box 449
Grimm W M RD2 box 449
Groge Larry RD2 box 380
Gumble O L RD4 box 635
Gunther Walter P RD1 box 276g
Guynn Helen RD1 box 391
Guynn P H RD1 box 391
Haber Donald P RD1 box 520
Hackett Geo C RD3 box 97
Haines E G RD4 box 688
Hall J W RD4 box 501
Hall Josephine RD4 box 501
Hall Nannie RD4 box 501
Hall Sankey M RD1 box 110h
Hall Thos S RD2 box 264b
Hall W J RD4 box 501
Hallack R L RD4 box 837
Haller W W RD1 box 165
Halliday Lillie RD2 box 248
Halliday Ralph RD2 box 248
Hamar Floyd RD2 box 233
Hamar Ira RD2 box 233
Hamar Phyllis RD2 box 233
Hamersley J N RD2 box 56
Hamilton L M RD4 box 851
Hamm Maude RD1 box 437
Hancock Anna RD1 box 469a
Hankins C H RD4 box 290
Hankins Fred RD1 box 401
Hankins Harriet RD1 box 401
Hanks Eber RD1 box 477a
Hanks K L RD1 box 174a
Hann Hilda RD1 box 386
Hann W H RD1 box 386
Hannah D H RD1 box 510
Hannah Lydia A RD1 box 510
Hannis D RD4 box 843
Harding C H RD2 box 590
Harding Sarah RD2 box 590
Hardy W G RD4 box 328
Hare Wm RD1 box 276h
Hargrove H RD3 box 134
Harms Werta jr RD3 box 237
Harris Gilbert RD3 box 397
Harris J W RD4 box 185
Hart B R RD4 box 867
Hart Vernon RD3 box 142
Hartford W A jr RD2 box 157
Harthcock V W RD3 box 367
Hartman Everett RD3 box 211
Hartman Kate RD3 box 211
Hartman Richd RD3 box 211
Hartt Eleanor F RD3 box 371a
Hartt Melvin J RD3 box 371a
Haskell Gerald RD1 box 75h
Hatch H F RD1 box 55
Hatfield A H RD3 box 461
Hatlestad Charlotte RD1 box 294
Hatlestad HC RD1 box 294
Haun Ruby F RD1 box 74
Hawkins Louise D RD2 box 180a
Hawley H K RD4 box 400
Hawley Mary RD4 box 400
Hayenga Elnore RD2 box 476
Hayenga W E RD2 box 476
Hayes D W RD4 box 430
Hayes Maurice C RD2 box 397
Haynes C L RD1 box 363a
Headington V D RD2 box 134
Heath J B RD3 box 77
Heath Pauline RD3 box 77
Heckart Edith RD1 box 267e
Hecker Jas P RD1 box 510a
Hedlind F W RD1 box 371
Hedlind Ruth RD1 box 371
Hedlind Shirley RD1 box 371
Hegarty Flora Mrs RD1 box 109
Heiman Robt RD3 box 366
Hellwig Jessie B RD1 box 249b
Helms Robt RD3 box 236
Hendry J E RD2 box 281
Hennigan R D RD1 box 460
Hennigan Ruth RD1 box 460
Henning J F RD4 box 801
Henning Mary RD4 box 801
Henriques J A RD2 box 157h
Henry J W RD1 box 357
Hensley Walter RD1 box 174
Herbig Otto P RD2 box 576
Heregar T E RD2 box 614
Herfi Frank RD3 box 55
Hescock Cora RD3 box 189
Hescock Dorothy RD3 box 189
Hescock Lorraine RD3 box 189
Hescock Merle RD3 box 189
Hester Dorothy RD3 box 100
Hicks T RD4 box 433
Higbee C E RD1 box 402
Hightower B RD4 box 471a
Hignell F W RD1 box 517
Hill Denton RD1 box 314
Hill Dorothy F RD2 box 235
Hill Fred J RD3 box 323
Hill Glen RD3 box 197
Hill Harold M RD2 box 165
Hill Irma RD1 box 492
Hill J M RD1 box 492
Hill Lena RD3 box 323
Hill Paul W RD2 box 182
Hillman David F RD2 box 173
Hillman Helen J RD3 box 173

Established 1879
CHICO GRANITE and MARBLE WORKS
GEORGE E. CARR
MEMORIALS
165 E. First St. Tel. 3314 CHICO

1335 Yuba Street
Telephone 85
Redding, Calif.
Sierra Stationers
214 Broadway
Telephone 294
Chico

CHICO RURAL ROUTES (1952)

Hillman R W RD3 box 173
Hills Arth RD1 box 292a
Hills Mary J RD1 box 292a
Hinton Edith RD4 box 154
Hinton Floyd RD4 box 154
Hinton Mabel RD4 box 154
Hintz Robt RD3 box 306
Hipsher Pauline RD1 box 483b
Hires Bottling Co RD1 box 161
Hobson H B RD1 box 488
Hobson Mildred RD1 box 488
Hockaday Jenny L RD4 box 240
Hockaday L P RD4 box 240
Hockaday Laurenee Mrs RD4 box 240
Hodge Allie RD2 box 599
Hodge Henry M RD2 box 599
Hogan Grace RD3 box 169h
Hogan Huyetts RD3 box 169h
Hogan Scott J RD3 box 169h
Hogan Scott J RD3 box 169h
Holdenbein Carl RD2 box 204
Holdenbein Julia RD2 box 204
Holderbein Roy E RD2 box 204
Holland A A RD3 box 455
Hollis C E RD3 box 378a
Holman Verne RD1 box 165d
Holmes Alice A RD2 box 596
Holmes Jean RD1 box 94b
Holmes Virgie RD4 box 560
Holopeter Alta RD2 box 282
Holopeter J E RD2 box 282
Holt B E RD2 box 153d
Holt Helen RD2 box 153d
Holt L C RD2 box 153d
Holt Maryln RD2 box 153d
Holtsman Eva RD3 box 274
Holtsman Wm RD3 box 274
Hom R W RD1 box 81a
Honn Donna RD1 box 363a
Hood Grace RD4 box 621
Hood V E RD4 box 621
Hood Vida M RD1 box 92
Hook Alf A RD3 box 484
Hook L C RD3 box 31
Hook Pearl RD2 box 484
Hooker Oak Lodge IOOF No 68 RD2 box 160
Hoover Helen Mrs RD4 box 307
Hope Nilda RD4 box 521
Hopkins H L RD4 box 845
Hopkins Isabella RD1 box 427
Hopkins Sid RD1 box 427
Horgan Ann RD3 box 149
Horgan Ray RD3 box 149
Hornback J J jr RD3 box 283
Hornback Wilma RD3 box 283
Horning Adam RD2 box 91
Horning F W RD1 box 506
Horning Jessie RD1 box 506
Horning Jo Ann RD2 box 91
Horning Lula M RD1 box 503a
Horning Melvin RD1 box 506
Horning Wendel RD1 box 503a
Hosch A A RD4 box 715
Houghton C D RD3 box 401
Houghton Golda RD4 box 146
Houghton W Ross RD2 box 523
Houser K G RD4 box 717
Houtman Peter RD3 box 174
Hovey Laura RD3 box 167
Hovey Lee M RD4 box 653
Hovey Ralph RD3 box 167
Howard Bessie RD4 box 469
Howard E W RD4 box 468
Howard Edw RD1 box 481
Howard Jeannette RD4 box 468
Howard John M RD1 box 481
Howard L B RD4 box 469
Howard Lottie RD1 box 481
Howard M C RD3 box 364
Howard Mary RD4 box 468
Howard V B RD4 box 473
Howerton Violet RD1 box 267d
Howerton Wm RD1 box 267d
Howie Eliz RD1 box 522
Howie J P RD1 box 522
Hubbard Howard RD3 box 63
Hubert J N RD2 box 406
Hubert Norman RD2 box 406
Huddleston Oran RD 2 box 67
Huddleston Ruby RD2 box 67
Hudson H L RD4 box 849
Huff Emma RD1 box 416
Huff T A RD1 box 416
Huffman Dewey RD2 box 475
Huggins Ebb RD1 box 94h
Hull H R RD2 box 170
Hunnerlach Lewis RD2 box 151
Hunt Roy RD3 box 146
Hunter Donald G RD1 box 251
Husa John RD2 box 90h
Huss Jessie B RD1 box 165d
Hye Bertie A RD4 box 416
Hygelund Lloyd RD4 box 515
Ide Nellie RD3 box 346
Ide Wm RD3 box 346
Idle Geo RD2 box 443
Imhoff Albt RD1 box 735a
Imhoff Inga RD1 box 735a
Imhoff Jeannine RD1 box 735a
Imhoff Yvonne RD1 box 735a
Ince Dellia RD4 box 633d
Irvine R RD4 box 823d
Isaac Denver RD2 box 265
Isaac Dolores RD2 box 265
Isham Beverlie RD3 box 88
Isham Ira RD1 box 725
Isham Nettie RD3 box 88
Isham Wm I RD3 box 88
Jackson Allan RD3 box 185a
Jackson Derril RD3 box 218
Jackson Grace RD2 box 79
Jackson J H RD2 box 79
Jackson Margt RD3 box 218
Jacobs Glen RD1 box 50
Jacobs Grace RD1 box 525
Jacobs H A RD1 box 525
Jacobsen Martin B RD1 box 524b
James Carmen RD1 box 743
James W A RD1 box 743
Jaunarena Tom RD3 box 29
Jay O E RD3 box 226
Jay Pearl RD3 box 226
Jeannettee Carol RD1 box 39j
Jeannettee Robt E RD1 box 39j
Jeffery Geo S RD3 box 89
Jeffery Nadine RD3 box 89
Jeffries B A RD1 box 165j
Jenkins Geo RD2 box 429
Jennings Eudies RD1 box 293
Jennings Robt R RD1 box 293
Jensen M C RD4 box 468a
Jesse Elanore RD2 box 594
Jesse Florence RD2 box 435
Jesse Gene M RD2 box 594
Jesse J T RD2 box 435
Jesse Mach Wks RD2 box 589
Jessee E F RD1 box 481a
Jessee E W RD1 box 706
Jessee Elma RD1 box 481a
Jessee N C RD1 box 706
Jessee N R RD3 box 389
Jessee R L RD1 box 255
Jessee Robt RD3 box 386
Johnson Claire RD1 box 500
Johnson D W RD1 box 167c
Johnson Daisy RD1 box 123
Johnson David S RD1 box 500
Johnson Earl R RD1 box 346
Johnson Eaton RD2 box 255
Johnson Fred RD3 box 388
Johnson Harold W RD2 box 136

Haydn's FURNITURE COMPANY
Complete Home Furnishings
2nd and Salem Sts. Tel. 2558 CHICO

TOWN And COUNTRY
Electro-Hydro And Physio-Therapy
Featuring The Famous Whirlpool Baths
352 E. 1st
Tel.
3714
CHICO

EIRWIN F. SELBY—REALTOR
Business Opportunities — Ranches — Homes
1845 Park Av. Chico, Calif. Phone 2000-J

(1952) R. L. POLK & CO.'S

Johnson Ivan RD1 box 509
Johnson Kay RD1 box 500
Johnson Marjorie RD2 box 255
Johnson Matilda Mrs RD4 box 225
Johnson Richd G RD1 box 123
Johnson Robt RD1 box 500
Johnson W R RD4 box 806
Johnson W R RD4 box 483
Johnson Walter H RD4 box 225
Johnston C E M RD1 box 359
Jolley Albt RD1 box 292
Jolley Sam C RD1 box 260a
Jolley W E RD1 box 292
Jones Esther RD1 box 532
Jones Helen RD4 box 412
Jones Leo C RD3 box 368
Jones Lillian RD2 box 59
Jones Sam RD2 box 59
Jones W D RD2 box 453a
Jordan Laurence L RD3 box 156
Joyce Lloyd E RD3 box 266
Kadin Braziel RD1 box 510b
Kadin Hugo RD1 box 510b
Kai Jimmy RD4 box 215
Kai Lorraine RD4 box 215
Kai Marie RD4 box 215
Kai Ruth RD4 box 215
Kalb B RD4 box 519
Kalb Walter R RD1 box 330
Kalk Wm J RD1 box 739
Kammerer Geo RD1 box 356
Kayes S J RD2 box 525b
Keeley Joe RD3 box 304
Kelly R E RD2 box 151e
Kelly Ray O RD4 box 844
Kemp Chas E RD1 box 264
Kemp Hazel RD1 box 264
Kenney Billie RD3 box 132
Kenney Ralph RD3 box 164
Keplinger Chas RD3 box 81
Kern Dorothy RD1 box 399d
Kern Jas J RD1 box 399d
Kern W E RD1 box 162a
Kerr Berniece Mrs RD4 box 408
Kerr Bertha RD4 box 408
Kerr Donna J RD4 box 408
Kerr Elmer E RD1 box 716
Kerr J G RD4 box 416
Kerr Mary RD1 box 716
Kerr Nelliee Mrs RD4 box 416
Kerr Roy F RD4 box 408
Kesterson Maude RD4 box 478
Kesterson P RD3 box 373
Key B W RD4 box 865
Kibben E W RD2 box 179k
Kidwell Carol K RD4 box 423
Kidwell Don RD1 box 733
Kidwell Mary Mrs RD4 box 423
Kidwell W M RD1 box 733
Kidwell Wallace RD4 box 423
Kindblade C K RD1 box 260
King Hazel RD1 box 508
Kinney R RD3 box 457
Knight Blanche Mrs RD4 box 434
Knight Merle RD4 box 434
Kocher Marion RD1 box 516
Koehl Ray RD3 box 471
Kohlhoff Arth RD4 box 524
Kohlhoff Lottie R Mrs RD4 box 524
Kohloff Rueben RD1 box 458
Kolb Dorothy RD2 box 272
Kolk Harold J RD2 box 272
Kostiz A R RD4 box 372
Kroninger O F RD3 box 144
Kroninger R F RD3 box 147
Kunsmiller C F RD2 box 90
Kurth W R RD4 box 553
Kusie Mary Mrs RD4 box 162
Kutras Connie RD1 box 292
Kutras Geo RD1 box 292
Kutz C RD1 box 120
LaBaw Donna RD4 box 410
LaBaw E B RD4 box 410
LaBaw Kenneth RD4 box 410
LaBaw Myrtle Mrs RD4 box 410
LaBaw Robt RD4 box 410
Ladd Grace RD4 box 460
Ladd L C RD4 box 460
LaFonso E RD4 box 191
LaFonso Genervive RD4 box 191
LaForce J P RD4 box 298
Lambert Chas E RD3 box 297
Lambert Harold RD1 box 581a
Lambert Holly RD1 box 581a
Lambert Jennie RD1 box 581a
Lambert Leamon H RD1 box 248
Lambeth J F RD4 box 553
Lambeth Mattie RD4 box 553
Lammers Arth RD3 box 53
Landis Chas RD3 box 222
Landis Eliz RD3 box 222
Landis Helen RD3 box 222
Landis Lloyd B RD3 box 222
Landis Mildred RD3 box 222
Landrum Louis RD3 box 411
Landrum Muriel RD3 box 411
Lang Robt RD3 box 391
Langdon H F RD1 box 31
Langlois A F RD4 box 705
Lapham S C RD1 box 467
LaPlace Sterling RD2 box 383
LaRue Betty RD1 box 157
LaRue David RD1 box 157
LaRue Harvey C RD2 box 496
LaRue Lucille RD1 box 157
LaRue Marie RD1 box 157
Lash Arth RD2 box 136
Lash Elsie RD2 box 136
Latimer H C RD1 box 727
Laughlin Elnora RD3 box 194
Laughlin Mildred RD3 box 194
Laughlin W J RD3 box 194
Launder Ivan RD1 box 480L
Launder Mary RD1 box 480L
Launder Shirley RD1 box 480L
Laurie Idevis RD1 box 363L
Laurie Robt M RD1 box 363L
Laws Stella RD4 box 152
Laws W RD4 box 152
Laycock F RD4 box 826
Lazard Frank RD3 box 109
Lee Dolores RD1 box 379
Lee Eva Mrs RD2 box 139
Lee H M RD4 box 709
Lee Joe N RD2 box 139
Lee Joe N RD1 box 379
Lee Milton RD3 box 300
Leech E L RD4 box 694
Leichter E RD3 box 338
Leichter Ruth RD3 box 338
Leighter Jas L Mrs RD1 box 394
Leighty J M RD2 box 262
Leininger June RD4 box 496
Leininger L RD4 box 496
Lenihan Tim RD4 box 426
Leonard C H RD1 box 415
Leonard Genevieve RD1 box 415
Leonard Louise RD1 box 740
Leonard Robt RD1 box 740
Levis Alvin RD1 box 252
Lewis A W RD3 box 121
Lewis G M RD3 box 403
Lewis R E RD1 box 122
Lewwe Ernest RD3 box 182
Lighter Blanche RD4 box 447
Lighter Howard RD4 box 422
Lighter Mary RD4 box 422
Lighter Ray RD4 box 447
Lilygren Dorothy RD1 box 481g
Lilygren Percy A RD1 box 481g
Lingle Chas RD1 box 474a
Lingle Verna RD1 box 474a

DWIGHT "Easy Pay" CARMACK
APPLIANCES
MAYTAG SALES — PARTS — SERVICE
132 Broadway Tel. 564 CHICO

DODGE & PLYMOUTH MOTOR CARS
RALPH S. WATKINS CO.
2nd St. Cor. Flume Tel. 2656 CHICO

CHICO RURAL ROUTES (1952)

Live Oak Sch RD4 box 500
Lobdell J B RD2 box 146
Locey Geo RD1 box 83
Locey Noreen RD1 box 83
Lockhart Dessie Mrs RD4 box 443a
Lockhart S C RD4 box 443a
Lockie R RD4 box 645
Lodge Wm RD3 box 441
Loflin Maurice RD2 box 611
Logan Don RD1 box 450
Logan Fern RD1 box 450
Lone Pine Dairy RD3 box 390
Long Beulah RD2 box 66a
Long Clara RD2 box 610
Long Danny RD3 box 322
Long J E RD2 box 610
Long Lois RD3 box 322
Long Wm F RD2 box 66a
Longfield Etta RD3 box 136
Longfield Wm RD3 box 136
Lopea P RD1 box 493
Lorenzen Karl RD4 box 462
Losee Harriet RD1 box 705
Lough G W RD4 box 668
Louthan Mrs RD1 box 515
Loveless Wayne RD3 box 169
Lovin Emilie RD4 box 137
Lovin G RD4 box 137
Lowen Art RD3 box 43
Lowis Elmozina RD2 box 260
Lowis John RD2 box 260
Lowry Charlotte RD4 box 871
Lowry Edith RD4 box 871
Lowry G RD4 box 871
Lowry Roy A RD4 box 871
Lucas L L RD3 box 393
Lucas Roy RD3 box 394
Lucena Sylvester RD2 box 506
Luiten Dorothy RD3 box 214
Luiten Raymond RD3 box 214
Luther Bertha RD2 box 457
Luther GeoH RD2 box 457
Lutg Gilbert RD3 box 215
Lutz Jack RD2 box 261
Lutz Jack L RD2 box 256e
Lutz Ruby RD3 box 215
Maas Charlene RD2 box 395
Maas John RD2 box 395
Maas Rudy RD2 box 395
Mackey Arth RD4 box 198
MacNair Kenneth RD1 box 39k
Maddox Seldon RD1 box 441m
Mader Hazel RD4 box 287
Mader K RD4 box 287
Magee J H RD1 box 390
Mahon A H RD1 box 765
Mann A L RD4 box 172
Manson A L RD1 box 519
Manson Jack RD1 box 519
Manson Maurise RD2 box 250
Manson Nona RD1 box 519
Manuel F D RD3 box 51
Marciglia R RD4 box 641b
Mariella C F RD1 box 121
Mariella Suzanne RD1 box 121
Mario Elmer RD4 box 503
Marion Mary RD4 box 503
Market A RD4 box 222
Marks John J RD2 box 139
Marquardt Albt F RD1 box 454
Marquardt Opal J RD1 box 454
Marquardt Robt T RD1 box 454
Marshall Ellsworth RD4 box 146
Marshall John N RD3 box 382
Marshall Minnie M RD3 box 382
Marshall Wm RD4 box 146
Martin Albt RD1 box 399a
Martin Edith RD1 box 267
Martin Harriett RD1 box 731
Martin Hazel RD1 box 399a
Martin L W RD1 box 159
Martin Macky G RD1 box 267
Martin Nick RD1 box 731
Martin Ralph RD1 box 453a
Martin Robt RD1 box 399a
Marzolla M RD3 box 468
Masteller F RD4 box 477
Masters D J RD4 box 279
Masters W A RD4 box 883
Masterson Leila D RD2 box 459
Mathison Anna RD1 box 508a
Mathison Delmar M RD1 box 508a
Mattison Sally RD1 box 400
Mattox E RD1 box 158
May Olin RD2 box 379
Mayfield Arnetha RD2 box 61
McCandless Don RD2 box 477
McCandless J M RD2 box 477
McCaslin Jim RD4 box 171
McClain O RD4 box 245
McClelland J R RD1 box 531
McClurkin R RD3 box 127
McConnell A R RD2 box 154
McConnell Kittie RD2 box 154
McCormick A RD4 box 146
McCormick Marian RD4 box 146
McCormick W RD4 box 146
McCoy Jas R RD1 box 260
McDaniel J RD3 box 124
McEnespy Elinor RD3 box 80
McEnespy Hattie RD3 box 82
McEnespy R R RD3 box 82
McEnespy W E RD3 box 80
McFall Roland RD3 box 7
McFall's Welding RD3 box 7
McFerrin F G RD4 box 835
McGehee M RD4 box 4188a
McGuire Florence RD2 box 198w
McGuire Wm G RD1 box 533a
McHatton E H RD1 box 419a
McHatton Eulalia RD1 box 419a
McKasson Gertrude RD2 box 197
McKee Fred RD1 box 40
McKelrman Florence RD3 box 388
McKinney Alf RD1 box 439
McKinnon Don RD2 box 440
McKinnon Don RD2 box 425
McKinnon Helen RD2 box 440
McKinnon Margt RD2 box 425
McKroy Jas C RD2 box 453
McLain Jas L Mrs RD3 box 223
McLain Marjorie W RD3 box 223
McLendon Bertha Mrs RD4 box 165
McLendon H W RD4 box 165
McMahon Glenn RD1 box 704
McMahon Iona RD1 box 704
McMahon RD1 box 704
McMahon Thelma RD1 box 704
McManus C D RD1 box 504
McNabb J L RD2 box 459
McNabb Leila RD2 box 459
McNeil Mabel RD4 box 149
McNeil W T RD4 box 149
McNett Dorothy RD2 box 504
McRae Anna RD3 box 120
McRae Ellen RD3 box 120
McRae Dougal A RD3 box 120
McVay H R RD4 box 247
McWhorter E H RD1 box 111
McWilliams C G RD1 box 521
Mead Anna RD2 box 524
Mead Geo RD2 box 524
Mead Harry RD2 box 525m
Mead Matt RD2 box 524
Mead Robt RD2 box 524
Mead Roy RD2 box 524
Mead Zuletta RD2 box 525m
Meakins Nellie RD3 box 346
Mears H RD1 box 712
Meckel B B RD4 box 150
Medina Bertha Mrs RD4 box 569
Medina Geo R RD4 box 569
Medina John RD4 box 569
Medina John J jr RD4 box 569
Medina Tony R RD4 box 569
Meisner J E RD4 box 835
Mellert Bill RD1 box 455
Mello J RD3 box 322
Mendonca A RD3 box 242
Mendonca Evelyn RD3 box 242
Mendonca Joe RD3 box 246
Mendonca John RD3 box 242
Mendonca Laura RD3 box 247
Mendonca Manuel RD3 box 247
Mendonca Mary RD3 box 246
Mendonca Wm RD3 box 242
Mercer Chas RD3 box 69
Mercer Clark RD1 box 440
Mercer Hazel RD1 box 440
Merlo C Mrs RD1 box 156m
Merlo E RD3 box 195

BUTTE PUMP & MOTOR WORKS
ELECTRICAL CONTRACTORS
BYRON JACKSON PUMPS — JACUZZI PRESSURE SYSTEMS
STOVES, REFRIGERATORS AND APPLIANCES
844 Broadway Tels. Day 257; Night 2595-M CHICO

(1952) R. L. POLK & CO.'S

Metz A E RD2 box 169
Metz Earl RD2 box 173
Metz Mary RD2 box 169
Metz Pearl RD3 box 228
Metzger Blanche RD1 box 400
Metzger Jacob RD1 box 400
Mewes Carl RD3 box 178
Mewes Virginia RD3 box 178
Meyer Al H RD1 box 420a
Meyer Anthony RD1 box 260
Meyer Lillian RD1 box 260
Meyer E M Plmbg & Elec RD1 box 4
Meyer E M Plmbg & Elec RD1 box 49
Meyers Donald RD1 box 704b
Meyers E E RD3 box 5
Meyers J W RD2 box 96
Meyers Jean RD1 box 704b
Michal June RD1 box 390a
Michal Leon RD1 box 390a
Middleton Coy RD4 box 648
Miguel Mary RD2 box 264
Miguel Tony RD2 box 264
Miles Mary E RD3 box 133
Millard Cath RD1 box 65
Miller A F RD1 box 716c
Miller Ada RD1 box 161
Miller Ed RD2 box 76
Miller Eliz RD2 box 108
Miller Harry B RD2 box 166a
Miller Helen RD1 box 716a
Miller Helen RD1 box 716c
Miller Helen Mrs RD4 box 531
Miller Hugh RD4 box 219
Miller J L RD2 box 108
Miller Lavina RD2 box 76
Miller Leo RD4 box 146
Miller Richd RD1 box 348
Milisap L C RD4 box 246
Minton Robt L RD2 box 139
Miquel Joe RD3 box 245
Miquel Manuel RD3 box 245
Miquel Mary RD2 box 245
Misak Mary RD3 box 265
Misak Paul RD3 box 265
Mitchell Ed RD2 box 147
Mitchell H M RD4 box 823d
Mitchell Helen RD4 box 823d
Mitchell J W RD2 box 521
Mitchell Maggie RD2 box 521
Mitchell S E RD3 box 91
Modern Uphol RD3 box 12
Mohling Merle Mrs RD4 box 232
Mohr Leone RD4 box 476
Monhollan E RD3 box 325
Montgomery F S RD3 box 92
Montinelli Chas RD3 box 292
Montinelli D RD3 box 292
Montinelli Miriam RD3 box 292
Moody I A RD1 box 474b
Moomaw Mabel RD2 box 185
Moore Chas RD2 box 121
Moore Clara RD3 box 187
Moore Clyde RD2 box 290
Moore Doris E RD3 box 166
Moore Dorothy RD2 box 255
Moore J H RD4 box 138
Moore J M RD2 box 255
Moore Jo Ann RD2 box 254
Moore Leslie H RD3 box 166
Moore Lillie RD4 box 138
Moore Minnie RD2 box 121
Moore P G RD1 box 406a
Moore Rita RD2 box 254
Moore Thos W RD1 box 320
Moore Vernon RD3 box 187
Moore W G RD4 box 805
Morehead Airport RD3 box 460
Morehead Co RD3 box 460
Morgado Alvy RD1 box 255
Morgado Marie RD1 box 255
Morgado Tony RD3 box 71
Morgado Wm J RD3 box 45
Morgan A W RD3 box 381
Morgan Earl RD1 box 526a
Morgan M E RD1 box 51
Morgan Mary RD3 box 305a
Morgan Rosianne RD1 box 526a
Morgan Willis E RD3 box 305a
Moritz Dorothy RD4 box 197
Moritz H RD4 box 197
Morris John RD2 box 201
Morris Lucile RD2 box 201
Morris T G RD1 box 398
Morrow L O RD2 box 241a
Mosher C F RD4 box 264
Mosier Barbara RD4 box 497
Mosier Betty RD4 box 497
Mosier Chas RD1 box 451
Mosier L W RD4 box 516
Mottershead N F RD4 box 827
Mount M E RD4 box 141
Moural Jas jr RD3 box 144a
Muir Allen D RD1 box 434
Muir Irene RD1 box 434
Mullins A L RD3 box 217
Mullins Alberta RD3 box 217
Mullins Cecile RD3 box 217
Murphy H P RD2 box 184
Murphy Newton G RD2 box 398
Murphy Ralph M RD1 box 60
Murphy Ray RD3 box 235
Murphy Ruth RD3 box 235
Murray Ada RD4 box 485
Musselman A C RD3 box 456
Musselman Dale RD3 box 456
Musselman Florence RD1 box 517
Musselman Henrietta RD3 box 456
Myers A H RD3 box 54
Myers Chas W RD2 box 139a
Myers Elna RD3 box 54
Myers Henrietta RD3 box 54
Myers Jas W RD1 box 32m
Myers Nursery RD3 box 54

Nash V RD3 box 399
Native Daughters of West RD2 box 513
Natzle C RD1 box 735
Nebeker Cora RD1 box 161
Nebeker M RD1 box 161
Neilson J RD4 box 846
Nelson Charmaine RD3 box 209
Nelson D E RD1 box 400b
Nelson E C RD4 box 611
Nelson Howard RD3 box 165
Nelson Ray RD3 box 390
Nelson Walter RD3 box 209
Neves Jas J RD2 box 274
Neves Lucile RD2 box 274
Nevins Carl RD4 box 322
Nevins Grace RD4 box 322
Nevins Mary RD4 box 322
Nevis Joe RD4 box 800
Nevis Maria RD4 box 800
Newell Lucve RD4 box 286
Newell W J RD4 box 286
Newport F A RD4 box 640
Newton Leslie E RD3 box 314
Newton Robt C RD1 502a
Newton W B RD3 box 181
Nichols F L RD4 box 260
Nichols Margt RD4 box 260
Nielsen Carma RD3 box 5
Nielsen J RD3 box 5
Nielsen Wayne RD3 box 5
Nieman P A Mrs RD1 box 456
Noah Geo I RD2 box 528a
Noe Hattie J RD2 box 227a
Norheim Ray RD3 box 108
Nork Matilda M RD2 box 529

Smiley's **BOOKS AND STATIONERY**
Magazines — Greeting Cards — Photo Finishing
217 Main St. Tel. 1071 CHICO

CHICO SECRETARIAL SERVICE
DIRECT MAIL ADVERTISING — MAILING LISTS
MIMEOGRAPHING — TELEPHONE ANSWERING SERVICE
221 W. 2nd St. Tel. 2618 CHICO

CHICO RURAL ROUTES (1952)

Norris Curtis O RD1 box 731
Norris Frances L RD1 box 731
Norris Orville C RD1 box 731
Notley Alberta RD3 box 201
Notley Gordon RD3 box 201
Notteiman F H RD2 box 188
Nunes Frank RD1 box 431
Nunes Manuel RD1 box 425
Nunes Mary RD1 box 425
Oberg Elliot G RD2 box 157a
Obermiller L W RD1 box 499
O'Brien Helen RD1 box 390
O'Dell Francis RD4 box 591
O'Dell H A RD4 box 591
O'Dormell Bonnie RD1 box 318
O'Dormell Don RD1 box 318
O'Dormell Mike RD1 box 318
Olsen Arth RD2 box 404
Olsen Grace RD3 box 335
Olsen H L RD3 box 335
Olsen L R RD2 box 277
Olsen Lucile RD2 box 404
Olsen Peter G RD1 box 95
Olson Raymond RD1 box 165a
Olson Vera RD1 box 165a
Orberg Geo RD3 box 353
Orberg Gus RD3 box 218
Oregon Gardens RD3 box 335
Ordendorff J RD1 box 503b
Otis Richd G RD2 box 264o
Owens Cath RD3 box 177
Oxelson Eliz Mrs RD1 box 711
Pacific Junk Co RD3 box 8
Page A B RD3 box 388a
Page Hattie RD3 box 388a
Paherson D E RD2 box 473
Pahnke P G RD4 box 704
Paiva Tony RD1 box 468
Palmer Betty A RD4 box 790
Palmer Burl Mrs RD4 box 790
Palmer Chas RD4 box 797
Palmer Eleanor RD4 box 790
Palmer Geo RD4 box 790
Palmer Harry Mrs RD2 box 608
Palmer Hazel Mrs RD4 box 797
Palmer Helen RD4 box 523
Palmer J L RD2 box 261
Palmer Jack RD4 box 790
Palmer Jerry RD4 box 790
Palmer Kenneth D RD4 box 797
Palmer Mary RD4 box 790
Palmer Raymond RD4 box 797
Palmer Ruth RD2 box 261
Palmer Wilton RD4 box 525
Panwke J R RD2 box 596
Parker Ralph RD3 box 33
Parker Wm RD4 box 801
Parks B F RD4 box 872
Parnell Francis RD3 box 234
Parnell Julia RD3 box 234
Parnell X RD3 box 234
Parsons Hugh RD3 box 152
Parsons Velma RD3 box 150
Parton Aline RD4 box 147
Parton Bill RD4 box 147
Parton Daisy Mrs RD4 box 147
Parton W H RD4 box 147
Patrick Airport RD3 box 26
Patrick Anna RD3 box 25
Patrick Garrison RD3 box 25
Patrick W G RD3 box 25
Patterson Bill RD2 box 596
Patterson Chas RD2 box 596
Patterson E A RD1 box 744
Patterson Ethel RD2 box 599
Patterson Geo M RD2 box 599
Patterson John W RD2 box 599
Paulo Antone RD2 box 415
Paulo Flora RD2 box 415
Paulson Gail B RD2 box 455
Paulson P A RD2 box 455
Peacher Clara RD4 box 565b
Peacher E W RD4 box 565b
Pearl Bonnie RD2 box 157p
Pearl R E RD2 box 157p
Pechota J J RD3 box 473
Pedro Anna RD3 box 191
Pedro Antone RD3 box 191
Pedro Joe RD3 box 1991
Pedro Virginia RD3 box 191
Peirano John RD3 box 208
Peirano Rose RD3 box 208
Pendleton C A RD1 box 451a
Pendleton J A RD4 box 622
Pepper Harold L RD4 box 524
Perkins Arlothe E RD1 box 738
Perkins Edna Mrs RD4 box 780
Perkins Eliz RD4 box 780
Perkins Janet RD1 box 738
Perkins W A RD4 box 780
Perkiss J H RD2 box 194
Perkiss Kitty RD2 box 194
Perry G H RD4 box 706
Person L RD3 box 372
Peters E RD4 box 760
Peters G RD4 box 760
Peters Garland J RD3 box 336
Peterson Etheodore RD3 box 454a
Peterson Katie RD1 box 507
Peterson O A RD3 box 143
Peterson R C RD2 box 2241
Pethoud Russell RD1 box 276p
Pettigrew C RD4 box 437a
Pettigrew Rose RD4 box 437a
Petty Earl RD2 box 59
Petty Earl A RD2 box 151c
Petty Thos RD2 box 59
Philip John R RD1 box 110a
Phillips Anna RD4 box 442
Phillips Beth RD3 box 118
Phillips Donald RD3 box 118
Phillips H V RD4 box 442
Pickett Len RD4 box 654
Pientak John J RD3 box 337
Pike Dale A RD2 box 151a
Pike Harry L RD2 box 166a
Pillsbury J E RD1 box 52
Pine Creek Ranch RD4 box 480
Pittenger Etha Mrs RD4 box 202
Pittenger H O RD4 box 202
Pittenger Kenneth RD4 box 202
Pittenger Ray RD4 box 202
Pittenger Wm RD4 box 202
Plank John A RD3 box 170a
Plank LouAnn RD3 box 170a
Plaster Bessie RD1 box 497
Plaster Harold RD1 box 497
Pleasant Valley Sch RD4 box 818
Pleasant Valley School Bd RD2 box 227
Poetker Elsie RD4 box 134
Poetker G D RD3 box 362
Poetker G F RD4 box 134
Poetker Saw Wks RD4 box 134
Pollack Fern RD3 box 1
Pollack Morris RD3 box 1
Pollack Steel Co RD3 box 1
Poore Claudia RD3 box 204
Poore Jas W RD3 box 204
Poore Shirley RD3 box 204
Poore Walter J RD3 box 204
Pope C E RD2 box 531
Pope Kathleen RD1 box 157a
Pope Ronnie RD1 box 157a
Pope Rowena RD2 box 531
Pope Russell RD1 box 157a
Pope Terry RD1 box 157a
Porter E E RD1 box 175
Portwood Frank RD1 box 67a
Portwood Thelma RD1 box 67a
Power R T RD1 box 248
Powers A RD4 box 660
Powers Nadine RD2 box 590
Powers Wm RD2 box 590
Prather D E RD1 box 378
Pride Geo RD1 box 524
Pride Jas RD1 box 524
Pride Verna RD1 box 524
Probst Betty A RD4 box 561
Probst C T RD4 box 561
Probst Helen Mrs RD4 box 561
Probst Karen RD4 box 561
Probst Thos RD4 box 561
Pugh V M RD3 box 149a
Purcell Alecia RD3 box 177
Purcell Carl RD3 box 177
Purcell Carrie RD2 box 613
Purcell Gertrude RD2 box 517
Purcell Henry E RD2 box 516p
Purcell Homer RD2 box 517
Purcell J M RD2 box 613
Purcell J W RD3 box 356a
Purcell Lois RD3 box 356a
Pustijoveski Louis J RD3 box 216
Pyle Neta B RD3 box 121
Pyle R W RD3 box 121

HAMILTON—RILEY FUNERAL HOME
Since 1916 Continuously Serving The Community
1454 Montgomery St. MR. AND MRS. B. R. OLIVER
Tel. 21 Oroville, Calif.

FRANK WILSON
PAINT—WALLPAPER—SUPPLIES
817 Main St. Phone 849-W CHICO

(1952) R. L. POLK & CO.'S

Quadros A S RD4 box 428
Quintey C W RD2 box 157a
Quiring E M RD2 box 282a
Quiring Edgar RD1 box 266
Quiring Esther RD1 box 266
Quiring Joyce RD1 box 266
Quiring K RD3 box 375
Quiring Leonard RD2 box 271a
Quiring Louis RD1 box 266
Quiring R G RD1 box 266
Quiring Vences P RD2 box 106a
Quiring Yvonne RD1 box 266
Quist Lillian RD1 box 36 0
Racura Co RD1 box 64
Rada Anna RD4 box 241
Radisich Arlyne RD1 box 523r
Radisich Jack R RD1 box 523r
Rall W RD4 box 816
Randolph C V RD2 box 161
Randolph Gertrude RD2 box 161
Rankin R P RD2 box 509
Rasmussen Leonard RD2 box 224
Rath Estella RD4 box 403
Rath Jos F RD2 box 137
Rath M W RD4 box 403
Rawlins Frank RD3 box 254
Rawlins Rosa RD3 box 254
Rawlins Stella RD3 box 254
Rea Iola RD1 box 357
Rea Thos RD1 box 357
Reed A R RD2 box 421
Reed C W RD4 box 508
Reed Carol RD2 box 68
Reed Dan B RD1 box 242
Reed Eug RD3 box 58
Reed Grace RD4 box 508
Reed & Hughes RD2 box 421
Reed Mary RD3 box 58
Reed Rachel RD1 box 242
Reeves G E RD4 box 836a
Regan Betty RD1 box 342
Reger H F RD2 box 104
Regier Alf J RD2 box 175
Regier B H RD2 box 136
Regier Marjorie RD2 box 175
Regier Tina RD2 box 136
Regier Verne RD2 box 136
Rego A RD4 box 406
Rego L RD1 box 484b
Rego Rosa RD4 box 406
Rehse Erma RD4 box 462
Rehse J RD4 box 462
Reid David RD3 box 149
Reigel Carmen RD4 box 418
Reigel V H RD4 box 41 8
Reinink Mary B RD1 box 94b
Reinking Julius RD1 box 477
Reusser W RD1 box 435
Reynolds C C RD4 box 789
Reynolds C E RD4 box 788
Reynolds Ethel RD2 box 420
Reynolds Helen RD4 box 788
Reynolds John RD2 box 420
Reynolds Leona RD1 box 276r
Reynolds Leonard RD2 box 420
Reynolds Winton RD1 box 276r
Rhoor Frank RD1 box 73
Ricci Ernesto RD3 box 355
Ricci Massimo RD2 box 432
Ricci S RD3 box 355
Ricci Vittoria RD3 box 355
Rice J H RD1 box 32
Rice J W RD2 box 172
Richardson Evelyn RD3 box 132
Richardson F RD4 box 582
Richardson Frances RD1 box 92
Richardson John J C RD1 box 92
Richardson Oril G RD3 box 132
Richert L RD1 box 50a
Ricks J H RD4 box 807
Riggs G M RD4 box 616
Riggs Maude RD4 box 616
Riley A T RD2 box 596
Riley Evelyn RD2 box 596
Riley J V RD4 box 436
Riley Rosalie RD2 box 596
Rinehold A RD1 box 760
Ringstad John M RD1 box 530
Ringstad Minnie RD1 box 530
Rivers Dorothy RD3 box 263
Rivers Ernest RD3 box 263
Rivers Martha RD3 box 263
Roberts E C RD4 box 716
Roberts Guy M RD1 box 475a
Roberts Teryl RD3 box 371
Roberts V L RD1 box 162r
Robertson Dora RD1 box 762
Robertson Ralph E RD1 box 762
Robertson W W RD1 box 762
Robinson Dolores RD4 box 833
Robinson J W RD4 box 833
Robinson Ray RD3 box 297
Rodacker H R RD4 box 555
Rodgers Anna RD3 box 56
Rodgers Clara RD3 box 56
Rodgers T B RD3 box 56
Roe Cora RD3 box 175
Roe Guy RD3 box 175
Roe Jas C RD3 box 175
Rogers T W RD3 box 138
Roller C F RD4 box 507
Rolls Ellis RD1 box 74
Rolls Roy G RD2 box 90a
Roney E A RD4 box 456
Roney Emily RD4 box 456
Roney Emma RD4 box 456
Roney J N RD4 box 461
Roney G U RD4 box 456
Roney Jock RD1 box 464
Roney Mabel RD4 box 461
Roney Ulrica RD1 box 464
Rood V Gudrun RD3 box 218
Rood Rosemary RD3 box 218
Rood Vernon V RD3 box 218
Roohr Jacob H RD2 box 122
Roohr Lida RD2 box 122
Rook Geo RD3 box 57
Rook Holland RD3 box 57
Rook Otis RD3 box 57
Rose C E RD1 box 702
Rose Daisy RD4 box 659
Rose H M RD4 box 659
Rose Ruby RD1 box 702
Rose Warren RD1 box 484
Roush A J RD4 box 834
Rowe Ralph RD2 box 168
Rowe Wilma RD2 box 168
Rowley C C RD4 box 632
Rowley J A RD4 box 632
Rudkin Ray E RD2 box 190
Ruley Ira RD4 box 799
Rushworth Geo E RD2 box 183
Rutan Geo RD2 box 239a
Rutan Nellah RD2 box 239a
Ruth Alvin RD4 box 183
Ruth Leo RD4 box 182
Rutherford Elsa RD1 box 448
Ryan Everett RD1 box 412
Ryan Leo RD1 box 418
Sackriter Carrie Mrs RD1 box 41
Safronck A L RD2 box 235
Sakrison A RD1 box 483a
Sakrison Henning RD3 box 290
Sanborn A H RD4 box 284
Sanborn Clifford RD4 box 284
Sanborn Delia S Mrs RD4 box 284
Sanborn Ethel S Mrs RD4 box 284
Sanchez Letitia RD3 box 289
Sanchez Mike RD3 box 289
Sands Frank A RD1 box 257
Sanford Agnes RD3 box 405
Sanford Beth RD3 box 405
Sanford Jas A RD3 box 405
Sanford Michl RD3 box 405
Saunders Betty RD3 box 312
Saunders Kenneth RD3 box 312
Scharsh Marie RD3 box 237
Schaser John M RD1 box 304
Scheer Clarence RD2 box 603
Scheer Verna RD2 box 603
Schell F M RD2 box 505
Schiffman P C RD4 box 616
Schnell F RD3 box 359
Schouten John RD3 box 50
Schrader R L RD2 box 117
Schrieter Carl RD1 box 112
Schrock Harvey N RD4 box 193
Schroeder J C RD2 box 178
Schroeder L M RD1 box 496
Schroeder Sue RD1 box 496
Schultz Earl K RD2 box 125
Schunler Hugh F RD2 box 175
Schwartz Clement C RD4 box 148
Schwartz Helen Mrs RD4 box 148
Schwartz Sandra L RD4 box 148
Scotchler J L RD1 box 533

FLOYD McKALSON
Real Estate and Insurance Agency
Business Opportunities
337 Broadway Chico Tel. 1334

CHICO RURAL ROUTES (1952)

Scott Edith M Mrs RD4 box 414
Scott L E RD2 box 62
Scott L F Mrs RD2 box 62
Scott Louis B RD4 box 414
Scott Myrta RD2 box 62
Scott O'Dell RD4 box 409
Scott W F RD2 box 445a
Seaton Kenneth RD1 box 131
Seevers M H RD3 box 59
Seevers Verna RD3 box 59
Seiver Cordelia RD2 box 499
Seiver R B RD2 box 499
Seiverton Wayne RD3 box 396
Selby Ivan H RD1 box 135a
Self Frankie RD4 box 631
Self Jas E RD4 box 631
Semenuk Mike RD3 box 102
Semrau A L RD2 box 595
Semrau Alvin RD2 box 595
Semrau Anna RD2 box 595
Semrau Gladys RD3 box 104
Semrau Konrad RD3 box 104
Semrau Ran RD3 box 104
Serv-A-Sta RD1 box 533
Sessions C RD4 box 465
Sessions H L RD1 box 462
Sessions Lizzie RD4 box 465
Sessions Mary RD1 box 46 2
Seven Day Advent Sch RD1 box 84
Shaeffer Evangeline RD1 box 274a
Shaeffer Russell RD1 box 274a
Shaffer John RD3 box 297
Shanahan J F RD4 box 326
Shaper B W RD2 box 173a
Shaper Helen RD2 box 173a
Sharpe Bryant A RD3 box 403
Sharpe Margt M RD3 box 403
Sharpe Thos E RD3 box 403
Shaw Ada RD4 box 873
Shaw C P RD4 box 873
Shaw O A RD2 box 437
Shean E P RD4 box 669
Shelton C RD4 box 574
Shelton G A RD4 box 823
Shelton Joel E RD1 box 716b
Shelton N T RD1 box 109
Shelton Ross RD2 box 603
Shelton Ross Mrs RD2 box 603
Shepard Bill G RD2 box 278a
Shepherd Elvin B RD1 box 74a
Shepherd Lloyd F RD2 box 383h
Shepherd Mae RD2 box 517
Sherrill Bernard RD2 box 259w
Sherting Kate RD3 box 212
Shinn M R RD4 box 305
Shirley Calvert RD4 box 458
Shirley Guy RD4 box 458
Shirley Larry RD4 box 458
Shirley Melva Mrs RD4 box 458
Shirley O T RD4 box 458
Shirley Thad RD4 box 458
Shirley Wade RD4 box 458
Shively A J RD1 box 161
Shoemaker H RD3 box 156
Shoemaker R L RD11 box 406b
Shoemaker Ruth RD2 box 494
Shoemaker W C RD2 box 494
Shoemaker W J RD4 box 146
Shonk Mary A Mrs RD1 box 531a
Shonk Raymond RD1 box 531a
Shuler G M RD3 box 392
Shuler J D RD3 box 396
Shults Bertha RD4 box 781
Shults C V RD2 box 203b
Shults Edna RD2 box 203b
Shults J T RD4 box 781
Shurmer Jane RD4 box 823f
Silva F M RD1 box 91
Silva Geo RD1 box 313
Silva Ruth RD1 box 313
Simpson Agnes RD1 box 178
Simpson Eug L RD2 box 63
Sims R L RD1 box 160
Sims Ray RD3 box 449
Sisk Carroll A RD4 box 451
Sisk Celene RD4 box 451
Sisk Claudia A RD4 box 671
Sisk David RD4 box 671
Sisk Lottie Mrs RD4 box 140
Sisk Marcus W RD4 box 671
Sisk Marcus W jr RD4 box 671
Sisk Martha Mrs RD4 box 671
Sisk R M RD4 box 140
Skelly Anne RD3 box 76
Skrvina John RD3 box 73
Skrvina Wilma RD3 box 73
Sloan Norma A Mrs RD4 box 409
Sloan R W RD4 box 409
Sloan Raymond RD2 box 599k
Smith Agnes RD1 box 406b
Smith Alvin J RD3 box 18
Smith Andw J RD1 box 264a
Smith Arth H RD3 box 362
Smith C F RD4 box 429
Smith Chas RD1 box 520
Smith Chas RD4 box 399
Smith Dolores RD1 box 50
Smith Dorothy RD2 box 180a
Smith E I RD4 box 886
Smith Edw J RD1 box 325
Smith Eldon RD1 box 83a
Smith F E RD1 box 479
Smith G E RD1 box 523x
Smith H C RD1 box 164
Smith Harry V RD4 box 491
Smith Jacob RD1 box 50
Smith Jessie I Mrs RD4 box 491
Smith John E RD2 box 217
Smith Julian RD3 box 18
Smith K E RD4 box 558
Smith Keaton A RD4 box 492
Smith Kenneth RD4 box 399
Smith Kenneth V RD3 box 298
Smith Kenneth W RD3 box 214
Smith Lee RD3 box 18
Smith Lilly Mrs RD4 box 399
Smith Linda RD4 box 429
Smith Louise Mrs RD4 box 399
Smith Margt RD4 box 399
Smith Mary RD1 box 479
Smith Mary RD4 box 517
Smith Opal RD4 box 886
Smith Ruth RD1 box 520
Smith Ruth RD3 box 362
Smith Ruth RD4 box 399
Smith Thos J RD2 box 180a
Smith Violet RD3 box 18
Smith W H RD1 box 406b
Smith W H RD2 box 390
Smith Willard RD3 box 162
Smylie Earl RD4 box 650
Smylie G E RD4 box 650
Smylie Jene RD4 box 650
Smythe Guy L RD2 box 279
Snedecor Don C RD3 box 145
Snider David M RD2 box 419
Snowden Myrtle RD4 box 391
Snowden Roy RD4 box 391
Soares J P RD4 box 407
Soares John jr RD1 box 483b
Soares Mary RD4 box 407
Soeth Glenn RD2 box 152
Sollars Elsie RD4 box 443
Sollars O M RD4 box 443
Somes C A RD2 box 462
Somes Mary L RD2 box 462
Somes Sidney RD2 box 461
Somes Wayne RD3 box 461
Sound H I RD1 box 484
Sound Hilda RD1 box 484
Spangler Chas F RD3 box 316
Spangler Eva RD1 box 399
Spangler H D RD1 box 399
Speegle Wayne L RD3 box 451
Spellman Carolyn RD2 box 410
Spellman Hazel RD2 box 410
Spellman L R RD2 box 410
Spellman Richd RD2 box 410
Spencer E J RD4 box 249
Spencer Edith RD4 box 249
Spencer Eunice RD2 box 126
Spencer J O RD2 box 126
Spencer R F RD2 box 606
Spesert Leef RD4 box 437
Spesert W M RD4 box 298
Spice Izeeta RD1 box 79
Spice Vernon RD1 box 79
Sprague Eleanor RD3 box 139a
Sprague W H RD1 box 474a
Spregle Ray M RD1 box 492a
Spurlock Frank L RD3 box 5
Stalter C E RD2 box 203
Stalter Flora RD2 box 203a
Staples Alma RD4 box 195
Staples Mary RD4 box 195
Stark Henry RD1 box 490a

SANFORD FUNERAL HOME
C. H. SANFORD
Dependable and Courteous Service
1175 Robinson St. Tel. 600 OROVILLE

(1952) R. L. POLK & CO.'S

Starkey Carl E RD1 box 157a
Starkey H J RD1 box 443
Startt B M RD2 box 121
Startt Kitty RD2 box 121
Statham E H RD3 box 119
Staton Barbara RD1 box 359s
Staton Gerald RD1 box 359s
Staton Max RD1 box 359s
Staton Rose RD1 box 359s
Stautler B RD3 box 379
Stephen Ida RD3 box 126
Stephen M N RD3 box 126
Stephen Roy RD3 box 126
Stephens Esther Mrs RD4 box 498
Stephens Geraldine RD4 box 498
Stephens Greal RD4 box 498
Stephens Isabell RD4 box 498
Stephens Jeawett RD4 box 498
Stephens Jerry L RD4 box 497
Stephens M H RD4 box 498
Stephens Opal RD4 box 498
Stephens Rena Mrs RD4 box 497
Stephens Wm C RD3 box 129
Sterling Don RD3 box 52
Steven R A RD3 box 133
Stevens Warren C RD3 box 125
Stevens Zelma RD3 box 125
Steward M O RD4 box 557
Stewart Dale RD2 box 465
Stewart Don A RD1 box 83a
Stewart Ellen RD2 box 465
Stewart J D RD2 box 465
Stewart Mary RD2 box 465
Stewart Nancy RD2 box 465
Stites Ida RD1 box 434
Stites Paul RD1 box 434
Stites Robt RD1 box 434
Stochler J L RD1 box 533
Stock Florence RD2 box 116
Stock Joe RD2 box 116
Stockdale Saml A RD1 box 409a
Stoker Lois RD2 box 122
Stoltenberg A H RD2 box 186
Stoltenberg M RD2 box 186
Stone Hannah RD4 box 432
Stone J W RD4 box 232
Stoschke Hy RD1 box 397
Stout Jeff RD1 box 84a
Stout L A RD2 box 65
Stover Earl RD3 box 172
Stover Tiny RD3 box 172
Strange F H RD4 box 843a
Stratton Lewis RD2 box 397
Stratton Thos RD2 box 397
Strawn Faye RD2 box 60
Strawn H F RD2 box 60
Strick Frank RD3 box 459
Strickland L M RD1 box 90
Stuck Alma RD2 box 81
Stuck Creet RD2 box 81
Stuck Leslie RD2 box 82
Stutsman Cath RD2 box 615
Stutsman Eliz RD2 box 615
Stutsman R M RD2 box 615
Stutz Joe RD3 box 326
Sudberry J P RD4 box 244
Sudberry Pauline RD2 box 244
Sullivan A W RD1 box 93
Sullivan Anna E RD1 box 93
Sundahl E L RD2 box 130
Sundahl Pete RD2 box 130
Sunny View Ranch RD3 box 29
Swallow J A RD2 box 429
Swan Ellen RD1 box 65
Swan Margarette RD1 box 65
Swanson Bud RD3 box 353
Swanson C O RD3 box 361
Swanson G RD3 box 153
Swanson Grace RD3 box 47
Swanson Laura RD3 box 47
Swanson Margt RD3 box 47
Swanson Marie RD3 box 353
Swanson Ted RD3 box 148
Swanson Wilbur M RD3 box 47
Swartout Spencer RD2 box 241
Swearingen Evalene RD1 box 290
Swearingen Ken M RD1 box 290
Sylva Mary C RD3 box 178
Sylvers H RD4 box 190
Tabler Roy RD2 box 256
Tack A RD4 box 641
Talken W Mrs RD1 box 712
Tarasoff M N RD4 box 167
Taresh H D RD4 box 594
Tatum Jas O RD2 box 530
Tatum Jimmy RD2 box 510
Tatum Leola RD2 box 530
Tatum Vivian RD2 box 510
Tatum Wm F RD2 box 510
Taves A B RD4 box 323
Taves Hulda RD4 box 323
Taylor Agnes RD1 box 405
Taylor Anna Mrs RD1 box 755
Taylor Beverly RD4 box 235
Taylor Carolyn RD4 box 235
Taylor Darrel RD4 box 235
Taylor E F RD1 box 120
Taylor Florence K Mrs RD4 box 235
Taylor Geraldine RD4 box 435
Taylor H C RD4 box 435
Taylor H W RD4 box 235
Taylor Juanita RD4 box 435
Taylor K L RD1 box 405
Taylor Marvin RD4 box 235
Taylor Mildred RD4 box 435
Taylor Millard RD1 box 405
Taylor Vernon RD1 box 755
Temple B F RD2 box 110
Temple Florence RD2 box 110
Teonby Ethna RD2 box 284a
Teonby Joe RD2 box 284a
Terrell Leland RD3 box 180
Thomas Clifford Mrs RD1 box 105
Thomas Helen Mrs RD4 box 293
Thomas Manuel RD4 box 293
Thomas Wm J RD2 box 390
Thomasson Evelyn RD1 box 399e
Thomasson H H RD1 box 399e
Thomasson Wm RD3 box 158
Thompson A L RD3 box 527
Thompson Bobby RD1 box 241
Thompson C B RD4 box 828
Thompson C F RD4 box 598
Thompson Dorothy RD2 box 527
Thompson E M RD1 box 524b
Thompson F M RD3 box 413
Thompson F M RD4 box 598
Thompson Jennie J RD4 box 598
Thompson Kath RD4 box 838
Thompson Melba RD1 box 241
Thompson Ruth RD2 box 522
Thompson T A RD1 box 241
Thompson Wm E RD1 box 523t
Thomsen Carl RD1 box 33
Threewit J RD4 box 764
Tiebel R A RD2 box 252
Tillius L M RD1 box 277
Tillius Wm J RD1 box 277
Tillman Anna RD3 box 116
Tillman C E RD3 box 116
Tillman Dolly RD3 box 16
Tillman LeRoy RD3 box 116
Tillman Marie RD3 box 111
Tillman Ralph R RD3 box 111
Timm Carl RD4 box 528
Timmons Lloyd M RD1 box 524c
Tipton Marcia RD3 box 155a
Tipton Marey RD3 box 155a
Tochterman Dave RD2 box 176
Tochterman M B RD2 box 176
Tolen Eliz RD2 box 252
Tolen Jas RD2 box 252

VALLEY MUSIC SHOP
Music EXCLUSIVE DEALERS FOR Records
RCA Victor Radios and Phonographs — Pianos — New and Used
Conn and Pan-American Band Instruments—Norge Appliances
233 Broadway, Chico-Tel. 943 1345 Myers St., Oroville-Tel. 338

Golden Empire College of Commerce
Specialists in Business Education — Approved for G. I. Training
W. H. HOWLAND — SHERWOOD HOWLAND
330 Flume Street Phone 69 CHICO

CHICO RURAL ROUTES (1952)

Toms B E RD1 box 473
Torrence E L RD1 box 65c
Torrence Kath RD1 box 65c
Townsend A R RD2 box 279
Trammell B E RD1 box 422
Trammell Nina RD1 box 422
Treadwell W B RD2 box 272
Tribe Robt W RD2 box 162
Triplett Dorris RD2 box 265
Triplett Jess L RD2 box 265
Triplett W L RD2 box 156
Trumbo J P RD2 box 257a
Trumbo Jess RD1 box 438t
Trumbo Lavern RD2 box 257a
Tufford L G RD1 box 754
Tufford Ula RD1 box 754
Tuggle H L RD4 box 315
Tuggle Lester RD4 box 315
Tuggle Vera N RD4 box 315
Tull Chas RD2 box 608
Turner Don RD2 box 516
Turner Evelyn RD2 box 516
Turner Inez RD4 box 528
Turner M A RD3 box 404
Turner Nelsyne RD1 box 750
Turner R L RD1 box 750
Turner Willard RD2 box 516
Tyrrell Alberta Mrs RD4 box 792
Tyrrell Alvin E RD4 box 792
Tyrrell Nellie E RD4 box 792
Uhl Irene RD2 box 518
Uhl J K RD2 box 514
Uhl M F RD3 box 303
Uhl Minnie RD2 box 514
Uhl Roy C RD2 box 518
Usherwood R RD2 box 97
Usherwood W H RD3 box 250
V F W Post 1102 RD1 box 406c
Vail Fredric RD3 box 448
Vail Jarmila RD3 box 448
Vail Lee RD3 box 448
Valenzuela Richd RD2 box 222
Valine Edna RD4 box 647
Valine Joaquin RD4 box 647
Valine Mary RD4 box 658
Van Hoy RD4 box 146
Vance F W RD1 box 448
Vance Glenna RD1 box 448
Vance Larry RD1 box 448
Vance Lois RD1 box 448
Vance Marlene RD1 box 448
Vance O B RD1 box 716a
Vance Rosie RD1 box 448
Vandervelden Gertie RD3 box 227
Vandervelden H RD1 box 156
Vandervelden Joe RD3 box 227
Vandervelden Wm RD3 box 227
VanDeventer Lyle RD1 box 34
Van Ornun J H RD2 box 242
Van Ornun O K RD1 box 72
Van Ornun O K jr RD1 box 312
Van Sant E E RD1 box 254
Van SyckleAdeline RD4 box 220
Van Syckle G E RD4 box 220
Van Vleck K H RD2 box 257v
Varatta R G RD2 box 586
Varatta Zella RD2 box 586
Viets C F RD1 box 452
Vige Alf RD2 box 122
Vige Carolyn RD2 box 122
Vige Dot RD2 box 122
Vincent Mary C RD1 box 95
Vingness Jeffery T Mrs RD1 box 58
Virgin L O RD3 box 285
Virgin Lillian RD3 box 285
Virrisimo Anton RD2 box 578
Virrisimo Frank RD2 box 575
Virrisimo John RD2 box 575
Virrisimo Mary RD2 box 575
Voss Theo K RD2 box 382v
Vranna E T RD4 box 314
Vranna Jeannette RD4 box 314
Vranty Paul RD1 box 437
Vugrenes S RD3 bo x 68
Vugrenes S RD3 box 68
Wade M RD3 box 296
Waddington Don RD1 box 523w
Waddington Genevieve RD1 box 523w
Wadsworth Geo RD3 box 318
Wagner Glen RD3 box 40
Wagner Irma RD3 box 40
Wagner J C RD3 box 308
Wagoner Dean K RD1 box 66
Wahl Alice RD3 box 90
Wahl Marilyn RD3 box 90
Wahl W W RD3 box 90
Wainright Julia RD1 box 39w
Wainright R E RD1 box 114
Wainright Richd RD1 box 39w
Wakefield W E RD4 box 628
Walker Bev erly RD2 box 399
Walker David P RD3 box 41
Walker E T RD2 box 113
Walker H J RD2 box 399
Walker Venice RD2 box 399
Wallace A RD4 box 590
Wallace Charlotte RD1 box 166
Wallace J C RD1 box 166
Wallace Kathryn RD4 box 590
Wastrom E M RD4 box 612
Walter Elmer RD2 box 492a
Walter Louise RD2 box 492a
Wannop John G RD3 box 62
Wannop Josie RD3 box 62
Ward Jas A RD2 box 448
Ward Mabel RD4 box 570
Ward V T RD4 box 570
Warner Otto A RD1 box 159w
Warwick E H RD4 box 177
Waterman Earl RD2 box 67
Waters Carl RD1 box 426a
Waters F C RD2 box 198
Waters Iris RD1 box 426a
Waters Rosetta M RD1 box 81a
Watkins I RD4 box 642
Watson Florence RD1 box 503
Watson Fred RD1 box 503
Watson Fred jr RD1 box 317
Watson Mary RD4 box 590
Watt & Burns RD2 box 600
Watt Orie B RD1 box 67c
Watt W L RD2 box 600
Watts L O RD2 box 138
Watts Nelsin RD2 box 179
Weas Evangeline RD4 box 839a
Weas P B RD4 box 839a
Webb Robt RD3 box 454
Weber Cath RD3 box 240
Weber Frankie RD3 box 240
Weber Paul RD3 box 240
Webster Irene RD1 box 707
Webster W RD4 box 487
Weigart Elias RD1 box 77
Weigart Maude RD1 box 77
Weinrich A RD3 box 408
Weinrich Bernicel RD3 box 408
Weiser C D RD3 box 376
Weiser Clifford R RD3 box 376
Weldon O H RD4 box 244
Wellert Larry RD1 box 430
Wellman Geo P RD3 box 223
Wells A E RD4 box 836
Wells LeRoy D RD1 box 721
Werner Alex RD1 box 502
Wertz F RD3 box 321
Wertz Harry RD2 box 169
Wertz Helen RD2 box 169
West Lloyd RD1 box 75
Westlake Melvin C RD2 box 156
Weston Barbara RD1 box 422
Weston Daryl RD1 box 422
Weston R RD4 box 721

LASSEN PUMP & MOTOR WORKS
JOE NEVIS, JR.
Johnston Deep Well Turbine Pumps and Pressure Systems
Electrical and Well Drilling Contractors - Sales and Service
W. 8th and Cherry Sts. Phone 1679 CHICO

M.
OSER
&
CO.

"Northern California's Finest Women's Department Store".

3rd and Main Sts.

Phone
177

CHICO

"AL" ALVIN G. LEVIS—FLOORS
NEW FLOORS INSTALLED
Laying — Sanding — Finishing
Rio Linda Ave., RD1 Box 252 Chico Phone 1590-W

Wetmore E S RD4 box 454
Wetmore Edith RD4 box 454
Wheeler A T RD4 box 696
Whisman Deacon RD2 box 271
Whisman E M RD1 box 406c
Whisman E S RD2 box 247
Whisman L H RD2 box 271
Whitbeck C J RD1 box 361
Whitbeck Laura RD1 box 361
Whitchurch Estella M RD1 box 80
White Claudia RD1 box 170
White Cora RD2 box 488
White J Harold RD2 box 487
White J W RD4 box 720
White John H RD2 box 488
White Lillie RD2 box 488
White Margt R RD1 box 170
White Peggy RD1 box 170
White Pete RD2 box 226b
White Robt RD2 box 488
Whitten Annabell RD1 box 464
Wiebe Art RD1 box 114
Wilkinson C RD1 box 53
Wilkinson Keith RD2 box 598
Wilkinson Lucille RD2 box 598
Wilkinson O K RD2 box 598
Willard S RD1 box 400s
Williams Euveta RD4 box 467
Williams Guy O RD2 box 452
Williams H E RD4 box 467
Williams Ina RD1 box 528
Williams John R RD2 box 78
Williams L RD3 box 407
Willing Florence RD2 box 198w
Willing Lee RD2 box 198w
Willis Florence RD4 box 404
Willis G C RD4 box 404
Willis W H RD4 box 313
Wilson D R RD4 box 403a
Wilson Robt W RD2 box 171
Wilson S E RD4 box 192
Wimmer Roy RD2 box 418
Winmill C W RD2 box 220
Winmill Vada RD2 box 220
Wipf M M RD4 box 700
Wise Jacob A RD1 box 481b
Witte C L RD1 box 93
Wittmeir Ed RD3 box 160a
Woest Jack R RD2 box 424
Woest Margt RD2 box 424
Wood Elmer T RD2 box 259w
Wood Ralph E RD2 box 259
Woodward Bryan RD1 box 491
Woodward Martha RD4 box 177
Woolery L A RD1 box 280
Wooten John A RD3 box 14
Wright Ardath RD1 box 59
Wright Arnie RD2 box 110
Wright Carl J RD1 box 59
Wright Clara RD2 box 110
Wright Elmer A RD2 box 93
Wright Erwin RD2 box 482
Wright Ezra H RD2 box 93
Wright Frances RD1 box 179a
Wright Guy E RD1 box 179a
Wright H RD1 box 81
Wright Jas W RD2 box 127
Wright Jessie A RD2 box 127
Wright Mabel RD3 box 183
Wright Ruth RD3 box 190
Wright W E RD3 box 183
Wright Wendell H RD3 box 190
Wright Wm RD2 box 525a
Wurnsted Wm C RD3 box 282
Wurschmidt Dora RD2 box 389
Wurschmidt W D RD2 box 389
Wurth Barbara RD2 box 163
Wurth Earl RD2 box 163
Wurth Joy RD2 box 163
Wurth Ray RD2 box 163
X G I Lumber Co RD3 box 14
Yank J J RD1 box 39
Yank Oma RD1 box 39
Yeager Blanche Mrs RD1 box 492
Yocum Ruth RD3 box 469
Yore A J RD2 box 168a
Yore Hattie RD2 box 168a
Young D M RD1 box 720
Young Ellen RD1 box 720
Young Herbert R RD2 box 287
Young Paul H RD3 box 357
Yribarren Raymond RD1 box 510y
Yuhnke Bernard RD4 box 494
Yuhnke Beverly RD4 box 482
Yuhnke Carolyn RD4 box 482
Yuhnke Cora RD4 box 494
Zagic Louis RD3 box 257
Zeller G J RD4 box 866
Zimmerman Arnold RD1 box 37
Zimmerman Balt RD2 box 155

Brusie Funeral Home
Percy Gerholdt — Warren Brusie — Jack Gillum
Broadway at Seventh Telephone 104 CHICO

POLK'S
OROVILLE
Rural Route Directory
1952

Copyright 1952, by R. L. Polk & Co.

DESCRIPTION

ROUTE NO. 1

1-50, Riverside dr, Chico rd to Nelson av; 51-141, Chico rd, Mono av, Chico rd to Inman's corner (Chico Turnoff); 142-166, Pentz rd from Inman's corner to Pentz; 167-184, Clear Creek rd west from Pentz bridge to Fiannia's, north on Clear Creek rd to Hesbol place and retrace to Pentz bridge; 185-190, Cherokee rd from Pentz to old Crawford ranch and retrace to Pentz Community Hall; 191-215, Pentz Grade and Yankee Hill rd north to Yankee Hill PO; 216-255, From Yankee Hill P O via Pines Store to Highway 24, southwest on Big Bend rd to Allingham's Store and retrace to Highway 24; 256-300, Highway 24, northwest to Rock House and retrace to Yankee Hill rd, thence northwest and southeast on Old Yankee Hill rd to Cherokee; 301-367, Cherokee rd via Oregon City, Thompson's Flat to Chico rd.

ROUTE NO. 2

501-550, Marysville rd, south to Cox's lane (one mile north of Robinson's corner); 551-574, Cox's lane east 1 mile, south on County rd and west to Robinson's corner; 575-592, South on Marysville rd to Central House School, east one mile and retrace to Central House School, south to Gatgen's corner; 593-645, East on Honcut rd and Bangor rd to Honcut, north on Honcut-Palermo rd to Cox's lane; 646-680, West on Cox's lane to Lone Tree School, north to Halstead's corner, east on Union School Palermo rd to Railroad av, north on Railroad av to Messina av, east on Messina av to Oroville-Palermo Highway, north to Paxton's Addition; 681-750, Paxton's Addition north to Baggett's Crossing, south to Roundhouse and retrace to Baggett's Crossing; 751-850, North on Palermo rd to Jefferson, west on Jefferson to Marion, north on Marin to Idora, east on Idora and Ithica to Roseben, north on Roseben to Houston, east on Houston to Fallbrook, south on Fallbrook to Ithica, east on Ithica to Burlington, north on Burlington to Houston.

ROUTE NO. 3

1001-1028, Grand av west from Chico rd to 2d, south on 2d to Oro View dr; 1029-1033, Oro View dr east and northeast to Grand av; 1034-1061, Grand av west to 7th; 1062-1070, 7th south to Tehama, Tehama east to 6th, 6th north to Shasta, Shasa east to 5th; 1071-1087, 5th south to Yolo, Yolo west to 6th, 6th south to Thermalito av; 1088-1108, Thermalito av west to 7th, 7th north to Colusa, Colusa west to 10th, 10th north to Grand av 10th south to Thermalito av; 1109-1190, Thermalito av west to 12th, 12th south to Placer, Placer east to 10th, 10th south to Sierra, Sierra west to 12th, 12th south to Nevada, Nevada east to 10th, 10th south to Feather, Feather west to 12th; 1191-1289, 12th south to Highway Lateral, east to Oroville Animal Hospital, retrace to Highway Lateral to 14th, 14th north to Feather and retrace to Highway; 1290-1330, Lateral west to Harlan, Harlan south to Hunt pl and retrace to Highway, Highway west to County Road just east of Oroville Airport, southeast and west on County road to Highway 99E, Highway 99E north to Oroville "Y"; 1331-1426, Lateral east

PATTY TYPEWRITER SHOP
OFFICE EQUIPMENT
BUSINESS MACHINES
126 W. 3rd St., Chico, Tels. 295 and 2414
AL TOPAZ, Owner

OROVILLE TYPEWRITER CO.
OFFICE SUPPLIES
1370 Huntoon, Oroville, Tel. 1431

PRINTERS—LITHOGRAPHERS
Designers and Producers of Modern Printing
Tel. 2510 CHICO
166 E. Third St.
Greens

BIDWELL MOTOR CO.
PONTIAC — CADILLAC — GMC TRUCKS
SALES AND SERVICE
E. Second and Wall Sts. Phones 1015 and 1016 CHICO
BOB PEASE, Pres.

to Buldoc pl and retrace, north to American Farms on County road, east and south via Liberty Ranch, Oroville Junction to 20th, north on 20th to Tehama, east on Tehama to 18th, south on 18th to Grand, east on Grand to 16th, north on 16th to Tehama, Tehama east to Grand.

ROUTE NO. 4

1501-1524, Beginning at Mitchell av and Quincy rd out Quincy rd to Madrone, Madrone west and retrace to Quincy rd, and retrace Quincy rd; 1525-1601, Quincy rd southwest to Canyon Highlands dr, Canyon Highlands dr northwest to Long Bar rd, north on Long Bar rd to Wesley Stang's place and retrace to Orange av; 1602-1659, Highway 24 east to Acacia, southeast on Acacia to Highlands dr, north to Midway av, east and north on Midway av to Highway 24; 1660-1700, Highway 24 east to King's Motel and retrace Highway 24 to Highlands dr, north on Highland dr to Canyon Highlands dr, west to Acacia, south on Acacia to Highway 24, east to Highlands dr, south to Acacia, southeast to Canyon Highlands dr, southwest to Quincy rd, southeast to Foothill blvd, south on Foothill blvd to Glenn av, east on Glen av to Hilldale, southeast on Hilldale to Oakvale, east on Oakvale to Mt. Ida rd, east and northeast on Mt Ida rd to Wyandottes-Miners Ranch rd, southeast on Wyandotte rd to Wyandotte Corners, retrace to Miners Ranch; 1701-1735, East on Quincy rd to Hillcrest av, north and west on Hillcrest av to Riverview av, south to Lodgeview, west on Lodgeview to Hillcrest and retrace to Riverview, south on Riverview to Quincy rd to Canyon dr; 1736-1778, Canyon dr north and east to Solano, Solono south to Hillcrest, Hillcrest west to Almond dr, Almond dr west to Canyon dr, Canyon dr south to Quincy rd, Quincy rd west to Skyline blvd, south on Skyline blvd to La Mirada av, La Mirada av southwest to Skyline blvd, Skyline blvd north to Quincy rd; 1779-1900, Quincy rd west to Ward blvd, Ward blvd north to Putnam dr, Putnam dr northeast to Booth's pl and retrace to Quincy rd, Quincy rd west to Arbol av, Arbol av south to Buehler, southwest on Buehler to end and retrace to Arbol av, Arbol av south to Lough's pl and retrace to Quincy rd then west to Mitchell av and bridge.

ROUTE NO. 5

2001-2033, Fogg av north to Nelson av, Nelson av west to Oro av, Oro av north to County Hospital, retrace to Nelson av, Nelson av west to 2d, 2d south to Grand av; 2034-2068, Grand av west to 6th, Sixth north to Plumas, Plumas west to 7th, 7th south to Grand av, Grand av west to 10th; 2069-2094, 10th north to Tehama, Tehama east to Grand av, Grand av west to 12th; 2095-2168, 12th north to Butte, Butte east to 10th, 10th north to Plumas, Plumas east to 7th, 7th west to 12th, 12th north to Nelson av, Nelson av east to Chico rd; (Wyandotte area), 2169-2192, Wyandotte av, east and south on County road to De Temple's Corner; 2193-2296 Wyandotte rd east to Edgemont dr, Edgemont dr north to Old Wyandotte rd, Wyandotte rd west to Brookdale av, Brookdale av north and east to Foothill blvd, Foothill blvd southeast to Mountain View dr, Muntain View dr east to Greenbank, Greenbank south to Foothill blvd, Foothill blvd and Wyandotte rd south to Garden Ranch; 2297-2338, Bangor Cutoff south from Garden Ranch to Naranja av, Naranja av north to Circle dr, Circle dr east and north and west to Mt. Ida rd, Mt. Ida rd west to Garden Ranch, Wyandotte rd south to Gerson's Corner, west to Hillcrest pl and retrace to Gerson's Corner, southwest to Wyandotte Corners; 2339-2361, Wyandotte-Honcut rd southwest to Via Oroville Country Club, Villa south to Oroville-Palermo Highway; 2362-2455, north on Upper Palermo rd to De Temple's Corner, northwest on Country Club rd to Houston.

A & H Mfg Co RD4 box 1795a
Aakins Opal RD2 box 616
Aale Grace RD4 box 1834
Abbott Elsie M RD5 box 2172
Abbott Jon A RD5 box 2172
Abbott Loretta RD5 box 2172
Abbott Nora RD5 box 2172
Abbott R K RD5 box 2172
Abbott W E A RD5 box 2172
Able J R RD5 box 2326
Able Lee RD5 box 2326
Abronoff Emmadine RD2 box 730a
Abronoff Wm T RD2 box 730a
Adams Annie L RD2 box 507
Adams Butane RD1 box 82
Adams C W RD4 box 1846
Adams Guy T RD1 box 82
Adams J F RD2 box 507
Adams John G RD3 box 1047
Adams Kathryn RD1 box 112
Adams Sally RD4 box 1846
Adams W T RD1 box 112
Addis G J RD3 box 1031
Addis Helen RD3 box 1031
Addis Louise RD3 box 1031
Addis Ronald RD3 box 1031
Adkins Gene RD5 box 2351x
Adkins Geo N RD5 box 2351
Ahart Emma RD2 box 647
Ahart Lowell RD2 box 647
Ahart Peter RD2 box 647
Ahart Peter jr RD2 box 647
Alston Frances RD3 box 1085
Alston W H RD3 box 1085
Alton Grace RD4 box 1913
Alton W F RD4 box 1913
Akerman Geo L RD5 box 2041c
Akerman Nora E RD5 box 2041c
Akin Frank RD2 box 776x
Alberico A RD5 box 2420
Alberico Beatrice RD5 box 2420
Alberico Gene RD5 box 2420
Alberico Michl RD5 box 2420
Alberty David W RD4 box 1904
Albright Beverlie RD3 box 1251
Albright Lorraine RD3 box 1251
Aldrich Bobbie RD3 box 111a
Aldrich C J RD3 box 111a
Aldrich Jimmie RD3 box 111a
Aldrich Lennie RD3 box 1111a
Aldrich Lou RD3 box 1111a
Aldrich Thelma RD3 box 1111a

"Tiny" MESSERSMITH
Chico's Biggest Realtor
COMMERCIAL — RANCH — HOME SALES
337 Broadway Tel. 1889

Aldrich Wm H RD2 box 648b
Aldridge Jim RD2 box 568
Aldridge Robt RD2 box 568
Aldridge Ruby RD2 box 568
Alexander Clifford RD2 box 568
Alexander Douglas F RD2 box 568
Alexander Edwin V RD2 box 568
Alexander Herman RD2 box 568
Alexander Ivan V RD2 box 568
Alexander Jo-Anne RD1 box 325
Alexander Merelin F RD2 box 568
Alexander Mildred RD1 box 325
Alexander Richd RD1 box 325
Alexander T E RD2 box 568
Alexander Verna RD2 box 568
Alf Wm G Mrs RD5 box 2085
Alfrey David RD5 box 2187b
Alfrey Maude Mrs RD5 box 2187b
Alkire Helen RD5 box 2278
Alkire Jas F RD5 box 2278
Alleman E C RD3 box 1045
Allen Annie RD3 box 1315
Allen Essie RD3 box 1168
Allen H E RD2 box 779
Allen Jas L RD3 box 1168
Allen Jas R RD2 box 542
Allen Jim RD1 box 190
Allen Jimmie RD3 box 1315
Allen John S RDm2 box 542
Allen Kenneth RD3 box 1168
Allen Kenneth V RD5 box 2291
Allen L T RD4 box 1795a
Allen Laura L RD2 box 542
Allen M L RD3 box 1315
Allen Margt RD3 box 1168
Allen Marjorie RD3 box 1168
Allen Martha RD1 box 130
Allen Nancy M RD2 box 779
Allen Patricia RD4 box 1795a
Allen Rollo M RD5 box 2291
Allen W B RD5 box 2444a
Allen Wayne RD3 box 1168
Allen Winston RD3 box 1168
Allingham E F RD1 box 255
Allingham Marie Mrs RD1 box 255
Allingham Merlin E RD2 box 806c
Almo Juliana RD2 box 594
Almo M RD2 box 594
Almo Manuel jr Mrs RD2 box 594
Anderson Addie RD2 box 672
Anderson Bernice RD2 box 777
Anderson Bernice RD4 box 1840
Anderson Betty RD5 box 2349
Anderson Billy RD5 box 2128
Anderson Boots RD5 box 2224
Anderson Chas RD3 box 1114
Anderson Chas R RD4 box 2224
Anderson E RD5 box 2368
Anderson E F RD2 box 777
Anderson Emma RD2 box 807
Anderson Ernest RD5 box 2146
Anderson Ethel RD1 box 284
Anderson Eug RD2 box 772
Anderson Eva RD2 box 772
Anderson Eveline RD5 box 2349
Anderson Fern RD5 box 2368
Anderson Frances S RD5 box 2128
Anderson Goldie RD4 box 1840
Anderson Gust B RD4 box 1793
Anderson H S RD2 box 807
Anderson Hartie RD4 box 1870
Anderson Homer RD4 box 1840
Anderson Jarene S RD3 box 1365
Anderson Lee RD2 box 672
Anderson Louella RD2 box 772
Anderson Mary Ann RD2 box 1251
Anderson Regura RD4 box 1806a
Anderson Richd RD2 box 772
Anderson Richd RD5 box 2304
Anderson Terry RD5 box 2128
Anderson Thelma M RD3 box 1114
Anderson Thos RD2 box 507
Anderson W F RD3 box 1251
Anderson W J RD5 box 2128
Anderson W T RD3 box 1365
Anderson Walter RD4 box 1840
Anderson Walter M RD4 box 1806a
Anderson Wayne RD2 box 772
Andre Albt RD2 box 653
Andre Betty RD2 box 653
Andre Julia RD2 box 653
Andreasen Niels RD3 box 1019
Andrews Beverly RD5 box 2400
Andrews C J RD5 box 2141
Andrews Jas H RD5 box 2141
Andrews Mildred RD5 box 2400
Andrews Minni M RD5 box 2141
Andrews Rose RD5 box 2400
Andrews W J RD5 box 2400
Andrus Clara RD4 box 1694a
Andrus Ray E RD4 box 1694a
Andul H K RD3 box 1210
Anest Joseph RD5 box 2166
Anest Jos RD5 box 2166
Angel John B RD5 box 2152
Ankiro The RD2 box 698a
Anlaref Albt F RD5 box 2416
Ann's Dress Shop RD2 box 698a
Antlers Inn RD5 box 2294
Aparian Thos RD5 box 2279
Appelgate Alice RD3 box 1256
Appelman A RD3 box 1292
Araya Jane RD2 box 797x
Archer Lewis E RD4 box 1704
Armacost Frank RD5 box 2399
Armacost Hallie RD5 box 2399
Armacost Richd S RD5 box 2399
Armer Kath RD5 box 2300
Armer Myre RD5 box 2300
Armer Tom RD5 box 2300
Armstrong Bernice RD4 box 1619
Armstrong Billy RD4 box 1619
Armstrong D C RD4 box 1619
Arnold H S RD4 box 1838
Arnold Jas P RD4 box 1838
Arnold Mae RD4 box 1838
Aroniah Faras RD3 box 1290
Arriaga Lenora RD3 box 1157
Arriaga Louie RD3 box 1157
Ashbrook Doyle A RD2 box 609a
Ashbury Bertha RD2 box 634
Ashbury C C RD2 box 738a
Ashbury Cameron RD2 box 738a
Ashbury Carol RD2 box 738a
Ashbury Chas RD2 box 738a
Ashbury Clara RD2 box 738a
Ashbury Jos RD2 box 738a
Ashby Verla RD5 box 2071
Ashley Susie C RD3 box 1019
Ashwander C Zora RD2 box 727a
Ashworth J P RD1 box 117
Astrubel John RD2 box 614a
Atchinson Barbara RD2 box 535
Atchley Dora RD2 box 754
Atchley Jack RD5 box 2396
Atchley Jim RD2 box 688
Atchley Mollie RD5 box 2396
Atchley Rose RD2 box 688
Atha Florence RD1 box 51b
Atkins Helen RD5 box 2381
Atkins John RD5 box 2381
Atkins Richd RD5 box 2381
Atkins Robt RD5 box 2381
Atkins U D RD5 box 2381
Atkison Carlie M RD3 box 1358
Atkison Carline RD3 box 1358
Atkison Jas O RD3 box 1358
Atkison Martha F RD3 box 1358
Atkison Nadine RD3 box 1358
Atwood Coleen Mrs RD1 box 268
Augustine Vevia RD5 box 2296c
Austin Chas E RD2 box 802

RODARMEL PLUMBING
PLUMBING AND HEATING CONTRACTORS
Repair Service
298 E. First St. Tel. 1640 Chico

HUDDLESTON FUNERAL CHAPEL
REGISTERED NURSE IN ATTENDANCE
Successors To
THE H. C. BICKNELL FUNERAL HOME
341 West Third Street Telephone 24 CHICO

ROBERT MEAD-LOANS
Auto — Furniture — Salary
542 Broadway Chico, Calif. Phone 465

(1952) R. L. POLK & CO.'S

Austin Chesley H RD5 box 2125a
Austin L E RD5 box 2125a
Austin Leda H RD2 box 802
Austin M W RD5 box 2125a
Austin Millard RD5 box 2125a
Austin Nadean RD2 box 802
Avilla Dena RD3 box 1312
Avilla Gloria RD3 box 1312
Avilla Jas RD3 box 1312
Avilla Larry RD3 box 1312
Avilla Raymond RD3 box 1312
Axtell Dorothy RD5 box 2421
Axtell F D RD4 box 2251
Axtell G E S RD5 box 2251
Axtell Janice RD5 box 2250
Axtell Josephine RD5 box 2421
Axtell L D RD4 box 2250
Axtell Margie RD4 box 2251
Axtell R P RD5 box 2421
Axtell T D RD5 box 2251
Ayotte Delvin RD5 box 2363
Azevedo John B RD5 box 1331
Azevedo Violet L Mrs RD3 box 1331
Baber Phyllis V RD4 box 1678
Bacari Jack RD5 box 2088
Bach Anna RD2 box 837
Bach Anna Mrs RD5 box 2394
Baggett Martha RD2 box 504
Baggett R M RD2 box 504
Bailey Betty E RD1 box 152
Bailey C A RD1 box 152
Baker Alf F RD3 box 1036
Baker Analene RD3 box 1036
Baker Anna Mrs RD1 box 157
Baker Arlis RD5 box 2197
Baker Belle RD1 box 157
Baker Carl E RD1 box 157
Baker Carol A RD1 box 157
Baker Chas RD5 box 2197
Baker Chas W RD3 box 1156
Baker C W RD3 box 1194
Baker Charlotte A RD3 box 1036
Baker Daisy RD5 box 2020
Baker Donald RD3 box 1094
Baker Donald D RD 4box 2196
Baker Douglas RD5 box 2196
Baker Erma K RD5 box 2121
Baker Floyd M RD1 box 157
Baker Frances RD3 box 1156
Baker Glenn C RD4 box 2224
Baker Ivan C RD1 box 157
Baker Ivan W RD2 box 501
Baker Lavina RD5 box 2197
Baker Nina RD5 box 2197
Bain O I Mrs RD2 box 537
Baker O W RD1 box 157
Baker Olive S RD3 box 1194
Baker Oneal RD5 box 2197
Baker Roy RD5 box 2020
Baldridge B B RD4 box 1782
Baldridge Jess RD2 box 695
Baldridge Ruth RD2 box 695
Baldwin Henry E RD3 box 1365a
Balecha E RD1 box 150
Ball A O RD2 box 789
Ball June RD2 box 789
Ball Sharon RD2 box 789
Ball Steven RD2 box 789
Balmer Barney RD3 box 1012
Balmer Charley RD3 box 1012
Balmer Earl RD3 box 1012
Balmer Irene RD3 box 1012
Balmer Ronald RD3 box 1012
Banman Henry C RD5 box 2375
Barber Barbara RD2 box 590
Barber Wm RD2 box 590
Barclay Evelyn Mrs RD1 box 10
Barclay Wm RD1 box 10
Baring Carthel RD5 box 2428
Barker Elaine L RD5 box 2305
Barker HoracHe L RD5 box 2305
Barker Roy E RD1 box 244
Barker Vera RD1 box 244
Barnes Alex RD1 box 268
Barnes D F Mrs RD3 box 1258
Barnes E V RD3 box 1102
Barnes Gerald E RD4 box 1807
Barnes Gerald J RD3 box 1293
Barnes Lola M RD3 box 1102
Barnes Pearl RD4 box 1807
Barnett Wm F RD2 box 548
Barrick Carolyn RD4 box 2249
Barrick Fred A RD4 box 2249
Barrick Vivian RD4 box 2249
Barron Gloria RD2 box 783
Barron Jesse RD2 box 783
Barron Jesus M RD2 box 783
Barron Lawrence Mrs RD2 box 783
Barron MaryLou RD2 box 783
Bartle Harry M RD4 box 1841
Bartley Delmar RD3 box 1154
Bartley Donald RD3 box 1154
Bartley Esther RD3 box 1154
Bartley Kate Mrs RD3 box 1154
Bartley Robt RD3 box 1154
Bartley Wm RD3 box 1154
Barton Blanche RD2 box 671
Barton Douglas RD2 box 671
Barton Melva RD2 box 671
Barton Melvin RD2 box 671
Barton Neil RD2 box 751
Barton Vickie RD2 box 671
Bass Cath RD5 box 2358
Bass Dave RD5 box 2144a
Bass Ginnie RD5 box 2144a
Bass Kay RD5 box 2390
Bass Myrtle RD5 box 2144a
Bass Russell G RD5 box 2390
Bass Warren RD5 box 2358
Bastain E W RD1 box 91
Batdorff Leora E RD3 box 1377
Bates Johnnie J RD2 box 811
Bates Ruth M RD2 box 811
Baty Donnie RD2 box 560
Baty W H RD2 box 560
Bauer Dorothy RD1 box 111
Bauer R J RD1 box 111
Baxter Mary RD4 box 1744
Baxter Paul H RD4 box 1744
Beall Bruce L RD5 box 2187a
Beall Clemi RD5 box 2187a
Beall J B RD5 box 2187a
Beall Mary L RD5 box 2187a
Beall Verra RD5 box 2187a
Bean B E RD 2box 674
Bean Cantrell Mrs RD2 box 674
Bean Geo jr RD2 box 747
Bean J B RD2 box 674
Bean Mary J Mrs RD2 box 747
Beane C E RD4 box 1869
Beane Dale RD4 box 1869
Beane Hazell RD4 box 1869
Beane Roger RD4 box 1869
Bears Elsie RD3 box 1363
Bears Robt RD3 box 1363
Beauchamp Patricia RD5 box 2333a
Beavers A L Mrs RD1 box 282
Beck Alice RD3 box 1235
Beck Howard RD3 box 1285
Beck Johnny RD3 box 1235
Beck Mabel RD3 box 1235
Beck Margt RD3 box 1236
Beck Vernon M RD3 box 1236
Becker Fred RD5 box 2241
Becker Marie RD5 box 2241
Beckett Fred RD4 box 2241
Beckett Marie RD4 box 2241
Beckham Nellie RD2 box 653a
Bedient Lee RD4 box 1656
Bedsaul Edith RD5 box 2401
Bedsaul I P RD5 box 2423
Beebe Danl L RD4 box 1860
Beebe Danl L jr RD5 box 2423
Beebe Lola M RD5 box 2423
Belknap Florence M RD4 box 1722
Beller J W RD3 box 1055
Bellett Jean E RD5 box 2211
Bellett Leonard RD5 box 2211
Bellett Robt M RD5 box 2211
Benjamin Ava RD2 box 796
Bennett Barbara RD5 box 2199
Bennett E M RD1 box 341
Bennett Edw P RD1 box 192
Bennett Iris RD5 box 2199
Bennett J D RD5 box 2199
Bennett Jas jr RD5 box 2356
Bennett L L RD1 box 341
Bennett L M RD4 box 2199
Bennett Loyd M RD1 box 795a
Bennett Sadie E RD2 box 795a
Bennum A F RD1 box 191
Bennum C C RD1 box 191
Bennum Claire RD1 box 206
Bennum David RD1 box 193
Bennum David RD1 box 206
Bennum Edith Mrs RD1 box 193

BRADY'S TRANSFER & STORAGE
LOCAL AND LONG DISTANCE MOVING
707 Wall St. Tel. 593 Chico, Calif.

OROVILLE RURAL ROUTES (1952)

Bennum Georgia Mrs RD1 box 206
Bennum Marion C RD1 box 206
Benson Chas R RD2 box 555
Benson Edna M RD2 box 555
Benson R H RDD2 box 555
Benton Wm B RD5 box 2299
Bequette F J jr RD2 box 687b
Berg Harriett RD4 box 1706
Berg O L RD4 box 1706
Bergendorf W F RD1 box 200a
Berger Jerry RD4 box 1528
Berkeley Olive Assn RD1 box 146
Berkey H E RD4 box 1714
Berry Leta L RD1 box 160
Berry Willard R RD1 box 160
Berthold Joe RD3 box 1411
Bertram Barbara RD2 box 671
Bertram David RD2 box 671
Bertram Wm RD2 box 671
Bethard Eleanor A RD1 box 169
Bethard Wm W RD1 box 169
Bettencourt A E RD2 box 544
Bettencourt Amalea RD2 box 546
Bettencourt Anthony G RD2 box 544
Bettencourt J O RD2 box 546
Bettencourt John RD2 box 546
Bettencourt John G RD2 box 575a
Bettencourt John J RD2 box 546
Bettencourt Leo RD2 box 575a
Bettencourt Margt RD2 box 546
Bettencourt Mary Mrs RD2 box 546
Bettencourt Mary J RD2 box 544
Bettencourt Mary L RD2 box 544
Bettencourt Oma RD2 box 575a
Bettes Doris RD2 box 526a
Bettes Elmo RD2 box 526a
Betty's Beauty Shop RD3 box 1048
Bevan Charleen RD2 box 639
Bevan E R RD2 box 608
Bevan Emma J RD2 box 638a
Bevan Jas A RD2 box 638a
Bevan Joyce RD2 box 639
Bevan Lorene RD2 box 608
Bevan Minnie RD2 box 639
Bevan W H RD2 box 639
Bevins Lillian RD2 box 603a
Bidlemon Leslie F RD3 box 1005
Bidlemon Leslie W RD3 box 1005
Bidlemon Mary E RD3 box 1005
Biffle Alice C RD5 box 2288
Biffle E C RD5 box 2288
Biffle Patricia RD5 box 2288
Biffle Roger RD5 box 2288
Biggerstaff A E RD2 box 624
Biggerstaff Carl RD2 box 624
Biggerstaff Clara RD2 box 624
Biggerstaff Loyd RD2 box 624
Biggerstaff M E RD2 box 624
Biggs E F RD2 box 577
Biggs Edw P RD2 box 577
Biggs Fay RD2 box 577
Biggs Jerry RD2 box 578
Biggs M H RD2 box 577
Biggs Nancy RD2 box 578
Biggs Roger S RD2 box 578
Biggs Violet RD2 box 578
Bilkei John RD5 box 2003
Bilkei John jr RD5 box 2009a
Bilkei Viola RD5 box 2009a
Bird Chas RD5 box 2084
Bird David RD5 box 2084
Bird Dora RD5 box 2084
Bird Kath RD5 box 2084
Bird W RD5 box 2084
Birum Chas W RD4 box 1910
Bishop Bill RD5 box 2070
Bishop Kathleen RD5 box 2070
Bishop L C RD5 box 2230
Bishop Mary RD5 box 2070
Bishop R E RD5 box 2070
Bishop Ruth H RD5 box 2230
Bittick Bernice RD5 box 2038
Bittick Jesse A RD5 box 2038
Bittick Michele RD5 box 2038
Bixler H L RD4 box 1701
Bixler Geraldine RD5 box 2347
Bixler Lorraine RD4 box 1701
Bixler Ralph RD5 box 2347
Blablock Emmett RD2 box 673b
Blackman C C RD 4box 1795
Blackman Flossie RD4 box 1795
Blackmore Ida RD3 box 1004
Blacksten Leon Mrs RD3 box 1111
Blacksten W G RD3 box 1111
Blackwell C M Mrs RD4 box 1834a
Blackwell F D RD3 box 1329a
Blackwell Pearl RD4 box 1834a
Blaine C W jr RD2 box 517a
Blaine Violet RD2 box 517a
Blair Carl R RD5 box 2057
Blair Jackie RD5 box 2057
Blair June L RD5 box 2057
Blake Burdine RD4 box 1615
Blake Ivy L RD2 box 618
Blake M L RD2 box 618
Blakeway Emma Mrs RD3 box 1138
Blakeway H J RD3 box 1138
Blalock Alice M RD3 box 1422
Blalock Melvin E RD5 box 2291a
Bliss Don C RD5 box 2409
Bliss Ewin C RD5 box 2409
Blovd Clyde RD3 box 1198
Bloyd Susie RD3 box 1198
Blum Bessie Mrs RD1 box 199
Blum Robt E RD1 box 199
Blume Gladys V RD5 box 2304
Blume W E RD5 box 2304
Bock Donald A RD5 box 2198a
Bock Mary R RD5 box 2202
Bock Perry J RD5 box 2202
Bohonon Fremont J RD3 box 1407
Bohonon Jas RD3 box 1407
Bohonon Patsy RD3 box 1407
Bohonon Pearl E RD3 box 1407
Bolduc A J RD3 box 1346
Bolduc Maureen RD3 box 1346
Bolduc Robt F RD3 box 1345a
Boone Jennie E RD3 box 1302b
Booth Sackett RD1 box 5a
Booth Velma L RD1 box 5a
Bootles Table Variety RD1 box 12
Borunda Aurora C RD3 box 1188
Borunda Joe RD3 box 1188
Bosley Maude RD3 box 1211
Bosson Ethel RD5 box 2324
Bosson Dale RD5 box 2324
Bosson Cheil RD5 box 2324
Botsford T W RD4 box 1745
Boulton C A RD3 box 1232
Bourgeois Rene RD2 box 737
Bowden Henry RD5 box 2212e
Bowden Mary J RD5 box 2283b
Bowden N S RD5 box 2283b
Bowden Ruth M RD4 box 2212e
Bowers Jas RD2 box 785b
Bowker E L RD2 box 567
Bowles Ada RD2 box 675
Bowles Ellen RD2 box 675
Bowles Marie RD2 box 675
Bowles Robt N RD2 box 675
Bowman C A RD3 box 1001
Boyer Sidney D RD2 box 532
Boynton Claude B RD4 box 1835c
Boynton Gwen E RD3 box 1023
Boynton John R RD3 box 1023
Bozalo Marie RD2 box 531
Braasch Sidney A RD5 box 2166
Brackeen Beuford RD4 box 1834b
Braddish Graa Mrs RD2 box 521
Bradford Eug RD4 box 1695
Bradford Hester RD5 box 2437
Bradford Irma RD4 box 1695
Bradford J RD5 box 2437
Bradford Ray T RD4 box 1695
Bradshaw Bennie E RD3 box 1267

M. VOLPATO & CO.
CHRYSLER-PLYMOUTH MOTOR CARS
Complete Automotive Service
902-914 Oroville Ave. Tel. 805 Chico

STUDEBAKER

MILLIGAN MOTOR CO.
SALES — SERVICE
Official Brake and Headlight Station
1405 Park Ave. Phone 2638 CHICO

(1952) R. L. POLK & CO.'S

Bradshaw Carl R RD3 box 1267
Bradshaw Donna M RD3 box 1267
Bradshaw Doris J RD3 box 1267
Bradshaw H M RD1 box 291
Bradshaw Janice L RD3 box 1267
Bradshaw Jean Mrs RD1 box 291
Bradshaw Joann RD3 box 1267
Bradshaw Minnie F RD3 box 1267
Brady Margt RD5 box 2127 b
Brady Tom RD5 box 2127b
Bramam Amy G RD5 box 2235
Bramam D A RD5 box 2235
Branch Bettie RD5 box 2291c
Branch Jas E RD3 box 1381
Branch Merle RD3 box 1381
Brannan Guy RD1 box 261
Brannan Myrtle RDJ box 261
Brannon Matilda RD5 box 2446
Brannon Willie RD5 box 2446
Braselton Anna C RD5 box 2290
Braselton J A RD5 box 2290
Brayer Alva RD2 box 729a
Brayer Erma RD2 box 727a
Brazz Loretta A RD2 box 410
Brazz Loyd J RD2 box 410
Breese Chas C RD2 box 608
Brenstein Louis RD1 box 346
Brenstein Rosala RD1 box 2189
Brent Larry RD5 box 2189
Breshears Daisy RD5 box 4233
Breshears T T RD5 box 2433
Brewer Dona RD2 box 597a
Brewer Lena RD2 box 597a
Bridgeman T L RD5 box 2414a
Briggs Estella RD4 box 1696
Briggs G L RD3 box 1059
Briley W T RD4 box 1692
Briney E H RD2 box 796
Brinley Grace M RD5 box 2015
Brinley Iria RD5 box 2015
Broadway Athureon RD5 box 2444
Broadway Ellis RD5 box 2444
Brock Barbara RD3 box 1297
Brock Barbara J RD5 box 2289b
Brock E O RD2 box 622
Brock Jas A RD5 box 2289b
Brock Jimmie RD3 box 1297
Brock Mary RD3 box 1297
Brock Mary F RD5 box 2289b
Brock Mary R RD4 box 2202
Brock P J RD4 box 2202
Brogan Dani J RD2 box 570
Brognard J S RD5 box 2330
Brognard Minnie RD5 box 2330
Brome John G RD2 box 791b
Bronley Velma RD5 box 2177
Brower Rita RD4 box 1903
Brown Ann RD4 box 2233a
Brown Beatrice M RD1 box 5
Brown Bryant RD2 box 676
Brown C O RD1 box 182
Brown C R RD1 box 282
Brown Chas RD2 box 676
Brown Chas F RD1 box 268
Brown Chas H RD2 box 612
Brown Cheri RD4 box 2233a
Brown Chester RD3 box 1146
Brown Clyde RD4 box 2233a
Brown Denise E RD3 box 1146
Brown Diann RD2 box 612
Brown Edith M RD3 box 1299
Brown Edwin RD2 box 705
Brown Eileen RD3 box 1146
Brown Eldon J RD5 box 2046
Brown Enos R RD1 box 216
Brown Esther N RD3 box 1146
Brown Eunice RD5 box 2064
Brown Geary D RD1 box 268
Brown H A RD2 box 621
Brown Hazel RD5 box 2064
Brown Jas W RD2 box 681
Brown Jean RD5 box 2148
Brown Joan RD1 box 216
Brown John RD1 box 216
Brown Jos RD5 box 2064
Brown Jos H RD2 box 531a
Brown Judy RD1 box 216
Brown L Larry RD1 box 136
Brown Lee RD2 box 676
Brown Leona S RD2 box 681
Brown Leslie RD5 box 2148
Brown Mary C RD2 box 583a
Brown Mary E RD1 box 216
Brown May RD1 box 182
Brown Metta Mrs RD2 box 531a
Brown Olin RD5 box 2064
Brown Pat S Mrs RD1 box 136
Brown Ramona RD4 box 2233a
Brown Richard RD5 box 2064
Brown Robt RD1 box 216
Brown Robt RD2 box 685y
Brown Ruth Mrs RD2 box 676
Brown S F RD1 box 136
Brown Vic H RD2 box 583a
Brown Wm M RD1 box 5
Brown's Grocery RD2 box 621
Browning Clyde E RD3 box 1080
Browning Dora RD3 box 1080
Brownlow Alice RD1 box 146
Brownlow Joe RD1 box 146
Broyles Art RD3 box 1144
Brudford Jas RD2 box 813
Bruiss L RD2 box 760
Brunelli Frank C RD1 box 112
Buck Maudie RD1 box 10
Bullard A S RD3 box 1218
Bullard Mattie RD3 box 1218
Bullen W H Mrs RD1 box 147
Bulterna Jas Mrs RD3 box 1231
Bunnel Arth R RD1 box 210
Bunnel Helen Mrs RD1 box 210
Burbank Merlin A RD2 box 695a
Burbank Violet RD2 box 695a
Burbridge Troy RD2 box 709
Buresh Chas A RD3 box 1272
Buresh Esther F RD3 box 1272
Buresh J H RD3 box 1272
Burgan Grace RD2 box 626
Burgess Mat RD3 box 1312x
Burke Jas E RD5 box 2170
Burkhalter C H Mrs RD4 box 2282
Burkhalter Sally RD4 box 2282
Burkholder B F RD5 box 2427
Burkholder Emma RD5 box 2427
Burns Anna L RD3 box 1298
Burns Benford RD2 box 603a
Burns Bert J RD2 box 603a
Burns Deane RD5 box 2160
Burns Delmar L RD2 box 848
Burns Delmar L jr RD2 box 848
Burns Geraldine RD2 box 848
Burns Gladys RD2 box 848
Burns Jackie RD5 box 2160
Burns Jacob D RD2 box 603a
Burns Jessie E RD2 box 603a
Burns John RD5 box 2160
Burns Joan RD5 box 2160
Burns Lillian RD2 box 603a
Burns Loisdale RD2 box 603a
Burns Mark G RD3 box 1100
Burns Mark G jr RD3 box 1298
Burns Nola J RD3 box 1100
Burns Shirley A RD2 box 848
Burrell Ann RD5 box 2363
Burrell Betty RD5 box 2363
Burris Edna RD3 box 1217
Burris G RD3 box 1217
Burris Jackie RD3 box 1217
Burris Jo Ann RD3 box 1217
Burris O RD3 box 1217
Burris R O RD4 box 1908
Burroughs Chas J RD5 box 2344
Burroughs Marcella E RD5 box 2344
Burt Clinton H RD4 box 2231
Burt Lydia C RD4 box 2231
Burt's Poultry Farm RD5 box 2231
Burton Denvie RD5 box 2085
Burton E C RD5 box 2117
Burton June RD5 box 2117
Burwell Geo R RD5 box 2150
Bush Erwin H RD2 box 690b
Butchers Union Local No 460 RD5 box 2347
Butler Carbin RD4 box 1694
Butler G E RD2 box 697
Butler Hattie M RD2 box 697
Butler J E RD5 box 2085
Butler Mart RD2 box 541
Butler Peggy RD5 box 2085
Butler Robt M RD2 box 541
Butler Ronald E RD2 box 697
Butler Tom RD2 box 541
Bwins A E RD2 box 683
Bwins Doris RD2 box 683
Byrne Alice G RD1 box 133
C & L Automotive Serv RD2 box 504a
Caborn Lloyd RD4 box 1777
Caborn R H Mrs RD4 box 1777

1335 Yuba Street
Telephone 85
Redding, Calif.

Sierra Stationers

214 Broadway
Telephone 294
Chico

OROVILLE RURAL ROUTES (1952)

Caborn Robt RD1 box 81
Caggon A J RD3 box 1096c
Caggon Douglas RD3 box 1096c
Caggon Lillian RD3 box 1096c
Caggon Ronald RD3 box 1096c
Calborn Jeanette Mrs RD1 box 81
Caldwell Carol A RD3 box 1067
Caldwell Chas M RD5 box 2352
Caldwell Ella L Mrs RD5 box 2172
Caldwell Ezra E RD3 box 1067
Caldwell J L RD5 box 2057b
Caldwell J W RD5 box 2081
Caldwell Margt M RD3 box 1067
Caldwell Mary E RD3 box 1067
Caldwell Myrtle E RD5 box 2057b
Caldwell Viola RD5 box 2081
Cale Blanche RD3 box 1199
Cale Thurman RD3 box 1199
Caleral Emma RD3 box 1002
Caleral M E RD3 box 1002
Calhoun Sam RD5 box 2072
Cali Fru Products RD5 box 2333
Cal State Nurses Assn No 14 RD5 box 2347
Calkins Donald L RD5 box 2368b
Calkins Edna RD5 box 2368b
Calkins Helen L RD5 box 2368b
Calkins Leola M RD5 box 2368b
Calkins Marilyn RD5 box 2368b
Calkins Roy L RD5 box 2368b
Callans J A RD4 box 17272
Callans Mabel RD4 box 1727
Camarena L C RD2 box 862a
Camp Leal W RD5 box 2300
Camp Marchie RD3 box 1028
Camp R L RD2 box 649
Campbell Alice E RD1 box 316
Campbell Beth RD3 box 1096x
Campbell Betty A RD1 box 306
Campbell Bruce RD4 box 1808
Campbell Claude RD1 box 316
Campbell Gertrude RD2 box 773
Campbell H D Mrs RD1 box 271
Campbell J F RD2 box 682a
Campbell Janis M RD3 box 1365b
Campbell Jerald RD3 box 1096x
Campbell Josephine RD1 box 271
Campbell Kath Mrs RD1 box 306
Campbell Leonard F RD1 box 306
Campbell Leonard F jr RD3 box 1365b
Campbell Mary RD2 box 523a
Campbell Mary RD4 box 1743
Campbell Ralph E RD3 box 1365b
Campbell Richd A RD1 box 306
Campbell Virginia M RD3 box 1365b
Campbell W C RD2 box 523a
Campbell Zella RD4 box 1808
Canavan Geo RD1 box 297
Capistrant P V RD5 box 2397
Caplin Minnie RD3 box 1271x
Carbell Jared O RD3 box 1096x
Carbell Marion RD3 box 1096x
Card Ray RD3 box 1088
Card Sarah RD3 box 1088
Cardoza H E RD4 box 1522
Cardoza Loraina RD4 box 1522
Carlin Bess G RD3 box 1104
Carlin C L RD3 box 1104
Carlin Margo RD3 box 1104
Carlson Benny RD3 box 1173
Carlson Betty J RD5 box 2136
Carlson C F RD5 box 2136
Carlson Carl H RD5 box 2402
Carlson Garnet R RD5 box 2136
Carlson Gertrude RD5 box 2402
Carlson Louise Mrs RD5 box 2402
Carlson Nancy RD5 box 2136
Carlson P V RD5 box 2402
Carlson Teddy RD5 box 2402
Carlson Terry RD5 box 2402
Carlton Lillie RD3 box 1131
Carlton Nello C RD3 box 1131
Carnahan Eleanor RD2 box 680
Carnahan Grace RD2 box 643
Carnahan Harry RD2 box 680
Carnahan Larry RD2 box 680
Carnahan Ruth A RD2 box 680
Carner Eliz RD5 box 2089
Carner Frank RD5 box 2089
Carney Jaid RD2 box 687c
Carnley T G RD5 box 2084b
Carnley Vera RD5 box 2084b
Carns Lillian M RD3 box 1423
Carpenter Gertrude RD5 box 2411
Carpenter Jesse R RD5 box 2411
Carpenter Robt G RD2 box 753
Carpenter V C RD1 box 216a
Carr Coryne G RD3 box 1340
Carr David L RD3 box 1340
Carr E L RD3 box 1340
Carr Florence B Mrs RD3 box 1340
Carr Sidney G RD3 box 1340
Carr Sylvia R RD3 box 1340
Carroll Chet RD4 box 1754
Carroll Glenn H RD4 box 449
Carroll Jas RD4 box 1754
Carroll Olga RD4 box 1754
Carroll W L RD4 box 599
Carse Barbara RD3 box 1244
Carse H J RD3 box 1244
Carse Laura C RD3 box 1244
Carse & Son Nursery RD3 box 1244
Carse Vernon R RD3 box 1244
Carson David W RD1 box 178
Carson Geo H RD1 box 178
Carson Lila Mrs RD1 box 178
Carter A L RD3 box 1271a
Carter Chas C RD2 box 606
Carter Frances M RD3 box 1271a
Carter Jean E RD5 box 2099
Carter L T RD3 box 1106
Carter Mary A RD3 box 1106
Carvalha A V RD3 box 1056a
Casagrande Don RD4 box 1873
Casagrande Esther RD4 box 1873
Casetti Ronald RD5 box 2413
Cashmore Erma RD2 box 693
Cashmore Jas F RD2 box 693
Casillas Andres RD3 box 1135
Casillas Augustine B RD3 box 1135
Casillas Bartolo RD3 box 1135
Casillas Maria RD3 box 1135
Casillas Tiny B RD3 box 1135
Caskin Freida F RD3 box 1350
Caskin Harold B RD3 box 1350
Caskin Harold B jr RD3 box 1350
Caskin Violet E RD3 box 1350
Cast Chas C RD2 box 547
Castle L L RD1 box 318
Castle Madeline Mrs RD1 box 318
Castleberry A J RD4 box 1806
Castleberry Joseph P RD3 box 1402
Castleberry Lee RD4 box 1806
Castleberry Lillian RD4 box 1806
Castro Humberto RD5 box 2123
Castro Joe L RD5 box 2123
Castro S B RD5 box 2123
Castro Theresa M RD5 box 2123
Cates Ann RD5 box 2361a
Cates Claud RD5 box 2361a
Cates Donald RD5 box 2361a
Cates Flora E RD5 box 2361a
Cates Hayden J RD5 box 2361a
Cates Hugh RD5 box 2361a
Cates Maude J RD5 box 2361a
Cattin Chas M jr RD3 box 1219
Caughey Bertha Mrs RD3 box 1390
Caughey Calmon RD3 box 1390
Caughey John RD3 box 1390
Cauthard H F RD4 box 1644
Celotta Otto RD3 box 1325
Chadwick E O RRD1 box 222
Chamberlin Ann RD4 box 1798
Chamberlin Leona RD4 box 1798
Chamberlin Marie RD4 box 1798
Chamberlin V D RD4 box 1798
Chance E G RD5 box 2016

Haydn's **FURNITURE COMPANY**
Complete Home Furnishings
2nd and Salem Sts. Tel. 2558 CHICO

CHICO SASH & DOOR CO.
Sash and Door Work — Plywood — Wall Tile — Glass
745 Orange St. CHICO Phone 1320-R

Chance Ode RD5 box 2016
Chapman Crissie RD4 box 1814
Chapman Don RD4 box 1814
Chapman Geo RD1 box 87
Chapman Jack O RD1 box 343
Chapman Jas RD1 box 87
Chapman Jonnie RD1 box 87
Chapman Joyce Mrs RD1 box 343
Chapman L O RD1 box 343
Chapman Margt Mrs RD1 box 87
Chapman Margt Mrs RD1 box 343
Chapman Marshall RD3 box 1123
Chapman Merve RD4 box 1814
Chapman R C RD2 box 583a
Chapman R E RD3 box 1123
Chapman Ralph RD1 bxo 87
Chappell Dorothy RD5 box 2369
Chappell Orton RD5 box 2369
Chase A F RD3 box 1265
Chase Chester H RD3 box 1270
Chase Sadie RD4 box 1689
Chase Sam RD4 box 1689
Cheatam Buckie RD5 box 2410
Cheatam Donald RD5 box 2410
Cheatam Eddi RD5 box 2410
Cheatam Harriet RD5 box 2410
Cheatam Hattie RD5 box 2410
Cheatam Jas D RD5 box 2410
Cheatam Jas D jr RD5 box 2410
Cheatam John RD5 box 2410
Cheatam Margie RD5 box 2410
Cheeserwright Suzanne RD5 box 2355
Chenoweth E P RD5 box 2361c
Chenoweth Jeane RD5 box 2361a
Chenoweth Paul RD5 box 2316a
Chenoweth Sharon RD5 box 2361c
Christensen Allen C RD5 box 2185
Christensen Evelyn RD3 box 1377
Christensen L T RD5 box 2335
Christenson Carl RD4 box 2185
Christenson Cath D RD4 box 2185
Christenson Kenneth L RD3 box 1377
Christenson Wm C RD4 box 2185
Christian Curtis N RD2 box 689
Christian E F RD2 box 689
Christian Lottie RD2 box 689
Christian Zella RD3 box 1150
Christmas Wm J RD5 box 2272
Christofferson O A RD5 box 2096
Chrysler Albt E RD5 box 2149
Chrysler Albt E jr RD5 box 2149
Chrysler Bruce L RD5 box 2149
Chrysler Florence RD5 box 2149
Chrysler Lorena RD5 box 2149
Church Sallie RD1 box 10
Church T M RD1 box 10
Churchman Rose RD1 box 297
Clampitt E V RD3 box 1823
Clark Betty RD3 box 1341
Clark Champ RD3 box 1073
Clark Edw RD2 box 763
Clark H T RD5 box 2028
Clark Imogene RD2 box 763
Clark L R RD2 box 763
Clark Lymon RD3 box 1373
Clark R R RD1 box 251
Clark Steves RD3 box 1341
Clark Wm RD2 box 763
Clark W F Mrs RD3 box 1341
Clarke Helen RD4 box 1519
Clarke Loretta RD4 box 1519
Clarke Peggy RD4 box 1519 9
Clarke T S RD4 box 1519
Clatsworthy F W RD2 box 500
Clatsworthy L E RD2 box 500
Clatsworthy Rose RD2 box 500
Clatty Melvin B RD1 box 186
Claypool Marion C RD3 box 1372
Claypool Theo E RD3 box 1372
Clayton A RD2 box 719 9
Cleghorn Ethel RD3 box 1197
Cleghorn Thos RD3 box 1197
Clemaca Ranch RD5 box 2351
Clements Blanche RD3 box 1109
Clements Byron C RD3 box 1109
Clements Dale RD3 box 1109
Clements Janet RD3 box 1109
Clemes Murry RD5 box 2351
Clevenger Cedric RD2 box 709
Cline Chas M RD2 box 664
Cline Jewel RD2 box 664
Clinkenbeard D W RD2 box 801a
Clinkenbeard Donna RD2 box 801a
Clouts Loretta J Mrs RD2 box 738d
Cluff Jas E RD3 box 1401
Cluff Tina RD3 box 1401
Coal Canyon Power House RD1 box 155
Coale Jack RD1 box 356
Coale Lynn Mrs RD1 box 356
Cobbler Bertha M RD5 box 2366
Cobbler Mary RD5 box 2366
Cobbler Raymond RD5 box 2366
Cobble Roland RD5 box 2366
Cobbler S G RD5 box 2366
Cochran H J RD3 box 1035
Cochran Lola E RD3 box 1035
Cochran Mary RD3 box 1035
Coe Oral V RD5 box 2330
Coffey Donna M RD5 box 2335
Coggan Florence RD1 box 12
Coggan John H RD1 box 12
Coggerhall A RD3 box 1306
Coggerhall Beatrice RD3 box 1306
Coggerhall I M RD3 box 1306
Coggerhall Keith RD3 box 1306
Coggerhall Mary H RD3 box 1306
Coker Carl RD4 box 1781
Coker Cecil RD4 box 1781
Colburn Margt RD2 box 566
Colburn O H RD2 box 566
Cole Anita L RD1 box 351
Cole Thos R RD1 box 351
Cole Wm E RD1 box 350
Coleman Duane RD3 box 1093
Coleman Geo RD2 box 768
Collier Donald M RD3 box 1278
Collier Irene RD3 box 1278
Collins Jessee RD2 box 513
Collins John L RD2 box 757a
Collins Kathleen RD2 box 513
Collins Maxine RD2 box 673x
Collins Rudolph H RD5 box 2021
Collinson Christine RD2 box 704
Collinson Gerald RD2 box 704
Collinson Glennore RD2 box 560
Collinson Leona RD2 box 704
Colman Erol RD1 box 170
Colman Genevieve Mrs RD1 box 170
Colvin Corlene RD5 box 2439b
Colvin Evelyn RD5 box 2439b
Colvin Gladys RD5 box 2439b
Colvin Omie W RD5 box 2439b
Colvin Steve RD5 box 2439b
Compton D A RD1 box 176
Compton G H RD1 box 176
Compton Herbt S RD1 box 176
Compton J M RD1 box 176
Compton Marjorie Mrs RD1 box 176
Concow Sch Dist RD1 box 246
Conger John C RD1 box 278
Conk Harry RD5 box 22994a
Conk Marie RD5 box 2294a
Conn Carson RD2 box 619
Conn Chas RD2 box 6199
Conn I B RD2 box 6199
Conn Kenneth RD2 box 619
Conn Leroy RD2 box 619
Conn Ressia A RD2 box 6199
Conn Unal RD2 box 619
Connell J S RD5 box 2339b
Connolly Belle RD1 box 217
Connor R G RD5 box 2324
Conrad Dorothy RD1 box 124
Conrad John R RD1 box 124
Conrad Lois L RD2 box 755
Conway Barbara RD2 box 642
Conway Bentley RD3 box 1156
Conway Donald RD3 box 1156
Conway Donna RD2 box 642
Conway Evelyn RD3 box 1156
Conway Frances RD3 box 1156
Conway Jas RD2 box 642
Conway Joan RD2 box 642
Conway Marvin RD2 box 642
Conway Norma RD3 box 1156
Conway Norman RD3 box 1156
Conway Ronald RD3 box 1156
Conway Sergia RD2 box 642
Conway Thos RD2 box 642
Cook J C RD3 box 1089v
Cook Myrtle RD3 box 1089v
Cookrey Barbara RD3 box 1271v
Cooper Allen RD5 box 2300
Cooper Arlene RD5 box 2300
Cooper B M RD3 box 1301
Cooper J W RD1 box 158
Cooper Margt H Mrs RD1 box 158
Cooper Sterl L Mrs RD3 box 1301
Cope Merle RD3 box 1129
Cope Philip RD3 box 11299
Copeland Cook RD3 box 1033
Copeland Hattie RD3 box 1033
Copeland Ida Mrs RD3 box 1424

NICKERSON'S BODY SHOP
Body and Fender Repairs Welding Auto Accessories
West 5th and Hickory Tel. 856-R CHICO

Cornelius Lynne RD4 box 1773
Cornelius Robt C RD4 box 1773
Cornelius Sharon RD4 box 1773
Cornelius Vesta RD4 box 1773
Correia Margo RD2 box 574
Corrigan Grover P RD4 box 1757a
Cottier A W RD5 box 2375
Coulter Lillian RD4 box 1831
Cowee Lillian R RD3 box 1061
Cowee Robt L RD3 box 1061
Cower Jerry RD4 box 1506
Cower Ruth RD4 box 1506
Cowgill Alfd RD5 box 2389
Cowgill Laura RD5 box 2389
Cox Arth B RD4 box 2219d
Cox David RD2 box 688b
Cox Esther RD3 box 1367
Cox Franklin J RD5 box 2246c
Cox Gene RD2 box 691a
Cox Ivy J RD1 box 88
Cox J D RD3 box 1362
Cox Mark RD2 box 688b
Cox Mary E RD2 box 691a
Cox Orvil A RD1 box 88
Cox Rose V RD5 box 2246c
Cox Shirley RD2 box 688b
Cox Theo C RD5 box 2246c
Cox Wm H RD1 box 88
Coy Utah RD5 box 2386
Coy Wanda RD5 box 2386
Coyle Dolores RD5 box 2258b
Coyle R J RD2 box 504a
Coyle Robt J RD5 box 2258b
Coyle Wm RD2 box 533
Crabtree Colleen RD2 box 547a
Crabtree Dalton RD2 box 556
Crabtree Fredk RD2 box 556
Crabtree Gene RD2 box 556
Crabtree Kermit O RD2 box 723
Crabtree Lola RD2 box 547a
Crabtree Mae RD2 box 556
Crabtree Patricia RD2 box 556
Crabtree Sylvia RD2 box 556
Crabtree Thurman RD2 box 556
Crabtree Thurman jr RD2 box 556
Crabtree W H RD2 box 628
Craft Earl H RD4 box 1774
Craft Hallie RD4 box 1774
Crage Nina Mrs RD2 box 707
Craig Delores Mrs RD5 box 2291d
Craig Ethel RD2 box 738a
Craig Geo RD2 box 738a
Crane Howard RD2 box 629
Crawford A D RD1 box 118
Crawford Beatrice RD4 box 1783
Crawford C M RD4 box 2218
Crawford Donald E RD5 box 2218
Crawford Evelyn RD5 box 2378
Crawford Gussie Mrs RD1 box 118
Crawford Hugh H RD1 box 285
Crawford J N RD1 box 283
Crawford J W RD4 box 1783
Crawford Jean L RD5 box 2218
Crawford R S RD4 box 1783
Crawford Ruth C Mrs RD1 box 285
Crawford Thos M RD5 box 2378
Crawford Thos M jr RD5 box 2378
Crawford Vivian J RD5 box 2218
Creager Mignon RD4 box 1822
Creager Philip S RD4 box 1822
Creel Marguerite Mrs RD5 box 2374
Crismon Bill D RD5 box 2319
Crooker Geo RD5 box 2342
Crossen E M RD3 box 1225
Crouch Darrell RD3 box 1078
Crouch Ord RD3 box 1078
Crouch Russell RD3 box 1078
Crowden Gladys RD2 box 775
Crum C L RD1 box 138
Crum Goldie M RD1 box 138
Cruz Bob RD5 box 2088
Cruz Fred RD5 box 2088
Crux Jackie RD5 box 2088
Cruz Ruth RD5 box 2088
Cruz Virginia RD5 box 2088
Culbertson A D RD5 box 2126
Culbertson Ethel RD5 box 2126
Culf Jas J RD2 box 665
Culler Harry V RD4 box 1784
Culler Maude RD4 box 1784
Cumberland Albt L RD5 box 2186b
Cummings Anita RD2 box 559
Cummings D W RD2 box 559
Cunningham Albina RD2 box 751
Cunningham Fern Mrs RD1 box 81
Cunnigham Hoyt RD1 box 81
Curill J RD3 box 1356
Curill M M RD3 box 1356
Curlev V A RD5 box 2288
Current Paul RD2 box 607
Currier Geo D RD4 box 1872
Currier Keith RD4 box 1872
Currier Loels RD4 box 1872
Curry Doris B RD3 box 1356
Curry Walter A RD3 box 1385b
Curtis E L RD5 box 2127
Curtis E W RD4 box 2183
Curtis Geo W RD5 box 2183
Curtis Inda RD5 box 2183
Curtis Jesse C RD5 box 2396
Curtis Larry A RD5 box 2127
Curtis Lester RD3 box 1021
Curtis Marky RD3 box 1201
Curtis Mary E RD6 box 2127
Curtis Narda RD4 box 2183
Curtis Pearl L RD5 box 2127
Curtis Ronald L RD5 box 2127
Curtis Verne H RD5 box 2127
Custer Andw A RD3 box 1425a
Custer Geo W RD3 box 1286
Custer Irene RD3 box 1286
Custer W G RD3 box 1423
Cutshall Delbert RD2 box 663
Dabbs Carolyn RD2 box 82
Dabbs J R RD2 box 782
Dabbs Pauline RD2 box 782
Dahl's Motel RD2 box 502a
Dahms Bertha RD3 box 1271
Dahms Danl RD3 box 1271v
Dahms J D RD2 box 505
Dailey Alf L RD2 box 734
Dailey Alice A RD2 box 734
Dailey Flora RD2 box 734
Dailey Oral P RD2 box 734
Dallas Barbara RD3 box 1388
Dallas E O RD1 box 10
Dallas L J RD3 box 1388
Dallas Opal RD3 box 1388
Dallas Ronald RD3 box 1388
Dallas W H Mrs RD2 box 1388
Dalmasso Don RD3 box 1415
Dalmasso Doris RD3 box 1415
Dalmasso Joe RD3 box 1415
Dalmasso Guiseppe RD3 box 1415
Dalmasso Mary Mrs RD3 box 1415
Dalrymple Fern RD2 box 1120
Dalrymple H L RD3 box 1120
Damon Darrel G RD5 box 2273
Damon Eve RD5 box 2273
Damon Geoffrey RD5 box 2339
Daniels Floyd RD4 box 1505
Daniels Glenn RD4 box 1687
Daniels Harold RD5 box 2025
Daniels Howes RD4 box 1505
Daniels Margt RD4 box 1688
Daniels Merle RD5 box 2025
Daniels W C RD4 box 1688
Darling Charbell RD4 box 1715
Darling Harvy RD4 box 1715
Daugherty Allie D Mrs RD2 box 559
Daugherty Bessie RD2 box 510
Daugherty Carroll RD2 box 559
Daugherty Christine RD2 box 559
Daugherty H B RD2 box 559
Daugherty H B jr RD2 box 559
Daugherty J A RD2 box 559
Daugherty Joyce RD2 box 559
Daugherty Rita J RD2 box 559
Daugherty Walter R RD2 box 559
Davenport Goldie RD4 box 2243
David Billy RD1 box 112
David R A Mrs RD4 box 1735
Davidson Harved L RD5 box 2261
Davidson Olive M RD5 box 2261
Davis Al RD2 box 722
Davis Bill RD5 box 22993d
Davis Blanche E RD3 box 1133
Davis C N RD5 box 22993d
Davis Christine Mrs RD1 box 108
Davis Dale RD2 box 766
Davis Dianna RD5 box 22993d
Davis Donald RD2 box 501
Davis E G RD2 box 501
Davis Eloise Mrs RD2 box 766
Davis Elwin RD5 box 2041
Davis Gaylon RD2 box 501
Davis Geo B RD1 box 329
Davis Gerda RD4 box 1752
Davis Ida G RD1 box 329
Davis J L RD4 box 2195
Davis Janie RD5 box 2413
Davis Jayne L RD2 box 765
Davis John E RD4 box 1752
Davis Leonard B RD3 box 1133
Davis M G RD1 box 108
Davis Malvyn F RD1 box 108

BUTTE PUMP & MOTOR WORKS
ELECTRICAL CONTRACTORS
BYRON JACKSON PUMPS — JACUZZI PRESSURE SYSTEMS
STOVES, REFRIGERATORS AND APPLIANCES
844 Broadway Tels. Day 257; Night 2595-M CHICO

(1952) R. L. POLK & CO.'S

Davis Nellie Mrs RD1 box 108
Davis Peggie RD3 box 1133
Davis R L RD5 box 2195
Davis Roberta RD2 box 722
Davis Ronda RD5 box 2293d
Davis Rosie RD5 box 2041
Davis Shirley Mrs RD5 box 2026
Davis T H RD1 box 318
Davis Wawona RD5 box 2293d
Davis Wesley O RD5 box 2041
Davis Wesley O jr RD5 box 2041
Davy Gussie RD3 box 1349b
Davy W L RD3 box 1349b
Da Wassa L RD5 box 2093
Dawson Beverly RD4 box 1737
Dawson Fred E RD4 box 1737
Dawson Maud RD4 box 1737
Day Bill RD3 box 1393
Day Florence E Mrs RD3 box 1393
Day Georgie RD3 box 1393
Day Sally RD3 box 1393
Deady Eva L Mrs RD3 box 1204
Deady Gene M RD3 box 1204
Deady Richd W RD3 box 1204
Deady Willard M RD3 box 1204
Deanda Emigdio RD5 box 2339
Deanda Hurtado RD5 box 2339
Debold Emma RD3 box 1376a
DeDora Frances Mrs RD5 bax 2413
DeDora Fred RD5 box 2413
Deems E L RD4 box 1797
Deems Vera RD4 box 1797
DeGroot Ernest RD2 box 759
Delaney J T RD2 box 756a
Delaney Ruby RD2 box 756a
DeLong Florence C RD1 box 296
DeLong Saml J RD1 box 296
Delp Granville RD3 box 1314
Demaris Martha J RD5 box 2398a
Deneen John RD1 box 129
Denney Annie RD3 box 1177
Denney Ben RD3 box 1177
Denney Charley RD3 box 1177
Denney Essie Mrs RD3 box 1177
Denney Jas RD3 box 1177
Denney Melvin RD3 box 1177
Dennie Loera RD4 box 2178
Denney R A Mrs RD3 box 1177
Dennis Beatrice RD4 box 2178
Dennis Innie M RD4 box 2178
Dennis John RD4 box 2178
Dennis Layeva RD5 box 2178
Dennis Oscar RD5 box 2355
Dennis T C RD5 box 2178
Denny Bennie RD4 box 21997
Denny Gary RD4 box 2197
Denny Lila RD4 box 2197
Denny Tray RD3 box 1177
Denny W J RD3 box 1402
De Rosa Ida RD3 box 1220
De Rosa R RD3 box 1220
Des Combes Gertie RD2 box 623
Des Combes Leland RD2 box 623
Des Combes Paul RD2 box 623
Des Combes Robt RD2 box 623
Des Combes Susan RD2 box 623
Des Combes Wm RD2 box 623
Dewey Eliz RD4 box 1761
Dewey Geo L RD4 box 1761
Dewey Lee RD4 box 1761
Dewey Noel RD4 box 1761
Dias P E RD4 box 1715
Dickenson Chas D RD5 box 2034
Dickenson Doris RD5 box 2034
Dickenson L L Tractor Co RD5 box 2287a
Dickenson L L RD5 box 2287a
Dickenson Patsy RD5 box 2034
Dickenson R C RD1 box 122
Dillard Chas jr RD5 box 2119
Dillard Dorothy RD5 box 2119 9
Dillard Esiker RD5 box 2178a
Dillard Marge RD2 box 762
Dillard Mary M RD5 box 2119
Dillard Wilma RD5 box 21199
Dillon Roy RD2 box 736
Dimmick Elinor G RD1 box 217
Dimmick G L RD1 box 217
Dingman M W RD2 box 623
Dinsmore Peter RD4 box 2223
Dinsmore Violet RD4 box 2223
Dinsmore W C RD4 box 2223
Dion Amelia RD1 box 234
Dion David A RD1 box 234
Dion Jos A RD1 box 234
Dion Mary A RD1 box 234
Dirks A C RD5 box 2237
Dirks Sign Serv RD5 box 2237
DiTeodoro Liovita RD3 box 1096
Dobbins R H RD2 box 533
Doering Emil RD3 box 1332x
Doesing Bonnie RD3 box 1070
Doesing Eileen RD3 box 1070
Doesing Jake G RD3 box 1070
Doesing Jimmie RD3 box 1070
Doesing Keith RD3 box 1070
Doesing Lois RD3 box 1070
Doran Afton RD2 box 673
Doran Lois RD2 box 679
Dorothy W A RD2 box 635
Dorrough J H RD2 box 649b
Dorrough Susie RD2 box 649b
Dorser Bernice RD5 box 2007
Dorser C W RD5 box 2307
Dorser Rachel RD5 box 2307
Dorser W RD5 box 2007
Dosser Alyene RD5 box 2173x
Dosser Ira RD5 box 2173x
Dougherty Max RD1 box 148
Dove Clyde E RD3 box 1256
Dover Edna RD2 box 614
Dowd Earl RD3 box 1190
Dowd Gene W RD5 box 2271
Dowd Myrtle M RD5 box 2271
Dowd Rachel G RD3 box 1190
Dowd Vertis A RD3 box 11990
Dowd Wm L RD5 box 2271
Dowden Ira RD2 box 591
Downard O E jr Mrs RD3 box 1364
Downard Steph L RD3 box 1364
Downer A A RD5 box 2065
Downer Anna V Mrs RD1 box 146
Downer Elton RD5 box 2065
Downer Ethel RD5 box 2065
Downer Mildred M RD3 box 1209
Douner Vinnie E RD3 box 1209
Downer Virgil B RD3 box 1023
Downer W L RD3 box 1209
Downs Ruth RD4 box 2175b
Dowty E M RD2 box 778
Dowty Maydene RD2 box 657a
Dowty Raymond RD2 box 657a
Drake John C RD4 box 1829 9
Drake Wm A RD4 box 1829
Drobish Olive M RD2 box 667
Drobish Smith RD2 box 667
Drown Gladys RD4 box 2214
Drown Mary L RD4 box 2214
Drown Ralph RD4 box 2214
Drumb Ira M Mrs RD2 box 673
Drumb N C RD2 box 673
Drury Kate Mrs RD1 box 128
Drury W R RD1 box 128
Duborg St Robt W RD1 box 148
Duensing Adolph RD1 box 336
Duensing Floyd E RD3 box 1160
Duensing Geo RD1 box 336
Duensing Laura E RD3 box 1160
Duensing Lillian Mrs RD1 box 336
Duffey A J RD3 box 1027
Duffey Laura B RD3 box 1027
Dufong E J RD4 box 19916
Dugger Barbara RD3 box 1404
Dugger Ethel RD2 box 622
Dugger Gene RD3 box 1404
Dugger Geo W RD2 box 703a
Dugger Idella RD4 box 1404
Dugger Jas T RD2 box 703a
Dugger Jerry RD3 box 1404
Dugger L A RD2 box 622
Dugger Linda RD3 box 1404
Dugger Loyd RD3 box 1404
Dugger Mary L RD2 box 622
Dugger Nora L RD3 box 1404
Dugger Ora RD3 box 1404
Dugger Wynona RD2 box 703a
Duggins David RD3 box 1021
Duggins Marky RD3 box 1021
Duggins Ray RD3 box 1021
Duke Geraldine RD5 box 2107d
Duke Vernita M RD5 box 2107d
Dulev Bertha RD5 box 2264a
Dunbar Anna J RD2 box 530a
Dunbar Clyde RD2 box 530a
Dunbar Walter C RD2 box 530a
Duncan Opal RD2 box 729a
Duncan Tommy RD2 box 729a
Duncan Wm RD3 box 1096b
Dundee Jack RD3 box 1071
Dunham David RD4 box 1729
Dunham L L RD4 box 1729
Dunham Minnie RD4 box 1729
Dunham Ralph RD4 box 1729
Dunlap Barbara J RD3 box 1084a

CHICO SECRETARIAL SERVICE
DIRECT MAIL ADVERTISING — MAILING LISTS
MIMEOGRAPHING — TELEPHONE ANSWERING SERVICE
221 W. 2nd St. Tel. 2618 CHICO

OROVILLE RURAL ROUTES (1952)

Dunlap Lester B RD3 box 1084a
Dunn D C RD1 box 261
Dunn Henry K RD2 box 502a
Dupont Malvina RD3 box 1040
Dupont Mary RD3 box 1040
Dutra Jesse RD1 box 152
Dyer Daisy RD2 box 636a
Dyer Eddie RD2 box 620
Dyer Edna RD2 box 636a
Dyer Frames RD2 box 620
Dyer Gus RD2 box 636a
Dyer Jas RD2 box 636a
Dyer Ronald RD2 box 636a
Dyer Tom RD2 box 622
Dyer Wilma RD2 box 636a
Eads C E RD2 box 654
Eais C RD2 box 654
Eais Gerald RD2 box 654
Eais Harley RD2 box 654
Eais Leona RD2 box 654
Ed's Gen Repr Serv RD3 box 1067
Edmonds F C RD5 box 2292
Edmonds Gary RD5 box 22992
Edmonds Maurine RD5 box 2292
Edson Norman L RD5 box 2254a
Edwards C RD2 box 744
Edwards David P RD1 box 130
Edwards David P jr RD1 box 130
Edwards Delores RD2 box 744
Edwards Gertie RD2 box 729b
Edwards Jas RD2 box 744
Edwards John K RD4 box 1695
Edwards Keturah B RD3 box 1051
Edwards Lee RD5 box 2361e
Edwards Lucille Mrs RD1 box 130
Edwards Mary RD4 box 1695
Edwards Nedra RD1 box 130
Edwards Norman RD2 box 744
Edwards Paul RD2 box 729b
Edwards Paula RD4 box 1695
Edwards Robt RD1 box 117
Edwards Ronald D RD2 box 697
Edwards Sandra RD1 box 130
Edwards Walter L RD3 box 1051
Egger Albt RD1 box 123
Egger's Nursery RD1 box 123
Egy Ethel RD5 box 2125
Egy Forest L RD5 box 2125
Egy Fred RD5 box 2125
Elder Jimmie RD5 box 2301
Elder Mabel RD2 box 613
Elder Sally RD5 box 2301
Eldridge Cora J RD2 box 550
Eldridge Dorothy I RD2 box 550
Eldridge Jewel R RD2 box 550
Eldridge Kathleen RD2 box 550
Eldridge Robt RD2 box 550
Eldridge Sam RD2 box 550
Eles Chas W RD5 box 2412
Eles La Verna RD5 box 2412
Elkin Elmer RD5 box 2434
Elkin Francis C RD2 box 641
Elkins Lora RD5 box 2062
Elkin Robt RD5 box 2434
Elkin Roy M RD2 box 641
Elkin T M RD2 box 641
Elkin Y RD2 box 617
Elkin Zara RD5 box 2434
Elliff A G RD4 box 1785
Elliff Mildred RD4 box 1785
Ellington Anna L LRD3 box 1298
Ellington Beverly S RD3 box 1298
Ellington Donna J RD3 box 1298
Elliott Chas RD5 box 2076
Ellis Albt RD2 box 800
Ellis J L RD5 box 2379
Ellis Jas E RD5 box 2161d
Ellis Jas F RD3 box 1241
Ellis Joan RD3 box 1241
Ellis Josephine RD3 box 1241
Ells Beulah G RD5 box 2394a
Ells Winfield L RD5 box 2394a
Elmer David L RD5 box 2217
Elmer Judith RD5 box 2217
Elton Alvin G RD5 box 2313
Elton Martha E RD5 box 2313
Elton Raymond B RD5 box 2313
Emerick Marietta RD4 box 1728
Emerick Ray RD4 box 1728
Emerick Ray RD4 box 1728
Ensley Sam M RD4 box 2245b
Epting Jas B RD2 box 588
Epting Mervina RD2 box 588
Ereth Frank J RD4 box 1819c
Erickson Faye RD2 box 649
Ervin A B Mrs RD3 box 1132
Erway Ethel RD5 box 2086
Erway Jas RD5 box 2086
Erwin Alva RD3 box 1343
Erwin Lola RD3 box 1343
Eschen Melvin G RD2 box 795
Estes Ross RD2 box 698b
Eugel Alma RD2 box 737
Evans A & Co RD2 box 771
Evans C E RD4 box 1917
Evans Don RD2 box 729
Everett Louis RD5 box 2427
Everett Ray RD2 box 767a
Ewald Herman RD5 box 2334
Eyre Carl RD2 box 617a
Eyre Jas RD2 box 617a
Eyre Loveas RD2 box 617a
Eyre May RD2 box 617a
Eyre Raymonce RD2 box 617a
Eyre Wallace RD2 box 617a
Fahey Will Mrs RD5 box 2290
Famariss Fres H RD5 box 2416
Farmer C A RD5 box 2315
Farmer Florence RD5 box 2315
Farmer Gladys RD2 box 775
Farnsworth Paul R RD4 box 1863
Farraro Jos RD4 box 1909
Farrell Evell Mrs RD2 box 510
Farriester Betty RD5 box 2430c
Farrister Herbt RD5 box 2430c
Farrister Mazie RD5 box 2430c
Farslund Wayne T RD3 box 1010
Faunce M E RD5 box 2363e
Faunce Clarice RD5 box 2241d
Faunce Donna RD5 box 2363e
Faunce Howard RD5 box 2241d
Faunce Pat RD5 box 2363e
Feather River Camera Club RD3 box 1292
Feith Raymond RD4 box 2233b
Felix Jennie Mrs RD2 box 600
Felix S RD2 box 600
Felts Kath RD2 box 730a
Fenner Bruce RD2 box 727a
Ferguson E L RD3 box 1300b
Ferguson Harvey O RD5 box 2415
Ferguson Loyd RD3 box 1300b
Ferguson Myrtle RD3 box 1300b
Ferrenbach Roy H RD3 box 1157
Ferris Gene RD5 box 2045
Fickes Lee RD1 box 317
Fickes Lee A jr RD1 box 317
Fickes Rae RD1 box 317
Fickes Ramona V RD1 box 317
Fickes Susan RD1 box 317
Fields Helen RD4 box 21886b
Fieth Raymond RD5 box 2233b
Filson Marie RD4 box 2195
Filson Tom RD4 box 2195
Fine Clara B RD3 box 1108
Fine Jas H RD3 box 1108
Fisher Ann RD3 box 1077
Fisher C V RD5 box 2293e
Fisher Chas W RD5 box 2444
Fisher Le Grande
Fisher Robt C RD3 box 1077
Fitch Essie RD3 box 1264
Fitzsimmons Bobby RD5 box 2077
Fitzsimmons June RD5 box 2077
Fitzsimmons K G RD5 box 2077
Fitzsimmons Pete RD5 box 2077
Fix Quick Shop RD5 box 2283
Flanigan Cynthia E Mrs RD2 box 843
Flanigan Elix RD2 box 843
Flatt Clara E RD2 box 553
Flatt Donald RD2 box 553
Flatt Eug RD2 box 553
Flatt Herbt H RD2 box 553
Flatt Jack RD2 box 553
Flatt Junnie RD2 box 553
Flatt Lester RD2 box 553
Flatt Richd RD2 box 553
Flatt Sally RD2 box 553
Flatt Tina Mrs RD2 box 650
Flatt Wally RD2 box 553
Flatt Wilma RD2 box 553
Fleck Joseph RD4 box 1907
Fleener Flossie RD2 box 659
Fleener J A RD5 box 2405
Fleener J J RD2 box 659
Fletcher Harry RD3 box 1238
Flockeoff Danl RD3 box 1026
Flockeoff Leila RD3 box 1026
Flockeoff Mercedes RD3 box 1232
Flood Delbert C RD3 box 1232
Flood Harry R RD3 box 1232

HAMILTON—RILEY FUNERAL HOME
Since 1916 Continuously Serving The Community
1454 Montgomery St.
MR. AND MRS. B. R. OLIVER
Tel. 21
Oroville, Calif.

FRANK WILSON

PAINT — WALLPAPER — SUPPLIES

817 Main St. Phone 849-W CHICO

(1952) R. L. POLK & CO.'S

Flood Mildred RD3 box 1232
Flores Beatrice RD3 box 1335
Flores Pablo RD3 box 1335
Floyd J C RD2 box 677
Floyd Opal RD2 box 677
Foate Cecil H RD3 box 1162
Foate Ruth RD3 box 1162
Foley Tom RD5 box 2424
Followfield Geo M RD2 box 757a
Foote Audrey RD5 box 2101
Foote Bonnie RD5 box 2101
Foote Cecil RD5 box 2101
Foote Geo RD5 box 2101
Foote Ruth RD5 box 2101
Forbes Albt D RD1 box 327
Forbes Annette RD3 box 1055
Forbes Delbert L RD1 box 327
Forbes Dorothy Mrs RD1 box 327
Forbes Ellmore L RD1 box 327
Forbes Hayward D RD1 box 129
Forbes Jas W RD3 box 1055
Ford L R RD5 box 2058
Forbes R A RD5 box 2294
Ford Chas RD5 box 2058
Ford Fay RD5 box 2058
Forest Serv RD5 box 2028
Fort Blanche RD5 box 2425
Fort Ray RD5 box 2425
Fortier Beatrice RD4 box 1762
Fortier Glenn RD4 box 1762
Fortier Lucille RD4 box 1762
Fortier R C RD4 box 1762
Fortier U L RD4 box 1762
Fossum Cath RD3 box 1308
Fossum Herman RD3 box 1308
Foster Geo RD5 box 2242
Foster Geo W RD1 box 129
Foster Iva RD5 box 2242
Foster Robt RD1 box 170
Foster Wm A RD4 box 1795b
Fowler Artella J RD1 box 127
Fowler C B RD3 box 1296
Fowler David RD1 box 127
Fowler Elsie RD1 box 127
Fowler Fred RD1 box 127
Fowler Hester Mrs RD1 box 127
Fowler Lettie RD3 box 1296
Fowler Nellie RD1 box 127
Fowler Vernie RD1 box 127
Fox E P RD3 box 1149
Fox Orie RD3 box 1149
Fox Sadie RD3 box 1149
Fox Walter M RD4 box 1694e
Fox Watson RD5 box 2375
Fraley Chas A RD2 box 765
France Clarice RD4 box 2241d
France Howard RD4 box 2241d
Francis C B RD4 box 1719
Francis Eleanor RD3 box 1421
Francis Marcella RD4 box 1719
Francis Robt RD3 box 1144
Frandrup Juliana RD2 box 594
Frandsen Jane H Mrs RD1 box 148
Frandsen Peter RD1 box 148
Frandsen Peter RD1 box 148
Frasier Aaron RD5 box 2118
Frasier Andw RD5 box 2118
Frasier Eliz RD5 box 2118
Frasier Emily RD2 box 691b
Frasier Owen RD5 box 2118
Frasier Roxie RD5 box 2118
Frasier Wm RD5 box 2118
Fratus J F RD2 box 543
Fratus J R RD2 box 543
Fratus S J RD2 box 543
Freeland C Wendell RD1 box 86
Freeland Rosemary A RD1 box 86
Freeland Verna W RD1 box 86
Freeland Wendy R RD1 box 86
French A RD2 box 60
French Adele Mrs RD1 box 135
French Albt RD3 box 1193
French C N RD2 box 611
French Mary E RD2 box 607
French Mel RD1 box 135
Friend Gertrude C RD3 box 1230
Frieze Anne RD2 box 754
Frieze Cleo RD2 box 754
Frieze Eddie RD2 box 754
Frieze Edna RD2 box 754
Frieze Elzie L RD3 box 1369
Frieze Jean RD2 box 754
Frieze Mary RD2 box 754
Frieze Mildred RD3 box 1369
Frighner Alyce RD2 box 699
Frighner Fred B RD2 box 699
Frisbie Anna Mrs RD1 box 238
Frisbie S F RD1 box 238
Fritsiben Ranch RD2 box 592
Fritz Geo A RD3 box 1253
Froix DeCamp L RD5 box 2339 9
Fry A J RD1 box 195
Fry C J RD2 box 04
Fry Gertrude L RD3 box 1228
Fry J L RD3 box 1228
Fry John E RD1 box 257
Fry Lindsay RD3 box 1228
Fry Wm L RD3 box 1228
Fuller Sylvester jr RD5 box 2452
Fullerton Elsie F RD4 box 1593g
Fulner Blanche RD4 box 1716
Funk A B RD5 box 2263
Funk Arth H RD4 box 1837
Funk Lucy RD4 box 1837
Funk Maryellen RD5 box 2263
Funk Robt RD5 box 2263
Funk Rosa E RD5 box 2263
Funk Wm J RD5 box 2263
Furry L P RD5 box 2046
Furry Mamie RD5 box 2046
G & H Serv RD5 box 2086
Gaffney Jas RD2 box 510
Gaffney Sadie Mrs RD2 box 510
Gaffney Theo RD2 box 510
Gale Gordon G Mrs RD1 box 271
Gale Gordon Mrs RD1 box 271
Gale Margt RD1 box 271
Gallus Emil RD4 box 1836
Gallus Hazel RD4 box 1836
Gamble Jack RD1 box 303
Gannett Donna J RD2 box 764a
Gannett Dora J RD2 box 764a
Gannett Lester E RD2 box 764a
Gannett Wilma RD2 box 764a
Gant Kent RD5 box 2342
Gant Loretta RD5 box 2342
Garber Ben L RD2 box 620
Garber Laura RD2 box 620
Garber Milton RD2 box 620
Garber Nate RD2 box 620
Gardner F E RD2 box 2339
Gardner Jewell RD5 box 2339
Garner M T RD1 box 211
Garvin Reese F RD2 box 592
Gary Marion RD1 box 136
Gates Ann Mrs RD1 box 290
Gates Frank W RD1 box 290
Gates Hattie Mrs RD1 box 290
Gates Henry L RD1 box 290
Gates John R RD5 box 2324
Gates Ruby S RD5 box 2324
Gates Wm RD1 box 290
Gatgeus Annie RD2 box 593
Gatgeus Dorothea RD2 box 593
Gatgeus Emma RD2 box 593
Gatgeus John RD2 box 593
Gatgeus Marie RD2 box 593
Gatgeus Paula RD2 box 593
Gaul Margt RD3 box 1069
Gaul P H RD3 box 1069
Gaul Wm P RD3 box 1069
Gaumer Cora L RD1 box 201
Gaumer J O RD1 box 201
Gay Louie RD3 box 1288
Gaylor Abijah RD5 box 2009a
Gede H RD4 box 2159
Geleski M Mrs RD2 box 690
Gentles Wm RD4 box 2172a
Gentry Dorothy RD2 box 720
Gentry Edith RD2 box 720
Gentry Loyd M RD2 box 720
Gentry Loyd M jr RD2 box 720
Gentry Mildred RD5 box 2302a
Gentry Sam RD5 box 2302a
George Belle RD5 box 2063
George Clarence RD5 box 2063
George Dona RD4 box 1734
George Donald C RD1 box 327
George Janice RD5 box 2011
George Judy M RD1 box 327
George Lois Mrs RD1 box 327
George Lucille RD4 box 1734
George Roberta A RD1 box 327
George Tea RD4 box 1734
Gerald Poe RD2 box 654
Gerard K E RD5 box 2329
Gerard Lois RD5 box 2329
Gerard Marilyn RD5 box 2329
Gervais Eva RD5 box 2026

PARK HOTEL

An Historic Hostelry

WM. S. SAUNDERS, Owner

4th and Main Sts. Chico, Calif. Phone 251

OROVILLE RURAL ROUTES (1952)

Gervais Vince RD5 box 2026
Gettle Bertha RD3 box 1345
Gettle Henry RD3 box 1345
Gibbins Helen Mrs RD2 box 529
Gibbons & Miller RD4 box 1751
Gibbs Beth RD3 box 1215
Gibbs Gotrel RD3 box 1215
Gibbs Homer W RD3 box 1215
Gibbs Wm RD3 box 1215
Gibson Elmer RD4 box 2229
Gibson Holly S RD5 box 2107
Gibson June RD4 box 2229
Gibson Michl RD4 box 229
Gibson Peter G RD5 box 2107
Gies L RD4 box 1702
Gilbert Geo RD5 box 2072
Gilbert Harlon E RD3 box 1259
Gilbert Lillie RD3 box 1259
Gilbert Margt RD5 box 2072
Giles Barbara RD1 box 219
Giles Brenda RD1 box 219
Giles Cecil J RD1 box 219
Giles June M RD1 box 219
Giles Ray E RD1 box 219
Gillespie D J RD3 box 1296
Gillespie H Wayne RD3 box 1296
Gilley Goldie RD5 box 2319
Gilley Hoyt RD5 box 2319
Gilley John RD5 box 2319
Gilley Junior RD5 box 2319
Gilley Lucille RD5 box 2319
Gilliom Gertrude RD5 box 2041b
Gilliom V B RD5 box 2041b
Gillis D L RD3 box 1290
Gillis Helen RD3 box 1290
Gilmore Thelma M RD3 box 1114
Ginter Lois RD3 box 1140
Ginter Wm E RD3 box 1140
Giordano S RD3 box 1170
Giplin Richd RD4 box 1689
Girrard A K RD4 box 1900
Glass Lydia C RD2 box 530
Glass Lyle L RD2 box 530
Glenn Elmer RD1 box 268
Glenn Erma Mrs RD1 box 268
Glover E L RD2 box 558a
Goble C V RD5 box 2187c
Goeldner Georgia RD3 box 1037
Goeldner H L RD3 box 1037
Golden Feather Lines RD5 box 2273
Golfis Pete RD4 box 2170
Good Georgie V RD3 box 1278
Good H H RD3 box 1278
Goodwin Eliz RD1 box 356
Goodwin Paul RD1 box 356
Gorden Fred RD5 box 2265
Gorman P J RD4 box 1617
Gotham Faith RD1 box 314
Gotham Hope RD1 box 314
Gotham Karen K RD1 box 314
Gotham Marcus D RD1 box 314
Gotham Marcus H RD1 box 314
Gotham V Mrs RD1 box 314
Gott Eldred L RD3 box 1066
Gould Clayton RD3 box 1288
Grace Emily P Mrs RD2 box 691b
Grace L RD2 box 692
Graeff Duane RD3 box 1407a
Graeff Russell RD3 box 1407a
Graham Adeline RD2 box 736
Graham Gerald Mrs RD2 box 738a
Graham Lizzie A RD2 box 736
Graham W A RD2 box 736
Gramps C B RD1 box 280
Gramps Elsie D RD1 box 280
Gramps Gloria RD1 box 280
Gramps Iola M RD1 box 280
Gramps Jos G RD1 box 280
Gramps Marjorie RD4 box 2201
Gramps Mildred RD1 box 280
Gramps Nina A RD1 box 280
Gramps Oriel RD5 box 2201
Gramps Robt RD1 box 280
Gramps Wesley J RD1 box 280
Grant Eva RD5 box 2104
Graves Carl RD4 box 1679
Graves Esther RD4 box 2236
Graves Gary RD5 box 2305
Graves Harold RD4 box 2236
Graves Jane RD5 box 2346
Graves Joyce RD4 box 1679
Graves Lorraine RD4 box 2237
Graves Marie RD1 box 188
Graves Monty RD3 box 1315
Graves Noel R RD4 box 1679
Graves Peter RD4 box 1679
Graves W K RD3 box 1315
Gray C Ruth RD5 box 2021
Gray Onis RD5 box 2021
Grayson Amberene RD5 box 2066
Grayson Eron RD5 box 2066
Grear Alfd W RD3 box 1247
Grear Chas R RD3 box 1155
Grear Linda RD3 box 1155
Grear Rose RD3 box 1155
Grear Thelma RD3 box 1247
Grear Wilma J RD3 box 1247
Green Chas RD2 box 866
Green Chas E RD5 box 2367c
Green Geo H RD4 box 1900
Green Mildred RD5 box 2367
Green Wilma RD5 box 2406y
Greene Eliz RD1 box 192
Greene Kathleen RD1 box 192
Greer Geo RD3 box 1378
Gregg Ethel RD4 box 2217
Gregg Lester RD4 box 2217
Gregg Richd RD4 box 2217
Gregg Sally RD4 box
Gresham Robt RD5 box 2264
Gresham Shermon RD3 box 1240
Greves Jessie M RD3 box 1387
Greves Ross B RD3 box 1387
Greves Ross B jr RD3 box 1387
Gribble Lulu M RD4 box 1740
Griffin Edgar J RD4 box 2208a
Griffin Lawrence RD3 box 1399
Griffin Martin RD5 box 2209
Griffith Robt L RD4 box 2175
Griggs A O RD3 box 1105
Griggs Benny RD3 box 1240
Griggs LaVern RD3 box 1240
Griggs Marion RD3 box 1240
Griggs Raymond RD3 box 1240
Griggs Robt RD3 box 1240
Griggs Willard RD3 box 1240
Griggs Vada RD3 box 1105
Grimes F K RD1 box 10
Grimes Bobby RD2 box 649c
Grimes Carmin RD2 box 649c
Grimm Barbara M RD3 box 1174
Grimm Richd L RD3 box 1174
Grimsley Gene RD4 box 2212c
Grindstaff Emma RD3 box 1293
Grindstaff Hugh RD3 box 1293
Grinfin Ethel RD5 box 2418
Grinfin Harvey RD5 box 2418
Grohnert Lola M RD2 box 827z
Gross Juanita RD3 box 1355
Gross Ottis W RD3 box 1355
Groth Betty R RD3 box 1112
Groth Jas W RD3 box 1112
Groth L RD3 box 1112
Groth W F RD3 box 1112
Grove J C RD2 box 517
Grove Golden RD2 box 517
Groves Ira RD4 box 2193
Groves T I RD4 box 2193
Grubbs Carty RD4 box 1682
Grubbs Jay RD4 box 1682
Grubbs Mary RD4 box 1682
Grubbs W J RD4 box 1682
Grummons K Mrs RD1 box 10
Guffey A V RD5 box 2010
Guffey Florena J RD 5 box 2010
Guhlke Forest RD5 box 2638b
Gull John RD2 box 575
Gullison O R RD4 box 1795c
Gurley Don RD4 box 1790
Gurley Leon RD4 box 1790
Gurley Maxine RD4 box 1790
Gurley Russell RD4 box 1790
Haag Ethel RD4 box 1822
Haag LeRoy RD 4box 1822
Hadley Estelle RD3 box 1185
Hadley Lita RD2 box 782
Hadley Luther RD3 box 1185
Hadley Mary L RD2 box 782
Hagar John RD5 box 2316
Hagar Lennie RD5 box 2316
Hagel Doug B RD5 box 2021
Hageman E RD2 box 725
Hagen Inez Mrs RD1 box 217
Hager J H RD3 box 1414

CHICO MEDICAL CLINIC

C. C. LANDIS, M.D. — M. C. HORNING, M.D.
G. E. BLACKWELDER, M.D. — F. S. LANDIS, D.D.S.

— PHONES 612 AND 613 —
180 E. 8th Avenue and Esplanade
CHICO, CALIFORNIA

Medicine — Surgery — Dentistry — X-Ray and Laboratory

NORTHERN STAR MILLS
R. A. HABELSON
Feeds — Hay — Grain — Sprays — Fertilizers
16th and Chestnut Sts. Tel. 181 510 Esplanade Tel. 450 Chico
Durham, 99 E. Hway Tel. 15-W-11

(1952) R. L. POLK & CO.'S

Hake Adalaide RD4 box 1740
Hake Eleanor RD4 box 1740
Hake V R RD4 box 1740
Hald Jos RD1 box 83
Hale Phillip S RD3 box 1321a
Haley J D RD1 box 248
Haley Nora D RD3 box 1416
Hall David RD5 box 2291c
Hall G H RD2 box 661
Hall Hattie E RD5 box 2291c
Hall Herbt RD3 box 1374x
Hall J H RD2 box 661
Hall Lois F RD3 box 1430
Hall Neva RD2 box 661
Hall Ralph RD1 box 365
Hall V Mrs RD 1box 10
Hall Viola RD1 box 365
Halstead Calvin E RD2 box 685
Halstead Calvin E jr RD2 box 685
HalsteadPearl M RD2 box 685
Halstead Robt E RD2 box 686
Halstead Rosetta J RD2 box 686
Halstead Walter M RD2 box 685
Halstead Wm H RD2 box 686
Hambly Clara RD4 box 2180c
Hambly Lewis J RD4 box 2180c
Hamilton David RD4 box 1796
Hamilton F G RD3 box 1796
Hamilton John RD4 box 1796
Hamilton Peter RD4 box 1796
Hamilton Sarah RD 4box 1796
Hammon D W RD4 box 1749
Hammon Hollace RD4 box 1749
Hammon Victoria RD4 box 1749
Hampshire Earl E RD5 box 2283
Hancock Bonita RD3 box 1345b
Hancock Hazel RD5 box 2043
Hancock Helen RD5 box 2043
Hancock Johnnie RD3 box 1345b
Hancock Marie RD3 box 1345b
Hancock Morris RD5 box 2043
Hancock Raymond RD3 box 1345b
Hanire R C RD2 box 622
Hanire Rosa RD2 box 622
Hansen Arth L RD3 box 1076
Hansen Christian M RD3 box 1314
Hansen David H RD3 box 1076
Hansen Delbert J RD3 box 1076
Hansen Delbert J jr RD3 box 1076
Hansen Henry C RD3 box 1318
Hansen Julia L RD3 box 1318
Hansen Lowell RD3 box 1076
Hansen Mary RD3 box 1076
Hansen Neil RD4 box 1885
Hansen Patsy RD3 box 1076
Hansen Stella RD 4box 1885
Hanson Alice RD5 box 2102
Hanson Amy L RD3 box 1068
Hanson Clarence RD5 box 2102
Hanson Dolores RD3 box 1068
Hanson Florence RD3 box 1068
Hanson G K RD3 box 1068
Hanson G K jr RD3 box 1068
Hanson Jack RD3 box 1068
Hanson John C RD3 box 1068
Hanson R C RD5 box 2102
Hanson R E RD5 box 2102
Hanson R H RD5 box 2102
Hanson R L RD5 box 2102
Harding Anna M RD5 box 2173c
Harding Delores RD5 box 2108
Harding Don K RD4 box 2173c
Harding Lou A RD3 box 1420
Hardenbrook Marjorie RD2 box 568
Harding Phyllis M RD3 box 1420
Hardenbrook Vernon RD2 box 568
Hardy W C RD5 box 2008
Harkness Arth G RD3 box 1275
Harkness Eug H RD3 box 1242
Harkness Selma M RD3 box 1242
Harola Acres RD4 box 1738
Harrell Estella RD4 box 1826
Harrell J C RD4 box 1826
Harrell Mrs RD 4box 1826
Harrin Jane Mrs RD2 box 797a
Harris Dave L RD1 box 248
Harris G P RD1 box 221b
Harris Jas A RD3 box 1206
Harris Leslie R RD5 box 2361
Harrison Bernice RD3 box 1056
Harrison Clara E RD1 box 96
Harrison Donald RD3 box 1063
Harrison Ettel RD5 box 2025
Harrison Eug RD3 box 1056
Harrison Fred RD1 box 87
Harrison Glen E RD1 box 95
Harrison Jeanne RD3 box 1056
Harrison Robt RD3 box 1063
Harrison Ruth RD3 box 1063
Harrison T R RD2 box 602
Harrison Veda Mrs RD1 box 95
Harrison W H RD3 box 1063
Hart Fred B jr RD5 box 2213
Harter Chas RD4 box 1738
Hartzell C J RD3 box 1308
Haselbusch Bertha RD3 box 1321
Haselbusch Betty RD3 box 1321
Haselbusch Henry jr RD3 box 1321
Hastings A O RD1 box 222
Hastings Frances L RD4 box 2223x
Hastings & Kull RD3 box 1352
Hastings Les RD3 box 1352
Hastings Marie RD2 box 730a
Hathaway Carol RD3 box 1337
Hathaway Janet RD3 box 1337
Haverland Carol RD5 box 2167
Haverland Carolyn RD5 box 2167
Haverland Chris F RD5 box 2167
Haverland Fredk RD5 box 2167
Hawk Alta RD3 box 1180
Hawk Anna Mrs RD5 box 2383
Hawk Larson RD3 box 1180
Hawks Chas Mrs RD2 box 739
Hay Bill RD2 box 635
Hay Dorothy RD2 box 635
Hay Nina Mrs RD5 box 2297
Hay Rhoda RD2 box 635
Hayden Bettie RD5 box 2375
Hayden Clerece RD5 box 2375
Hayden Jake RD5 box 2375
Hayden Mabel RD5 box 2375
Hayes Ada RD3 box 1280
Hayes Annie RD2 box 517
Hayes John RD5 box 2339
Hayes Lillie RD5 box 2339
Hayes Nephi RD3 box 1280
Hayes Norman RD3 box 1280
Hayes Norman L RD2 box 517
Hayes Paul M RD5 box 2337
Hayes Russell RD3 box 1280
Hayes Rutha M RD5 box 2339
Haynes Harriet Mrs RD5 box 2189
Hays Clarice RD2 box 805
Hays Elmer RD2 box 805
Hays Jas M RD2 box 805
Hays Jimmy RD2 box 805
Hays L N RD5 box 2386
Hays Ruth RD2 box 805
Hays Walter RD2 box 805
Hayter Katie Mrs RD2 box 670
Hearing Jessie RD3 box 1033
Hearing Oscar H RD3 box 1033
Heath Bert RD3 box 1156
Heberlie N Ray RD1 box 350
Heberlie W Bryan RD5 box 2367
Hebert Chas RD2 box 776a
Hedlund G W RD3 box 1192
Hefferman Paul T RD1 box 271
Hefferman Shirley RD1 box 271
Hefner Earl S RD1 box 167
Hefner Edna M RD1 box 167
Heglin Anna RD2 box 2284
Heglin Harold A RD5 box 2284
Heimann Lela A Mrs RD1 box 260
Heimann Theadore RD1 box 260
Heineman C E RD5 box 2216
Heineman Eddie RD5 box 2216
Heineman Gloria RD5 box 2216
Heineman K L RD5 box 2216
Heineman Maude RD5 box 2216
Heineman Vivian RD5 box 2216
Hemenway Betty RD5 box 2041b
Hemenway Donal J RD3 box 1065
Hemenway Joyce RD3 box 1065
Hemenway Lorretta RD3 box 1065
Hemenway Merle RD3 box 1065
Hendershot Dora RD3 box 1226
Hendershot Geo RD3 box 1226
Hendershot Jack RD3 box 1226
Hendershot Peggy RD3 box 1226
Henderson Bessie RD5 box 2369
Henderson Beverly RD5 box 2369
Henderson E B RD3 box 1066
Henderson F R RD5 box 2369
Henderson Henry RD5 box 2369
Henderson Ida RD3 box 1066

"Tiny" MESSERSMITH
Chico's Biggest Realtor
COMMERCIAL — RANCH — HOME SALES
337 Broadway Tel. 1889

OROVILLE RURAL ROUTES (1952)

Henderson Jack RD5 box 2369
Henderson Jan RD5 box 2369
Henderson Mildred RD5 box 2369
Hendricks Geo RD5 box 2291e
Hendricks Gertrude RD4 box 1795b
Hendricks H RD5 box 2292a
Hendricks L C RD4 box 1795b
Hendrickson Carl RD2 box 606
Hendrickson H RD1 box 208
Hendrix Buck RD3 box 1094
Hendrix Clifford RD5 box 2098
Hendrix Eva RD3 box 1094
Hendrix Geo R RD5 box 2098
Hendrix J W RD5 box 2098
Hendrix O O RD3 box 1094
Heneghan Fay Mrs RD2 box 77 4
Heneghan Thos A RD2 box 774
Hengel A P RD 4box 2196
Hengel Lucille RD 4box 2196
Hengel Randall RD4 box 2196
Henley Bessie A RD5 box 2429
Henley Harley T RD5 box 2296d
Henley R R RD5 box 2429
Henry M L RD4 box 1774a
Henry Phillys E RD2 box 740a
Henshaw Chet RD1 box 222
Henson R V RD5 box 2395
Henton Geraldine RD3 box 1159
Henton Jimmie RD3 box 1159
Henton L G RD3 box 1159
Henton Mary RD3 box 1159
Henton Ronald RD3 box 1159
Hermansen Eug RD3 box 1089b
Hermansen Jas RD3 box 1034
Hernandez Eleanor RD2 box 783
Hernandez U M RD2 box 783
Herndon Geo R RD1 box 92
Herndon Georgia V RD5 box 2024
Herring Erda RD3 box 1424
Herring Grace RD3 box 1424
Herring Joyce RD3 box 1424
Herring Judy RD3 box 1424
Herring Lester RD3 box 1424
Herring Lorretta RD3 box 1424
Herring Marvin RD3 box 1424
Herzberger K N RD2 box 697
Hesbol Alma RD1 box 174
Hess Alden RD3 box 1413
Hess Andw H RD3 box 1413
Hess Bill RD3 box 1413
Hess Bonny RD3 box 1413
Hess H M RD3 box 1413
Hess Lillie RD3 box 1413
Hettinger E F RD5 box 2165
Hewitt Floyd RD2 box 810
Hibbs Loy E RD3 box 1416
Hibbs Mabel D RD3 box 1416
Hickman Jesse H RD2 box 599a
Hickman O K RD3 box 1367
Hickok Anna L RD2 box 518
Hickok Arlene Mrs RD2 box 518
Hickok Don E RD2 box 518
Hickok Geo RD2 box 518
Hickok Helen RD2 box 518
Hickok R E RD2 box 518
Hicks Cleota RD5 box 2318
Higginbotham Florentine RD4 box 1732
Higginbotham Marjorie RD4 box 1901
Higginbotham Ora RD4 box 1773
Higginbotham R H RD4 box 1732
Higginbotham Wm H RD4 box 1901
Higgins Annie RD3 box 1304
Higgins Bob RD3 box 1304
Higgins Frank RD3 box 1304
Higgins Gene RD3 box 1304
Higgins J F RD3 box 1304
Higgins Leonard RD4 box 1694b
Higgins Mildred RD4 box 1594b
Higgins N RD2 box 737
Higgins W F RD3 box 1304
Higgs Vivian RD1 box 141
Hight A F RD5 box 2254
Hight Frances L RD5 box 2254
Hiley E O RD2 box 622
Hill Allen RD2 box 571
Hill Amy RD2 box 571
Hill Ann RD2 box 571
Hill Barbara RD2 box 571
Hill Chloe RD2 box 571
Hill D R RD2 box 571
Hill & Dale Ranch RD1 box 251
Hill DeLoss H RD2 box 571
Hill Doyle RD2 box 554
Hill Elmer L RD3 box 1041
Hill Ernest E RD3 box 1044
Hill Fred jr RD5 box 2257a
Hill Gold RD2 box 533
Hill Grace Mrs RD2 box 554
Hill H A RD5 box 2360d
Hill Jack RD2 box 777
Hill Jimmie RD5 box 2212d
Hill Mary L RD3 box 1041
Hill Mildred R RD5 box 2362a
Hill Tessie RD2 box 571
Hill & Thompson RD3 box 1044
Hill W J RD2 box 554
Hilpenstill Liuis N RD2 box 517a
Hilton Alice RD4 box 1760
Hilton Elbert B RD3 box 1200
Hilton Jack RD4 box 1760
Hilton Nettie L RD2 box 524c
Hilton Nina RD4 box 1760
Hinkle Lewis RD 5box 2233
Hinkle Marie RD5 box 2233
Hislop John RD1 box 353
Hislop Mayme C RD1 box 353
Hitchcock J RD2 box 839
Hoefling Anne RD3 box 1050
Hoefling Doris G RD3 box 1050
Hoefling Kath RD3 box 1050
Hoefling Michl A RD3 box 1050
Hoffer Geo RD4 box 1683
Hoffman H L RD5 box 2300
Hoffman Hattie RD5 box 23000
Hoffmier Earl RD5 box 2126e
Hoffmier Jas F RD5 box 2126e
Hoffmier Margt RD5 box 2126e
Hoffmier Sharon RD5 box 2126e
Hoke Adrienne RD5 box 2295
Hoke Delbert L RD5 box 2295
Hoke Jas H RD5 box 2291
Hoke L H RD5 box 2295
Hoke Lafe L RD4 box 1812
Hoke Louis E RD5 box 2295
Hoke Mildred RD4 box 1812
Hoke T J RD5 box 2002
Holcomb Raymond L RD2 box 558
Holcomb Roy RD5 box 2305b
Holcomb Sylva C RD2 box 558
Holden Ellen Mrs RD2 box 647
Holland Cora RD2 box 584
Holland Dolores Mrs RD1 box 203
Holland Effie Mrs RD1 box 203
Holland Robt RD5 box 2046
Holland Robt C RD1 box 203
Holland W J RD2 box 584
Holland Wm RD1 box 203
Hollandsworth Evelyn RD5 box 2362
Hollandsworth J W RD5 box 2362
Holley Pauline RD5 box 2156
Holley R D RD5 box 2156
Holmon Geo P RD3 box 1089
Holt Alice RD3 box 1096a
Holt Jas T RD4 box 1689d
Holt Maggie RD4 box 1689a
Holub Julius M jr RD2 box 827
Homesby C E RD2 box 599
Homesby G V Mrs RD2 box 599
Homesby J A RD2 box 599
Homesby J E RD2 box 599
Homesby Maude V Mrs RD2 box 599
Hooker Esther RD5 box 2323

RODARMEL PLUMBING
PLUMBING AND HEATING CONTRACTORS
Repair Service
298 E. First St. Tel. 1640 Chico

HUDDLESTON FUNERAL CHAPEL
Successors To
THE H. C. BICKNELL FUNERAL HOME
REGISTERED NURSE IN ATTENDANCE
341 West Third Street Telephone 24
CHICO

BUTTE PUMP & MOTOR WORKS
ELECTRICAL CONTRACTORS
BYRON JACKSON PUMPS — JACUZZI PRESSURE SYSTEMS
STOVES, REFRIGERATORS AND APPLIANCES
844 Broadway Tels. Day 257; Night 2595-M CHICO

Hooper Dougas B RD2 box 653a
Hoover Carl RD2 box 617a
Hoover Geo RD5 box 2374
Hoover Jas RD2 box 617a
Hoover Jewell RD2 box 665
Hoover Pearl RD5 box 2374
Hoover R H RD2 box 665
Hopkins Geo E RD1 box 219
Hopkins Marie B RD1 box 219
Hoskover LuPrudence RD 4box 1680b
Houk Carl R RD5 box 2428
Houk Pauline RD5 box 2428
House Harold F RD5 box 2257c
Houston Bell RD5 box 2088
Houston Bob RD5 box 2088
Howard C E RD4 box 1742
Howard D E RD2 box 502a
Howard Ell RD3 box 1309
Howarth Cyril P RD3 box 1183
Howarth Cyril L RD3 box 1183
Howarth Jimmie RD3 box 1183
Howarth Lillie RD3 box 1183
Howarth Sharon RD3 box 1183
Howarth Shirley RD3 box 1183
Howe Lester E RD1 box 323
Howe Lester E jr RD1 box 323
Howe Photo Serv RD1 box 323
Howell Bernis RD2 box 500
Howell Elinora Mrs RD2 box 722
Howell Geo W RD3 box 1172
Howell Lowell RD2 box 7222
Howell Lura V RD3 box 1172
Howell Roberta RD2 box 722 2
Howell S RD2 box 722
Hudgens Cheryl RD3 box 1007
Hudgens Imogene RD3 box 1007
Hudgens Otis B RD2 box 673a
Hudgens Wm H jr RD3 box 1007
Huett Carmen RD5 box 2449
Huett Denna RD5 box 2449
Huett Floyd RD5 box 2449
Huett Floyd jr RD5 box 2449
Huett Genevieve RD5 box 2449
Huett Ruth RD5 box 2449
Huff Jas RD2 box 592
Huitt Charlotte RD5 box 2081
Huitt Penny RD5 box 2081
Hull Lottie RD2 box 662y
Hulsey Ernistine RD2 box 527
Hulsey Jack RD2 box 527
Hulsey Violet RD2 box 527
Humphreys C E RD1 box 109
Humphreys Joyce RD1 box 109
Humphreys Lorena RD1 box 109
Humphreys Mabel Mrs RD1 box 109
Humphreys Steph RD1 box 109
Humphreys Walter RD1 box 109
Hunt Angie RD5 box 2139
Hunt Esther A RD5 box 2139
Hunt Frances A RD3 box 1311
Hunt Harold L RD3 box 1311
Hunt John W RD5 box 2296
Hunt Lolla RD5 box 2321b
Hunt Ralph G RD5 box 2321b
Hunt Robt J RD3 box 1311
Hunt Roddy A RD3 box 1311
Hunt Valda RD5 box 2296
Hunt Wilbur R RD3 box 1311
Huntington J A RD 5box 2350
Hurst J W RD3 box 1396
Hurst Jack RD5 box 2295
Hurst W J RD5 box 2295
Hurtle Minnie RD3 box 1186
Hurzbzurger Ken RD2 box 697
Huston Arlene RD3 box 1150
Huston Barbara J RD3 box 1150
Huston Bill G RD3 box 1150
Huston Geo P RD3 box 1150
Huston Mary E RD3 box 1150
Huston Stanley J RD3 box 1150
Huston Viola RD5 box 2287
Huston Wm R RD5 box 2287
Hutchins Dora RD5 box 2396
Hutchinson Darlene RD5 box 2257
Hutchinson Sally RD5 box 2257
Hutchinson Sandra RD5 box 2257
Huzz Lottie RD2 box 662y
Huzz M H RD2 box 662y
Hveem Max RD3 box 1055x
Hyder Lois RD2 box 643
Hyder Rodney RD2 box 618
Hyder Thos RD2 box 618
Hyland H R RD 5box 2414k
Hyland Myrtle RD5 box 2414k
Illman Hattie RD5 box 2201
Illman W J RD5b ox 2201
Inman A L RD1 box 140
Inman Gerald L RD1 box 146
Inman Katie Mrs RD1 box 140
Inman Susan J RD2 box 536
Inman W A RD2 box 536
Irick Jos W RD 5box 2101
Irick Rosalie RD5 box 2101
Irwin Archie RD2 box 745
Iverson P E RD5 box 2096
Iybalcucea Angelo RD2 box 647
Jack's Place RD3 box 1340
Jackson Faye RD5 box 2353
Jackson Fern RD5 box 2293g
Jackson Henry L RD2 box 523
Jackson Melvin RD5 box 2293g
Jackson Robt C RD5 box 2353
Jackson Robt C jr RD5 box 2353
Jackson Wm H RD3 box 1115
Jacobson Lydia C RD5 box 2231
James Edwin D RD3 box 1073
James Francis E RD3 box 1073
James Francis E RD3 box 1073
James Jess RD3 box 1008
James T H RD3 box 1008
Jamison Jack D RD3 box 10999
Jamison S M RD5 box 2159
Janousek Wm RD2 box 688c
Jarbo Gap RD1 box 268
Jatko Alf A RD5 box 2248
Javens Donna RD3 box 1117
Javens Ruth RD3 box 1117
Jeanneret Arth A RD2 box 620
Jenkins Addie L RD2 box 811
Jenkins Hortense Mrs RD2 box 567
Jennings Al RD3 box 1264
Jennings Barbara A RD3 box 1322
Jennings Fred J RD3 box 1322
Jennings Fred M RD3 box 1322
Jennings Mark J RD3 box 1322
Jennings Mercedes C RD3 box 1322
Jennings Robt F RD3 box 1322
Jensen Elleen RD3 box 1389a
Jewell Ardeline Mrs RD2 box 533
Jewell Geo S RD3 box 1379
Jewell O F RD2 box 533
Johns Billy RD3 box 1101
Johns Cassie H RD5 box 2039
Johns Ernest RD5 box 2039
Johns Floyd RD3 box 1101
Johns Jean RD5 box 2039
Johns O A RD5 box 2039
Johns Rex RD5 box 2039
Johns Stella RD 5box 2039
Johnson A Ray RD1 box 244
Johnson Albt S RD1 box 175
Johnson Alice N RD 3box 1309
Johnson Arth RD4 box 2163
Johnson Berinda RD4 box 1793
Johnson Betty C RD 2box 531a
Johnson Carl B RD2 box 781
Johnson Carl S RD5 box 2222
Johnson Cath L RD5 box 2173a
Johnson Cecil RD4 box 2187a
Johnson Emma L RD5 box 2222
Johnson Frances RD2 box 531a
Johnson Frank RD1 box 110

Smiley's **BOOKS AND STATIONERY**
Magazines — Greeting Cards — Photo Finishing
217 Main St. Tel. 1071 CHICO

DODGE & PLYMOUTH MOTOR CARS
RALPH S. WATKINS CO.
2nd St. Cor. Flume Tel. 2656 CHICO

Johnson Frank RD4 box 1688
Johnson Geo T RD4 box 1802
Johnson Geraldine F RD5 box 2173a
Johnson Gladys RD4 box 1841
Johnson Grace RD5 box 2008
Johnson J B RD1 box 288
Johnson Kath RD3 box 1364
Johnson Lucille RD4 box 2163
Johnson Lydia C RD5 box 2231
Johnson Paul RD4 box 1793
Johnson Paul F RD4 box 1841
Johnson Phyllis RD4 box 1802
Johnson Prudence RD4 box 1680b
Johnson R K RD5 box 2291
Johnson Rex RD2 box 689b
Johnson Sylvia RD2 box 689b
Johnson Tom RD 2box 878
Johnson Vernon E RD5 box 2026
Johnson Victor RD2 box 724
Johnson W E RD2 box 777
Johnson Willard L RD5 box 2173a
Johnston Bert B RD1 box 197
Johnston Donald RD1 box 197
Johnston Earl RD2 box 777
Johnston Julian H RD5 box 2144h
Johnston Ragnar B RD5 box 2256
Johnston Ronald RD1 box 197
Johnston Sandra RD1 box 197
Jones Adda M Mrs RD1 box 155
Jones Alma E RD4 box 1716a
Jones Almeda RD2 box 697
Jones Betty RD2 box 697
Jones C A RD3 box 1409
Jones C L RD5 box 2436
Jones Curtis Mrs RD4 box 1702
Jones David RD5 box 1409
Jones Edith M RD3 box 1409
Jones Ethel Mrs RD5 box 2267
Jones Harold W RD5 box 2373
Jones J L RD1 box 291
Jones Leslie W Dr RD3 box 1409
Jones Ley RD2 box 697
Jones Lois RD3 box 1133
Jones Major E RD5 box 2229
Jones Mary Mrs RD5 box 2373
Jones Michl RD5 box 2226
Jones Myrta R RD3 box 1409
Jones Please M RD2 box 697
Jones Ralph L RD1 box 155
Jones Susie RD5 box 2436
Jones Troy RD2 box 697
Jones Virginia M RD4 box 1716a
Jones W R RD2 box 697
Jones Zelpha RD1 box 155
Jordan Carrie RD4 box 1766
Jordan Esther RD5 box 2328
Jordan Jasa RD4 box 1766
Jordan Wm RD4 box 1766
Jordon A D RD2 box 800
Jordon Pauline RD2 box 800
Josephson Bill RD1 box 282
Josephson Ella M RD5 box 2057
Josephson Elmer RD5 box 2057
Josephson Katie Mrs RD1 box 282
Josephson V O RD5 box 2057
Journey T RD2 box 743
Kaelin Bruno RD5 box 2106
Kaelin Danl RD5 box 2106
Kaelin John L RD3 box 1252a
Kaelin Marie RD5 box 2106
Kaelin Raymond RD5 box 2106
Kaelin Virginia RD3 box 1252a
Kahn Ed RD2 box 776
Kamp Ava RD2 box 649
Kamp Linda RD2 box 649
Kamp Ruby Mrs RD2 box 649
Karr Everett RD5 box 2031
Karr Joann RD5 box 2031
Karr Julia RD4 box 1795d
Karr Mary RD5 box 2031
Karr Nancy RD5 box 2031
Karr Oscar RD5 box 2031
Karr Walter A RD4 box 1795d
Karr Wm RD5 box 2031
Kasner Anita RD4 box 1747
Kasner Joyce RD4 box 1747
Kasper A S RD4 box 1769
Kast Chas RD2 box 547
Kast Virginia RD2 box 547
Katzer Dolly RD5 box 2032
Katzer F E RD5 box 2032
Katzer Noble RD2 box 776
Kaufman Emma RD2 box 684
Kaufman J K RD2 box 684
Kaufman Roy RD2 box 684
Kaylor Elsa RD4 box 1694b
Keaton C F RD2 box 507y
Keenan Anona RD5 box 2331
Keenan Gail RD5 box 2331
Keenan Mike RD5 box 2331
Keenan Terrace jr RD5 box 2331
Keesler Florence RD4 box 1742a
Keesler W C RD4 box 1742b
Kegg C W RD3 box 1297x
Kehner Ernest I RD2 box 726
Keifer Lawrence RD4 box 1751
Keifer Mary RD4 box 1751
Keith John RD2 box 596
Keith L G Mrs RD3 box 1260
Keith La Priel RD3 box 1260
Keith Mildred RD3 box 1260
Keith Myrtle RD2 box 736a
Keith Norman RD3 box 1260
Keith Rena Mrs RD3 box 1218
Keith Richd RD3 box 1260
Keith Vernon H RD3 box 1260
Keith Vernon M RD3 box 1260
Kellerman John J RD5 box 2026b
Kellerman Myrtle RD5 box 2026b
Kellett Josephine RD5 box 2296a
Kellett Mary L RD5 box 2296d
Kellett Stewart C RD5 box 2296a
Kelley C L RD5 box 0259
Kelley Chas P RD3 box 1278
Kelley E R RD5 box 2417
Kelley Ellena RD5 box 2417
Kelley Grace RD3 box 1278
Kelley Jack RD3 box 1283
Kelley Michl RD3 box 1278
Kelley Pearl RD3 box 1283
Kelley Vera RD5 box 2417
Kelley Wayman RD3 box 1061b
Kelley Wilbur B RD5 box 2417
Kelly Arlie R RD1 box 237
Kelly Candy S RD5 box 2081
Kelly Chas M RD1 box 148
Kelly Donald L RD5 box 2397
Kelly J RD2 box 635
Kelly Nancy RD2 box 718
Kelly Wm J RD1 box 129
Kendall Alleta M RD1 box 175
Kendall Greta V RD1 box 175
Kendall Helen T RD1 box 175
Kendall Karen J RD1 box 175
Kendall Leonard C RD1 box 175
Kendall Maren G Mrs RD1 box 175
Kendrick Edna D RD5 box 2270
Kendrick H F RD5 box 2270
Kenley Vernon RD5 box 2321
Kennedy C B RD5 box 2312
Kennedy Pauline RD5 box 2312
Kent Albt W RD3 box 1202
Kent Arth RD3 box 1202
Kent Beverly RD3 box 1202
Kent Boyd O RD1 box 15
Kent Donald O RD3 box 1202
Kent Dwight RD3 box 1202
Kent Ethel RD3 box 1202
Kent Glenna RD1 box 15
Kent Janice RD3 box 1202
Kent Jean RD1 box 15
Kent Louie RD3 box 1202
Kent Wm RD1 box 15
Kenyon Dora RD5 box 2291a
Kenyon Orval RD5 box 2291a
Kilburn Wayne RD5 box 2416
Kiehn Agnes RD3 box 1121
Kiely Ruth H RD3 box 1171
Kiely T C RD3 box 1171
Kilburn Barbara RD5 box 2416
Kilburn Dale RD5 box 2416
Kilburn F H RD5 box 2416
Kilburn Kenneth RD5 box 2416
Kinder Philip RD2 box 535
Kindrick Russell RD5 box 2368b
King Bertha RD4 box 1864
King Clayton C RD3 box 1014
King Ellen RD3 box 1014
King Helen G RD3 box 1014
King Mildred A RD5 box 2381
King Milton R RD5 box 2831

EIRWIN F. SELBY—REALTOR
Business Opportunities — Ranches — Homes
1845 Park Av. Chico, Calif. Phone 2000-J

(1952) R. L. POLK & CO.'S

King Motel RD4 box 1864
King Opal RD5 box 2314
King Ruben RD3 box 1227
King Wm RD5 box 2314
Kingdon A S RD2 box 637
Kingdon J M RD2 box 616
Kingsbury H B RD2 box 621
Kingsbury Rose RD2 box 621
Kinkead Jessie M RD3 box 1212
Kinkead Wm H RD3 box 1212
Kinna Clarence RD2 box 504
Kinney E L RD3 box 1032
Kinney Flora A RD3 box 1032
Kinser Etta Mrs RD5 box 2044
Kinser R P RD5 box 2156
Kintner Ida RD3 box 1158
Kintner J W RD3 box 1158
Kipfer G H RD5 box 2265
Kipfer Pearl RD5 box 2265
Kirby Sls & Serv RD4 box 2244
Kister Darrell RD2 box 534
Kister Wilton RD2 box 534
Kittey Ed RD5 box 2166
Kittey Daisy L RD5 box 2166
Kiwanis Club Mr Robbins sec & treas RD3 box 1182
Klein Butch RD5 box 2193
Klein Jackie RD5 box 2193
Klein Kay RD5 box 2193
Klein Lee RD5 box 2193
Klein Lyndon RD5 box 2193
Klein Pearl RD5 box 21993
Klein Roy RD5 box 2193
Klein Wendall RD5 box 2193
Klepper Ida RD3 box 1284
Klepper W H RD3 box 1284
Klinger H Mrs RD5 box 2422
Klinger John RD5 box 2422
Klotz Alf RD2 box 752
Knarr Chas RD2 box 795x
Knox E L Mrs RD3 box 1207
Knox Emily E Mrs RD3 box 1207
Koch Emma B RD5 box 2284
Koch J H RD5 box 2284
Kofler Carl RD2 box 687
Kofler Eug RD2 box 687
Kofler Jacqueline RD2 box 687
Kofler Raymond RD2 box 687
Kofler Robt RD2 box 687
Kofler Silvia RD2 box 687
Kofler Warren RD2 box 687
Kokoff Joe RD1 box 219
Kops Henry A RD2 box 757
Kops Rose RD2 box 757
Korth May RD5 box 2419
Koski J A RD5 box 2371
Koski Zona R RD5 box 2371
Koznek Art J RD1 box 88
Kram A S Mrs RD3 box 1317
Kram Bernard RD3 box 1317
Kram Jas RD3 box 1317
Kram Joseph A RD3 box 1217
Kramers Theo RD5 box 22992c
Kraue Douglass O RD5 box 2293a
Kroeplin Dorothy RD4 box 1913
Kroeplin Frank RD4 box 19913
Kroeplin Grace RD4 box 1913
Kroeplin Marvin RD4 box 1913
Kroeplin Mary RD4 box 1913
Kroeplin Willis RD4 box 1913
Kronquest Estelle J RD3 box 1127
Kronquest F E RD3 box 1127
Krueger Geo K RD4 box 1678
Krumlin Chas RD5 box 9225
Kull Edd RD3 box 1352
Kuszyk Louise RD3 box 1406
Kuszyk Valeria RD3 box 1406
Kuszyk Walter S RD3 box 1406
Kutz Joan A Mrs RD5 box 2089
Kyck Alice RD4 box 2173
Kyck Luda RD4 box 2173
Kyniston Elsie RD3 box 1429a
Kyniston Ralph RD3 box 1429a
Kyrk Alice RD5 box 2173
Kyrk P G RD5 box 2173
L & C Mkt RD3 box 1117
L & L Dist Co RD3 box 1302
Labanz Bertha RD4 box 1806
La Charite Bertha RD2 box 781a
La Charite J B RD2 box 781a
Lackey Alvina RD2 box 688a
Lackey Elsie RD2 box 688a
Lackey V B RD2 box 688a
La Force Frances RD3 box 1130
La Force Ronald RD3 box 1130
La Grand Tony A RD1 box 184
Lainhart Allene RD3 box 1243b
Lainhart Courtney H RD3 box 1243b
Lainhart Jas RD3 box 1243b
Lake Jean RD4 box 1690
Lake Lee RD4 box 1690
La Locke Emmet RD2 box 698a
La Locke Eva RD2 box 698a
La Malfa Anthony RD3 box 1346
La Malfa Anthony jr RD3 box 1346
La Malma Guisseppe RD3 box 1346
La Malfa Marjorie RD3 box 1346
La Marfa Milton RD3 box 1346
Lambert Chas A RD3 box 1289
Lambert Chas L RD3 box 1289
Lambert Donald RD5 box 2095
Lambert Vennie RD3 box 1289 9
Lamberts Drive Inn RD3 box 1289
Lamkin B H RD4 box 1820
Lampe Selma Mrs RD3 box 1254
Landeras Andw RD3 box 1356x
Landis Bob RD4 box 1734
Landis Gladys RD4 box 1734
Landreth Roderic H RD3 box 1367
Lane Chas H RD4 box 1846
Lang Ella RD3 box 1359
Lang Geo RD3 box 1359
Langdon Gladys A RD5 box 2164b
Langdon Joel RD5 box 6124b
Lange Emil RD2 box 647
Lange Lawrence F RD2 box 647
Lange Emil RD2 box 647
Lares A L RD5 box 2415
Larson Alta RD5 box 2225
Larson Colleen RD5 box 2225
Larson Eliz RD3 box 1076
Larson Ernest L RD5 box 2225
Larson Henry E RD3 box 1076
Larson Henry E jr RD3 box 1076
Larson Hulda E RD3 box 1076
Larson LaVonne RD3 box 1076
Larson O M RD5 box 2080
Larson Robt E RD5 box 2225
Larson Violet RD5 box 2080
LaRue Rhoda Mrs RD3 box 1022
LaRue Verne V RD3 box 1022
LaSarte Betty RD5 box 2108
LaSarte Felix RD5 box 2108
LaSarte Geraldine RD5 box 2108
LaSarte Jacqueline RD5 box 2108
LaSarte Nancy RD5 box 2108
Lattner F J Mrs RD4 box 1715a
Lauritzen M Mrs RD3 box 1292
Lawrence Lula L RD1 box 169
Lawrence P A RD1 box 169
Lawson Donald RD2 box 701
Lawson H R RD2 box 701
Lawson Loretta RD2 box 701
Laxalf Minnie RD5 box 3232
Leach Jane Mrs RD1 box 169
Leadlay Florine H RD1 box 319
Leadlay Norman R RD1 box 319
Leahy Charlotte A RD5 box 2365
Leahy Charlotte F RD5 box 2365
Leahy Dan RD5 box 2365

DWIGHT "Easy Pay" CARMACK
APPLIANCES
MAYTAG SALES — PARTS — SERVICE
132 Broadway Tel. 564 CHICO

FLOYD McKALSON
Real Estate and Insurance Agency
Business Opportunities
337 Broadway Chico Tel. 1334

OROVILLE RURAL ROUTES (1952)

Leahy Geo RD5 box 2116
Leahy Ricky V RD5 box 2365
Leahy T G RD5 box 2116
Leavett Norma RD4 box 1840
Ledford Raymond RD3 box 1089x
Ledford Robt RD3 box 1089x
Ledford Ruth Mrs RD3 box 1089x
Ledyer Carla S DR5 box 2245
Ledger Dorless RD5 box 2245
Ledger Gary L RD5 box 2245
Ledger Gregory RD5 box 2245
Ledger Pete RD5 box 2245
Lee Alice RD3 box 1223
Lee Anna M RD3 box 1083
Lee Bell H RD1 box 85a
Lee Clem RD3 box 1214
Lee Cora M RD3 box 1083
Lee Doris RD3 box 1214
Lee Elmer RD3 box 1214
Lee Ethel RD1 box 137
Lee Fay RD3 box 1223
Lee Geo R RD3 box 1083
Lee Gertrude RD3 box 1214
Lee Jesse C RD3 box 1083
Lee John H RD3 box 1083
Lee Kate Mrs RD1 box 137
Lee Lelay RD3 box 1223
Lee Lillie RD3 box 1223
Lee Lola RD3 box 1223
Lee Lucille RD5 box 2439a
Lee Mack RD3 box 1223
Lee Mary A RD3 box 1083
Lee Mary E RD3 box 1083
Lee Mary J RD4 box 1726
Lee Mary P RD5 box 2287
Lee Minnie RD3 box 1223
Lee R E RD4 box 1693b
Lee R G RD5 box 2287
Lee R O Mrs RD4 box 1726
Lee Richd E RD3 box 1083
Lee Robt E RD5 box 2439a
Lee Shelley E RD1 box 137
Lee Stevens D RD3 box 1083
Lee Violet RD3 box 1083
Lee Wm E RD3 box 1083
Lee Willie R RD3 box 1223
Leedy Mildred P RD3 box 1200
Leedy Wm G RD3 box 1200
Legget A H RD1 box 222
Leigh H S RD3 box 1237
Leigh Pearl A RD3 box 1237
Lembeck Louis RD1 box 298
Lenbrink Chas RD1 box 268
Leonard Carol I RD5 box 2260
Leonard Cath RD3 box 1057
Leonard Chas H Mrs RD3 box 1282a
Leonard Constance RD5 box 2260
Leonard Ed E RD3 box 1282a
Leonard Fay B RD3 box 1282a
Leonard Gary RD3 box 1282a
Leonard H P RD5 box 2037
Leonard Jas RD5 box 2037
Leonard Jas H RD3 box 1057
Leonard Jess R RD5 box 2260
Leonard Kate RD3 box 1057
Leonard Marvin RD5 box 2037
Leonard Peter W RD3 box 1057
Leonard Rose R RD3 box 1057
Leonard Rowina E RD3 box 1057
Leonard Ruth E RD3 box 1057
Leonard Sadie RD5 box 2037
Leonard Thos E RD3 box 1082a
Leonard W J RD3 box 1057
Leonard W R RD3 box 1057
Leonard Wm E RD3 box 1282a
Lerner Chas RD2 box 781
Lerner E V RD5 box 2397c
Lerner F H RD2 box 781
Lerner Harold RD3 box 781
Lerner Martha RD5 box 23997c
Lerner Raymond RD2 box 781
Lerner Rose RD2 box 781
Lester Ethel RD1 box 221b
Lester O B RD1 box 221b
Lewellen Carrol RD2 box 603x
Lewellen Claude RD2 box 603x
Lewellen Dolores RD2 box 603x
Lewellen Dwight RD2 box 603
Lewellen Florence RD2 box 603x
Lewellen Wilbur RD2 box 603x
Lewis Bessie RD5 box 2002
Lewis Cascile RD5 box 2448
Lewis Charlotte RD3 box 1246
Lewis Clouria Mrs RD3 box 1250a
Lewis Ed RD5 box 2448
Lewis Ernest J RD5 box 2250
Lewis Helen V RD3 box 1073a
Lewis Marlene E RD3 box 1246
Lewis Matilda RD3 box 1246
Lewis Merritt H RD3 box 1130
Lewis Micharlee RD3 box 1246
Lewis Oliver RD5 box 2448
Lewis Pat RD3 box 1130
Lewis Richd A RD3 box 1073a
Lewis Robt Mrs RD5 box 2448
Lewis Rose RD3 box 1246
Lewis Russell H RD3 box 1316x
Lewis W J RD3 box 1250a
Liberty Ranch RD3 box 1355
Lichlyter M W RD3 box 1245
Lightel Herman RD2 box 741
Liley Wm RD2 box 688x
Limbach Gerald R RD3 box 1201
Lind F W RD1 box 191
Lindahl Carl RD3 box 1428
Lindahl Linda S RD3 box 1428
Lindahl Mary J RD3 box 1428
Lindsay Dorothy RD3 box 1412a
Lindsay R T RD3 box 1412a
Lindquist Albt A RD1 box 89a
Lindquist Marion RD1 box 89a
Lineker D W RD5 box 2383
Lineker Donna RD5 box 2383
Lineker Doris RD5 box 2383
Lineker Joann RD5 box 2383
Lineker Verna RD5 box 2368a
Lineker W E RD5 box 2368a
Lively Gladys Mrs RD1 box 117
Lively Laurence RD1 box 117
Lockard Clara RD5 box 23991
Lockard Jos S RD5 box 2391
Lofberg Andrea RD5 box 2306
Lofberg T F RD5 box 2306
Lofberg Eleanora RD5 box 2306
Lofberg Margurite B RD5 box 2306
Lofberg Nancy RD5 box 2306
Lofstrand C E RD3 box 1395
Lofstrand Grace E RD3 box 1395
Lofstrand Karl V RD3 box 1395
Lofstrand Richd E RD3 box 1395
Logan Chas T RD3 box 1083
Logan Florence RD3 box 1082
Logue C J RD1 box 332
Long Alis L RD3 box 1430
Long Anna M RD5 box 2234
Long Dan RD3 box 1430
Long Eva RD3 box 1287
Long F RD3 box 1274
Long Geo RD5 box 2234
Long Harold RD2 box 719
Long Lee D RD3 box 1430
Long Marie RD5 box 2234
Long Mary H RD3 box 1430
Long Nancy N RD3 box 1430
Long Patricia M RD3 box 1430
Long Ray A RD3 box 1430
Long Rena H RD3 box 1430
Long Sophie L RD3 box 1274
Long T J RD3 box 1430
Long T T RD3 box 1287
Lonw Wm RD3 box 1430
Longanecker Bros RD5 box 2190
Longanecker R L RD5 box 2190
Longden John RD3 box 1316x
Long's Nursery RD5 box 2234
Longsine Carrie RD5 box 2308
Longsine L F RD5 box 2308
Loob Addie L RD5 box 2259
Loob Ann RD5 box 2259
Loob Cleveland RD5 box 2259
Loob Ethel RD5 box 2259
Loob Lee RD5 box 2259 9
Loomis D A RD2 box 707
Loomis J W RD2 box 707
Lope Benito RD2 box 690a
Lopez Ben C RD2 box 673
Lothrap Bill C RD3 box 1386
Lothrap Chester S RD3 box 1386
Lothrap Rebecca RD3 box 1386
Lotta Delmer RD2 box 757
Loucks J S RD2 box 211
Lough D C RD4 box 1833a
Lough Mae RD4 box 1833
Love Beth RD4 box 1705a

FRANK WILSON
PAINT — WALLPAPER — SUPPLIES
817 Main St. Phone 849-W CHICO

(1952) R. L. POLK & CO.'S

Love John H RD4 box 1705a
Lowe Betty E RD1 box 367
Lowe Rebecca RD1 box 367
Lowe Wm T RD1 box 367
Lowell Dale RD5 box 2021
Lowell Frances RD3 box 1401
Lowell J B RD3 box 1401
Lowell Maude RD5 box 2136
Lowman Robt K RD5 box 2258b
Lowman Slyverine RD5 box 2258b
Lowrey Frances RD5 box 2055
Lowrey W J RD5 box 2055
Lowry Don RD4 box 1718
Lowry L L RD4 box 1718
Lowry Olive RD4 box 1718
Loyd A F RD5 box 2110
Loyd Ada A RD5 box 2110
Loyd Leonard A RD5 box 2110
Loyd Wallace G RD5 box 2110
Lucas Don RD5 box 2302
Lucas Ethel H RD5 box 2302
Luce C A RD3 box 1403
Ludwig Joe RD2 box 670
Luebke Frances O RD3 box 1057
Lufoni Helen RD4 box 1801
Lufoni Pete RD4 box 1801
Lugavich A J (Tony) RD3 box 1403
Lugavich Chas A RD3 box 1402
Lugavich Pearl RD3 box 1402
Lull Kathleen RD4 box 1704
Lull Kenneth RD4 box 1704
Lull Mary RD4 box 1704
Lull Roma RD4 box 1704
Lull Rose RD4 box 1704
Lumsden Fred RD4 box 2186a
Lurnby Freemon A RD3 box 1408
Lustik Jake RD5 box 20799
Lutz Ella B RD1 box 136
Lutz Harry RD1 box 136
Lutz Ruby Mrs RD5 box 2201
Lyon Nora M RD4 box 1840a
Lyon Raymond W RD4 box 1840a
Lyons Raymond V RD3 box 1237
Lytle J R RD1 box 103
Lytle Mary K RD1 box 103
M & N Dairy RD3 box 1402
Maas Andw RD1 box 196
Maas Helen RD1 box 196
Maas Vesta Mrs RD1 box 196
Maas Walter H RD1 box 196
Macartney A R RD5 box 2228a
Madearis Patsy RD5 box 2066
Madsen Aaron RD5 box 2274
Madsen Donald RD5 box 2274
Madsen Elinore RD5 box 2274
Madsen Gary RD5 box 2274
Madsen Jas RD5 box 2274
Madsen Lorene RD5 box 2274
Madsen Paul RD5 box 2274
Maguire Iva RD4 box 1713
Maguire J A RD1 box 124
Maguire Jas RD4 box 1713
Mahan M A RD5 box 2289a
Main Auda RD5 box 2186
Main Elmer RD5 box 2186
Makowski C A RD2 box 622d
Makowski R L RD2 box 622d
Mallette Eug E RD5 box 2346
Mallette Everal A RD5 box 2346
Mallette Hazel F RD5 box 2346
Mallette Miles T RD5 box 2346
Malley Hazel RD1 box 243a
Malley Paul RD1 box 423a
Manis Sarah J RD3 box 1153
Manis W H RD3 box 1153
Mann Allen H RD1 box 180
Mann G S RD1 box 180
Mann Harry L RD3 box 1200
Mann John R RD1 box 180
Mann Vergie C RD1 box 180
Manning Cecil RD4 box 1901a
Manning Maxine RD4 box 1901a
Manny Sarah T RD3 box 11997
Mantz John RD5 box 2123
Marcotte Roy RD1 box 2
Markham Chas E RD5 box 2449
Markham L D RD2 box 729a
Markham Mary E RD5 box 2449
Marks A J RD1 box 135
Marler Arnold RD2 box 716
Marler Dolores RD2 box 713
Marler Edna RD2 box 713
Marler Edna J RD2 box 716
Marler Eug RD2 box 713
Marler Jerry RD2 box 716
Marler Jess RD5 box 2011
Marler Marybelle RD2 box 716
Marler O T RD2 box 713
Marler R E RD2 box 721
Marler Teddy RD2 box 713
Marlin Geo H RD4 box 1712
Marlow Geo Mrs RD2 box 626a
Marlow Gladys RD4 box 1722
Marlow Horace RD4 box 1722
Marlow LeRoy RD4 box 1722
Marsh Chas T RD5 box 2096
Marsh Joyce E RD5 box 2096
Marsh M A RD2 box 595
Marshall F S RD1 box 222
Martin A L RD4 box 1833a
Martin Bertha M RD3 box 1233
Martin Betty RD5 box 2201
Martin E B RD2 box 776
Martin Earl J RD4 box 1747
Martin Edna RD2 box 760
Martin Ethelda RD5 box 2201
Martin Evelyn RD5 box 2201
Martin Fay RD3 box 1198
Martin H K RD3 box 1268
Martin Jas F RD5 box 2368
Martin John RD3 box 1198
Martin John D RD5 box 2151
Martin L RD3 box 1377
Martin L L RD3 box 1047
Martin Martha RD4 box 1747
Martin Mary RD5 box 2324
Martin Mary L RD5 box 2151
Martin Matilda RD4 box 1747
Martin Otis RD2 box 776
Martin Ray RD3 box 1198
Martin Robt RD3 box 1197
Martin Russell RD2 box 776
Martz Wm S RD3 box 1042a
Marvel Betty RD1 box 107
Marvel Don RD1 box 107
Mary Jane Shop RD4 box 1735
Mason Betty RD2 box 623
Mason Bobbie RD2 box 623
Mason Chas M RD2 box 623
Mason Edw RD2 box 807
Mason Faye RD2 box 623
Mason Ina M RD2 box 623
Mason Jean RD2 box 623
Mason Leo RD2 box 623
Mason Nellie RD2 box 623
Mason Ray RD2 box 623
Mathes Annabelle RD1 box 113
Mathes Arth J RD1 box 113
Mathes Leslie RD1 box 113
Mathes Norman RD1 box 113
Mathews Cecil A RD5 box 2423c
Mathews Elinor RD5 box 2423c
Mathis L J RD3 box 1388
Mathis Maude M RD3 box 1388
Mathis Walter W RD3 box 1388
Matlick Lloyd M RD1 box 8
Matlick Terry RD1 box 8
Matlick Thelma Mrs RD1 box 8
Matny Clay RD2 box 728
Matny Lee RD2 box 728
Matskovich Kath RD3 box 1084
Matskovich M RD3 box 1084
Matthews Chester M RD1 box 277
Matthews Juanita RD3 box 1219
Matthews Oron RD3 box 1219
Matthews Zelma RD3 box 1219
Maxwell Ervin E RD5 box 2045a
Maxwell Helen RD2 box 707a
Maxwell Leon RD2 box 707a
Maxwell Oscar RD2 box 707a
Maxwell Roy RD5 box 2154
May Jos RD2 box 700
Mayo Ruth B RD5 box 2397
Mays Lizzie RD5 box 2345
Mays Wm RD5 box 2345
McAndrews John A RD1 box 1
McAndrews Merle Mrs RD1 box 1
McBurney J B RD5 box 2397f
McCall Billy RD3 box 1263x
McCall Patricia RD3 box 1263x
McCallum Claud RD5 box 2272
McCallum Claudia RD5 box 2272
McCallum Nancy RD5 box 2272
McCallum Norma RD5 box 2272

Brusie Funeral Home
Percy Gerholdt — Warren Brusie — Jack Gillum
Broadway at Seventh Telephone 104 CHICO

OROVILLE RURAL ROUTES (1952)

McCallum Robt RD5 box 2272
McCandless Arth RD2 box 778
McCanel Gerrie RD3 box 1308
McCarter W E RD5 box 2299
McCarthy B C RD5 box 2361f
McCarthy Donald RD3 box 1236
McCarthy Eliz RD3 box 1236
McCarthy J M RD3 box 1236
McClarrinon Paul J RD5 box 2188
McCauslin Thurman RD2 box 675a
McCleery Anna RD2 box 676
McCleery Beryl RD2 box 676
McCleery Chas RD2 box 676
McCleery Helen RD3 box 1010
McCleery P F RD3 box 1010
McClung Gordon RD5 box 2038
McCollough Myrtle RD3 box 1255
McCollough Steve M RD3 box 1255
McCracken A R RD1 box 79
McCracken John RD4 box 1810a
McCracken John RD4 box 1810a
McCray Camile RD4 box 1683
McCullough C L RD3 box 1255
McCurry Chas R Mrs RD4 box 1846b
McCurry Geo R RD5 box 2324
McCurry Harry RD5 box 2262a
McDade Delton RD3 box 1147
McDonald D E RD2 box 712a
McDonald Ella Mrs RD5 box 2250
McDonald Evelyn RD3 box 1113
McDonald J B RD1 box 211
McDonald J W RD3 box 1113
McDonald May RD2 box 712a
McDonald & Parrish RD4 box 1832
McDonald Tom RD5 box 2291
McElhaney Alva RD2 box 551
McElhaney Eva RD2 box 551
McElhaney Kathleen RD2 box 527a
McElhaney Kirby R RD2 box 527a
McElhaney Lillie RD2 box 551
McElhaney Lorraine RD2 box 551
McElhaney Marion RD2 box 551
McElhaney Orval RD2 box 551
McElroy Betty RD5 box 2301
McElroy Geo RD5 box 2301
McElroy Louisa Mrs RD5 box 2337
McFarland J E RD1 box 116
McFaul Elaine RD1 box 299
McFaul Fred E RD1 box 299
McFaul Ralph RD1 box 299
McGill Betty RD2 box 669
McGill Kenneth RD2 box 633a
McMcGill Robt RD2 box 669
McGorry John RD2 box 744
McHaugh C L RD5 box 2404
McHaugh Margt RD5 box 2404
McIntire Geo RD2 box 666
McIntosh Edw P RD2 box 727
McIntosh Isola RD2 box 727
McIntosh Lae RD2 box 727
McKean Bert RD3 box 1286
McKean C R RD3 box 1286
McKeen Don RD1 box Pines 222
McKeen Vera RD1 box 222
McKeever Wm R RD5 box 2021
McKenzie Pauline RD1 box 124
McKern Margt RD4 box 1839
McKern Ronald RD4 box 1839
McKiernan Allen RD3 box 1336
McKiernan Marion RD3 box 1336
McKinley Velma Mrs RD1 box 282
McLain Mildred A RD4 box 1739
McMillon Lillian RD5 box 2450
McMillon Paul RD5 box 2450
McMullen Chas R RD4 box 1694d
McMullen Clio C RD4 box 1694d
McMullen Hattie RD4 box 1694d
McMullen Rosmary RD4 box 1694d
McNab Belva RD2 box 507a
McNab Elmer J RD2 box 507a
McNab Larry O RD2 box 507a
McNichols Attana RD5 box 2041x
McNichols C E RD5 box 2041x
McNichols J H RD5 box 2041x
McNichols J K RD5 box 2041x
McNoff Frances RD2 box 589
McNoff Joyce RD2 box 589
McPheeters B M RD5 box 2321b
McQuaide Beulah D Mrs RD1 box 337
McQuaide E M RD1 box 337
McQuarrie Janice RD1 box 214
McQuarrie Marvin RD1 box 214
McQuarrie Norman RD1 box 214
McQuarrie Zelma Mrs RD1 box 214
McSwane Artie RD5 box 2414y
Means Barbara RD4 box 1831b
Means W W RD4 box 1831b
Medina G B Mrs RD3 box 1037
Meeske J F RD5 box 2005
Meeske Margt RD5 box 2005
Megill A J RD5 box 2045
Megill H F RD5 box 2045
Melford Carl RD3 box 1151
Melford Dolon RD3 box 1151
Melford Myrtle RD3 box 1151
Melford Wayne RD3 box 1151
Mendonza Manuel RD5 box 2041a
Mennuice Louis RD5 box 2413
Menzies Jessie W RD4 box 1736
Menzies W J RD4 box 1736
Merck Evelyn Mrs RD1 box 107
Merck John RD1 box 107
Mersenbach Royal L RD2 box 796
Metsker Josephine RD5 box 2188c
Metsker Melvin RD5 box 2188c
Meyer Carol RD3 box 1095a
Meyer Clarence R RD3 box 1095a
Meyer Delbert T E RD2 box 679
Meyer Estelle RD3 box 1095a
Meyers Carl RD1 box 268
Meyers D RD5 box 2223
Meyers Fritz RD2 box 601
Meyers Lafayette RD2 box 599a
Meyers M L RD3 box 1415
Meyers Patricia J RD3 box 1415
Michael Billie RD2 box 716
Michael Ruth RD2 box 716
Michael T W RD2 box 716
Mickelson C F RD1 box 214
Mikeman Allie RD2 box 709
Millard Clara RD3 box 1212
Miller A Floyd RD1 box 206
Miller Arlene RD1 box 206
Miller Betty L RD1 box 206
Miller C RD5 box 2240
Miller C H RD1 box 352
Miller Curtis RD5 box 2264
Miller D E RD5 box 2318
Miller D S RD5 box 2130
Miller Dorothy RD5 box 2240
Miller E W RD5 box 2021
Miller Earl RD5 box 2053
Miller Eldeen RD1 box 352
Miller Emil RD5 box 2130
Miller Emil RD5 box 2414
Miller Emma RD5 box 2264
Miller Eug A RD1 box 228
Miller Eunice RD5 box 2318
Miller Henry RD1 box 206
Miller Karen RD1 box 206
Miller Leva RD5 box 2053
Miller Lucy RD5 box 2264
Miller Mae RD5 box 2021
Miller Margt RD4 box 1772a
Miller Marie RD5 box 2130
Miller Melvin E RD3 box 1376
Miller Nancy R RD5 box 2136
Miller Ollie RD5 box 2130
Miller Pauline RD3 box 1376
Miller Percy L RD5 box 2318

WELLS ELECTRIC
ELECTRICAL CONTRACTORS
INDUSTRIAL — COMMERCIAL
743 Broadway Tel. 737 CHICO

PATTY TYPEWRITER SHOP
OFFICE EQUIPMENT
126 W. 3rd St., Chico, Tel. 295 and 2414

OROVILLE TYPEWRITER CO.
BUSINESS MACHINES OFFICE SUPPLIES
AL TOPAZ, Owner
1370 Huntoon, Oroville, Tel. 1431

M.
OSER
&
CO.

"Northern California's Finest Women's Department Store"

3rd and Main Sts.

Phone
177

CHICO

COLLIER HARDWARE
Featuring Nationally Known Brands
Broadway at First Tels. 584-585 CHICO

(1952) R. L. POLK & CO.'S

Miller Ralph E RD1 box 228
Miller Robt RD5 box 2240
Miller Ruby RD5 box 2318
Miller Ruth RD5 box 2240
Miller Travees RD5 box 2053
Miller Walter J RD5 box 2306
Miller Wesley E RD5 box 2053
Millhollon Daisy RD5 box 2041d
Mills Beatrice RD3 box 1064
Mills Betty L RD3 box 1064
Milton Elsie RD3 box 1012
Milton John H RD3 box 1012
Minahen T H Mrs RD1 box 248
Miner Alaene RD5 box 2312
Miner L W RD5 box 2312
Miner Richd L RD5 box 2312
Miner Russell W RD5 box 2312
Mines Geo L RD1 box 209
Mingus J F RD2 box 655a
Mingus M RD2 box 656
Minshall Barbara A RD1 box 312
Minshall Frank S RD1 box 312
Minthorn Eliz Mrs RD5 box 2250
Miranda Nicholas RD2 box 785a
Mitchell Anita B RD5 box 2394
Mitchell C L RD5 box 2394
Mitchell Claudia RD1 box 211
Mitchell Fred J RD3 box 1284
Mitchell Judy RD1 box 211
Mitchell Lena Mrs RD5 box 2024
Mitchell Marion RD5 box 2125b
Mitchell Michl RD1 box 211
Mitchell Patricia RD5 box 2394
Mitchell Sylvia RD1 box 211
Mitchell T W RD1 box 211
Mitchell Valtre RD3 box 1284
Mitler H C RD2 box 605
Moak Geo RD1 box 245
Moak Nettie Mrs RD1 box 245
Moellendorf Carlee RD5 box 2402
Moellendor Darrell RD5 box 2402
Moellendorf Dixie RD5 box 2402
Moellendorf Helen RD5 box 2402
Moellendorf Lenda RD5 box 2402
Moffitt C R RD1 box 127
Montgomery Chester RD3 box 1363
Montgomery Manly RD3 box 1363
Moore Chas S RD2 box 692x
Moore Claude RD3 box 1380a
Moore Clyde RD5 box 2393b
Moore Danl RD1 box 310
Moore Dessie RD5 box 2393b
Moore Dolly RD3 box 1380a
Moore Eldon RD5 box 2392b
Moore Frank E RD1 box 222
Moore Glenn RD2 box 622d
Moore Guy RD5 box 2393b
Moore John W S RD1 box 125
Moore Naomi D RD1 box 125
Moore Oddie RD3 box 1380a
Moore Ora O RD5 box 2268
Moore Ralph RD1 box 125
Moore Raymond RD3 box 1380a
Moore Richd H RD1 box 125
Moore Sandra RD2 box 662a
Moore Silas RD1 box 125
Moore Sylvia RD2 box 692x
Moore W R RD5 box 2255
Moore Wilbur RD4 box 1740a
Morehouse Elmer RD1 box 207
Moreland Clifton RD5 box 2059
Morgan Bennie RD2 box 512a
Morgan Marcelle RD2 box 512a
Morgan Retta Mrs RD1 box 310
Morgan Stanley RD1 box 310
Morley Geo H RD1 box 120
Morley Marie Mds RD1 box 120
Morley Wm H RD1 box 120
Morningstar E L RD5 box 2116
Morris C E RD4 box 1751
Morrison Florence RD5 box 2419
Morrow Elmer RD1 box 207
Morrow Kay RD1 box 207
Morrow Loren RD1 box 207
Morrow Olive RD5 box 2327
Morrow Sylvan RD5 box 2220c
Morrow Vernon T RD5 box 2327
Morrow Wilma Mrs RD1 box 207
Morse W E RD5 box 2013b
Mortimer Anna E RD5 box 2336a
Mortimer Burt Mrs RD5 box 2336a
Mortimer Chas B RD5 box 2336a
Moseley Albt R RD3 box 1199
Moseley Dick RD3 box 1199
Moseley Isabelle RD3 box 1199
Moseley Jack RD3 box 1199
Moseley John R RD3 box 1199
Mosley H J RD4 box 1850
Moss Louisa RD3 box 1224
Moss Noel L RD5 box 2189a
Moss Perry RD3 box 1224
Motuzeck John A RD5 box 2310
Mower C E RD3 box 1380
Mower Richd D RD3 box 1380
Mowski C A RD2 box 662d
Muldrow C W RD3 box 1356
Mullen Doris RD3 box 1273
Mullen Esther RD3 box 1273
Mullen Helen RD3 box 1273
Mullen Leonard RD3 box 1273
Mullen Ted J RD3 box 1273
Mullen Wayne RD3 box 1273
Mullings Nola J RD2 box 669
Mullins Arth W RD2 box 727
Mullins Nola J RD3 box 1100
Munell C E (Gene) RD3 box 1025
Munell Geraldine RD3 box 1025
Munson Darlene RD1 box 136
Munson Mary Mrs RD1 box 136
Murckle M RD5 box 2310
Murckle M RD5 box 2310
Murdock Gertie RD2 box 678
Murray O RD2 box 656
Murrell Ben H RD5 box 2071
Murrell C E RD5 box 2108
Murrell Darwin RD5 box 2090
Murrell Gail RD5 box 2090
Murrell Gene RD5 box 2108
Murrell Geraldine RD5 box 2108
Murrell Gladys RD5 box 2071
Murrell Glenys RD5 box 2108
Murrell K L RD5 box 2090
Murrell Ted RD5 box 2090
Myers Carroll RD2 box 691c
Myers Gordon L RD5 box 2009
Myers Karon RD5 box 2009
Myers Lavelle RD5 box 2009
Myers Maude Mrs RD5 box 2432
Myers Patricia RD2 box 691c
Mylonder H A RD3 box 1269
Mylonder Margt RD3 box 1269
Nail Harley RD2 box 662w
Namur Walt RD3 box 1198
Nation W H RD2 box 561
Naves Delbert RD3 box 1316x
Nedrow Alice Mrs RD5 box 2381
Nedrow Patricia RD5 box 2381
Neese Melvin W RD3 box 1281
Negley Sophia Mrs RD1 box 312
Neher A P RD1 box 257
Neher Betty Mrs RD1 box 257
Neher Donald RD1 box 324
Neher Elice RD1 box 257
Neher Elsie Mrs RD1 box 324
Neher Herman S RD1 box 324
Neher Jas RD1 box 257
Neher Leo L RD1 box 257
Neher Michl RD1 box 257
Neher Richd RD1 box 324

BUD JONES
AUTO SERVICE
PACKARD MOTOR CARS — WILLYS JEEP — WILLYS PASSENGER CARS
11th & Broadway Phones 602 and 603 CHICO

SERVICE — MEDICAL
PHARMACY — PHARMACY
Chico's Prescription Specialists
2nd and Main Sts. - Tel. 90 4th and Broadway - Tel. 261

OROVILLE RURAL ROUTES (1952)

Neher Robt RD1 box 324
Neher Ronald RD1 box 324
Neher Virginia M RD3 box 1252x
Neher Wm RD1 box 324
Neilsen Anton RD1 box 89
Nelson Alf J RD2 box 584a
Nelson Byron RD3 box 10998
Nelson Dolores E RD3 box 10998
Nelson Gertrude M Mrs RD5 box 2083
Nelson Harold RD2 box 705
Nelson Helen RD5 box 2258a
Nelson Mabel C RD2 bo x726
Nelson Marie RD5 box 2258a
Nelson Metay F RD2 box 705
Nelson Norman M RD2 box 726
Nelson Ruth RD5 box 2258a
Nelson Ted RD1 box 216a
Nelson Theo O RD2 box 705
Nelson Vincent H RD3 box 1163
Nelson Viviene RD5 box 2258a
Newberry A R RD2 box 517a
Newberry H C RD2 box 627
Newbrough Georgie RD4 box 1733a
Newbrough Jas E RD4 box 1733a
Newlin Grover C RD4 box 2223x
Newlin Kath RD4 box 2223x
Newlin Lester RD4 box 2223x
Newman Anna RD5 box 2275
Newman Marie RD2 box 634
Newman Nancy RD5 box 2275
Newman Otto RD5 box 2275
Newman Robt D RD2 box 634
Newman Russell O RD5 box 2275
Newman Sandra RD5 box 2275
Newport Carl RD5 box 2226
Newport Eliz RD5 box 2226
Newport Jas RD5 box 2227
Newport Margt RD5 box 2227
Newton Jack RD1 box 356
Newton John R RD1 box 356
Newton Marilyn L RD1 box 356
Newton Noel RD1 box 356
Newton Noel jr RD1 box 356
Nicholls Cecil RD1 box 77
Nicholls Frank RD1 box 77
Nichols Betty RD2 box 691b
Nichols Billy RD5 box 2044
Nichols Bobby RD5 box 2044
Nichols Carl RD5 box 2044
Nichols David RD5 box 2044
Nichols Donald RD4 box 1736
Nichols Ernest RD5 box 2044
Nichols Esteline RD4 box 1736
Nichols Eula RD2 box 528a
Nichols Grace RD2 box 613
Nichols Hattie RD5 box 2044
Nichols Jas W RD2 box 528a
Nichols Joe RD5 box 2044
Nichols L E RD4 box 1680
Nichols Mary RD2 box 613
Nichols Melvin L RD4 box 1736
Nichols N L RD2 box 691b
Nichols Pauline RD4 box 1736
Nichols Sharon RD2 box 691b
Nichols W H RD2 box 528a
Nickerson Dellah RD2 box 723
Nickerson W A RD2 box 723
Nielsen Geraldine R RD3 box 1357
Nielsen Gordon RD3 box 1357
Nielsen Jack RD3 box 1357
Nielsen Patricia RD3 box 1357
Nielsen Richd J RD3 box 1357
Nine Bethel Mrs RD2 box 716
Noble Charlotte M RD3 box 1122
Noble Harry RD5 box 2162
Noble Mark RD3 box 1122
Noble S M RD5 box 2162
Noel Estella RD5 box 2104
Noel Geo RD5 box 2154
Noel Wm M RD5 box 2104
Nordholm Chas A RD2 box 758
Nordholm N RD2 box 758
Norman Ellen J Mrs RD5 box 2143
Novasee John RD5 box 2307
Nugent R J RD1 box 100
Nugent David RD1 box 100
Nugent Morris RD1 box 100
Nugent Robt RD1 box 100
Nunes A S RD1 box 338
Nunn Richd E RD5 box 2164a
Nuss W E RD2 box 711
Nuttall Pat RD5 box 2374
Nutall Willis RD5 box 2374
Nyan Rheta Mrs RD3 box 1022
Nylander H A RD3 box 1269
Nylander Margt RD3 box 1269
Obenauer M J RD1 box 157
Oberhaltzer F RD5 box 2219
Oberhaltzer Jacquelyn RD5 box 2219
O'Brien Jean RD4 box 1696c
O'Brien Mable C RD5 box 2199
O'Brien T H RD4 box 1696c
Odekirk T J RD2 box 801x
Officer S L RD5 box 2439a
Ogle Fred W RD1 box 222
O'Kelley Cora RD5 box 2204
O'Kelley Geo W RD5 box 2204
O'Kelley O RD5 box 2204
Olds Arnold D RD4 box 1787
Olds Virginia RD4 box 1787
Olds W W RD4 box 1787
Olsen Andy K RD1 box 319
Olsen Armlf RD5 box 2041d
Olsen Effie RD5 box 2041d
Olson Alan H RD3 box 1250
Olson Dollie RD4 box 1708
Olson Fred RD4 box 1708
O'Neal Frosty Mrs RD1 box 222
O'Neill Marcell RD2 box 512a
Onista Angelo RD5 box 2003
Onyett Calvin RD4 box 1880
Oro Crest Trailer Court RD4 box 1605
Oroville Cemetery Dist RD3 box 1306
Oroville Tractor & Equip Co RD3 box 1415
Oroville Trailer Sls RD2 box 504a
Orrick Aileen RD3 box 1158
Ortega Betty RD3 box 1188
Ortega Dick RD3 box 1188
Ortega Robt S RD3 box 1188
Ortega Susan RD3 box 1188
Ortner Nellie A RD5 box 2415
Osburne W T RD1 box 222
O'Toole Grace Mrs RD5 box 2024
Owens Bonnie RD2 box 535
Owens C E RD2 box 71a
Owens Charlotte RD2 box 535
Owens Dale RD2 box 738c
Owens Danny RD2 box 535
Owens David RD2 box 738c
Owens Dovie RD5 box 2132
Owens Edna RD5 box 2014
Owens H C RD5 box 2014
Owens J H RD5 box 2132
Owens Katie RD2 box 535
Owens Kenneth C RD2 box 738c
Owens Lois RD2 box 738c
Owens Roe RD2 box 535
Owens Ronan RD2 box 738c
Owens Walter RD5 box 2333
Owens Walter L RD2 box 535
Owens Walter W RD2 box 535
Owens Wanda J RD5 box 2333
Oxford Blanche RD5 box 2431
Oxford Leroy RD5 box 2431
Oxford Leslie RD5 box 2431
Packard Ellis M RD1 box 106
Packard F D Mrs RD1 box 106
Packard Grace Mrs RD1 box 106
Page C E RD4 box 1716

M. VOLPATO & CO.
CHRYSLER-PLYMOUTH MOTOR CARS
Complete Automotive Service
902-914 Oroville Ave. Tel. 805 Chico

E. TROY WILSON FLOOR COVERINGS
Armstrong's Linoleum for Every Floor in the House
1909 Magnolia Ave. Tel. 1809 Chico, Calif.

Page Lucille L RD4 box 1757
Page Rhonda RD4 box 1757
Palios John RD5 box 2377
Palios Yvonne RD5 box 2377
Palitovich Betty L RD3 box 1086
Palmer Albt RD5 box 2354
Palmer Alberta RD5 box 2354
Palmer Carrie RD5 box 2133
Palmer Helen RD5 obx 2354
Palmer Ida M RD2 box 636
Palmer Jimmie RD2 box 636
Palmer Peggy RD2 box 636
Palmer R B RD5 box 2133
Palmer W E RD2 box 636
Paradise Pine Mills RD4 box 1686
Park Eva Mrs RD1 box 207
Park F H RD1 box 207
Park Terry RD1 box 207
Park V P RD5 box 2294
Parker Barbara L Mrs RD5 box 2367
Parker Caryl RD1 box 136
Parker Chiala E RD3 box 1279
Parker Clauna RD3 box 1279
Parker E A RD3 box 1405
Parker Earl H RD1 box 143
Parker Grace L RD3 box 1405
Parker Helen W Mrs RD1 box 143
Parker John H RD3 box 1182a
Parker Jon P RD1 box 114
Parker Louise I RD1 box 114
Parker Ray R RD1 box 114
Parrish Arnold S RD5 box 2287
Parrish Genevieve RD5 box 2287
Parry Nellie RD3 box 1199
Parsons Fred C RD5 box 2232
Passmore Ed I RD2 box 549
Passmore Forrest RD5 box 2434
Passmore Michl RD5 box 2434
Patterson Arlene M RD2 box 509
Patterson C C RD5 box 2293f
Patterson Earl RD3 box 1089x
Patterson Ethel M RD2 box 509
Patterson Raymond W RD2 box 509
Patterson Robt A RD2 box 509
Pattison C R RD4 box 1780
Pattison Ellen E RD4 box 1780
Payne C J Mrs RD4 box 1792
Peacher Aline RD5 box 2097
Peacher C M RD5 box 2097
Peacher Norma RD5 box 2097
Peacher Vivian RD5 box 2097
Pearce Anabelle RD5 box 2343
Pearce Bros RD5 box 2343
Pearce Ethel Mrs RD1 box 166
Pearce Grover RD5 box 2343
Pearce Louise RD5 box 2343
Pearce M A RD5 box 2343
Pearce Nile RD5 box 2343
Pearce R B RD1 box 166
Pearce V J RD5 box 2343
Peck Ella Mrs RD1 box 229 9
Peck Warren H RD1 box 229
Peden E W RD2 box 728
Peden Irene RD2 box 728
Pedrozo Dorothy RD2 box 547
Pedrozo Ida RD2 box 547
Pedrozo Jos RD2 box 547
Pedrozo Laura RD2 box 547
Pedrozo N A RD2 box 547
Pedrozo Raymond RD2 box 547
Pelton Dale L RD5 box 2009
Pelton H C RD3 box 1196
Pelton Richd D RD3 box 1196
Pelton Richd D jr RD5 box 2393a
Pendergart Richd L RD3 box 1194
Penmon Geo RD5 box 2002
Penney G W RD1 box 277
Pennock C E RD3 box 1384
Pennock Myrtle RD3 box 1384
Pentz Gravel Pitt RD1 box 163
Pentz Serv Sta RD1 box 204
Perkins Alden H RD2 box 602
Perkins Cy C RD1 box 313
Perkins Dowd RD5 box 2150
Perkins Ethel J RD2 box 526
Perkins J A RD2 box 526
Perkins Karen RD2 box 522
Perkins Leonard RD4 box 1693b
Perkins Loren RD2 box 522
Perkins Louise Mrs RD1 box 313
Perkins Marie RD2 box 522
Perkins Marvell RD5 box 2150
Perkins Mildred RD2 box 602
Perkins Nellie J RD2 box 793
Perkins Ruth RD2 box 522
Perkins Virgil RD2 box 522
Perry H I RD5 box 2444
Perry J RD5 box 2360e
Perry Jas H RD2 box 800
Perry Nick RD4 box 1801
Petee A D Mrs RD2 box 690a
Petee C RD2 box 690a
Petee Ethel RD2 box 690c
Petee Martha RD2 box 690a
Petee Ray E RD2 box 690a
Peterson Alvin L RD3 box 1125
Peterson Bettye RD3 box 1354
Peterson C J RD5 box 2047
Peterson Ethel RD3 box 1354
Peterson Faye RD5 box 2047
Peterson Helen Mrs RD1 box 146
Peterson J Wesley RD1 box 146
Peterson Phillip RD3 box 1125
Peterson R C Mrs RD1 box 136
Peterson Rodney RD3 box 1354
Peterson Violet RD3 box 1125
Petruski Harold F RD5 box 2414
Petruski Tillie RD5 box 2414
Petry Ed RD2 box 662y
Petry Irene RD5 box 2430
Petry W T RD5 box 2430
Petty Jeanne RD3 box 1017
Petty Juanita RD3 box 1017
Petty Nina RD3 box 1017
Petty Robt RD3 box 1017
Pfeifer Laura RD2 box 523
Pfihinger Elaine RD5 box 2408
Pfihinger Fred RD5 box 2408
Pfihinger Libby J RD5 box 2408
Phelps Ida R RD3 box 1091
Phelps J L RD3 box 1091
Phillips Alvina RD3 box 1235
Phillips Chester A RD1 box 192
Phillips E RD2 box 740a
Phillips Farrell RD2 box 755b
Phillips Genevieve RD2 box 755b
Phillips J W RD2 box 755b
Phillips Mabel L RD1 box 192
Phillips Margt M RD1 box 1992
Phillips Ollie E RD2 box 755b
Phillips Thelma M RD3 box 1235
Phillips W M RD3 box 1235
Pierce J B RD5 box 2082
Pierce Jessie RD5 box 2082
Pierce Robt I RD5 box 2082
Pierson Della RD3 box 1233
Pierson Stanley B RD5 box 2394
Piggs Club RD4 box 1807
Pillmore Barbara Mrs RD1 box 271
Pillmore Richd E RD1 box 271
Pines Store RD1 box 222
Pinman Danl H RD2 box 646
Pinman David L RD2 box 646
Pinman David R RD2 box 646
Pinman Dora RD2 box 646
Pippin Chas RD2 box 547
Pippin Geraldine RD2 box 547
Pixler L H RD3 box 1213a
Pixler Nina RD3 box 1213a
Plaster Clara Mrs RD5 box 2360x
Plaster Clarence RD5 box 236x
Plaster Dugan RD5 box 236ox
Plaster Geraldine RD5 box 2360x
Plaster Roy RD5 box 2360x
Platonitis Arth RD3 box 1263x
Platonitis Nellie RD3 box 1263x
Pogue Patricia RD3 box 1428 8
Politovich Claudia J RD3 box 1086
Politovich Curtis L RD3 box 1086
Politovich Donald W RD3 box 1086
Politovich Harry J RD3 box 1086
Politovich Jenny W RD3 box 1086
Politovich John F RD3 box 1086
Politovich John J RD3 box 1086
Politovich Kath RD3 box 1086
Politovich Robt J RD3 box 1086
Pollard Arth RD3 box 1096a
Pollard Maria RD3 box 1096a
Polston Clifford J RD3 box 1250a
Porter Bertha RD1 box 181
Porter Melissa A RD1 box 181
Porter Ray RD1 box 181
Porter Remette C RD1 box 181
Porter Thos RD1 box 181

NICKERSON'S BODY SHOP
Body and Fender Repairs Welding Auto Accessories
West 5th and Hickory Tel. 856-R CHICO

Porterfield Eng Co RD2 box 614
Porterfield Eunice E RD2 box 614
Porterfield Ioane RD2 box 614
Porterfield Jas N RD2 box 614
Porterfield Joan RD2 box 614
Porterfield Jude RD2 box 614
Porterfield Sallie RD2 box 614
Porterfield Vonnie RD2 box 614
Portis Chas H RD1 box 131
Posey P O RD5 box 2414y
Posey Zella RD5 box 2414y
Post Amy RD5 box 2376
Post I B RD5 box 2376
Post Merritt RD5 box 2376
Potter A J RD2 box 688
Potter J A RD5 box 2180
Potter Mary J RD5 box 2180
Pottorf John RD4 box 1789a
Pound Ada E RD4 box 1694
Pound John O RD4 box 1694
Powell A T RD2 box 539
Powell Mark RD2 box 539
Pratt Bertha L RD5 box 2215
Pratt Heland M RD5 box 2215
Preble Billie RD2 box 512
Preble Cath RD2 box 512
Preble Ethel RD2 box 512
Preble Mary B RD2 box 512
Preble R E RD2 box 512
Preble Wm H RD2 box 512
Presley Lee RD3 box 1174
Preston Esther RD2 box 540b
Preston Fred D RD4 box 1825
Preston John N RD2 box 540b
Prichard Benj RD2 box 640d
Prichard Lena RD2 box 649d
Prother Mary RD2 box 751
Pruden Alma RD5 box 2115
Pruden Benj RD5 box 2115
Pruden Henry RD5 box 2115
Pruden Jeannette RD5 box 2115
Pruden Myrtle RD5 box 2115
Pruden Robt RD5 box 2115
Pruden Teddy RD5 box 2115
Pryor Clara RD5 box 2279 9
Pryor Douglas RD5 box 2279
Pryor Geraldine RD5 box 2279
Pryor Jerry RD3 box 1124
Pryor Jimmy RD3 box 1124
Pryor Richd S RD5 box 2279
Pryor Thelma RD3 box 1124
Pryor Wm J RD3 box 1124
Pugh Connie RD2 box 722
Pugh Frank RD2 box 722
Pulley Cath RD3 box 1214
Pulley Dorothy RD3 box 1214
Pulley Earl J RD3 box 1214
Pulley Gladys RD3 box 1214
Pulley Hazel N RD3 box 1214
Pulley Howard RD3 box 1214
Pulley Jed RD3 box 1214
Pulley Lenard RD3 box 1214
Pulley Merle RD3 box 1214
Putnam Alice M RD1 box 119
Putnam Cassie RD2 box 797a
Putnam Ernest C RD1 box 119
Putnam L V RD2 box 7997a
Putnam R RD2 box 521a
Pyke Chas RD5 box 2212b
Pyke Dorothy RD5 box 2212b
Pyke Sharon RD5 box 2212b
Pyle Fay RD5 box 2203
Pyle Sylvia RD2 box 732
Pyle W E RD5 box 2203
Quintara Augustine RD5 box 2035
Quintara John RD5 box 2035
Rabe David RD3 box 1236
Rabe Dorothy RD3 box 1236
Rabe Lindalee RD3 box 1236
Rabe Louis E RD3 box 1236
Rabedew N J RD4 box 1723
Radio KCBH RD5 box 2283
Ragan Geo R RD5 box 2289b
Ragan Mary E RD5 box 2289b
Ragan Rodia RD5 box 2289b
Ragan Steph RD3 box 1297
Raglin Jill RD5 box 2280
Raglin Judy RD5 box 2280
Raglin R D RD5 box 2280
Rains Baxter RD3 box 1360
Rains Carrell RD5 box 2267
Rains Cleo L RD5 box 2107b
Rains Darrell RD5 box 2267
Rains Edith RD3 box 1158
Rains Gilbert RD5 box 2267
Rains Robt R RD3 box 1158
Rains Rose RD3 box 1360
Rains Viola RD5 box 2267
Ralatos Martha T RD5 box 2348
Rambo Bruce RD1 box 115
Rambo Elma Mrs RD1 box 115
Rambo H L RD1 box 115
Ramey Arth RD1 box 301
Ramey Dolly Mrs RD1 box 301
Ramey Franklin RD1 box 301
Ramey Judy A RD1 box 301
Ramirez Barbara RD3 box 1061x
Ramirez Eddie RD3 box 1061x
Ramirez Jenny RD3 box 1061x
Ranlho Manzanito RD5 box 2337b
Randell Harry E RD5 box 2164
Randell Louisa E RD5 box 2164
Randolph Clinton A RD2 box 585
Randolph Clinton E RD2 box 585
Randolph Elwood RD2 box 585
Randolph N A RD2 box 791a
Randolph Rena L RD3 box 585
Rankin W J RD1 box 268
Rantz Georgia RD1 box 188
Rantz Leland RD1 box 1234
Rash Eliz RD3 box 1234
Rash Thos RD3 box 1234
Rathbone Jas C RD3 box 1030
Rathburn Margt G RD3 box 13991
Rau Antone RD1 box 295
Rau Belle Mrs RD1 box 295
Raussberger Geo L RD4 box 1711a
Raussberger Joanna RD4 box 1711a
Raver Edna RD5 box 2186
Raver Ella RD5 box 2186
Raver Gerald RD5 box 2186
Raver Judy RD5 box 2186
Raynor Ann RD3 box 1029
Raynor Dan RD3 box 1029
Readinan Geo S RD4 box 1775a
Ready Marjorie RD2 box 649x
Ready Eva Mrs RD2 box 649x
Ready P T RD2 box 649x
Ready Terrill jr RD2 box 649x
Reagan Carol RD5 box 2282
Reagan Dick RD5 box 2282
Reagan Jack W RD5 box 2282
Reagan Jean RD5 box 2282
Reagan Jo Ann RD5 box 2282
Reagan Larry J RD5 box 2282
Reagan Marie RD5 box 2282
Ream B P Mrs RD5 box 2058
Reardon Edw J RD5 box 2303
Reavis & Nelson RD3 box 1239
Rebish Bertha RD3 box 1361
Rebish Gayle J RD3 box 1361
Rebish Walter J RD3 box 1361
Redburn LeRoy H RD1 box 92
Redmayne Grace L RD3 box 1316
Redmayne Jas A RD3 box 1316
Reed F D RD4 box 1710
Reed Grace RD4 box 1710
Reed H S RD3 box 1332
Reed Louis B RD5 box 2336
Reese Harriett RD2 box 937
Reese Keith RD3 box 1133
Reese Lovetta RD2 box 937
Reese Melvia RD3 box 1133
Reeves Chas RD5 box 2205
Reeves Edna RD5 box 2205
Reeves Geo RD5 box 2205
Reeves Mildred RD5 box 2205
Reibel Hazel A RD5 box 2415
Reibel Sanford M RD5 box 2415
Reibel Sharyl RD5 box 2415
Reichmann Mildred RD5 box 2258
Reichmann W RD5 box 2258
Reid Charlotte RD5 box 2191
Reid Jack R RD5 box 2191
Reid Richd RD5 box 2191
Reighley Linda RD4 box 1753
Reighley Mabel RD4 box 1753
Reighley Maynard RD4 box 1753
Reil Oltman RD1 box 154
Reil Ruby N Mrs RD1 box 154
Reil Wilbur RD1 box 154
Reil Wilma RD1 box 154
Reliance Mach Shop RD3 box 1048
Remley Roberta RD5 box 2356

CHICO SASH & DOOR CO.
Sash and Door Work — Plywood — Wall Tile — Glass
745 Orange St. CHICO Phone 1320-R

(1952) R. L. POLK & CO.'S

Remley T E RD5 box 2356
Rentchler John W jr RD3 box 1251
Reppert Jessie RD5 box 2168
Reynolds Edith RD2 box 702
Reynolds J F RD2 box 702
Reynolds Jewell RD2 box 702
Reynolds John H RD2 box 702
Reynolds Leola RD1 box 100
Rhoades Lee RD3 box 1165
Rhoades Lola RD3 box 1165
Rhoades Carlton E Mrs RD1 box 6
Rhyne Acie RD5 box 2147
Rhyne Alvin RD5 box 2147
Rhyne Chas RD5 box 2147
Rhyne L M Mrs RD5 box2147
Rhyne Nellie RD5 box 2147
Rice Hazel RD5 box 2043
Rice Mandie R RD1 box 10
Rice Marie RD5 box 2043
Rice Maudie RD4 box 1904
Richardson Barbara RD5 box 2337
Richardson Diane RD5 box 2332
Richardson Jimmie RD5 box 2332
Richardson Mary M RD5 box 2337
Richardson W A RD5 box 2332
Richardson W I RD5 box 2337
Richardson Zelda RD5 box 2332
Richelieu Kenneth RD5 box 2342
Richter Carolina RD4 box 1686
Richter Kenneth RD4 box 1686
Richter Wm RD4 box 1686
Rick Annie H RD1 box 108
Rick Arth S RD1 box 108
Ricker Johney RD2 box 560
Ricker Violet RD2 obx 560
Riddle Wm RD1 box 268
Ridge Mill RD1 box 271
Ridgewood Mfg Co RD5 box 2344
Riedeman O H RD5 box 2020
Riley John RD5 box 2171
Riley Norma RD5 box 2171
Robbins A F RD3 box 1182
Robbins Agnes I RD3 box 1182
Robbins E H RD1 box 202
Robbins Jas L RD5 box 2291x
Roberson Geo RD5 box 2318
Roberts David RD5 box 2129
Roberts E D RD3 box 1110a
Roberts J Arth RD2 box 751
Roberts Lois K RD5 box 2129
Roberts Marion RD5 box 21299
Roberts Mary RD2 box 804
Roberts R F RD5 box 2254a
Roberts W F RD5 box 2129
Robertson A R RD5 box 2296c
Robertson Adelia RD5 box 2030
Robertson Anne RD2 box 784
Robertson Eoalene RD2 box 784
Robertson Harlin RD2 box 784
Robertson Jean RD5 box 2296c
Robertson Joyce RD2 box 784
Robertson Lorene RD2 box 784
Robertson Orval A RD5 box 2030
Robertson Shirley RD2 box 784
Robertson W O RD5 box 2030
Robinson Arlene RD5 box 2048
Robinson Delmar RD2 box 574
Robinson Geo H RD4 box 1758
Robinson Geo H RD4 box 1758
Robinson Gwen Mrs RD5 box 2037
Robinson H E RD3 box 1065
Robinson Juanita RD4 box 1758
Robinson Margt RD5 box 2048
Robinson Marge RD2 box 574
Robinson Ralph E RD5 box 2048
Robinson Richd RD5 box 2048
Robinson Ruth RD2 box 574
Rockwell Barney RD2 box 519
Rockwell Dorothy RD2 box 519
Rockwell Lee RD2 box 519
Rockwell Robt E RD2 box 519
Rockwell Sandra RD2 box 519
Rodrigue Gilbert RD1 box 169
Roe Esther L RD5 box 2438
Roe Floyd RD5 box 2388
Roe J A RD5 box 2438
Roe Jueolisa RD5 box 2388
Rogers Alice P RD1 box 129
Rogers Chas E RD1 box 129
Rogers Clarence R RD1 box 129
Rogers Erda RD2 box 658
Rogers Frances I RD5 box 2075
Rogers Grover C RD5 box 2413
Rogers Ida RD4 box 1683a
Rogers J B RD5 box 2075
Rogers John R RD2 box 658
Rogers Madelyn RD1 box 129
Rogers Mary RD5 box 2422
Rogers Wayne A RD5 box 2075
Rogers W B RD4 box 1683a
Rold Forrest RD3 box 1144a
Rold Gertrude RD3 box 1339
Rold H W RD3 box 1339
Rold H W jr RD3 box 1337
Rold Margt RD3 box 1337
Rold Maxine RD3 box 1339
Rold R P RD3 box 1339
Romos Adolph M RD2 box 790
Roos Angie RD3 box 1416
Root A K RD3 box 1139
Root G A RD3 box 1139
Roper Dick RD1 box 334
Roper H L RD1 box 334
Roper Viola M RD1 box 334
Rosas Frank R RD2 box 469a
Rosas Gloria RD5 box 2373
Rosas Jesse RD5 box 2373
Rosas Raymond RD5 box 2373
Rosas Victoria RD5 box 2373
Rosaner Ruth RD3 box 1231
Rosauer Edw RD3 box 1231
Rosauer Frank RD3 box 1231
Rosauer John RD3 box 1231
Rosauer Paul RD3 box 1231
Rose Andw RD2 box 691a
Rose Aug T RD5 box 2293a
Rose Raymond RD4 box 1911
Rose Sunshine RD2 box 691a
Rosenbaum Edith RD3 box 1400a
Rosenbaum R R RD3 box 1400a
Ross A W RD4 box 1834
Ross Alice E RD5 box 2126b
Ross Chas RD5 box 2132
Ross Dan W RD5 box 2126b
Ross Erma K RD5 box 2121
Ross Erma L RD5 box 2132
Ross Grace RD4 box 1834
Ross John RD2 box 501
Ross June RD5 box 2132
Ross Lola E RD5 box 2132
Ross Mary B RD5 box 2452
Ross Maude RD5 box 2121
Ross N C RD5 box 2132
Ross Roy RD5 box 2121
Ross Vernon RD5 box 2132
Ross Vernon W RD5 box 2452
Roubal Frank Rev RD5 box 2260
Rowe Dianna RD1 box 231
Rowe Earlene RD3 box 1167
Rowe Frank S RD1 box 231
Rowe Ira F RD1 box 231
Rowe Marion Mrs RD1 box 231
Rowe Shirley RD3 box 1167
Rowe Stanley RD3 box 1167
Rowe Troy RD3 box 1167
Rowell Anna D RD3 box 1328
Rowell Doretta RD3 box 1328
Rowell Edwin W RD3 box 1328
Rowell Joyce E RD3 box 1328
Rowell Kath RD3 box 1328
Rowland Peggy RD4 box 2187a
Rowland Roger RD4 box 2187a
Rozell John RD2 box 668
Ruble Mylva RD4 box 1814
Ruble O D RD4 box 1814
Rucker David RD5 box 2194
Rucker Ida RD5 box 2194
Rucker Jerome RD5 box 2194
Rucker P RD5 box 2194
Rucker Richd RD5 box 2194
Ruffin Ernest L RD5 box 2039
Ruffin Lillian RD5 box 2039
Ruggle Carl A RD5 box 2285
Rugh Attie RD3 box 1178
Rugh Drucilla R RD3 box 1178
Rugh John H RD3 box 1178
Rugh Louise RD3 box 1178
Rugh Ray W RD3 box 1178
Ruis L RD2 box 645
Ruiz B C RD 2box 694
Runyan D C RD2 box 629
Rush Harold RD5 box 2117
Rush Leland RD5 box 2117
Rush Norman RD5 box 2117

PARK HOTEL
An Historic Hostelry
WM. S. SAUNDERS, Owner
4th and Main Sts. Chico, Calif. Phone 251

OROVILLE RURAL ROUTES (1952)

Russell Earl RD5 box 2369
Rutherford Billy RD4 box 1681
Rutherford Charlotte RD4 box 1681
Rutherford Jas RD4 box 1681
Rutherford John W RD4 box 1681
Rutherford Mary A RD4 box 1680b
Rutherford R C RD4 box 1683
Ryan C M RD5 box 2143
Ryan Helen D RD1 box 222
Ryan R L RD1 box 222
Ryan Thelma E RD5 box 2143
Saari Nick RD5 box 2021
Sabine B E RD5 box 2324
Saferite Hazel RD3 box 1293
Salisbury Donna M RD2 box 716
Salisbury E Mrs RD2 box 716
Salisbury R K RD2 box 716
Salisbury Ronald A RD2 box 716
Sample Harold RD2 box 547x
Sanders Betty RD3 box 1063a
Sanders Chas RD4 box 1694b
Sanders Chas L RD4 box 1831d
Sanders Dorothy M RD4 box 1831d
Sanders Duane RD4 box 1831d
Sanders Dwight E RD4 box 1831d
Sanders G W RD3 box 1063a
Sanders Hannah Mrs RD5 box 2095
Sanders Warren RD3 box 1063a
Santens Clyde RD3 box 1104
Santens Margt RD3 box 1104
Santos C M RD3 box 1356
Sarbi John RD2 box 666
Sarbi Pauline RD2 box 666
Sarbi R J RD2 box 666
Sato Ise RD2 box 652
Sato Masanobu RD2 box 652
Saures Antonio RD1 box 349
Saville B J RD1 box 293
Saville Edw J RD1 box 293
Saville Robt B RD1 box 293
Sawtell J D RD2 box 727a
Sawyer Adeline Mrs RD1 box 112
Scheinert Edw RD3 box 1243
Schenermann C M RD1 box 159
Schenermann Helen M RD1 box 159
Schenermann Jack C RD1 box 159
Schenermann Myrtle E RD1 box 159
Schenk Ethel RD5 box 2221
Schenk Gretchen RD5 box 2221
Schenk Kathie RD5 box 2221
Schenk Winston RD5 box 2221
Schenkel Cath RD5 box 2223
Schenrez Mabel RD2 box 694
Schenrez Wm RD2 box 694
Schlafer Harold RD2 box 515
Schlafer Pearl RD2 box 515
Schlatthauer Bernice RD3 box 1330
Schlatthauer Jacqueline RD3box 1330
Schlatthauer Walter RD3 box 1330
Scholy Jas M RD2 box 786
Schroeder Irma RD4 box 1772
Schroeder Jerry RD4 box 1772
Schroeder Mayo RD4 box 1772
Schroeder Ronnie RD4 box 1772
Schubert C G RD4 box 1763a
Schubert Mae W RD4 box 1763a
Schultz Roy RD2 box 636a
Schultz Loretta RD1 box 85a
Schurr Joan RD2 box 748
Schurr John Mrs RD2 box 748
Schwandt W A RD2 box 655
Schwarck Harry J RD4 box 1738
Schwarck Henry RD1 box 157
Schwack Lola RD4 box 1738
Scilligo Antone J RD1 box 173
Scilligo Evelyn RD1 box 173
Scilligo Geo RD1 box 173
Scilligo Marie RD1 box 173
Scilligo Myra Mrs RD1 box 173
Scott Bill RD3 box 1097
Scott Flora RD3 box 1097
Scott Floyd M RD3 box 1187
Scott Gene RD1 box 230
Scott Geo W RD3 box 1187
Scott J A RD5 box 2173b
Scott Jas R RD3 box 1187
Scott Jessie M Mrs RD1 box 230
Scott Judy RD3 box 1097
Scott Leland RD1 box 310
Scott Leroy RD5 box 2173b
Scott Lois M RD3 box 1187
Scott Neva A RD3 box 1187
Scott Phoebe RD1 box 230
Scott Roy RD1 box 310
Scott Sallie RD3 box 1187
Scott Sandra L RD3 box 1187
Scott Shirley H RD3 box 1097
Scott Wilbur RD1 box 230
Seachrest Elmer L RD5 box 2206
Seachrist Lucille RD5 box 2206
Sealy Douglas RD5 box 2339b
Sealy Perry L RD5 box 2339b
Sealy Perry L jr RD5 box 2339b
Sealy Sadie RD5 box 2339b
Sears Arth RD2 box 673x
Sears Edw RD2 box 512a
Sears Iris RD2 box 673x
Sears Ruth RD2 box 512a
Sebring Frank RD4 box 1906
Seef C S RD2 box 507x
Seef Kate Mrs RD2 box 507x
Seeger Ed RD2 box 521b
Seeger F O RD2 box 521a
Seem B C RD2 box 503
Seiffert Gladys RD5 box 2363
Seiffert Jack L RD5 box 2363
Self Bill RD4 box 1690
Self Gale RD4 box 1690
Self Robt L RD4 box 1690
Self Vetis RD4 box 1690
Self Wm L RD4 box 1690
Sellers Chas RD5 box 2349
Sellers Doria RD5 box 2301
Sellers Wm M RD5 box 2301
Sellers Wm M jr RD5 box 2349
Serve Anna RD4 box 1786
Serve Joan RD4 box 1786
Serve Jos RD4 box 1786
Settles M C RD1 box 132
Seward Marcia RD5 box 2179
Seward Margery RD5 box 2179
Seward Odis RD5 box 2179
Seward Robt RD5 box 2179
Sexton J W RD5 box 2362a
Shady Lane Ranch RD3 box 1344
Shafer & Cadenhead RD3 box 1006
Shafer Thelma RD3 box 1006
Shafer Wm H RD3 box 1006
Shaffer H R RD2 box 769
Shaffer John E RD2 box 701
Shaffer R A RD3 box 1429
Shaffer Rosie RD3 box 1429
Shamblin Bobby RD2 box 649c
Shamblin Carmine RD2 box 649c
Shamblin Emery RD2 box 649c
Shaner Kath RD5 box 2163
Shaner Margt RD5 box 2163
Shaner Martha RD5 box 2163
Shaner Martha G RD3 box 1064
Shaner P Stewart RD5 box 2163
Shaner Stanley B RD3 box 1064
Shaner Walter G RD5 box 2163
Shaner W Lawrence RD5 box 2163
Shannon Bedella RD5 box 2182
Shannon Geo RD5 box 2182
Shannon T M RD2 box 688t
Sharp C M RD2 box 755a
Sharp Dorothy G RD2 box 755a
Sharp Maurice C RD2 box 755a
Shaw Asa M RD5 box 2375
Shaw Carl A RD2 box 533
Shaw Donald F RD5 box 2386
Shaw Eunice RD5 box 2386
Shaw Jas D RD5 box 2386
Shaw Karen J RD2 box 533
Shaw Lucille RD3 box 1018
Shaw Mary RD5 box 2375
Shawgo Donald E RD5 box 2429
Shawgo Donald E jr RD5 box 2429
Shawgo Jos RD5 box 2429
Shawgo Letha M RD5 box 2429
Shawgo Maralyn RD5 box 2429
Shawgo Paula RD5 box 2429
Sheehan Forest Mrs RD3 box 11991
Sheets G S RD5 box 2321
Shelby Diane RD4 box 1783
Shelby John RD4 box 1783
Shelby Phillip RD4 box 1783
Sheldon A A RD5 box 2325
Sheldon Ola RD5 box 2325
Shelton Estelle RD1 box 204
Shelton Mildred Mrs RD1 box 204
Shelton P A RD1 box 204
Shepard Chas R RD3 box 1383x

FRANK WILSON
PAINT — WALLPAPER — SUPPLIES
817 Main St. Phone 849-W CHICO

(1952) R. L. POLK & CO.'S

Shepherd C B RD2 box 741
Shepherd C E RD2 box 511
Shepherd Ralph L RD2 box 791
Sherman Alvin W RD5 box 2328
Sherman E W RD5 box 2120
Sherman Edith Mrs RD5 box 2328
Sherman Genevieve Mrs RD5 box 2328
Sherman Lillian RD5 box 2120
Sherman Wm H RD5 box 2328
Sherratt C RD2 box 745
Shettlesworth Ellen RD2 box 770a
Shettlesworth Frank RD2 box 727a
Shettlesworth Harold RD2 box 765
Shettlesworth J B RD2 box 770a
Shettlesworth Leon RD2 box 765
Shettlesworth Lois RD2 box 765
Shettlesworth Lou RD2 box 765
Shettlesworth Norma RD2 box 765
Shettesworth Norman RD2 box 765
Shinn B F RD3 box 1219 9
Shinn Cora RD3 box 1219
Shinn Mayna RD4 box 1765
Shinn W C RD4 box 1765
Shipley E W RD3 box 1006
Shipley Helen RD3 box 1006
Shipley Susan RD3 box 1006
Shipman Guy S RD3 box 1314
Shoemaker Irene RD3 box 1254
Shoemaker Star RD3 box 1254
Shook Francis RD2 box 649b
Shook W M RD2 box 649b
Sickles Merle C RD2 box 547
Sidner Jean RD4 box 1827
Sidner L G RD4 box 1827
Sidney Joe RD3 box 1303
Silva Angelena RD2 box 651
Silva Frank L RD5 box 2036
Silva Fred RD2 box 651
Silva Henry RD2 box 540a
Silva Joyce RD2 box 651
Silva Sadie RD5 box 2036
Silver Harry K RD2 box 595
Silver Lee RD2 box 706
Silver Lois RD2 box 706
Silver Patricia RD2 box 706
Silver Raymond RD2 box 706
Silver D F RD4 box 1721
Simmons Gary RD4 box 1721
Simmons Jeanne RD4 box 1721
Simmons Terry RD4 box 1721
Simon J R RD2 box 685y
Simon Jean RD1 box 685y
Simpson Benj E RD2 box 610
Simpson Benj E RD2 box 610
Simpson Ethel RD2 box 580
Simpson H W RD2 box 580
Simpson Lizzie RD2 box 580
Simpson Sylvia RD2 box 580
Sindoni Armand RD3 box 1063
Singley Lawrence RD2 box 696a
Singley Leona RD2 box 696a
Sinkey Dale RD5 box 2294b
Sinkey Jane RD5 box 2294b
Sinkey Joan RD5 box 2294b
Sinkey Judy RD5 box 2294b
Sinkey Lin RD5 box 2294
Sinkey Lois RD5 box 2294b
Sinkey V RD5 box 2294b
Sinne Edwin RD4 box 1764
Sinne Reeta RD4 box 1764
Sirjesse Barbara RD3 box 1244
Sirjesse Henry RD3 box 1249
Sirjesse Mae RD3 box 1249
Sirjesse Milton RD3 box 1249
Sisco Nancy Mrs RD2 box 755a
Skelly Charlotte RD3 box 1079
Slack Betty RD3 box 1116
Slack Clive RD3 box 1116
Slack May RD3 box 1116
Slack P W RD3 box 1116
Slaughter N H Mrs RD4 box 1791
Sloan Cleon RD5 box 2134
Sloan Leona RD5 box 2134
Sloan Wm RD5 box 2134
Smallwood Dorothy RD5 box 2351
Smith Albt F RD4 box 1537
Smith Barbara RD1 box 166
Smith Barbara Mrs RD1 box 147
Smith Barbara A RD2 box 779
Smith Belle Mrs RD2 box 779
Smith Bernice RD4 box 1679
Smith C E RD4 box 1914
Smith Cecil RD2 box 682
Smith Chas RD2 box 501
Smith Clara RD3 box 1243
Smith Daisy RD3 box 1243
Smith David RD2 box 692x
Smith Davis RD2 box 682
Smith Dean H RD3 box 1060
Smith Dona RD1 box 317
Smith Donald RD1 box 166
Smith E C Mrs RD1 box 219
Smith E L RD2 box 806x
Smith Edna M RD5 box 2175
Smith Edwin E RD5 box 2000
Smith Elmer RD4 box 1914
Smith Ernest A RD3 box 1060
Smith Ethel RD4 box 1914
Smith Etta RD1 box 219
Smith Gordon RD3 box 1243
Smith Gus RD3 box 1060
Smith H F RD5 box 2361d
Smith H L RD5 box 2019
Smith Harvey RD5 box 2019
Smith Inez RD2 box 692x
Smith J B RD5 box 2021
Smith J J RD4 box 1711
Smith J K RD2 box 779
Smith J V RD5 box 2138
Smith J W RD2 box 832
Smith Jo Ellen RD5 box 2019
Smith John RD5 box 2019
Smith La Verne RD5 box 2175
Smith Leona RD5 box 2175
Smith LeRoy RD3 box 1243
Smith Lettie C RD3 box 1018
Smith Lois RD3 box 1243
Smith M E Mrs RD3 box 1018
Smith Madelyne RD3 box 1060
Smith Mary RD2 box 692x
Smith Morris E RD2 box 692x
Smith Myrtle RD2 box 606
Smith Paul W RD3 box 1060
Smith Robert RD1 box 166
Smith Robt RD4 box 1697
Smith Robt E RD5 box 2291c
Smith Robt S RD2 box 516a
Smith Ruel RD5 box 2441
Smith Ruth RD5 box 2019
Smith Ruth B RD3 box 1060
Smith Ruth P RD4 box 1711
Smith Tommie RD1 box 2199
Smith Vera L RD5 box 2000
Smith W D RD2 box 799
Smith Wallace RD2 box 775
Smith Wilma J RD5 box 2175
Smolich Mickey Mrs RD5 box 2035
Smotherson L D RD2 box 739
Smotherson S D RD2 box 739
Snowball Milton J RD5 box 2006b
Snowden B A Mrs RD2 box 615
Snowden Daryle RD2 box 615
Snowden G E RD2 box 615
Snowden J H RD2 box 615
Snowden Jas RD2 box 615
Snowden Lee RD2 box 615
Snyder E C RD2 box 719
Sokolis Beverly RD5 box 2299
Sokolis E O RD5 box 2299
Sokolis Linda L RD5 box 2299
Soll Ira RD5 box 2423c
Solomon Jas R RD2 box 759
Souer Mary RD5 box 2222
Spalding Rutha R RD5 box 2360
Spannous W R RD5 box 2004
Sparks Bill L RD5 box 2032
Sparrow Glenn W RD5 box 2321
Sparrow Sharon RD5 box 2321
Sparrow Virginia RD5 box 2321
Sparrow W F RD5 box 2321
Spear Chas G RD5 box 2297
Spear Dorothy C RD5 box 22997
Spears C T RD5 box 2056
Spears Ethel M RD5 box 2056
Speer Bernice L Mrs RD5 box 2361a
Spence W W RD1 box 253
Spencer Betty N RD3 box 1048
Spencer Bobbie RD2 box 733
Spencer Hampton RD2 box 733
Spencer Jay H RD3 box 1048
Spencer Jean RD2 box 733
Spencer Katie RD2 box 733
Spencer Mae RD5 box 2255
Spikes J K RD5 box 2260

Brusie Funeral Home
Percy Gerholdt — Warren Brusie — Jack Gillum
Broadway at Seventh Telephone 104 CHICO

OROVILLE RURAL ROUTES (1952)

Spille Geo RD2 box 612
Spille Lottie RD2 box 612
Sprague Neil RD4 box 2173b
Springer C C RD4 box 1751
Springer Geo B RD3 box 1104
Sprowl E E RD5 box 2215b
Spurgeon Carl RD2 box 517a
Square Deal Mattress Co RD2 box 500a
Squires Eileen L RD3 box 1392
Squires Frank RD3 box 1392
Squires Lilly E RD3 box 1392
Squires Stanley F RD3 box 1392
Stafford Alex RD3 box 1239a
Stafford Anna B RD5 box 2158
Stafford Chas RD5 box 2158
Stafford Chas jr RD5 box 2158
Stafford Emma N RD5 box 2158
Stafford Jack RD5 box 2158
Stafford Leonard RD5 box 2158
Stafford Mildred RD5 box 2158
Stafford Orval RD5 box 2158
Stafford Stella RD5 box 2158
Stafford Wm RD5 box 2158
Staggs John RD3 box 1276
Staggs Norma RD3 box 1276
Stagno Pat RD 2box 651
Stahl Alan RD3 box 1158a
Stahl Dorris Mrs RD3 box 1158a
Stahl Jean RD3 box 1158a
Stahl Karen RD3 box 1158a
Stahl Otto V RD3 box 1158a
Stahl Peter RD3 box 1158a
Stahl Rae RD3 box 1158a
Stapleton Carl E RD3 box 1230
Stapleton Carlo RD3 box 1230
Stapleton Carol RD3 box 1230
Stapleton Earnest C RD3 box 1230a
Stapleton Mareen RD3 box 1230
Stapleton Rosalie RD3 box 1230a
Stark Mary A RD4 box 1831
Starr Irene RD5 box 2243a
Starr Pat RD5 box 2243a
Starr R H RD5 box 2021
Staton Duke RD5 box 2107d
Staton V M RD5 box 2107d
Staton Wm L RD5 box 2107d
Stauss Andw RD4 box 1643
Stauss Bertha RD 4box 1643
Stauss Herman W RD4 box 1643
Stauss Rosie RD4 box 1643
Stauss Terry RD 4box 1643
Stebbins Everett W RD1 box 10
Steen Elmer RD1 box 144
Steen Mary RD1 box 144
Stenberg Richd K RD3 box 1184
Stevens C E RD3 box 1341
Stevens Donald RD3 box 1341
Stevens Elsie RD4 box 1593g
Stevens Frankie RD3 box 1341
Stevens Jas R RD4 box 1593g
Stevens Kenneth L RD3 box 1333
Stevens LaMar RD3 box 1333
Stevens Lorene RD3 box 1333
Stevens Rufus RD1 box 300
Stewart Amber RD4 box 1759
Stewart Bessie RD5 box 2441
Stewart D W RD4 box 1759
Stewart David RD5 box 2110
Stewart Don RD5 box 2441
Stewart Emma RD4 box 1833
Stewart Frank E RD5 box 2110
Stewart Geola RD5 box 2110
Stewart Gladys RD4 box 1833
Stewart Glenn E RD3 box 1314
Stewart Haskell RD5 box 2441
Stewart Hazel RD3 box 1314
Stewart J T RD5 box 2441
Stewart Jas RD5 box 2110
Stewart Paul RD3 box 1833
Stewart Rosa RD5 box 2441
Stewart T W RD4 box 1833
Stice Verne C RD5 box 2329
Stock Carl RD1 box 303
Stokee Dan RD4 box 1735
Stokes Ardyn RD4 box 1704a
Stokes Jack RD4 box 1704a
Stoluake Heino RD1 box 152
Stone A R RD2 box 517b
Stone Alma RD3 box 1425
Stone Betty RD3 box 1425
Stone Billie RD3 box 1425
Stone Clara A Mrs RD1 box 210
Stone Leslie G RD1 box 210
Stone Melvin RD5 box 2289a
Stone Ronald RD3 box 1425
Stone Sarah RD3 box 1425
Stone Walter RD3 box 1425
Stone Wanda RD3 box 1425
Stoody Helen R Mrs RD1 box 284
Stoody W F RD1 box 284
Stoody Winston H RD1 box 284
Stooksbury Della E RD5 box 2247
Stooksbury Dolly RD5 box 22427
Stooksbury Irvin RD5 box 2184
Stooksbury Jack RD5 box 2247
Stooksbury Jack jr RD5 box 2247
Stooksbury Kay RD5 box 2184
Stooksbury Mae RD5 box 2184
Stooksbury Marcelle RD5 box 2184
Stooksbury Marilyn RD5 box 2247
Stooksbury Russell RD5 box 2247
Stoops Robt C RD1 box 271
Stott Glenn RD4 box 1828
Stott Levine RD4 box 1828
Stover Burnell RD1 box 1888
Strang Clifford RD3 box 1237
Strang Laurine O RD2 box 655a5
Strang Rose RD5 box 2384
Strassenberg H RD5 box 2398a
Strassenburg Richd RD5 box 2398a
Strecker J H RD1 box 17
Stresser L D RD2 box 596
Stresser Robt L RD2 box 596
Streubel Anna Mrs RD1 box 236
Streubel Gus A RD1 box 236
Strickland Clara RD5 box 2445a
Strickland John RD5 box 2445a
Strong Clifton E RD1 box 330
Strong J E RD1 box 330
Strong Laurne O Mrs RD1 box 330
Strutton H L RD2 box 501
Stuart E V RD 4box 1680
Stuckey H H RD4 box 1800
Studt O A RD4 box 1918
Stull A E RD5 box 2286
Sturgeon Jennie RD4 box 1817
Sturgeon Madeline RD4 box 1817
Sturgeon Rebecca RD4 box 1817
Sturgeon W W RD4 box 1817
Sturtevant Geo RD4 box 1755
Sudarth Joe RD2 box 795
Sudarth Louise RD2 box 795x
Sudarth T H RD 2box 718
Sudduth Anna RD 3box 1344
Sudduth Diane RD3 box 1344
Sudduth E L RD3 box 1344
Sudduth Helen M RD3 box 1344
Sudduth Kathleen RD3 box 1344
Sudduth Marianne RD3 box 1344
Suffert Geo M RD2 box 592
Summerlin Arth RD5 box 2135
Summerlin Elsa RD5 box 2135
Sumner Bernice RD3 box 1356
Sumner Donna RD3 box 1356
Sumner Mack A RD3 box 1356
Sumner Shirley RD3 box 1356
Surcease Mine RD3 box 1050
Sutherland Flora A RD3 box 1032
Swetland Louise RD3 box 1383
Swogger Paul A RD2 box 507a
Taber Jessie RD3 box 1047
Taber Willis RD5 box 2315
Table Mt Irrighation Dist RD1 box 147
Table Mt Motors RD1 box 14
Taff R G RD5 box 2319
Taggart Byron RD1 box 146
Taggart Martha Mrs RD1 box 146
Taggart Marvin RD1 box 146
Talbott Marion RD3 box 1152
Talbott R E RD3 box 1152
Tallman Chas M RD3 box 1398
Tallman Dora RD3 box 1398
Tanner E W Mrs RD2 box 537
Tapper Geo T RD4 box 1770
Tapper Gladys RD4 box 1770
Tassell Richd V RD2 box 502a
Taubert Walter RD1 box 83
Taylor Carol RD2 box 700
Taylor Don A RD1 box 2
Taylor Eliz RD3 box 1137
Taylor L T RD5 box 2393b
Taylor Mary RD5 box 2393b
Taylor Mildred Mrs RD1 box 2
Taylor Paul H RD2 box 1368
Taylor Robt M RD3 box 1137
Taylor Thelma RD1 box 10

PATTY TYPEWRITER SHOP ◆ **OROVILLE TYPEWRITER CO.**
OFFICE EQUIPMENT OFFICE SUPPLIES
BUSINESS MACHINES
126 W. 3rd St., Chico, Tel. 295 and 2414 AL TOPAZ, Owner
1370 Huntoon, Oroville, Tel. 1431

M. OSER & CO.

"Northern California's Finest Women's Department Store"

3rd and Main Sts.

Phone 177

CHICO

"AL" ALVIN G. LEVIS—FLOORS
NEW FLOORS INSTALLED
Laying — Sanding — Finishing
Rio Linda Ave., RD1 Box 252 Chico Phone 1590-W

(1952) R. L. POLK & CO.'S

Taylor V L RD2 box 700
Tedd A B RD2 box 766
Tedd Eloise RD2 box 766
Tedford W E RD4 box 1694e
Terrell Irma RD4 box 1813
Terrell Minia RD4 box 1871
Terrell R A RD4 box 1813
Terrell Wilhelmina RD4 box 1871
Terry D P RD5 box 2296a
Tessier C C RD4 box 1835b
Tessier Ethel RD4 box 1835b
Tessier Ruth RD4 box 1835b
Thacker Alice RD2 box 707
Thacker May RD2 box 707
Thackett Jas RD1 box 10 4
Tharraldson Carl E RD1 box 326
Thatcher Julia RD3 box 1383
Thatcher J W RD3 box 1383
Thayer Paul C RD1 box 213
Thelander Earl E RD4 box 1835
Thermalito Irrigation Dist RD3 box 1052
Thermalito Mkt RD3 box 1144
Thermalito Union Elementary Sch RD3 box 1144x
Thevas Spiro RD3 box 1052
Thomas Arden RD2 box 762
Thomas Betty RD4 box 1789
Thomas Bob RD3 box 1024
Thomas Charlene RD2 box 762
Thomas Chas E RD4 box 1789
Thomas Chas N RD2 box 672
Thomas Eleanor RD3 box 1024
Thomas Floyce RD3 box 1326
Thomas Gerald RD 4box 1789
Thomas J C RD3 box 1326
Thomas Marjorie RD4 box 1789
Thomas Merlin RD4 box 1789
Thomas R D RD3 box 1024
Thomas Roger RD5 box 2318
Thomas Sign Co RD4 box 1789
Thompson A A RD5 box 2341
Thompson Alannah RD5 box 2026
Thompson Betty L RD2 box 672
Thompson Billy J RD2 box 672
Thompson C R RD5 box 2323
Thompson Della M RD5 box 2323
Thompson Emma RD5 box 2026
Thompson Evelyn RD3 box 1307
Thompson Gladys RD2 box 651b
Thompson J E RD4 box 1684b
Thompson Jas B RD3 box 1307
Thompson Jos E RD2 box 563
Thompson John E RD3 box 1328
Thompson Julia RD2 box 525a
Thompson Kenneth RD2 box 672
Thompson L E RD2 box 651b
Thompson Laura Mrs RD1 box 119
Thompson Lester M jr RD5 box 2021
Thompson Lloyd RD4 box 2186c
Thompson Lottie P RD5 box 2026
Thompson Lovett J RD5 box 2021
Thompson Maude RD2 box 563
Thompson Melvin RD2 box 595
Thompson P RD2 box 563
Thompson Paul E RD3 box 1279
Thompson Ralph RD2 box 672
Thompson Ruby RD4 box 1684b
Thompson Tim RD2 box 814
Thompson Tom J RD2 box 525a
Thompson Virgie L RD2 box 563
Thompson Virgil E RD1 box 119
Thompson W L RD2 box 776
Thompson Walter RD5 box 2026
Thornley Josephine RD3 box 1357
Thorp Jay E RD3 box 1243c
Thorp Susan RD3 box 1243
Thurman Bobbie J RD3 box 1223
Thurman Fred RD3 box 1223
Thurman Goldie RD3 box 1223
Tidwell Geneva RD5 box 2361c
Tidwell Wm H RD5 box 2361c
Tiedemann Ann RD2 box 774
Tiedemann L RD2 box 750
Tiedemann Patricia N RD2 box 774
Tiedemann Pauline RD2 box 750
Tilden Cath M Mrs RD5 box 2346
Tirey Jess RD3 box 1376
Tirey M J RD3 box 1376
Todd G B RD1 box 84
Todd G M RD1 box 84
Todd Mae L RD1 box 84
Todd Vernon RD1 box 84
Todds Auto Wreckers RD1 box 84
Tom Alex RD3 box 1288
Tom Alice RD3 box 1288
Tom Anna RD3 box 1288
Tom Emma RD3 box 1288
Tom Levi RD3 box 1288
Toney Alice RD5 box 2177
Toney Jas RD5 box 2177
Toney Saml RD5 box 2177
Toney W J RD5 box 2177
Tope Christine M Mrs RD5 box 2407
Topping A A RD2 box 611
Topping L O RD2 box 609
Topping Lee V RD2 box 611 1
Topping Nathan RD2 box 611
Topping Thelma RD2 box 611
Townsend R G RD3 box 1233 3
Towsey Chas A RD1 box 198
Towsey Madeline Mrs RD1 box 198
Travis Belva RD2 box 749a
Travis D S RD2 box 749a
Travis Georgia RD2 box 749a
Travis Laura RD2 box 749a
Trester Alex RD5 box 2021
Triani John RD3 box 1263
Triani Lillian RD3 box 1263
Trollinger Jas RD2 box 751
Truex Crawford Ranch RD1 box 285
Truex Oliver B RD1 box 285
Truex Thos B RD1 box 285
Tucker Johnney RD5 box 2187
Tupper Eileen S RD3 box 10p79
Tupper Maralyne RD3 box 1079
Tupper Sidney J RD3 box 1079
Turk Elsie RD2 box 662
Turk Gertrude RD3 box 1074
Turk Jackie RD3 box 1074
Turk Lyle RD4 box 1692
Turk Ora RD4 box 1692
Turk Otto RD3 box 1074
Turk W P RD2 box 662
Turner Alma RD2 box 685x
Turner C W RD2 box 685x
Turner Clara RD3 box 1092
Turner Mary RD2 box 563
Turner Roy J RD2 box 563
Turney Grace RD2 box 626
Turney R RD 2box 626
Tyers R O RD3 box 1053
Tyler Merrill F RD5 box 2404
Tyrrell Clarice P RD5 box 2213
Tyrrell Geo RD3 box 1179
Tyrrell Neal RD5 box 2215
Tyrrell Sam RD5 box 2395
Tyrrell Walter W RD5 box 2215
Uchida M RD2 box 652
Uchida Tusae Mrs RD2 box 652
Uhrlarnt Marie J RD5 box 2268
Uncapher Anna RD5 box 2083
Unfried Allen RD4 box 1870
Unfried Berry RD4 box 1870
Unfried Blanche RD4 box 1870
Unfried Chester E RD4 box 1870
Updegroff D D RD4 box 1800
Upton Al RD2 box 597a
Upton C M RD1 box 222
Upton E L RD2 box 598
Upton Pauline RD2 box 598
Upton Porah RD2 box 598
Vaglahn Evelyn RD5 box 2375
Vaglahn Herbt RD5 box 2375
Valdez J B RD5 box 2439
Valez Jasin M RD 4box 1732
Valleau Gilbert RD5 box 2300
Valleau Nettie RD5 box 2300
Valley Motel RD4 box 1861
Valoze Hiawatha RD5 box 2439
VanBuren L F RD5 box 2338
VanCampan C A RD4 box 1726
Vance Chester L RD2 box 712
Vance Edna RD2 box 712
Vance Florence RD2 box 712
Vance Roy O RD2 box 712
Vance Wm R RD2 box 712
Vanderpool Fay RD5 box 2441
Vanderpool Frank RD5 box 2441
Vanderpool Lucille RD5 box 2441
VanDusen Evelyn RD5 box 2164a
VanDusen Jay RD5 box 2164a
VanGilder Barbara RD3 box 1338
VanGilder Beryl RD3 box 1338
VanGilder Dallas RD3 box 1338
VanGilder Enid RD3 box 1338

BRADY'S TRANSFER & STORAGE
LOCAL AND LONG DISTANCE MOVING
707 Wall St. Tel. 593 Chico, Calif.

OROVILLE RURAL ROUTES (1952)

VanGilder Harry RD3 box 1338
VanGilder Kent RD3 box 1338
VanGilder Leitha RD3 box 1338
VanGilder Rose RD3 box 1338
VanGilder Ruth RD3 box 1338
VanGilder Virgil RD3 box 1338
VanGilder Wayne RD3 box 1338
VanZank Frank RD5 box 2405a
Varenna Margt J RD1 box 110
Varnum Harold RD2 box 705
Vars Lena Mrs RD2 box 699
Vasca David A RD3 box 1011
Vasca Thelma RD3 box 1011
Vasconcells Jack F RD3 box 1958
Vasquez Alf RD2 box 764
Vasquez Kath RD2 box 764
Vaughan Alma E Mrs RD1 box 150
Vaughan E Otis RD1 box 150
Vaughn Arth D RD3 box 1385e
Verkirk E A RD5 box 2451
Verkirk Martin RD5 box 2451
Verkirk Raymond RD5 box 2451
Verkirk Ruth RD5 box 2451
Vermont Constn Co RD4 box 1741a
Vettel Jas RD5 box 2028
Vetterling Ray D RD2 box 507
Victory Saml R RD2 box 542
Vierra Frank RD2 box 545a
Vincent Cecelia F RD5 box 2371
Vincent Pat RD5 box 2361c
Voisey Am Radio W6VJJ RD5 box 2246
Vosberg C R RD2 box 616
Vosberg Maude RD2 box 616
Vrooman Cath B RD3 box 1117
Vrooman Gerald C RD3 box 1117
Vrooman Leo RD3 box 11117
Wade Barbara RD5 box 2390
Wade Clinton RD5 box 2300
Wagner J C RD5 box 2301
Wagner Janet RD5 box 2301
Wagner Lelah RD5 box 2301
Wagner Patsey RD5 box 2301
Wakeman E J RD1 box 134
Wakeman Ray L Mrs RD1 box 134
Waldren Josie RD3 box 1397
Waldren Leonard A RD3 box 1397
Waldren Leonard A Jr RD3 box 1397
Waldren Norman RD3 box 1397
Walker Carl L RD2 box 537
Walker David RD3 box 1024
Walker Doyle RD1 box 222
Walker Ed L RD 1box 221a
Walker Eliz RD2 box 537
Walker Kenneth B RD3 box 1385d
Walker M RD2 box 537
Walker Mae L RD3 box 1024
Walker Nellie K RD3 box 1385d
Walker Sidney RD1 box 221a
Walker Viola M RD1 box 334
Walker W L RD5 box 2362
Walker Westina RD5 box 2362
Walkup Elsie RD4 box 1704
Walkup O A RD4 box 1704
Wall R T RD5 box 2370
Wallace Earl RD3 box 1071
Wallace Eliz RD4 box 1869
Wallace Ethel C RD3 box 1071
Wallace G RD4 box 1869
Wallace Trudy R RD3 box 1071
Walters Donald R RD2 box 790
Walters Evla M RD2 box 790
Walters Fredk L RD2 box 790
Walters J H RD2 box 790
Walts A D RD3 box 1139
Walts Kath RD3 box 1139
Walts L A RD2 box 504
Wangler Betty RD4 box 1733
Wangler P P RD4 box 1733
Ward Dewey E RD2 box 737
Ward Douglas A RD5 box 2242
Ward Geo R RD4 box 1746
Ward Mina RD4 box 1746
Ward Ruth RD5 box 2242
Warden Clyde H RD5 box 2387
Warden Frank L RD5 box 2387
Warden Odessa RD5 box 2387
Warner John W RD3 box 1195
Warnke John RD4 box 1705
Warnke Lloyd RD4 box 1705
Warnke Matilda RD4 box 1705
Warren Glorenna Mrs RD5 box 2434
Warren H RD5 box 2109
Warren Louise RD5 box 2109
Washburn Irving RD3 box 1161
Washburn Lenore RD3 box 1161
Washburn Lester A RD3 box 1161
Washburn Paul RD3 box 1161
Washington David RD5 box 2446a
Washington Emma RD5 box2446a
Wate Harry RD4 box 1704
Wate Rose RD4 box 1704
Waters Lucille RD4 box 1765a
Waters P H RD4 box 1765a
Waters Wallace RD 4box 1765a
Watkins Albt RD5 box 2300 0
Watkins F W RD5 box 2291
Watkins Merry C RD5 box 2291
Watson Chas E RD3 box 1262
Watson Emily RD3 box 1262
Watson Grace V RD1 box 238
Watson Helen RD3 box 1370
Watson Louis RD3 box 1262
Watson Louise RD1 box 226
Watson Mable RD1 box 143
Watson Melvin E RD1 box 238
Watson Ralph RD3 box 1370
Watson Roberta RD1 box 226
Watson Sarah RD2 box 802a
Watson Wm RD1 box 143
Watts Carl RD4 box 1904
Watts Clifford RD1 box 78
Watts Fred RD4 box 1904
Watts Geo RD4 box 1904
Watts Gordon RD4 box 1904
Watts Grace RD4 box 1904
Watts Nella J RD1 box 78
We Ask You Drive Inn RD1 box 100
Weaver Mary RD3 box 1205
Weaver Ross W RD3 box 1205
Webb Anna RD5 box 2431
Webb Betty L RD1 box 95
Webb Harry A RD1 box 95
Webb Joan RD2 box 725a
Webb John C RD2 box 665
Webb L E RD2 box 725a
Webb Laura E RD2 box 665
Webb Oscar RD2 box 725a
Webb Robt RD5 box 2431
Webb Rufus R RD2 box 725a
Webb Veda L RD1 box 95
Webb W B RD2 box 665
Webb Wm J RD1 box 95
Webber C C Mrs RD4 box 1779
Webber Warran D RD5 box 2259b
Weber Eliz RD4 box 1824
Weber John C RD4 box 1824
Webster Douglass RD5 box 2044
Wehrle Gladys RD5 box 2168
Wehrle Theo J RD5 box 2168
Weishaar F RD5 box 2041c
Weishaar R E RD5 box 2041c
Weiss Gus RD5 box 2157
Weiss Matilda RD3 box 1246
Welch Isaac B RD1 box 289
Welch Onigue Mrs RD1 box 289
Weldon Albt RD3 box 1405
Weldon Clifford RD3 box 1405
Weldon Frances RD3 box 1405
Weldon Robt RD3 box 1405
Welling Nedra RD3 box 1378
Welling Warren W RD3 box 1378
Wells Edith RD4 box 1875a

M. VOLPATO & CO.
CHRYSLER-PLYMOUTH MOTOR CARS
Complete Automotive Service
902-914 Oroville Ave. Tel. 805 Chico

ROBERT MEAD-LOANS
Auto — Furniture — Salary
542 Broadway Chico, Calif. Phone 465

(1952) R. L. POLK & CO.'S

Welsh Ryan RD2 box 516
Wemmer C C RD5 box 2398
Wemmer Mary RD5 box 2398
Wentworth Alice RD5 box 2313
Wentworth F RD5 box 2313
Wernmer E E RD5 box 2397d
Wescott Edw C RD5 box 2326
West Earl RD4 box 1778
West Eliz RD4 box 1795b
West Harold RD4 box 1795b
West Jess P RD3 box 1229
West Lula V RD3 box 1229
West Moreland RD2 box 874
West Myrtle RD4 box 1772a
West Ora RD2 box 874
West Paul RD4 box 1772a
West R J RD2 box 874
West Ralph P RD3 box 1253a
West River Ranch RD2 box 513
West Robt G RD2 box 874
West Ruth RD4 box 1778
Westmoreland Ova B RD5 oox 2415
Westmoreland Rheuben RD5 box 2415
Westmoreland Robt RD5 box 2415
Weston Elmer RD3 box 1200a
Weston Mary RD3 box 1200a
Westwood Earnest RD5 box 2293c
Wharton Clara B RD3 box 1287
Wharton O D RD3 box 1287
Wheatley Bessie RD4 box 1813
Wheatley C H RD1 box 340
Wheatley Chas W RD4 box 1813
Wheeler Alice RD2 box 502a
Wheeler Dennis RD1 box 107
Wheeler Dolores RD1 box 107
Wheeler Floyd RD2 box 502a
Wheeler Harold W RD1 box 107
Wheeler Inez RD1 box 319
Wheeler Robt RD1 box 319
Wheelock L E RD1 box 163
Whipple Isabelle RD5 box 2350
Whipple Oscar L RD5 box 2350
Whipple Patricia RD5 box 2350
Whipple T F RD5 box 2350
Whitaker Ellen RD5 box 2448
White Addie RD 2box 732
White Bonnie RD4 box 1747
White Evelyn RD1 box 328
White Golda RD5 box 2406
White Harold R RD1 box 328
White Henry RD5 box 2406
White Irene Mrs RD1 box 328
White Karen RD1 box 328
White Vera RD1 box 328
White Willis RD2 box 732
Whiteside Joe RD2 box 589
Whiteside Joyce RD2 box 589
Whiteside Lela M RD2 box 589
Whitley Richd RD 2box 589a
Whitmore Harry RD1 box 282
Whyte Jeannie RD1 box 349
Whyte Wm RD1 box 349
Wieszbichi Josef RD3 box 1221
Wilbur Clara F RD3 box 1271
Wilbur Geo C RD3 box 1271
Wilbur Jas B RD3 box 1347
Wilbur Jas B jr RD3 box 1347
Wilcox Wm RD5 box 2021
Wild Bruce RD5 box 2063
Wild Clara RD5 box 2063
Wild Craig RD5 box 2063
Wiles Bonnie RD2 box 573x
Wiles Clarice RD2 box 573x
Wiles Jas F RD2 box 573x
Wilkerson C H RD2 box 508
Wilkerson Cecil RD2 box 508
Wilkerson G M RD2 box 508
Wilkerson Guy RD5 box 2355 5
Wilkerson Lester RD2 box 508
Wilkerson Shirley RD2 box 508
Wilkerson Walter RD2 box 508
Wilkins Eva RD5 box 2096c
Wilkins Gordon RD5 box 2096c
Willard Chas B RD3 box 1145
Willard Ora L RD3 box 1145
Williams Arth RD5 box 2446a
Williams Bertha RD4 box 16999
Williams Bessie Mrs RD1 box 214
Williams Butte P RD1 box 214
Williams Carl H RD5 box 2291p
Williams Clifford RD1 box 214
Williams Clinton RD3 box 1134
Williams Doe RD2 box 777
Williams Dolores RD1 box 214
Williams Donald RD1 box 214
Williams Dorothy RD4 box 1689
Williams Felix RD3 box 1075b
Williams John RD4 box 1699
Williams Jonnie RD1 box 214
Williams Josephine RD3 box 1134
Williams L L RD3 box 1075b
Williams Laura RD3 box 1134
Williams Lena RD5 box 2446a
Williams Mae RD3 box 1092
Williams Mary A RD3 box 1092
Williams Mattie RD2 box 777
Williams N S RD3 box 1092
Williams Norman RD1 box 214
Williams Paul E RD4 box 1699
Williams Zella RD5 box 2414y
Williford Evelyn RD3 box 1012
Williford Louie RD3 box 1012
Williford Wally RD3 box 1012
Wilmoth Elbert RD2 box 740
Wilmoth Fernnie RD2 box 740
Wilmoth Gladys RD2 box 762
Wilmoth L L RD 2box 762
Wilmoth Ruth RD2 box 740
Wilmoth Willodian RD2 box 740
Wilmouth Jas RD2 box 697x
Wilmouth Jennie RD2 box 697x
Wilson A V RD2 box 584b
Wilson Alice RD4 box 1696
Wilson B RD2 box 734a
Wilson Bertie RD2 box 514
Wilson Bobbie RD5 box 2432
Wilson C W RD5 box 2432
Wilson Chas RD3 box 1318
Wilson Dick RD5 box 2432
Wilson Eliz RD5 box 2130a
Wilson Esther RD2 box 514
Wilson Fred RD2 box 514
Wilson G A RD2 box 801a
Wilson Harry RD2 box 514
Wilson J R RD3 box 1237
Wilson Jas C RD2 box 514
Wilson Juanita RD2 box 734a
Wilson Kathryn RD3 box 1318
Wilson Leslie RD5 box 2130a
Wilson Lillian RD2 box 584b
Wilson Marine RD2 box 514
Wilson Nell RD3 box 1318
Wilson Norval RD2 box 514
Wilson R W RD2 box 515
Wilson Sol RD5 box 2130a
Wilson Stella RD2 box 514
Wilson Thelma RD 5box 2432
Wilson Warren RD3 box 1318
Wing Chas E RD1 box 266
Wing Dorothy L Mrs RD1 box 266
Wing E L Mrs AO4 box 1819b
Wing Richd L RD1 box 266
Wing Robe R RD1 box 266
Winkler C L RD5 box 2047
Winkler Rose RD5 box 2047
Winters Agnes RD4 box 1714
Wirth Sophie L RD3 box 1274
Wirts Addie RD5 box 2308
Wirts Geo L RD5 box 2308
Wirts John W RD5 box 2308
Wirts Ruby RD5 box 2308
Wise Opal RD3 box 1167
Wisel Ed RD3 box 1009
Wisel H O RD3 box 1009
Wisel Wilma RD3 box 1009
Wishing Well Studio RD5 box 2015
Witcher Alta RD4 box 2220
Witcher J E RD 4box 2220
Wixom Betty RD5 box 2074
Wixom Clyde RD3 box 1176
Wixom Glenn RD5 box 2074
Wixom Ira RD5 box 2095
Wixom May RD5 box 2095
Wixom Mildred RD5 box 2074
Wixom Pat RD5 box 2074
Wixom Robt RD3 box 1176
Wixom Thelma RD 3box 1176
Wixom Wayne RD3 box 1176
Wixom Wilton RD5 box 2095
Woest Carmen RD3 box 1329
Woest Henry E RD3 box 1329
Woest Henry E jr RD3 box 1329
Woest J K RD3 box 1329
Woest Jackie RD3 box 1074
Woest Marilyn RD3 box 1074
Wolfe Leon RD3 box 1331

"Tiny" MESSERSMITH
Chico's Biggest Realtor
COMMERCIAL — RANCH — HOME SALES
337 Broadway Tel. 1889

OROVILLE RURAL ROUTES (1952)

Wolfe Ruth RD3 box 1331
Wolfe Shirley RD3 box 1331
Womack Claude RD3 box 1222
Womack Flora RD3 box 1222
Wood A E RD5 box 2380
Wood Amelia RD5 box 2380
Wood Chas W RD5 box 2180b
Wood E E RD3 box 1391
Wood Gertrude RD3 box 1391
Wood Joe E RD5 box 2380
Wood Margt RD3 box 1391
Wood Oliver RD5 box 2186
Woodruff M B Mrs RD5 box 2046
Woodruff Richd RD5 box 2046
Woods Blanche Mrs RD2 box 507a
Woods Oscar B RD2 box 507a
Woolery Donald RD3 box 1342
Woolery Harold A RD3 box 1342
Woolery Henry Mrs RD3 box 1432
Woolery Laurence D RD3 box 1356b
Woolery Nellie RD3 box 1342
Woolery Ralph RD3 box 1342
Woolery Richd H RD3 box 1342
Woolery Valorie RD3 box 1342
Wooley C A RD2 box 748
Workman Dave RD3 box 1271x
Wrew Mary RD4 box 1715
Wrew Rex L RD4 box 1715
Wright Chas W RD5 box 2078
Wright Dora RD3 box 1216
Wright Frances RD5 box 2087
Wright Francis RD2 box 513
Wright Grace RD5 box 2072b
Wright H E RD3 box 1338
Wright H M RD1 box 194
Wright Harvey RD3 box 1258
Wright Hazel RD3 box 1258
Wright J M RD3 box 1175
Wright J R RD5 box 2120
Wright Louis RD4 box 2181
Wright Margt RD4 box 2181
Wright Marion RD3 box 1043
Wright Martha RD3 box 1175
Wright Mildred Mrs RD1 box 254
Wright Mildred H RD 1box 194
Wright N B RD3 box 1216
Wright Odell RD3 box 1314
Wright R F RD5 box 2087
Wright R V RD3 box 1043
Wright Roy RD5 box 2072b
Wright Richd RD3 box 1175
Wright Virgil RD2 box 513
Wright Wm D RD1 box 254
Wurst Alta E RD 2box 696
Wurst Eliz RD2 box 696
Wurst L RD 2box 696
Wyandotte Orchards RD4 box 1680
Wyandotte Sch RD 4box 1682
Wyatt Amos C RD3 box 1102
Wyatt Dorothy RD2 box 507a
Wyatt Frank C RD3 box 1102
Wyatt Lewis RD2 box 507a
Wyatt R A RD3 box 1102
Wycoff Donald RD3 box 1063
Wycoff Dorothy RD3 box 1063
Wyman Albt F RD3 box 1293
Wyman Laurence RD2 box 691c
Wyman Pyle RD2 box 691c
Wyman Sylvia RD2 box 691c
Wyman Wm RD2 box 691c
Wyncoop J L RD 1box 169
Wythe Allen N RD3 box 1253a
Yale Ed RD2 box 749
Yancy Demis RD2 box 597
Yates E C RD5 box 2187
Yates Mary RD5 box 2187
York La Ronald RD5 box 2314
Young Arline L RD3 box 1186
Young Clifford E RD3 box 1186
Young Clifford J RD3 box 1186
Young Dorothy F RD3 box 1186
Young Herbt RD2 box 528
Young Jennie RD2 box 528
Young John H RD2 box 629
Young Josephine RD2 box 629
Young Joyce A RD3 box 1186
Young Judith M RD3 box 1186
Youngblood LeRoy RD3 box 1320
Zeller Carl F RD2 box 569
Zeller F Mrs RD2 box 569
Zimmerman Dick RD4 box 1700
Zimmerman Lora RD4 box 1700
Zimmerman Ronald W RD4 box 1700
Zimmerman Wm RD4 box 1700
Zirkle Bernice M RD3 box 1419
Zirkle Carl RD3 box 1419
Zirkle Carolyn RD3 box 1419
Zirkle Clifford RD3 box 1419
Zirkle Donald RD3 box 1419
Zirkle Roy C RD3 box 1419
Zlatic Allan RD2 box 787
Zlatic Robt K RD2 box 787
Zlatic Ruth RD2 box 787
Zoff Caralie RD3 box 1252a
Zoff Grace RD3 box 1252a
Zoff Jean RD3 box 1252a
Zoff Kenneth G RD3 box 1252a
Zoff Lynn RD3 box 1252a
Zoff Vicky RD3 box 1252a
Zufelt Paul RD3 box 1089x
Zufelt Sylvia RD3 box 1089x

RODARMEL PLUMBING
PLUMBING AND HEATING CONTRACTORS
Repair Service
298 E. First St. Tel. 1640 Chico

HUDDLESTON FUNERAL CHAPEL
REGISTERED NURSE IN ATTENDANCE
341 West Third Street
Successors To THE H. C. BICKNELL FUNERAL HOME
Telephone 24
CHICO

MORE GOODS
ARE BOUGHT AND SOLD
THROUGH THE
CLASSIFIED BUSINESS LISTS
OF THE
DIRECTORY
THAN
ANY OTHER MEDIUM
ON EARTH

POLK'S
CHICO and OROVILLE
Numerical Telephone Directory
1952

Copyright 1952, by R. L. Polk & Co.

Due to the necessity of frequently changing telephone numbers assigned to users, we suggest that you verify this information by referring to your local telephone book to see if any changes have been made since this Directory was compiled.

CHICO

1 Bk of Am
4-R Mayr Jack
5 Glenn R E
8 Van's Southern
9 Lee Pharm
10 Lee Pharm
15 Cal State Auto
15-F-4 Powers Auburn
15-W-11 Northern Star Mills
17 Mazen W S
18 Mulkey's Family Liquor
20 Pitts Bob Shoe
21 Pk Village Hdw
22 Houghton Ins
24 Huddleston Funl Chapel
24-W-1 Adams R F
26-W-12 Sliger I E
27 Money Saver Gro
28 Richardson A A
30 Hurst & Yount
31 Cook's Prescription Pharm
32 Chernow M L
33 Koutchis Angelene
34 Pillsbury M P
35 Huddleston Ruth
36 Miller Roy
37 Nichols H E
41 Burge C B
42 Chico Ambulance
43 Lassen Tractor
46 Chico Nash
49 Vaughan J H
50 Harkness Nancy
56 Ry Exp
54 Smith W J
57-W Black E M
58 Fabian J P
59 Robinson J R
61 Central Mkt
61-J-1 Dobson G S
62-W Star Grill
63 Broadway Beauty & Barber
64 Robinson J R
65 County TB & Health
66 Occidental Life
67 Oaks Gar
69 Golden Empire College of Com
70 Bicknell N C
71 Burroughs Adding Mach
71 Ferrell Roy
71 Hintz H D
72-J Weinreich M C
72-M Eggleston J H
73-J Klebaum J R
73-RX Dean G E
73-WX Dawson Mae
74 Broyles & Camper
74-W-2 Bird W M
75 Superior Bev
79 Simmons O D
80 Quistini's
81 Coady Nellie
82 Miller Susie
83 Natl Cash Reg Co
84 Roy & Gay
85 Sierra Stationers
86 Sierra Stationers
86 Kilpatric I H
87 Kelly T J
88 Dahlman H A
90 Serv Pharm
91 Senator Theatre
92-J Parker Mary
92-R Bay J J
92-W Miller F F
93 Chico Glass Wks
94-J Harlow Mary
94-M Jander D K
94-R Jones J P
94-W Severud Knute
95 Sequoia Hotel
97 Poultry Prod
98 Voss T K
99 Boness Vada
100 Schaller R C
102 Union Ice
103-W Byrne M A
104 Brusie Funl Home
106 Guynn P H
107 Safeway
111 Enloe Hospital
119 Bowman C A
121 Sou Pac
123 Bybee C E
123 Kading G P
124 Hunsucker Edw
125 County Road
126 Norcal Lbr Co
128 Morony Jean
128 Price Grayson
130 Aisthorpe Lbr
131 Main Street Lndy
132 Chico Lndy
135 Grimes W B
138 Pub Lib
139 West Cafe
140 Byerly F S
140 Schmidt H G
141 Genl Adj Bur
143 Chico Prod Credit
144 Chico Book & Staty
145 Van Nuys V P
147-J Maxwell M E
149-J Moss M D
149-W Ribaudo J A
150 Mil-Louise Beauty Studio
151 City Mgr
152 Osterhaug J O
153 Chico Mach Wrks
155 French Am Lndy
156 Miller Roy
159 Raish C W Mtr Parts
160 Cooper D W
161 Peters J D & J D
162 Peters J D
164 Price J K
165 Van's Meril Studios
167 McKenzie Corinne
168 Vinyard T J
169 Compton H P
170 Carnation
171 Richards T H
172 Minderman C H
173 Jarvis O F
175 Stansbury A H
177 Oser M & Co
179 Bryan W M
180-J City Pound
180 Parker E C
181 Northern Star Mills
182-J Huse P E
183 Johnson R E
185 Schwein Oil Co
186 Sypher M S
187 Gibson Bus Lines
189 Fish A H
191 Notley's Auto & Furn Uphol
192 Chico Optical Lab
193 Fish & Clayton Pharm
195 Parker Hdw
196 Laughlin Flower
197-J Ezell Beatrice
197-M Dennison Allan
197-R Stiles F D
197-W Graham B E
198 Kilpatric & Reinhardt
199 Ralston's
200-W Farrell J C
202 Price W H
203 State Bd of Equalization
205 Brown Bros Adj
207 Valley Fin
208-W Cunha A M
209 Wentz Mkt
210 O'Neill C C
211-J Catey G L
212 USA & USAF Recruiting
213 Buchanan J R
214 Dept of Mtr Vehicles
215 Hetherington Wesley
216 Square Deal Mattress Fcty
217 Tetreau O L
218 Moore's Sht Mtl Wks
219 Graydon's
220 Elks Lodge
221-J Graner T M
221-W Chico Judo & JuJitsu Academy
222 Masonic Temple
223-J Kjer E C
223-M Lawler Ross
223-W McConnell A R
224 Andrews C H
225 Sterling Lbr
226 Two Twelve Club
227 Nehi Bev Co
228-J Andrews L P
229-J-X Warwick R L
229-M Shafer Ethel
229-R Matulich B A
230 Currie C W
230 West L G
234 Jackson Motor Sales
235 Baxter J P
237 K H S L Broadcasting
237 K V C I Broadcasting
240 Rice J H
242 County Health Dept
244 De Marias C C
245 City Hall
246-M Kendall Glenn
247 Alexander J H
249 Ware Allison
349-J Butte Sign
250 Pierce Ray
251 Park Hotel
253 Weidler Lbr
255 Rothe W E
256 Christian & Johnson
257 Butte Pump & Mtr Wks
259 Myers J W
261 Med Pharm
262-J Davis J I
262-M Brokaw F M
262-R Howard E L

CHICO—Contd
262-W Longmire C
265 Martin F F
267-R Lewis Estelle
268 Currie C W
269 Raker D D
270 Millmen's Hall
271-J Hays L R
271-R Barrow Floyd
271-W Hicks C C
272-R Kellogg C M
272-W Johnson Truck Lines
277 Ken's Chico Crmry
278 Myris
279-J Thompson J A
279-M Jones U V
281-J McClelland Sht Mtl Wks
283 Erwin M K
284 Boy Scouts
287-J Hicks R C
287-R Laughlin P A
287-W Percy R G
288 Sears H K
292 Union Oil
294 Sierra Stationers
295 Patty Typewriter
296 Cal-Butte Tractor
297 Kilpatric & Sons
298 Kilpatric & Sons
299 Cauthen Fletcher
300 Maples F G
301 Chico Butane & Appl
303 Lobdell Bros
304-J Bisset H E
304-W Saving Center Station
305-W Stone C W
306-R March L D
307 Giles M E
309-J Bonnet & Son
309-W Kettell C A
310-J Post W F
310-W Case D M
311-M Capshaw W L
311-R Smith G E
313 Post Ofc
314 Chico Flor
315-W Jones M C
316 Simmons O D
317-J Burnham F R
317-MX Forester W K
317-R Souza R A
318 State Compensation
319 Ginsbach M R
320-J Hunter C E
320-M Arney W R
320-R Chutskoff W P
320-W Leeds E E
321 Lbr Dryers
322 Roy's Cash Groc
323 Swain E M
325-J Gipson M M
326 Irrigation Pump & Elec
329-J Estes C J
330-J Metz H W
330-R Gilman C A
330-W Stalter S E
333-W Washington Motel
334-J Hibdon G E
334-M Selvester G V
334-R Smith M F
334-WX Proulx R I
336-JX Nelson A L
336-R McGowan L D
336-W Miller L B
338 Denny Anne
338-J Cress John
338-J Warner St Gro
338-W Conery W M
340 Schuster F J
344-R Pittie J W
345 Kirby Co
346-J Schaller M W
346-W Prater Thos
347 Andrews C H
347 McPherson J M
350-M Deane F J
350-R McDowell C E
350-W Ross F P
351-J Miller Ernest
351-M Rogers Oliver
351-R Evans R E
351-W Hall H W
355 Langlois A F
356-J Barnard R A
356-M Conley J W
362 Firestone
364-J Sparrow W A
364-W Fox J L
365-M Slatten B W
365-W McIntyre M S
366 Claremount Wood Prod
368-M Lee W N
368-W Droz Bruno
370-M Pederson S I
370-R Topaz A F
370-W Chalmers W Q
371 Chico Brake & Wheel
372-J McVay H R
372-R Smith K W
372-W Millsap L C
373 Behr E C
375-M Carrigan G M
375-W Nichols H E
376-J Prince I L
376-M Daniels P R
376-R Genham Elzora
377 Dupen J R
378-J Taff M D
378-M Gordon Nellie
378-W Davis L I
379-J Rector O G
380 Med Pharm
381-J Chmelka Jas
381-R Conley W E
381-W Pickett C A
382 Co-Ed Beauty
383-R Blake J C
384-J Gillon Eliz
384-M Collins R A
384-R Bearse W R
385-M Banta G C
385-W Bourgeois Fred
386 Thompson F H
388 Crable F R
388 Goldstein Barceloux & Goldstein
389-R Mansfield Florence
390 Golden Crust Bakers
391 Trinity Methodist
392 Seay D W
394-M Perry G H
395-J Ogilvie B C
396 Knotty Pine & Silver Room
398-J Pillsbury H M
399-W Newell W J
400 Gerhardt J E Co
401 F & M Lbr
402 Butte County Credit Bur
405-J Spudnut Shop
405-R Conklin M M
406-M Hollander M S
406-W Andersen's
407-J Capps B S
407-R Abel Ned
407-W Hamilton Grace
408-J House E A
408-M Kelly Geo
408-R Rockwell G M
408-W Small H B
409 Hall G S
411-R Bowman E H
412-R Gooch F W
411-W Turner L S
412-W Black D L
413-J Kelly Jas
413-R Brostek J J
413-W Stealey M B
418 USAF
419-J Helsem G T
419-M Kjer M C
419-W Drummond W C
420-M Kenyon G L
421 Lucchesi Fred
422-J Suter Bo
422-M Duchi A A
422-W Cudd J R
425-J Spiker J W
425-W Davis H C
430 Humphreys J M
432 Chico Molding
435 Chico Cemetery
437 Irvine Roy
438-J Estes Leroy
438-R Carlson J O
438-W Heyl R J
439 Peterson Elec
440 Jones B I
441 Watkins & McWhorter
443 Klingman W B
444-J Tazuk H F
444-R Hollopeter S A
445-M Ledbetter J O
445-W Sackett R J
446 Stokes C E
447 Weinreich W A
447-W Reedy G R
448 Sierra Roof & Insulation
449 MacKinnon J V
450 Northern Star Mills
452 Smith A J
453-M Walker J E
453-R Ruedman M F
453-W Lehrman F V
456 Sigel W F
457 Reineke D W
458 Marchant Calculating Mach
459 Holt's Business Equip
460-J Ward K E
460-M Mahoney B L
460-R Kasarda M A
460-W Voss T K
461-J Camper D C
461-M Bowles R L
461-R Brooke N M
461-W Franklin B G
462 Chico Natl Farm Loan
463 Watt A N
465 Mead Robert-Loans
466 Smith W J
467 Bidwell Meml Presbyterian Ch
468 Shell Oil
469-M Mathison M T
469-W Puritz Saml
470-J Baker M S
470-R Swartout H S
471-W Sauber A B
472 Hall Claude
473 Valley Mtr Lines
475 Thom Wenonah
478 County Free Lib
479-M Langdon H F
479-R Phillips L M
480 State Div of Forestry
484-W Lehner F M
485 Wellsfry E B
488-J Fortino Saml
488-R Reymer R L
488-R Sitton O W
488-W Smith J D
491-J McDonald A H
491-M Brooks D E
491-W Rohrer D A
492 Fryer & Padgett Planing Mills
493-W Merlo A J
494 Thomure Lucy
495 Mecca The
497 Bidwell Mtr
499 Time Shop
500 Bairs Drug
503 Wasney's Barbecue
504 Police Ct
505-J Crouch B E
506-J Leon A R
506-R Chapman E B
506-W Brown R L
507-J Saunders Frances
507-M Bethers G W
507-R Langille E B
507-W Garrison M E
508 Fuqua S E
509-J Messersmith L B
509-M Nopel J H
509-R Richards L A
509-W Stephens H S
510-J Warren T A
510-MX Ross I M
510-W Maxey G E
513 US Dept of Agri
514 Dearborn M E
515-R Smith R W
515-W McReynolds R M
516 Chocolate Shop Confy
517-R Frenzl Jas
518 Alexander J H
520 Chico Dental Lab
522 Calahan F M
523-J Fadenrecht I W
523-M Edgley M J
523-MX Morelock H E
523-R Pride W V
524-J Fuller V E
524-MX Wagner C J
524-R Stevenson Mabel
524-W Walker Chester
526 Ellis H O
527-J Bousquet G A
527-M Schafer M M
527-R Drury A D
527-W Cotton C C
528-W Thompson B J
529-W Holmes R E
529-W Magnolia Nursery Sch
530 Lee Cleaners
531 Peterson S R
532 Henson Jane
533-J Smith H E
533 Renier Paul
533-M Carter C E
533-W Francis C P
534-J Alldredge Richd
534-M Louthan M M
534-W Dunbar A F
536-M Welch W W
536-W LaMere P E
538 Cohasset Lbr
539-J Burr H K
539-M Tosello Isidoro
539-R Evans F P
540 Webb R T
543 Penney J C
547 Nan F M
548-R Jezler K L
548-W Schultz H C
549-W Hyatt A J
550-J Reimold E A
550-R Souza J J
550-W Lucas G W
551 Chico Vecino Refrig
552 First Baptist Ch
555 Burton's Shoe Store
556-M Gallentine G S
556-R Barris Wm
556-W Bruggman B B
557-J Am Cancer Soc
559-W Bonnet Floyd
559-W Bonnet Floyd
560 North Valley Tractor & Equip Co
562 Haroun Roe
564 Carmack Dwight Appl
565-J Jones E R
565-M Isley A L
565-W Carper H D
566 MacLeod A M
569-J Horning J J
569-W Hanna H E
570 Roth G M
571-M Bertoli E J
572 Genl Teamsters Union
574-J Jones M R
574-W Becker W C
575-M Kidder R B
575-W Locke D A
576-M Watenpaugh W E
577-J Leeds G A
577-R Sauer C H
578-M Dunkin M V
578-W Hanrahan Anna
579 Simmons O D
580-W Haas E T & Co
581 King A H
582 Bainbridge S L
583-J Boyles J F
583-R MacKinnon Jack
583-W Gradge A L
584-Collier Hdw
585 Collier Hdw
587-W Endicott Shoes
588-W Scott A L
589 Richardson C C
590 Vanatta H L
593 Brady's Trans & Stge
594-M Wallin R S
594-W Reid J H
595-M Martin M M
595-R Baker B B
597-J Del Rosario W M
597-M Burnight E M
597-R Haney M A
597-W Jones L C
598-J Reger F O
598-M Freeman J N
598-R Bernardi Convalescent Home
602 Jones Bud Auto
603 Jones Bud Auto
604 Seydel C A
605 Pioneer Baking
606 USN Recruiting
607 Daniels V J
609-J Prather W E
609-R Knight A V
610 Meek C C Lbr
612 Chico Med Clinic
613 Chico Med Clinic
614 Borden's Dairy Del
615-M Franklin B J
616-J Warner W W
616-R Drane D A
616-W Austin W O
617-M McKinney R L
617-W Walker M V
618-J Weldin R A
618-R Cowan A L
620-J Newton I M
620-W Richards H E
621-J Hull A W
621-R Orrick V O
622-J Barker C H
622-M Burch R B
622-R Day W F
622-W Hixson W R
624-J Anthony M S
624-M Hill H A
624-R Arnoldy Wm
624-W Parker M M
625 McLean Garrett
626-J Stegeman W H
626-W Durst R M
628-M DeMoss L E
628-R Merlo Emilio
629-D Brown R G
629-J Thompson F H
631-J Hanna H W
631-R Skinner E W
632-W Waterland L C
633 Brattan J G Co
634 Ostenberg Rlty
635 Richardson Furn
637 Bond H I
638-J Frazer T H
638-M Simmons Albt
638-R Palmer W L
638-W Hall Wm L
639-J Mucas A G
640 Keep A H
643-J Hall Floyd
643-W Reed E L
644 Rife E V
644 Square Deal Mattress Fcty

CHICO—Contd
645 Webster M E
647-M Bouslog J H
647-W Croissant O H
648-J Morse D L
648-R Houseman D E
650 Hamilton J C
651-M Moore R B
651-R Meline C L
651-W Patten Vearl
652-R Davis J T
653-J Keltner E J
654 Hand V G
655-J Schwein R J
655-W Comfort B B
656 Seeber R W
658-J Locey A C
658-W Palmer M A
659-J Ashworth H B
659-M Harry M C
660-J Rutledge O A
660-M Hamilton K E
660-W Henrici R E
661 Persons P S
662-W Roberts K E
664-J Roberts K E
664-R Chace F C
665-J Novinger K L
665-R Cloyd J C
666 Carlson E J
667 Butte Feed & Whse
668-W Pike Arth
669-M Chaney Mary
669-R Palmiter L H
670 Henry H D
671 Park Cafeteria
673-R Crenshaw G J
673-W Massie R F
674-J Foit J F
674-R McLellan J R
674-M Uecker O A
675-J Bennett J H
675-M Kibbey E W
675-R Staples R S
675-W Schroeder J C
676-J Bilkey M E
676-W Duncan G A
677 Alger C W
677 Garrison E G
678 Insulating Block
679-J Speer R T
679-W Longenecker I A
681-J Hopper Wilhelmina
681-R Hellyer F L
683-M J & J Auto
683-R Gray F W
685-M Welch A F
685-W Northrop R A
686 Ware Philip
687-M Pickett Grover
687-W Gates N A
688-J Rodarmel M M
688-W Honodel J A
689-W Mead Thos
691 Curtis R E
692-J Riddle C S
692-W Maxwell L H
693 Am Natl Red Cross
694-M Sprague H E
694-W Odd Fellows Hall
695-J McCowan John
695-R Davis D H
695-W Jones C D
696-W Burge O L
697-W Moore Business Forms
698-J Johnston J H
698-R Irwin E M
700 Diamond Match
708-J Swaim J L
708-W Norris F E
709 Boradori A J
710 Victor Industries
712-J Johnson O M
712-M Gebauer L H
712-R Rawlins C F
712-W Rundell W C
714-M Barnes A E
714-R Baumann M L
714-R Kirkpatrick M A
715-J Hiersche Faye
716-M Roden A J
716-R Richardson E H
716-W Richardson H L
717-W McMillin C F
718-J Patocka Albin
718-M Clark C L
718-R Krajcirik J L
718-W Friedrich M L
719-J Dunbar M L
719-M Davies J A
719-W Rodriquez Carmel
720-J Palmer A W
720-W Ritter T M
722 Murray W D
723-A Byers W H
721 Gates Resale
723-J Davidson Ethel
724-M Clapp Marian
724-R Arbuckle G L
724-W Loomis F M
726-R Neumann F R
729-R Small W G
729-W Flood Minnie
730-J Bernard W B
730-W Smith W C
730-R Pearson Robt
730-W Bledsoe H E
731-J Bedford J I
731-R Hensley R E
731-W McDowell K A
732-M Briggs C M
732-R Glaeser B W
733 Hardware Mut
733-J Bergman P K
734-R Vail F L
735-W Dean P L
736-J Parrish M F
736-M Tuthill J A
736-R Parker M V
736-W Roberts O A
737 Wells Elec
737-W Wells Elec
738-J Taylor A M
738-W Campbell D L
740 Morgan J W
741-J McElroy H V
741-M Sweeney T H
741-R Brown E C
741-W Cummings J O
742-J Laumer G K
742-M Foley Melba
743-J Butolph M R
743-M Jarvis Frank
743-W Sanlow E K
744-R Helmick Dick
746-J Reed C C
746-R Gaby C E
747-J Beattie A J
747-M Ghelfer Zaira
747-W Pratt L G
748-J Button C M
748-W McClaskey C B
749-J Beach O E
749-R Hoyt S L
750-J Stockwell H E
750-M Caywood A B
750-W Krikac Jos
751-M Baumback B E
751-R McDaniel E C
752 Strain V G
754-J Klinkle Carl
754-M Thomasson B D
754-R McSparrin C J
754-W Schlaf D L
755-J Ruhnke C W
755-RX Towery L E
755-W Gobba E M
756-M Marth H J
756-R Nadeau J W
756-W Sanchez J D
757-J Riseborough R S
757-M Montgomery D E
757-R Hathaway R A
757-W Tyler C M
758 Chico Seed & Feed
761-J Branham C R
762-J Bennett Harry
763-R Heeter W A
765-J Schreiter C J
765-M Brown H C
765-W Quiggle T B
766 Boller C H
767-J Swihart S T
767-W Parker Roy
769-J Button G E
769-MX Jarvis J I
769-R Salmen L F
769-W Lemm E J
771-J Gage C H
771-MX Bowser J M
771-R Shenk T B
771-W Hardesty C H
773 Chiapella K J
775 Fabian J P
775-J Aisthorpe V M
775-W Pegden W M
777 Donohue's Shop
778-M Miller C M
778-R Costa R R
779-J Jones A M
779-R Abbay V L
779-W Hinton C A
780-J Grasse L E
780-J Gravelle H K
780-M Dee Barbara
781 Farnsworth R C
782-J Atchison G L
782-R Mitchell D I
782-W Ross Margt
784-W Ferguson J A
785-J Kelly D W
785-M Douglas A G
785-W Ford E H
786-M Lewis R C
786-R Gibbs N E Rev
787-J German F A
787-M Staton E M
787-W Taylor C H
788 Holub J E
789-J Haines O A
789-M Cummings H R
789-W Dean R O
791-J Wells Alf
791-R Michel B J
791-W Akers A C
792-J Darden Phyllis
792-R Briggs B B
793-J Byers E G
793-R Brouillard M F
794-J Payne J H
794-M Kitchen W H
794-R Corbett J J
794-W Detrick A M
795-W Honodel D A
796-J Pierce A J
796-M Tatum C T
796-R Lee E D
797 Marks J H
798-J Hostetler A N
798-W Spring's Radiator
800 Hotel Oaks
804 Pfeiffer F M
805 Volpato M & Co
808 Pac Greyhnd Lines
809-J Chico Studio of the Dance
809-J Shannon G K
809-W Ewell E J
810 Biggs R F
811 Kilpatric & Sons
813-J Eagleton A C
813-R Brown I H
814-M Hiner G M
814-W Petersen W J
816-R Dinsmore R B
817 Brown W W
818 Meyer C E Co
820 Guarankill Pest Control
821 Knott's Dan
822 Meyers E L
824 Chico Vecino Liquor
825 Stillo Fred
827 Lewis Edw
828 McLean P O
829 Biglin R F
829 Guernsey C M
831 Roberts L A
832 Shaper & Lawler
832 Shapiro S E
834 Salvation Army
835-J Moore H E
835-M Aicega M M
836-M Robinger G J
837 Volpato A R
838 Huff T A
840-J Carter L B
840-M Thompson Irma
840-R Salisbury C M
840-W Nottelmann F U
841 Plumb C E
842-J Caudill H H
843-M Strain L H
843-R Stubbs H O
843-W McDaniel S M
844 Adams O E
845-J Cleek N G
845-M Thompson E T
847-W Eames H A jr
848-J Smith J T
850 Gorrill R C
851-R Sigler N C
851-W Lively W I
853 Mad River Lbr Sls Inc
854-J Schlaf B M
854-M Rowland R A
854-R MacInnes W M Rev
854-W Harris W J
855-J Albertson G F
855-M Dalrymple L E
855-R Rasmussen W M
855-W Clark G N
856-J Ehlers J D
856-R Nickerson I E
856-R Nickerson's Body Shop
857-J Seibert Edwin
857-J Teeples R S
857-M Antonowich Elarion
857-R Silva M N
857-W Bell A W
859 Humble Oil & Refg Co
861-J Hansen F A
861-W Paradeis L J
862-J Stofer D R
862-M Davis W A
862-R Warwick M L
862-W Cramer Minnie
863-J Person Oakel
863-R Hall E E
863-W Burns Nathl
865 County Probation Ofcr (Chico Office)
866-J Brooks B L
866-M Lowrey R M
866-R Bascom JoAnn
866-W Muir J H
868 Community Chest
869-M Dailey F M
869-W Rutledge O A
870-M Dussault J A
870-R Boydstun L A
871-J Goekler W A
872 Stevens W P
873-J Phillips L W
873-M Hosler M J
873-R Hansen M W
875 McLain Earl
877 Pac Gas & Elec
880-W Consumers Fuel & Stge Co
881-J Royer V F
881-R Jones C T
882-J Jacobsen C L
882-M Turner E L
882-W Pettit Geo
883 Seven-Up Bottling Wks
884-M Pantalone A N
884-RX Smith D D
884-W Harned D L
885 Gerhardt J E
886 Ware & Ware
887 Brown R V
888 El Rey Theatre
890-J Nopel A B
890-W Meyers C B
896 Puritz Oil Co
891-M Bainbridge S L
891-W Thatcher J M
892-M Lucchesi Fred
892-R Lantaff S D
893-J Brown K D
893-W Dahlman C E
894-M Watson J P
895 Am Natl Red Cross
898 Oser W L
900 Moulton F M
901-M Bartram C M
901-R Eichwald Max
902-J Early C O jr
902-MX Daniels L D
902-R Vice A D
902-W Burney E R
903 Pierce W G Rlty Co
904-W Ayres J C
905 Adams John Chevrolet
907 Chick Inn
907-W Benton Saml
910 Staples Foto Shop
912-J Chico Nash Body Shop
917-R Donner V E
912 Richardson M V
916-M Marshall W H
916-R Jones H W
916-W Veffredo Margt
918 Behring Rita
919-R Rockwood E M
920-J Cook L M
920-R Edwards P E
921-J Hoar J M
921-R Neibert L T
922-W Ramme D W
923-J Jones G T
923-W Hill Abner
924-M Carmack H G
924-W Hume H H
926-M Begley H F
927 Hobson H B
927-W Overton F M
928 Ed-Roy's Auto
929-J Sutton R M
929-M Butts J H
929-R Hill G E
930-M Welschke S M
930-R Fanno C R
931-J Guion C F
931-M Hubbard H D
931-R Crane D L
931-W Schwern C L
932-J Meier A H
932-W Smith G M
933 Byrne's Mkt
935-J Matheson J F
936 Claverie Marie
937-J Orcutt Stanley
938 Seydel C A
939 Esplanade Dry Clnrs
940 Paul's Signal
941-R Collins A J
941-W Aston C L
943 Valley Music
944-J Miller Anita
944-RG Gibson E M
946-M Thurmon D E
946-R Parrish J O
947-M Farmer Bros
947-R Pannell G L
948 Barmann H W
949-J Sapp Louis
949-R Langen E J
950 Mulkey L C
952-R Duncan R O
954 Traver D I
955 Jones G S
957 Patocka Chas
958-W Boggs J H
959-J Griffith E I

CHICO—Contd
960-J Cropper P M
960-W Bisset J W
961 Hill & Hall
962-J James Noah
964-J Besegh Albert
964-M Knott R L
964-R Bonnet J R
964-W Embree F W
965 O'Neill W J
966-R Derosa R L
967 Jeffries B A
968 C & M Insulation
970-J Huston D L
970-W Hann C E
971-J Hartt T A
971-W Guter J J
972-J Warren O M
972-M Hindman I S
972-WX Pullin Luella
973 Schmidt H G
974 Mitchell H L
975-J McBeth C F
975-M Sayles R M
975-W Stevens N W
977-J Girdler R R
977-W Ferguson J F
978-J Moore J H
978-R Blocker A L
979-J Doyle W Q
979-W Patterson A L
982-J Clary Z M
982-R Kuellmer J H
983-R Harper A M
983-R Harper J C
984-J Clark G L
984-M Vincent L E
984-R Smith K R
984-W Orendorff V B
986-J Newman N D
986-M Platt L W
986-RX Payton A J
986-W Coleman R L
987-J Dupen J R
987-M Russell L E
987-R Cormier I D
988 Roos A H
989 Ekonomy Oil
990-J Price C L
990-W Landry D S
991 Bowman Bev
992-R Brownell J W
993-J Schneider A S
993-M Taylor B W
993-W Jennings R B
994 State Mental Hygiene Clinic
995-J Hagerman Honey
996-J Clawson G L
996-R Klotz Carl
997-J Gray J P
997-M Beller S H
997-R Pearl A M
997-W McMillan T B
998-M Price R D
999-J Barker Rose
999-M Johnson C D
999-W Warren W J
1002 Daly M K
1003-J Marston T H
1003-R Huebener P O
1004 Taylor's Rest Home
1005-J Rivet E G
1005-MX Nesbit F W
1005-R Fritter Warren
1005-W Crawford H S
1007 Ruddy F J
1008 Adams E L
1011-M Howard F S
1011-R Cox W W
1011-W Merlo P J
1012 Pollak Morris
1015 Bidwell Mtr
1016 Bidwell Mtr
1017 Shubert's
1018-J Gibson E E
1020 Frost S E
1021 Western Auto Sup
1022-J Tackitt H R
1022-M Snodgrass T R
1022-R Hubbard Edw
1022-W Jones B
1023 Beeny G N
1024-J Morton C E
1024-R Day G F
1024-W Simons Clifton
1025-M Walker W J
1026 Long M R
1029-M McClelland W H
1029-R Eggleston D J
1029-W Story A W
1030-J Fareau J R
1031-J Freeberg C L
1031-W Lofgren Paul
1033-J Pasinetti A A
1033-W Vingness C C
1035-J Reynolds A T
1035-M Matulich Mary
1035-W Eckhardt E W
1036-J Maupin Chas
1036-M Martin E J
1036-R Stackhouse C W
1036-W Hoop L P
1037-W Bigelow W A
1038 Bruce E R
1039-M Johnston F B
1039-W Reynolds M M
1040-M Brand H L
1040-R Clarke W J
1042 Wakefield M E
1042-R Gerfen H L
1043-M McKinney A E
1044-J Grey C A
1044-R Samuelson E S
1046-J Fallon B R
1046-M Garske H A
1046-W Fisk A W
1047-M Rinker T O
1047-W Livingston Sid
1048-M Bachand Geo
1049-J Thompson G R
1050 Clark E W
1051 Field L C
1052-J Platz H G
1052-RX Sasser J L
1052-W Lemcke M J
1053-J Shepard P E
1053-R Kermen W R
1054-J Russell F M
1054-R Stovall A B
1055-J Flores Manuel
1055-W Nelson E M
1056-J Wack G J
1056-R Ford Ethelyn
1058 Lambert Furn
1059-J Swartz V L
1059-M Conover T H
1059-R Taylor H A
1095-W Margetts D U
1060-J Barnes W H
1060-R Slater Donald
1061 Peck C M
1062 McDevitt R J
1063-W Malmstrom M V
1065-J Cann S E
1065-W Acker A L
1066 Hollinger T M
1067 County Social Welfare
1069 Durham R W
1070-W Chapman B M
1071 Smiley's
1072 Hannis H R
1074-M Lucas E N
1074-W Tull G E
1077-J Hardesty G L
1077-M Moritz H H
1077-W Tripp R O
1078-M Miller R L
1078-W Souders H B
1079-W Cox G D
1081-M Collins M C
1081-W Clark N L
1082-M Ganow J A
1082-R Handley C C
1082-W Teanby Jos
1084-J Colburn Gene
1084-R Viets D M
1085-M Edlefsen Elten
1085-W Hooker G R
1087-J Turnbaugh W L
1088-M Griffith E I
1089-J Shadow Club
1089-W Olson C H
1090-J Johnson T R
1090-M Crawford Olive
1090-W Bowman M B
1191-W Searight S G
1093-J Hendrix A C
1093-M Richardson E F
1093-R Brazell C C
1093-W Compton M E
1096 Edmiston G B
1097-J Graner T M
1097-R Garrison M H
1098-M Jones Oliver
1098-W Rocha C M
1099 Polk M C
1100 Levy A & J Zentner
1102-R Hill C D
1103-M Marler F E
1103-R Mattiazzi J V
1103-W Reed C H
1104-J Dennis John
1104-W Chapman Arth
1106 Esplanade Florist
1107 Camper D R
1108-J Garcia Paul
1108-W Chico Army-Navy Mart
1109 Kuhnen A A
1110-J Forbes Lillith
1110-MX Bordin Lorraine
1110-R Doney I B
1111-M Park R C
1111-R McCaslin D A
1111-W Merck E G
1112-M Mitchell W H
1112-R Rippen F L
1112-W Mayer R J
1113 Koutchis M P
1114-R West Side Gardens
1115-J Halvorson M O
1116 Rothe W E
1117-J Fortino A E
1117-M Folck R E
1117-W Overton M J
1118 Richfield Super
1119 Taylor J R
1120 Marsh L C
1121-J Snow K E
1121-R Harris Jack
1122-J Searing O L
1122-R McNemar Fred
1124 Studley H E
1125-M Riley F G
1125-W Messick V W
1127 Hartt J B
1128 Price Grayson
1129-W Quiring Jack
1131-J Irrigation Pump & Elec
1131-M Stillwell G A
1131-R Webber Martha
1131-W Hicks J L
1135 Continental Nut
1136 Continental Nut
1137-W Baxter V S
1138-J Shelton N E
1138-W Disler Albt
1139-J Frost G F
1139-M Usherwood H F
1139-R Lough O G
1140-J Schrader Auto Repair
1140-R Fish H G
1141-M Cook M J
1141-R Sherlock R F
1141-W Stumbo W H
1142-J Rees M M
1142-W Priel V C
1143 Graves W C
1144-M DeTar W W
1146-R Brown R C
1147-W Mosier C R
1148-J Ohman M J
1148-R Shea E B
1148-W Ripley B L
1149-J Colburn A S
1149-R Turner Clara
1150 McKinney R A
1151-M Layton M D
1151-R Gibbs C C
1151-W Davie Hydel R
1152 Roycroft I M
1153-J Rogers P H
1153-W Sanchez A G
1154-J Chico Mfi Wks
1154-W Carlson O T
1155-J Longacre I B
1155-W Schooling B E
1156 Eldridge W C
1157 Hann S K
1157 Singer Sewing Mach
1158 Stuckey G L
1159-J Bruce C A
1159-R Franklin J D
1159-W Anderson Carrie
1160-J McFall R L
1161-M Tyrrell G W
1161-W Batt A J
1162-M Patterson B A
1163-J Jamison Ward
1163-W Armstrong J A
1164 Kilpatric S S
1166-J Hyatt Donna
1166-W Kerness Abr
1167 Cash Clnrs
1168-J Wescoatt R L
1168-M Gordon F M
1168-R McGuire P L
1168-W Prater T S
1169-R Hunter G V
1170 Masterson C I
1171-M Livingston D E
1171-R Beebe L G
1172-J Barry H O
1172-W Millard K D
1174-M McKay J C
1174-W McEnerpy F M
1175-W Patterson C T
1176 Battenberg A C
1177 Dist Atty
1178 Butte County Agricultural Comm (dist ofc)
1179-M Pettit Edw
1179-R Smith N W
1180-J Hoobler W E
1180-R Carol R W
1181-J Belch R U
1181-R Swearingen C V
1181-W Brundage L J
1182 Sellers J C
1183 Masterson E L
1184-W Coates W L
1185-W Jarman C N
1186-J Knight R C
1186-W Raggio J A
1187-J Owen K M
1188 Barmann H W
1189-M Bobs Bike & Hobby
1191-J Bickley H G
1192-J Dunlap T P
1193-W Faniani A L
1194-J Miskella J G
1195 Jensen W S
1196-J Burke G A
1196-M Madison F D
1196-R Stover Claud
1196-W King C E
1197-J Clark W P
1198-J Brooks & Sorenson Prods
1198-J Sorenson Wood Prods
1198-W Meinberg Will
1199-W Hoff P M
1200-J Dunwoody Florist
1200-M Dunwoody Mildred
1201-R Kelly T W
1201-W Richfield Oil
1202 Broadway Coffee
1203 Huffman H H
1204 Empire Clnrs
1205-J Stearns C H
1205-W Blatter Paul
1206-J Mathison M T
1206-R Underwood C H
1207 Bravender V J
1208 Almi J T
1210 Shalz W J
1211 Oaks Serv
1214 Genl Petroleum
1216-R Graff W R
1217-W Allgeier E V
1220 State Div of Hways
1220 State Dept of Pub Wks
1221 Barceloux P M
1223-J Lowell N B
1223-M Parkhurst L E
1223-R Starr C A
1223-W Hook E L
1224 Costar Josephine
1225-J Allen M E
1225-W Andersen N L
1227 Puritz Barnett
1229 Hemingway A G
1234 Enterprise-Record
1234 Enterprise Pub Co
1236 Ruhnke Piano
1237-J McLerran S J
1237-W Byrne D M
1239 Riley & Nieland Genl Ins
1240 Carpenter G B
1241-J Taylor A P
1241-W Carson E G
1242-J Jay H E
1242-W Twelfth St Rest Home
1244 Fisher H C Co
1245-M Simmons N A
1245-W Eggleston F E
1246 Shepard V H
1247 Ekwall V H
1248 Bailey W O
1250 Bennett A J
1251-J Metzger L H
1251-W Bouton E L
1252-J Rice C V
1252-W Matthews W F
1255 Porter M H
1257-W Bradt R L
1256 Schuster F J
1258 Ackzien L H
1259-J Starkey C E
1259-M Merlo Clothilde
1259-R Garske B W
1260-M Morris E P
1260-R Bardsley M E
1260-R Matthews E B
1261-M Bennett N D
1261-R Smith E L
1261-W Esman E L
1262-M Lally M G
1262-W Hardy P F
1263-J Cleveland J H
1263-R Lawrence Bertha
1263-W Mackey Arth
1265 Quality Dairy
1266 Brattan J G
1267-J Atchison H B
1267-W Downing M W
1268-R Stewart D D
1269 Volpato R J
1270 Costar Ysabel
1271-J Ruth R W
1271-W Dorsett O D
1272-W Ferris G A
1273 Ramstead O W
1274-J Rummel J R
1274-M Putney J D
1274-R Jones L R
1275-J Battle J M
1275-W Turner Daisy
1276-J Adams C C
1276-M Gilkeson M F
1276-R Schroder J L
1277 Watkins R S
1279-J Dawley P A
1279-W Jordan F L
1281-J Shirley J F
1281-R Erickson A W

CHICO—Contd
1282 Endicott Gro
1283 Meyers E L
1285-J Knutsen V E
1285-W Manor R J
1286-M Roten M L
1286-W Leverenz P F
1287-M Walker F A
1287-W McPherren Maynard
1288 Blain Paul
1289 Perkins J W
1290 Hepplewhite J G
1292-R Delbo L F
1293-W Burnette C E
1291-R Franco R J
1295 Watson T S
1296 Abbott W C
1297-J Vice R R
1297-W West Chester
1298 A-1 Washer Serv
1299-R Henry M C
1299-W Duncan C R
1300 W U Teleg
1302 Morony Jean
1303 Slattery Tractor & Equip
1304 Lewis H G
1305 Red & Jack's Serv Sta
1307 Ames Gussie
1308 Kilpatric O A
1310 Bevins E R
1311-M Orell G K
1313 Carmack D E
1314 Hayenga E L
1315-J Evans T A
1315-M Brown H E
1315-R Bacon Edith
1315-W Penne E F
1316 Richards V C
1317-J Davis R G
1317-M Morgan J F
1317-W Smith C G
1318-J Brown D T
1318-W Evans W C
1319-J Middleton C L
1319-M Day R E
1320-M Apperson V C
1320-R Chico Sash & Door
1320-R S & R Glass & Mirror
1321 Rich Plan
1322 Bill's Men's Shop
1322-J Castleman W P
1323-J Spreen Mary
1323-M Martin S G
1323-R Roberts W W
1323-W Lyon Walter
1324-J McAnarlin G C
1324-W Cox F M
1325-J Crosby A B
1326-J Native Daughters of the Golden West Hall
1326-W Oaks Serv Sta
1330 Ferrell Roy
1332-W Frazier C R
1333-W Dixon N O
1334 McKalson Floyd
1336 Brouillard W C
1337 Mulkey L H
1338-M McCarthy L R
1338-W Draeger M B
1340-J Derner M A
1340-M Perry O E
1340-R Cloak C A
1340-W Dyer C M
1341-M Wadlington H F
1341-W Stone F E
1342-J Huntington K W
1344 Arnette's
1346-J Grote W F
1346-M Town W S
1347-M Becker A H
1348-J Taylor V A
1348-M Wells A W
1348-R Kelly E T
1348-W Walters J J
1349-W Barkowski J W
1352 MacKinnon J D
1353 Riley L H
1354-M Steele O M
1354-R Mazzini L P
1358 County Constable
1358 Justice of the Peace
1358 Robbins S P
1359 Hawaiian Rm
1361-J Chico Hearing Center
1361-W Snavley A H
1363-J Brayton J D
1364 Eckroat C S
1365-J Holt Vesta
1366-M Hinton L A
1366-R Kuhlke H W
1367-R Barth L D
1368-J Deter C L
1368-W Franklin M E
1369-W Mitchell Dorothy
1369-W Mitchell R J
1370-J George W B
1370-R Spaulding Geraldine
1371a VanBlaricom T B
1371-J Hintz W S
1372-J Hixson L T
1372-M Hayes M R
1372-M Lemolgne Wm
1372-RX Marler A F
1373-J Sigel H J
1374-J Conrad W G
1374-R Smith J R
1375 Kittredge Herbt W
1376 Webster D A
1376-M Davey H F
1378-R Musselman E L
1379-J Gamash M E
1379-M Hart L G
1379-R Shepherd M W
1379-W Grandstaff Earl
1380-M McCoy O M
1381 Watson L M
1382-J Sawyer C E
1382-W Chico Board of Soc Serv
1383-M Harris J W
1383-R Moron John
1384 Priel W H
1385-R McFarland N J
1386 Marks A L
1387-M Thompson J J
1387-W Martin C R
1388-J Brown L R
1388-R Brown E A
1389-J Rangel Juan
1389-M Swihart O H
1389-W Pratt Retta
1390-M Koehler W W
1390-W Burton F O
1392-J Fosen E H
1394-M Westfall A H
1394-W Taylor J H
1396-W Childs P V
1397-J Poeschel J F
1395 Dunlap Grant
1398 Voorhies Florence
1399 Equitable Life Assur
1400-J Stephens A B
1400-W Cox S M
1402 Pace M G
1402-J Henry C S
1402-W Evans Irene
1405 Neal L L
1406 Henderson C E
1407-W Manes J A
1408 Reinhardt J W
1409 McGuire W G
1410 Sheldon W H
1411-M Gillette R R
1411-R Brunelli M R
1411-W Ryan J H
1412-J Caywood Millard
1413-M Sloan W R
1413-W Jones O R
1414-M Byrne W L
1414-R Myers M K
1415-J Schopf H M
1416 Stone Hyman
1417-M Stebbins G W
1417-W Michael L S
1418-M Mauer T A
1418-R Hannah L B
1419 Asher J E
1420-J Strickland Gladys
1420-R Eggleston Bert
1420-W Seargeant Eva
1421-J Dutton M A
1421-M Simmons O D
1421-R Henderson W H
1422-W Sims G G
1423-J Bruce K R
1423-M Eames F G
1423-W Hobart Deming
1424 Magoon L J
1425 Gerholdt P E
1427-J Olsen L R
1427-W Sherwood C B
1429 Natl Dollar Stores
1430 Acme Auto Parts
1431-W Justus C J
1432 Tufford Martin
1433-M Glander A F
1433-W Robbins S P
1434-J Post J L
1434-W Johnsen V K
1434-W Swaim C F
1436 Cursey J K
1437-J Moore Gertrude
1437-M Hardesty G F
1439-J Conway H C
1439-R Morgado Manuel
1440-J Spicer G E
1440-W Smith E W
1441-J Snodgrass E W
1441-R Waistell C O
1441-WX Lee W N
1442-J Juanarena Thos
1443-J Allen M A
1443-M Brogunier C H
1443-W Buchanan E F
1444-M Sprague H E
1444-W Marks C C
1445-J Hammontree M A
1446 Chamberlain C D
1447-M Bates K R
1447-W Pillsbury W G
1450-M Carmichael L E
1450-W Briton L C
1451-J Brown Libbie
1451-W Kelly Kath
1452-J Crawford J W
1452-W Judge Agnes
1454-J Baker F H
1454-R Metzger W H
1456-J Paullock W N
1456-M Hunting J L
1456-RX Fain J C
1456-W Patterson Albt
1457-R Pearl R E
1459-J Davis H E
1459-W Keller N S
1461 Plummer M D
1462-J Nielson H J
1462-M Hertzler D W
1462-R Bohlander T L
1462-W Pemberton R R
1464-M Hayes L M
1464-M Seventh-Day Adventist Ch
1465-R Dean B L
1468-J Marshall Florence
1468-R Stringfellow G G
1469 Leo's Grill
1470 Owen W W
1471-W Fosmire J E
1472 Tarter W L
1474-J Ferguson I F
1474-R Shaver Carl
1475-M Hart Matt
1475-W Hesse N C
1476-J Ligon L P
1476-M Martin T D
1476-R De Haven E E
1476-W Cook M J
1477-W Crow R L
1479-R Lewis S G
1480-M Stanley A H
1480-W Schimmel L A
1481 Knott D C
1482 Allen H E
1483-J Saling M L
1483-M Henneman Cornelia
1483-R Jewell Alveda
1483-W Daniels E A
1486-J Carniglia J W
1486-M Allen J V
1486-R Duncan I M
1486-WX Snyder Clarence
1487-J Rollins W H
1487-R Weeks R G
1488-J Mitchell L O
1489-J Adams Harley
1489-R Ries E K
1490-J Moyers C L
1490-R Balch L N
1490-W Stammerjohan-Frederika
1493-J Turnbull J L
1493-M Potter E P
1493-W Miller P M
1494 J-X LaBranch D E
1494-M Connaghan Jennie
1494-R Silva J N
1494-W McKee O W
1495 Charge C E
1496-R Robertson C M Jr
1497 Hitt C P
1497-J Weber N C
1497-M Stoddard F R
1497-R Carlson W J
1497-W Powning T A
1498-J Burns C E
1498-W Lindstrom C E
1503-M Coats R P
1504-M Rollins C L
1505-J Smith Lee
1505-J Wallace P G
1505-R MacLeod A M
1506-J Harrison W M
1506-M Silva J E
1506-R Bell E S
1506-W Foreman J E
1507 Krull W W
1508 Mowatt S E
1510-J Feingold Jacob
1510-W Bish J W
1511-M Hunger C E
1512 Buhrman M K
1513-J Levis D A
1513-M Ringler H E
1514 Loomis L B
1515 Garrison E G
1516-J Findlay R M
1516-W Jones E L
1519 Staples H A
1520 Ellis H O
1521-J Karl's Shoes
1521-W Livingston Sid
1522 Peterson G F
1524-R Jensen L M
1524-W Carlos Jos
1525 Ober B H
1526-J Nannah R D
1526-M Carter O B
1526-R Skinner H N
1526-W Kesterson Donald
1527-M Taylor H L
1528-J Randall G O
1528-R Lambert L M
1528-W Skinner J H
1530 Drushal W D
1531 Sandy Gulch Gar
1532-J Ladd R H
1532-M Murphy Jack
1532-R McHaffie J W
1532-W Boucher F S
1533-J Panama Cafe
1533-W Bik Oak Shoe Repr
1534 Canavan C C
1535-J Gates I C
1535-W Baker F E
1536-R DeReque G R
1537 Geo Art's Assoc
1538 Swithenbank A F
1539-J Koerner Herbt F
1539-M Smith Mason
1539-R McKinley Archie
1539-W Harris G R
1540 Vaught H E
1541-W Lewis R A
1542-J Joaquin T J
1542-W Richman H I
1543-M Parker E L
1544-M Carney P H
1393-J Baker W W
1393-J Parks Bruce
1544-W A C Motel
1545-J Bailey L W
1545-W Jones W E
1546-M Julien Burton
1547-W Eleanor's Pottery Pl
1547-W Morey's Flowers
1548-J Bowen A L
1548-M Adams P C
1548-R Martin Isabel
1549 County Veterans Serv
1550-J Pitts Bob
1550-R Carter C B
1551 Sylvia F J
1552 Kopping Mkt
1553-J Kratz D L
1553-R Hurst P B
1554-J Spencer E J
1554-M Weldon O H
1554-R DeWitt C A
1554-W Boyer R S
1555 Butcher T S
1556-J Barris R H
1556-W Fish M B
1557 Smith G A
1558-W Ringer A A
1559-M McCabe Jas
1559-R Hays L T
1559-W Hedstrom R D
1560-J Ludden H L
1560-M Kinney L R
1563-J Davis M U
1563-M Marion G E
1563-R Hull V E
1563-W Smith M O
1564-J Fritz G R
1564-M-X Moore G E
1564-W Watters G I
1565-M Greene B D
1565-W Roos A H
1566-J Fuller R E
1566-W Clayton K E
1567-J Reimann D J
1567-M Millar H H
1567-R Tazuk L E
1567-W Rice C A
1568-J Nelson F R
1569 Moore B D
1570-M Petersen H A
1570-R Kent A C
1572-J MacKay M R
1572-M Prince C J
1572-R Dofflemyre A L
1573-J Taylor & Cramer Auto Repairers
1574-M Locey L V
1574-W Porter E L
1575-J Quitoriano E M
1575-W Medsker J L
1576-M Cassel E L
1576-R McCoy E J
1577-W Newell C I
1578-W McPherson J M
1579-JX Colbert M W
1579-R Cross H K
1579-W Hedden J E
1580 Cham of Com
1582-J Swift O S
1582-R Lambert L M
1582-W Lester S D
1583-M Stokes S G
1584-J Cooper Belle
1584-W Jefcoat J M
1585-J Trueblood L H
1585-W Filbert H R

CHICO—Contd
1586-J Claassen C E
1586-W Combs S C
1588 Swinehart L O
1589-M Chico Burial Soc
1589-W Chico Interiors
1590-W Levis A G
1591 Blodgett H D
1592-J Perry E E
1592-R Needham L E
1594-R Chatfield H F
1595-R Read J W
1596-J Miller H B
1596-M Navarro C M
1596-R Sackett E L
1597-J Brown N M
1598 Meriam Theo
1599-J Johnson L A
1599-M Christenson A R
1599-R Dobbs H C
1599-W Fulton R J
1600 Standard Oil
1602-J Leeds K R
1602-M Rhien C O
1602-R Speegle Della
1602-W Kirkwood E E
1603 Chico Auto Parts
1606-M Dlouhy J W
1606-W Fales J B
1607 Boyd's Men's Shop
1610 Police Dept
1612-J Myers W H
1612-W Lauterio E J
1613 Thomson Jack
1615 Hoobler & Schroeder
1617 Kutz Elec & Refgr Co
1618 Coutolenc E D
1619-M Moody R J
1620-J-X Jones J B
1620-M Macias Margarito
1620-R Chrisco L B
1621 Chico Auto Ct
1622-J Tripp C R
1622-M Brown C C
1622-R Clarke A A
1622-W Bornefeld E L
1623-J Stevens R J
1623-M Eyrich W D
1623-R Byrom J F
1623-W Sims R L
1624-M Ake R A
1624-W McDonald W E
1625-J Degel John
1625-M-X Posehn Hilda
1625-R Lee J D
1625-R MacGillivray Harriet
1625-W Benson J R
1626 Chicopark Florist
1627-M Birtcil F R
1628-J Hamilton B S
1628-W Plummer Adelaide
1629 Cheek D B
1630-J Justice Alice
1630-M LaFoon A L
1630-R Lassen R A
1630-W Boelens R C
1632-J English Alva
1632-R Peterson H D
1633-W Smith K E
1635-W Dausey J E
1638 McDonough D E
1639-J Ferguson S A
1639-R Barksdale J D
1640 Rodarmel Pimbg
1642-J Gum A H
1643-M Barrett W S
1643-W Brouchoud L L
1644-J Rouse W G
1644-M Kemp R R
1644-W Alford S J
1645 Hale A S
1646-W Osborn L L
1648 Bennett Delbert
1649 Squillace Tony
1650-M Turner L C
1650-W Hill M M
1651 Jeffery Bros
1652-M McKinney M F
1652-W Hoaglund Rose
1653-M Russell Phyllis
1654 Flaurr W C
1655-J Dreiss N C
1655-W Staffelback P H
1656-M Nelson B E
1657 Mercer L E
1658-M Watson W M
1659-R Clifford's Jwlry
1660-W Wainwright R W
1662 Coca-Cola
1663-J Bradbury G H
1663-M Barham Julia
1663-M-X Tarasoff A N
1663-R Jones Jessie
1663-W Uren V F
1665-J Kenyon W R
1665-W Baugess I J
1666 Ford Sales
1667 Ford Sales
1668 Senator Candy
1670-R Totman L M
1671-J Horne R J
1671-W Head R W
1672-J Waxon J M
1672-M Lynch Ruth
1672-R Guilford E C
1672-W Roach R M
1673-J Norris E B
1673-W McLaughlin R H
1674-J Boyd F D
1675 Scoggins E E
1677-J Burton G R
1677-W Day Madeline
1678-J Anderson C E
1678-M Proctor A J
1678-R Walker H N
1679 Lassen Pump & Motor Works
1681-R Vanous Frank
1681-W-X Mikkelsen R L
1682-J Haley G E
1682-R German H L
1682-W Standridge J N
1683-J-X Armstrong H C
1683-M Chrysler L G
1683-R-X Ajax I M
1683-W Holt L C
1685-J Staples A E
1685-W DeVol Frank
1686-J Wellington F H
1686-W Curl R R
1687-J Crowe D M
1688-J Lofgren N L
1688-M Soden C V
1688-W Marquis C A
1689-J Conlon C P
1690-J Masters T W
1690-W Pearce M R
1692-M Spinning Wheels
1692-W Rubke Josie
1693-M Becker J A
1693-W Pk Village Variety
1693-W Post Office
1695-M Manson A L
1697-M Thompson Jas
1697-R Ashbaugh J H
1697-W Province W F
1698-J Hilker Kenneth
1698-J Kleier H F
1699-J McGraw V R
1699-R Turnbaugh C D
1705-M Orrick Ray
1705-W Muller S R
1707-J Riley A T
1709 Maselli R D
1710-J Cotton C E
1710-R Murray C C
1710-W Foster Asa
1711-J Hedglin A B
1711-M Hansen H F
1711-R Nichols Arch
1713 Meyer H R
1714-W Mosher S L
1716 Johnson & Miller
1718 Taylor C F
1719-J Smith Jeannette
1720-J Helm R H
1720-M Joy W C
1720-W-X Crawford P R
1721-J Michletti Antoinett
1721-W Shaw J W
1722-J Scott J C
1722-W Reardon C S
1724-M Hicks V A
1724-W Sewell L A
1725-J Newsome F D
1725-R Baker E R
1727-J Phillips D W
1728-J Erickson E A
1728-W Waters R A
1730 M & W Poultry
1730 Manson E R
1731-J Pike A D
1731-W Lang J J
1732-J Robbins J L
1732-M Smith R B
1732-R Kemp C O
1733 Stiefvater G W
1734-R Waterman Earl
1735-J Victorino Joe
1736-J Martin T D
1736-R Bardill Emil
1737-J Compton C H
1737-W Hagen H C
1738-W Westlake R L
1739-M Morrow S O
1739-R McGowan Clay
1741 Seydel F W
1742-M Felion V P
1742-W Palmer Larry
1744-M Driscoll E W
1745-M Ford R H
1745-R Roe E H
1746 Tunison H C
1747 McKenna E L
1748 Madden M L
1749-W Berglund Lloyd
1750-M Robinson A C
1750-R Miller C C
1750-W Hubbard H L
1752 Scharf R D
1753-J Priddy C R
1753-M Phares R F
1753-R Venos Minnie
1754-J Goekler J H
1754-R McClelland J K
1758-J Ladd H M
1758-W Ginter L J
1759-M Stillo M R
1761-J Pethoud E B
1761-W Smith H I
1763-J Briggs I A
1762-J Foster H E
1763-W McAnulty J H
1764-R Balfrey W A
1765 Park M M
1766-J Odegard J E
1766-W Lee J R
1767-J Edwards V A
1767-R Caldwell Geo
1767-R Rector H L
1768-J Robinson M A
1768-W Bennett Ray
1770-J Boradori A J
1770-R Ackerman A G
1771 Ritchie Florence
1773-J Crane J G
1773-W Martin L L
1774 Liston E E
1775-M Putoff O E
1775-R Brattan J G
1776-W Martin A R
1777 Hicks D C
1777 Lewis H G
1778-J Owen W T
1778-M Burney C R
1779-J Bivens J R
1779-W Henman E R
1780-J Burke L E
1780-M Tenbrink Wanda
1780-R Ramsey L R
1780-W Alberson J V
1781 Krackov H L
1782-J Dealey B F
1782-M Hann W E
1782-W Urle H J
1783 Yartatbedian A N
1784-J Tressler J W
1784-W Henthorn F E
1786-J Klausen M J
1785-W Tonningsen E A
1786-J Jones D E
1786-M Borda Chas
1786-W Meier L A
1787 Singleterry D L
1787-J Miller F H
1787-R Carter J E
1788-J Baltinger Bert
1788-W Montrond Florence
1790-M Tapie V F
1791-J Lucas Rolla
1791-W LaForce J P
1792-J Rohrs A H
1792-R Cochran J E
1792-W Brushwood H O
1793 State Dept of Emp
1795 Umsted Henry
1796-R Triangle Trav
1797-W Bullington M D
1798 McManus J A
1799-J Rucker W F
1799-M Turner L M
1800 Anglo Cal Natl Bk
1804 Smith C J
1805-R Usherwood H F
1806-J Smith Myra
1806-R Adams G L
1807-J Moehrke W C
1808-J Gillum D R
1808-M Pinkston J M
1810 Montgomery Ward
1812-J Smith G C
1813-J Ferguson M E
1813-R Cook J O
1813-W McColloch L B
1814 Enloe Chico Clinic
1815-M Crawford L T
1815-W Watkins E L
1819-J Gage A B
1819-W Christ W Q
1820 Donohue F T
1821-J Brown W P
1821-M Manchoiank Aug
1821-R Martin W G
1821-W Forster F Y
1822 Day Anna
1824 Tracy Realty Co
1826-J Jones Ivan
1826-M Turek A J
1826-R Peterson R C
1826-W Sloan J M
1827-J Moore A B
1827-R Cunningham D W
1827-W Koch J P
1828 Bramwell Alf
1829-J Matteson S H
1829-R Moody D C
1830-J Masters D J
1830-W Howie J P
1831-J-X Schultz R D
1831-M Vaughan L M
1831-W Mahlman V B
1832-M Buchspice E A
1833-J Roberts Pearl
1833-M Sanden Franz
1833-R-X Collins R A
1833-W Parkinson M E
1834-R VanSant M D
1835 Morrison I R
1836-J Brown W J
1936-R Walker H J
1838-M Osterman E J
1839-J Dawson J T
1839-R Grant G F
1840-J Brown L H
1840-M Small Jay
1840-R Wertz H H
1840-W West L G
1842 Garrison H L
1843-J Bowen J D
1843-M Bocast Wm
1843-R Long Irving
1843-W LaBrake L E
1844-R-X Speer W W
1844-W Nichols F L
1845 Gosnell T S
1846-M Martin C E
1847-J Kelley J H
1847-R Jones Isaac
1848-J Cochran W H
1848-M Musser H W
1848-R Bathen E J
1850 Tranig H A
1851-R Gackstetter R A
1853 Griffin G W
1854-M Bentley A M
1854-R Greenwood B M
1855-R Moyes G E
1856-M Marshall Abel
1856-R Buckman Don
1857-J Setzfant R R
1857-M Hamm B M
1857-R Austin W A
1857-W Tripp Dorothy
1858-J Antone Alex
1858-W Jones C B
1859 Riley Burke
1860-J Smith H F
1860-R Bell H T
1861-M Kennedy W J
1862-J Cuddeback R L
1862-W Vecino Theatre
1863 Notley G C
1864-M Kilpatrie & Reinhardt
1864-R Wentz W F
1865-W Hayes W H
1866-R Killgreen E G
1866-W Cannon J L
1867-J Campbell C B
1867-R Bond H E
1967-W Swind C J
1868-J Chiapella W C
1868-R Pillsbury P C
1869-M Browning L T
1869-R Evans B H
1869-W Klock W C
1872 Eichwald Max
1873-J Dunlap T G
1874 Carlson Martha
1875-J Armstrong D H
1875-M Oinonen A O
1875-W Speegle M L
1876-M Nisson G J
1876-W Deranso Lee
1879-W Lobdell G H
1880-J Cornick P A
1880-M Carpenter C F
1881-J Masters Audrey
1881-R McNally J J
1882-J George J A
1882-M Newman C R
1882-R Boggs Bessie
1882-W Wall J C
1883-J Tkach J B
1883-M Eggleston F N
1983-R Hovey J W
1883-R Manley S W
1883-W Simonson S B
1885-M Brooks B F
1885-W Martin L W
1886 Chico Rural Fire Sta
1887-J Lewis E C
1887-W Ruhnke W J
1889 Messersmith L B
1890-J Johnson D W
1890-W Eggleston C E
1891 Jones R K
1892-J Chamberlin M O
1892-W McPherson Edna
1894-J M A K Sewing Mach
1894-W GallenKamp's
1896-J Assell A J
1896-W Jensen I L
1897-J Carlson A J
1897-W Garske's
1898-J Cody A T
1898-M Dawson H G

CHICO—Contd
1898-R Ricci S P
1900 City Supt of Schools
1904-M Hayenga R A
1904-R Hanna H J
1906 McPherson Floyd
1908-J Davis R M
1909 Goni R A
1911-J Beal R M
1911-M Davis Aileen
1911-W Carter L H
1912-J Barker P E
1912-W Meinberg H A
1913-J Proctor A C
1913-M Martin G C
1913-W Danner Violet
1914 Coulter V H
1915-J Nixon A B
1915-W Barnett Augustus
1916-M Seale J J
1916-R Clark G T
1917 Guernsey C M
1918 Snow H R
1919 Bellows E R
1920-M Makinster Anita
1920-M Peterson V R
1921-J Deveney G F
1921-M Grout E D
1921-W Atteberry W S
1922-J Conrad A F
1923-W Fagg M C
1924-J Queen S A
1924-M Lane C I
1924-W Patterson Lester
1925-W Heathorn W D
1926-J Neves M C
1926-R McIvor M J
1927-J Dockendorf E B
1928 Pannell J L
1928-M Sweeney S J
1928-W Wahl E A
1929-J Brooks R C
1930-J Rochford C H
1931 Bob's Park
1932-J Payne De Calvar
1932-W Reuter R C
1933-M Arbuckle E C
1933-R Fuller E B
1934-J Mohs G W
1934-M Robinson H E
1935-J Brink D I
1936-J Noordhoff Cornelius
1937-M-X Lewis C F
1937-W Davis H F
1938-J Hatala H K
1938-M Merlo A J
1939 Clark Edna
1940-J DuBose R W
1942-R Pflug E H
1943 Holman J W
1944 Schrot W H
1946 Boysol C E
1974-J Harrington M H
1947-W Fischer B P
1948-M Vanderwelden Henry
1948-R Noble V R
1949-W Cook H M
1950 Baker R W
1952 Topsol Co
1953-M Schwartz W L
1953-R English Louis
1954-J Seidl E G
1954-W Bibbero V P
1955 Metropolitan Life
1957 Marks & Byrne
1959-J Gakle E E
1959-W Kopping A W
1960-M Hawkins H F
1961 Frany K W
1962 Tarr F W
1963 Normoyle Van
1964-M Sos Albt
1964-W Detrick M H
1965-J Metz S F
1965-W Parker Bruce
1966 Mann A R
1967-J Wagg K B
1967-M Lee E F
1967-R Atwood Della
1968 Florence E M
1969-R Bramsen H W
1970-J Peterson P I
1970-R Griffith L L
1972-R Rowe J H
1970-W Ackerman B L
1971-J De Hart C F
1971-R Brasher Jack
1971-M Herzinger M T
1971-W Voyles M D
1972-J Hidalgo Alfonso
1972-M Goodman J C
1972-W Dyer E C
1973 Gilliam W R
1975-J Drennan Maxwell
1975-M Conatser Melvin
1975-R Bronaugh H M
1976-M Dahl J L
1976-R Dohrn E F
1977-M Merz Felix
1977-W Jacobs B L
1978 Cook E G
1979-J Fleharty G A
1979-M Lee W T
1980 Troxel E R
1981-J Barney Anna-Louise
1981-R Doughty V M
1982 Gobba Music Shop
1983-J Holden R L
1983-W Deadmond R E
1984 Musselman D P
1985-W Archer C E
1985-M Sanders C B
1986-J Petterson W J
1987 Lee M R
1988-R Seevers G H
1989-J O'Neill B H
1990-W Osborn H M
1991 Salisbury D B
1992-J Howard M D
1992-W Hendershot W B
1993-A Vaurs H B
1993-J Ochs C C
1994-M Grossman R J
1994-R Erickson V L
1994-W Arens H O
1995-W Globe W F
1997-M Butler H L
1997-R Pentico C A
1997-W Martin N W
1998 Stier C G
1999-J Mitchell E L
1999-M Mosher A H
1999-W Pederson B M
2000-J Selby E F
2000-J Shonley P H
2001-J Staples W A
2001-W Gray O E
2003-M Ricketts Chas
2003-R Truesdale J M
2005 Bogue W J
2006-R Deats T S
2006-R-X Lang S M
2007-J Kennedy C E
2007-M Bruce C A
2007-R Estes L M
2007-W Murphy J V
2008-M Holabird Edw
2008-W Sine L D
2009-J Flamme C O
2009-M Bingman C E
2009-R-X Musselman K C
2009-W Parker Dale
2010-J Goodwin E J
2010-M Hurlbut J D
2010-R Coulter J A
2010-W Slabak A A
2011-J Shepherd C E
2011-R Bowen E E
2012 Golden Empire Candy
2013-J Shaffer J M
2013-W Boyd R L
2014-M Powers T A
2014-W Jeffery H K
2015-W Dalzell J E
2016-J Taylor A B
2016-R Graham D G
2017 Compton W C
2019-J Burrows P W
2019-M Talken F C
2019-R Livingston W B
2019-W Volpato P A
2021-J Kohrumel B J
2021-M MacKinnon J D
2021-R Murray Milan
2021-W Wells W D
2021-W Wells Warren
2022-M Black C O
2023-J Foster's
2024-R Laxson C R
2026-J Pierce I A
2026-M Sellers R J
2026-R Spring A J
2027-W Britton G E
2029-J Parr F & W
2029-R Baker V A
2031-J Marsh M E
2031-W Schwabe L F
2032 Pine M C
2033-J Allred's Motel
2033-W Catterlin G V
2035-M Giboney M E
2035-W Briggs A C
2037-J Voth A H
2037-M Gates C L
2037-R Beck A E
2038 Peters J D
2039-J Sidie J L
2039-W Davies M J
2040 Hoobler H W
2041 Johnson R L
2042-J McManaman A P
2043 Bur of Reclamation
2043 DeBock E W
2046-J Norlie O E
2046-W Brouillard E L
2048-J-X Latham H E
2048-M Bunkall G L
2048-R Brooke W L
2048-W Jacobsen E A
2049-J Haase A C
2049-W Mohorovich Louis
2050 Chico Cab
2050 Snow K E
2051 Powell L A
2052-J Riedel A B
2052-R Slater G C
2053-J Ferrin D E
2053-R Drake O M
2056-W Johnson H L
2056-J Melvin R G
2056-M Judy C A
2056-R Montague D L
2057-J Linden E J
2057-R Childs V H
2057-W Marshall W R
2058-J LaJaunesse L E
2058-M Stalmer M A
2058-W Chamberlain H R
2059-J Murphy M P
2060-J Chapman R W
2061-J McMahen Jas
2061-R Maycock L M
2062-J Johnson E
2062-W Shearer P M
2063-M Bell H M
2063-W Toth S W
2064-J Brockman C M
2064-W Wallace J C
2065-J Bay M L
2065-M Burns S J
2065-W Head R D
2066-J Kelch A A
2066-W Neundorfer G T
2067-J Morton L A
2067-M Casper L M
2067-R McKilop G C
2067-W Plunkett Tressie
2069-J Calkins C E
2069-W Middendorf G V
2071-W Watkins N L
2072-M Mulvany Kath
2072-R Proctor L L
2073-M Bennett F W
2073-R Overton S D
2074-J Moore A M
2075-J Doty W A
2075-M Boyd C A
2076-R Ford F E
2076-W Russell A M
2077-W Grafe W R
2078 Burkhart Walter
2080-R Benoit G F
2081 O'Neill C H
2082 Bybee C E
2083-M Howerton R G
2083-W Goekler H E
2084-R Blunt John
2084-M Goins H H
2084-W Mason C S
2085-J McFall R L
2086-W Martenette F M
2088 Harelson R A
2089-M Strawn H F
2089-R Thomas W W
2089-W Roberts Jack
2090-J Myers R L
2090-M West M F
2090-R Battrell M R
2091-J Hutchinson James
2091-W Vianna W J
2092-M Mathews H S
2092-R Evans M W
2092-W Snow W F
2093-J Clawson G J
2093-R Adcox J P
2094-J Milburn E P
2094-R Nuner P M
2094-W Parks W R
2095-W Baker E O
2096-R Cole I H
2097-M Hayes L R
2097-W Wertz J L
2098-M Ostrander D R
2098-W Starnes T O
2099 Madigan J J
2101-J Pickard H J
2101-M Rose A F
2101-W-X Nunes Wm
2103-J Casebeer W H
2103-M Rouse R E
2103-W Graham C E
2104-J Schmidt Jacob
2104-M Howard J A
2105-J Cadle D L
2106-J Erickson R N
2106-M Ragon D W
2106-W Chatfield Martha
2107-R Pittenger Minnie
2108-J Drake H O
2108-R Schmidt E A
2109 LaGrand Hotel
2110-J Jobe L W
2110-R Midgley H H
2110-W Nunes R E
2111-J Clark H D
2111-R Chickering R P
2112 Fire Dept
2113-J Griggs C W
2113-R Hawkins C F
2115-M Miller T H
2115-R Shearer Lois
2115-W Moore R C
2116 Campfire Girls Inc
2117-W Gilkey A M
2118-J Hilliard O E
2118-M Summers J D
2119-W Smale J G
2119-W Chapell Mary
2120-J Nicolson Alex
2120-M Laffins Jas
2120-R Shipsey J E
2120-W Castaldo J T
2121-J Feingold Sophie
2121-M Warwick G R
2121-R Janes V I
2121-W Gottschalk C P
2122 Chico Gun
2122 Robbers F I
2124-W Collins B R
2125-W Tilley R C
2126-J Premo M F
2126-M Langlois A I
2126-R Potts A J
2126-W McKinney L E
2127-J Edmiston R P
2127-W Hansen Amy
2128-M Moreland C E
2128-R Fahnestock G L
2128-W Roper J H
2129-J Parker Alice
2129-M Eames H A
2129-R Taylor H W
2130-R Bordin Jos
2131-M Gearhart J O
2131-R Pillsbury W B
2132 Anita's Dress
2133-J Summers C L
2133-R Smith R D
2133-W Gordon M W
2135-M Smith F B
2135-R Walen H J
2135-W-X Harper K W
2136-J Potter Alberta
2136-M Porter D A
2136-R Larson H E
2136-W Beauchamp A M
2137-J Gallina Joseph
2137-M Flucard J E
2137-W-X Shirley R W
2138 Lewis R A
2138-R Vartabedian V H
2139-M Masnada Dani
2139-R Selby E J
2139-W Thomasson M A
2140 Modern Gas
2142-J Moller L W
2143-J Schabacker Martin
2143-W Schill A J
2144 Sierra Tractor & Equip
2148-J Davis V T
2148-J Ross J G
2149-W Park Av Motel
2150 Ekonomy Gasoline
2151-J Hardesty B M
2151-M Engel C P
2151-W Long G H
2152 Gainer O F
2153 Patocka Agusta
2153-J Huffman Deryl
2153-M Dinnell G G
2154-J Powers H A
2154-R-X Hobbs O R
2154-W Voet D O
2156-J Stella's Fountain
2157 Hedrick V L
2158-M Atkins C K
2158-R Johnson R L
2159-J Voyles M L
2159-W Couey B W
2160-J Knudtsen H B
2160-M Lucas Winifred
2160-R Miskella Josepha
2160-W Hoyle A L
2161-J Rushton W A
2161-M Hoop D P
2161-W Vogler G L
2162-J Lutz J L
2162-M Heard A A
2162-R Vogue H H
2162-W Wall Margt
2163-J Graeber L M
2163-R Chico Masonry
2164 Scott G W
2165-R Slattery J J
2165-W Price F E
2167 Long Nathan
2168 Wagner's Rest Home
2169-J Matthews F D
2169-W Roberts L J
2170-R Brown P R
2172-J Brown J H
2172-R Carpenter L M
2173 Schaller R C
2174-J Schmidt J L
2174-W Earle A F

2175 Chico Butane & Appl
2176-J Hendrix P S
2178 U S Colr of Int Rev
2179 Earle Ralph
2180 Anderson O N
2181-J Hardison L D
2181-W Donoho W R
2182-W Hicok W T
2184-J Turner H E
2186-J Hockaday L P
2186-R Smith D W
2186-W Stevens C F
2187-J Hartt B E
2187-M Fine F F
2189 McIntosh L N
2187-R Gammons L C
2189 Gilliam & Burcham
2189-M McIntosh L M
2190-R Poque L P
2190-W Acord C R
2194-J-X Talken W F
2194-R Albert Undine
2194-W Carpenter L A
2195-M Ferguson Edw
2195-R Rylander T C
2195-W Long C E
2196 Hurst R C
2197-M Shrader B D
2197-R Lyon N A
2197-W Dunn O S
2199 Wallace P G
2200-J Cliff House
2200-R Hillsdon-Hutton Hazel
2201 Meyer C T
2202-W Harry F E
2204-J Gough J F
2204-W Grinnell H A
2205-J Peckham J N
2205-R Cheney Alton
2205-W Loehwing J B
2206-J Turner A M
2206-M Edwards J W
2206-W Rodney H A
2207-W Roberts L N
2208-R Cox F M
2209-J Doty E F
2209-M Holman V T
2209-R Detroit M L
2209-W Bise Wanda
2210 Miller D L
2211-J Jordan T W
2211-R Needham V E
2212-M Hill L M
2212-R Shubert O L
2213-J Harrison K D
2213-J-X Cabrales J M
2213-M Valdez H F
2213-R Shell J S
2214-J Jackson A D
2214-M Cook C T
2214-R Heinze Ernst
2214-W Kohlhoff P F
2215 Divine Minnie
2215-J Poston H D
2215-M McConnell R F
2215-R McCarthy P L
2215-W Kerns E S
2216-J Pepperdine Anne
2216-M Jones L S
2216-M-X Landers E B
2216-R Evans T H
2216-W Crego W J
2217-J Hoffman P M
2217-R Robinson R W
2219-J Brink I E
2219-W Bidwell L J
2220-J McKinney H A
2221-J Cosart Emma
2221-M Fortino Jas
2221-R Krause R H
2221-W Parker Delbert
2222-R Pierce L R
2222-W Stover H J
2223 Scharf R D
2224-J Klindera M J
2224-M Granger H F
2224-R-X Merrill P R
2225-J Olliverson H E
2228-J Justis L J
2225-R Hesse F S
2226-M Smith A F
2228-R Henderson W A
2229-R Bedford A M
2229-W Markham R M
2230-J Hughes G H
2230-R LaBron Pete
2230-W Albert G L
2232-J McReynolds E I
2232-M Betmon J N
2232-R Furtado Victor
2232-W Nordstrom H B
2233-J Ramirez Frank
2233-M Nau Kath
2233-R Kingsley F M
2233-W McLerran N C
2234-W Rorke E L
2235-J Oler G M
2235-R Browning L S
2236-M Stone C L
2236-W Brown C F
2237-J McFerrin W B
2237-M Honnef A A
2237-R-X Hunt H W
2238-R Gray H W
2239-M Johnson Esther
2239-R McRamsey C A
2240 Foster P W
2241-J Duensing E M
2241-M Anderson A N
2241-R Cadle B L
2241-W Smith P J
2242-J Kurth W G
2242-M Jones S J
2243-R Nork W L
2243-J Ostenberg M W
2243-J Ostenberg Realty
2243-M Riley Helen
2244-J Maxson L A
2244-M Owens J E
2244-R Lee J C
2245-J Scotchler J L
2245-W Hignell M V
2246-J Dally Lester
2246-M-X Reiswig Ray
2246-R Reid C W
2247-M Nash L B
2247-R Gilbert M B
2247-W Dickey F C
2248-M Brown E G
2248-R Corrie S M
2248-W Deatsch C R
2249 Birdseye D M
2249-W Canadas Mary
2250-J Edmonds W W
2250-M Wells R B
2250-W Grisez Helen
2251-J Roberts Winston
2251-M Brunnelle M E S
2251-R Stewart A W
2251-W Christopherson F F
2252-M Atchinson E F
2252-W Clemens R D
2253-M Milligan J J
2253-R Beatty R D
2253-W Green M L
2254-J-X Bennett V L
2254-M Terrell S P
2254-R Butts J G
2254-R Carey C F
2255-J Halonen W A
2255-W Inman M F
2257-J Ransom J L
2257-W Verlinde R H
2258-J Milligan C A
2258-W Kelly T J
2259-J-X Jones P W
2259-W Silva J F
2259-R Garcia Hilario
2259-W Smith J N
2261 Moir and Anderson
2262 Mar-Dell Beauty
2263-J Ponke G M
2263-M Sims V A
2263-R Luce H W
2263-W Memeo A A
2264-R Lundstrom C R
2264-W Hardesty Glenn
2265-J Moore G E
2265-R Voyles G W
2265-W Ragian C E
2266-W Simons L E
2267 Kutz C C
2268 Lockerman T W
2270 Hottinger Marie
2271-J Knudtsen E M
2271-M West Elsie
2272-M Moore J M
2272-R Warrick G T
2272-W Clough H A
2273-W Jones T C
2274-M Weibel Marion
2274-W Erickson O W
2276 Ruckman C E
2278-M Combs G H
2278-W Ultican L L
2279-M Timmons F A
2279-R Roten Eliz
2280-J Hyde G A
2281-M McIntosh D T
2282-J King W G
2282-M Simmons D H
2282-R Jones J E
2282-W Estes H E
2283 Aisthorpe Lbr Co
2284-W Isaacs S E
2285 Stephens Howard
2286 Broadway Specialty Shop
2287 CS Reading Rm
2289-J Longmire C C
2289-W Schaffer C N
2292 Batham O R
2293 Adams J J
2294-J Black S E
2295 Veterans Mem Bldg
2296-J Granger W E
2296-M Schwartzkopf Chas
2296-W Lash D E
2297 Tower The
2298-R Pagan G C
2300-J Rigby R W
2300-M Holley P C
2300-W Ellis M D
2301-J Cole V S
2302-M Hundley B M
2302-R Appel M C
2302-J-X Groom C E
2302-W Duncan R H
2303-J Hawkins Ray
2303-R Alton R W
2304-M Griffith J R
2304-R Guthrie D D
2305-W Glenn R E
2306 Jones H B
2306-W Hornibrook Kath
2307-J Bacus E C
2308-J Jenkins W R
2308-R Russell E E
2308-W Smith E H
2309-R Stamp A G
2310-J Bales M L
2310-R Breslauer Helene
2310-W Mansfield B C
2311 Stile W L
2312-J Piper C C
2312-M Mathews W H
2313-J Burge A F
2313-M Knox Edgar
2313-R Hogden C J
2313-W Baggett J W
2314-J Behymer H G
2314-M Ruedy G B
2314-R Hendrix H L
2314-W Stephenson M J
2317-J Quinley C W
2317-R Olszewski J M
2317-M Campbell R K
2317-W Green C H
2319-J Roy B F
2319-M Devenger C C
2319-R Nester G L
2320-M Obert Otto
2320-R Veich B E
2320-W Barnett F L
2321-J Tisdale A W
2321-R McPherson E I
2321-R-X Powers C A
2321-W-X Nelson T V
2322-M West E A
2322-W Caldwell R L
2323 Pahl H E
2324-J Guffy E Q
2324-M Dial F M
2324-R Brown E W
2326 Long Irving
2326 Pahl H E
2327-J Poppelton J R
2327-M Lasch P J
2327-R Brown T J
2327-W Hovey G W
2328-J Deter J A
2328-W Leatham Archie
2329-J Timmons R P
2330-J Ruff E W
2330-W Shepherd L F
2331-J Gossa W L
2331-W Bryan W E
2332-R Hallock Arth
2332-W Anderson A M
2334-J State Farm Ins Co
2334-M Jay Vee Stores
2335-J Edgington F J
2335-M Baxter D L
2335-R Osborn M M
2335-W Mellor A G
2336-J Mackey J R
2336-M Hare C W
2336-R Osterhaug J O
2336-W Hicks F A
2338-W Robinson Chas
2339-J Higgins Clarence
2339-M Gordon G L
2339-R Aicholz S F
2339-W Holler W W
2340-J Manuel F D
2340-M Bissell R E
2340-R Clarke L T
2340-W Miller J H
2341-J Marquis C E
2341-M Bell G C
2341-R Leeson W C
2342-J Strang U G
2342-M Rice A E
2342-R Bragdon T R
2343 Byrne C W
2344-M Paulsen C R
2344-W Di Napoli J A
2345 Checker Cab
2346-J Hollis R L
2346-W Coryell L S
2347-M Bowden H M
2347-W Crawford F G
2348-M Herchberger J M
2348-R Myers R V
2348-W Marzolf L L
2349-J Kelch A R
2349-M Hansen Jacob
2349-R Ledford M E
2349-W Ledford H B
2352-J Mosier O S
2352-M Clark P H
2352-R Robinson R C
2352-W Breen H J
2353-J Cox W A
2353-M Ness Anna
2353-W Schmidt H J
2354-J Sisk E A
2354-M Johnson Ellen
2354-R Kern J O
2354-W Humphrey G W
2355-J Jones W S
2355-W Ferrin W E
2356-M Lester I A
2356-R Helmick L L
2356-W Moore C K
2357-J Bennett J O
2357-M Olsen A K
2357-R Hedglin L E
2357-W Brunner Otto
2360-R Maddux S D
2361 Merz Felix
2363-J Moon F D
2363-W Peter Arth
2364 Black L R
2365-R Feasel N L
2366 Brown J M
2367-J Sanis Chem Co
2367-R Moore J H
2368-J Byrne H M
2368-W Deveney Isabelle
2370-J Boone J L
2372-J Nickerson I E
2372-M Nelson J S
2372-R Tenbrink V A
2372-W Dinnel M F
2373 US Dept of Agri
2374-W Bertoli Jos
2375-M Bleecher C H
2375-R Rothwell J M
2376-J Strong C H
2376-M Chester M M
2377 Collins N L
2378-J Endicott T H
2378-M McGage Loretta
2381-M Harris C R
2381-R Diouhy J A
2381-W Siegel D F
2382-J Noll R R
2382-M Synhorst V S
2382-W Priddy Roy
2383-J-X Barnett P L
2383-M Krautz Oliver
2383-R Boyden E J
2383-W Freund R A
2384 Flores J L
2384-J Gannon E G
2384-M Hopkins J B
2385-M Self E M
2385-W Harris E F
2388-J McIntyre L D
2388-W Barth A M
2389-J McNair Palmer
2389-M March D E
2389-R Lowrey J E
2389-W Strom E E
2390-M Vanatta E R
2391 Dempsey M A
2391-M Fudge G M
2392-M Roberts V L
2393-M Lent W A
2393-W Dobbins G R
2394 Mtr Sup
2394-M Marshall S L
2396 Evans J R
2397-M Scott E W
2397-W MacRostie Donald
2399-J Deck E G
2400-J Kelty H E
2400-W Garrison L G
2401-J Eris Hannis Dance Studio
2403-M Vaughn E T
2403-R Lucar C M
2404-W Quiggle A J
2405-M Daniels J B
2405-W Cooper H K
2406-W Butte County Housing Authority
2407 Hulen G I
2408 Smith P M
2409 Jones G W
2411-W Selkirk G Y
2412-J Neir's Jos jr
2412-W Poore M H
2414 Patty Typewriter
2415-J Dreiss G W
2415-W Attelberry J M
2417-R Rist E J
2417-W Steifer S M
2418-J Byrne C W
2419-J Hilby H L
2419-M Matson R M
2419-R Spreen Evelyn
2420-J Cox G W
2240-M Spangler A A
2420-R Brown Leonard
2421-J Welch J P
2421-M Vanderley E L
2421-R Hermann J J
2421-W Leeper W S
2423-M Elkins G M

2423-R Parrish J O
2423-W Reed W M
2425-J Maddux R D
2425-M Carrares Ethel
2425-W Crews L E
2426-J-X Byerly F C
2426-M Hagmaier J K
2426-R Chambers J W
2426-W Jones Owen
2427-J-X Isham W D
2427-M Bergman Marjorie
2427-R O'Brien H L
2427-W Schneider E C
2428-J Little G M
2428-M Thompson Marilyn
2428-R Hazen O W
2429-J Gatton B I
2429-M Nelson A F
2429-R Shepherd I M
2429-W Doty F M
2430-M Bullard J A
2430-R Miles J W
2430-W Knight J J
2431-J Magri Jos
2431-M Jones L G
2431-R Jacobs M L
2431-W Martin R M
2432-J Regier A J
2432-W Reimer J D
2433-M Stout C V
2433-W Teron F G
2434 McLaughlin B V
2435-J Pike H L
2435-M Olsen R D
2435-R Markham S M
2435-W Rush R E
2437-J O'Farrell J R
2437-M Farrant Ernest
2437-R Mumea D J
2437-W Sorensen H P
2438-J Ross J M
2438-M Nielson C H
2438-R Reid R E
2438-W Lange J M
2439-J Reed Jocundina
2439-M Myers E A
2439-R McFarland J B
2442 March H D
2443-J Brooks H T
2444 Taylor John Furn
2445-R Stoker W F
2447 Green C H
2449-J Gaylord W D
2449-R Holtsman L E
2454-R Beck Larse
2454-W Davis S H
2455 Colburn J W
2456-J Nergren L E
2456-W Gildemeister H P
2457-J Mastolier Edw
2457-R Brooks J C
2458-J Morton Lillie
2458-M Pentico H P
2458-R Carlsen R L
2459-J Gear C L
2459-M Harrison R G
2459-W Harris E L
2460-J Fisher H S
2460-W Fanno Saw Wks
2461-J Smith T J
2461-R Frick J D
2461-W Randolph C V
2462 Thomson L G
2461-R Stone J D
2465 Schorzman E T
2466-J Jefferies D T
2466-M Tribe R W
2466-R Soeth G E
2466-W Hill H M
2467 Ferris Ofc Equip
2470-J Clemens Lydia
2472-J Harvey G D
2472-M Agan S E
2472-R Pullins J V
2472-W Moni Wm
2473-J Hupp R L
2473-W Burke C L
2474 Berlinger Corp
2474 Interstate Steel
2476 Flock C A
2477-J McQuiston D A
2477-M Beal H M
2477-R Rowe L H
2478 Price Ins
2480 Kellogg N H
2480-R Lowe H J
2481 Goodwin E J
2482-J Parker E L
2482-M Jones L W
2482-R Lamb N F
2482-W Moron Jos
2483-J Garner G H
2483-R Myers H C
2484-M Randle T F
2484-R Mattiazzi V V
2485-W Bentz Levi
2486-J Johnson E G
2486-R Shepard A J
2487 Al's Liquor Store
2488-M Bennett Georgiana
2488-R Mitchell Gladys
2488-W Harms G H
2490-W Wallace J M
2491-J Leadbeater Sami
2491-J Summers F E
2491-R Walker J J
2491-W Stanfield J L
2492-J Moody H L
2492-J Moody Harold
2492-R Pagendarm H P
2493-J Smith M M
2493-M Smith N L
2493-R Slinger R G
2493-W Harned Jackie
2494-J McChesney M A
2494-M Scholl C M
2494-R Walts F W
2495-W Cunha G S
2496 Puritz Jos
2497-W Olsen A W
2498 Cope Mtrs
2500-W Strong L A
2501-J Ferguson F E
2501-M Farley J M
2501-R Brown J R
2501-W Larsen R A
2503-J Scoles J T
2503-M Chase G E
2503-R Simmons W T
2504-M Holt W M
2504-R Flower C W
2504-W Fry Beryl
2505-J Urquhart I E
2505-M Cox Clara
2505-R Jones A L
2505-W Neiter R F
2507-J Patocka Adolph
2507-M Herfi E R
2508-J Pease F K
2508-M Adams Demerich
2508-W Miller A E
2509-M Gerfen C W
2509-R Brownfield R E
2509-W Brunk C A
2510 Green's Printers Litho
2513-JX Cain H P
2513-R Smith W G
2513-W Marshall A M
2514-J Pulliam L A
2514-M Grant R S
2514-W Corum C L
2515-M Barker Lloyd
2515-R Upchurch D J
2515-W Lee W H
2516-M Ross A L
2516-R Feestel P P
2516-W Pease J K
2518 A-1 Cleaners
2519 Watson T S
2520-J Hassel Ellice
2520-M Hill C W
2520-R Turmel Jos
2520-W Morgan J D
2521-J Cummings W H
2521-R Love S J
2522-M Perkins E C
2522-R Millhouse J H
2522-W Ballinger W G
2523-J Leonard A O
2523-R Enns A D
2523-W Reinking P W
2524-J Birtcil E M
2524-M Chegwidden T L
2524-W Van Bronkhorst C H
2525 Allen T S
2526-J Brown F J
2526-R Mosier G C
2526-W Weems T C
2527-J Shuler J D
2527-M Lutzow E K
2527-R Chico Eng & Mach
2527-R Marks L C
2527-W Conley N G
2528-J Luckensmeyer W G
2528-M Richardson Donald
2528-W Rosentreter A O
2529-J Satterlee M S
2530-J Wellsfry W W
2530-M Wallace J F
2530-R Cain Norman
2530-W Rowe R W
2531-J Wendorff R A
2532-J Pember G W
2532-W Hanson J F
2533-J Sawyer H J
2533-M Rencher G H
2533-R Simpson A M
2534-J Mason G W
2534-M Crandall D C
2534-RX Jaeckels W F
2534-W Bowers J M
2535 Olker L C
2537-J Herrick J L
2537-M Steffens G H
2537-R Lassus V Z
2537-W Murr R R
2538-J Scruggs R C
2538-M Brown W W
2538-R Hodgins E L
2538-W McIntyre N C
2541-J Henry I H
2541-R Kading G P
2542-J Faulk R W
2542-W Borleske L W
2544-J Rushton C A
2544-M Pantalone A N
2544-R Martin W H
2544-W Stockburger Geo
2545 Miller A A
2546-J Collins J A
2546-M Smith C M
2546-R Miller C S
2547-J Chico Auto Wrcks
2547-J Cook's Auto Mart
2549-W Smith W A
2550-J Stevens David
2550-M Sewell D V
2550-R Halldorson M M
2550-W Gnilliams B B
2551-J Benham G P
2551-M Parks Geo
2551-W Jones S D
2552-M Day E A
2553-J Geyer H E
2553-M Gates Paul
2553-R Westlake B C
2553-W Burge W E
2554-J Effinger L J
2554-M Carey C E
2554-W Smith R E
2555-J Jones R W
2555-M Ferguson J E
2555-R Dodge E J
2556-J Spicklemire N E
2556-M Wemple L W
2556-R Coffman R S
2556-W Tull W A
2557-W Jefferies R E
2558 Haydn's Furn Co
2559-M Lynn Joyce
2559-R Ottwell Josie
2559-R Schneider Elsbeth
2562-J Oliver L D
2563-W Chamberlin J H
2564 Grimes W H
2565-J Keller W E
2565-M Castagnetto H E
2565-W Brice T R
2566-J Jacobs G M
2567-M Boutwell I A
2568-R Brennan H M
2569-R Casamajor G H
2570-R Bendlin W A
2571-J Ryan J K
2571-M Shaffer E M
2571-W McDearmon S A
2572 Sportsmen's Shop
2573-J Founce L P
2573-M Macklin L I
2573-R Broderick Clara
2573-W Hansen H M
2575 City Eng
2575 City Pk Comn
2576 Olker L C
2577-M Wahl L E
2578-J Sandy Gulch Gro
2579 County Assessor (Chico Office)
2580-J Patterson C E
2580-R Moon I H
2580-W Haynes I M
2580-M Rowland S F
2581 Davis W S
2582-MX Doty G O
2582-R Frierdich W J
2582-W Finnie P C
2583-JX Van Dyke R Q
2583-M Green Inga
2583-R Hanson H A
2583-W Underwood J C
2586-J Page C B
2586-W McDaniel J W
2588-J Stutz G M
2588-W Tull V W
2589-J Bliven D W
2589-W Ashford E E
2590-J Pelton M L
2590-R Kirker R J
2590-W Davey A L
2591-J Soehner H E
2591-M Cole C M
2591-R Wagner E B
2591-W St Cloud R H
2592-J Keechi G A
2592-M Kutz R B
2592-R Matteson M G
2593-W Shirley F E
2594-M Ferrin G E
2594-R Banta A O
2594-W Cook A P
2595-J Ommerman Clarence
2595-M Vonnegut A F
2595-W Mitchell D M
2597 Lee M R
2598-J Carter J F
2598-R Edgar M E
2598-W Ramirez L E
2600 Strain V I
2602-J Fisher C R
2602-W Knight M M
2603-R Johnson E A
2604-W Tackirt H R
2605 Shapiro S E
2604-M Hastain C F
2607-R Airport Cafe
2608-J Collins E C
2608-R McLendon John
2608-W LaFoon K A
2611-M Westlake E C
2611-W Heath E M
2613-J Gilmore H E
2613-M Jeffries G N
2613-R Holt W A
2614-J Fugitt O O
2614-M Martin L L
2614-R Gerfen R I
2614-W Chambers J Q
2615-M Engle Gilbert
2615-W Bort C R
2616-J Robinett W B
2616-R Graham D L
2616-W Brayton L R
2617-J Heater P S
2617-M Applegate R S
2617-MX Blinco M G
2617-R Stoufer J W
2617-W Walker F T
2618 Butte County Bldrs Exch
2618 Chico Sec Serv
2618 Holtemann Ord & Smith
2618 Rousseau E W
2619 Ramey M C
2620 Pac Tel & Tel
2624 Myers D H
2626 Shalz B F
2627 Sears Roebuck
2628 Sears Roebuck
2631-J Smith A L
2631-M Wagner E L
2631-R Dresser P M
2631-WX Hildebrand H F
2632 Freeberg's Furn
2633-M Strehle M K
2633-R Adams H M
2634 Sunshine Bky
2635-J Kelly F C
2635-M Newport R W
2635-R Claudson C C
2635-W Miller W L
2636 Chico Elec
2638 Milligan Mtr
2641-J Gilbert J E
2641-M Reese T B
2641-R Thompson H R
2642-J McLane R S
2642-R Jeffres T P
2642-W Crosby W E
2643-M Birtcil F R
2643-R McGowan R O
2644 Palma G F
2645-J Getchell C P
2645-W Boller R J
2646-M Ray J A
2646-R Castro J M
2647-R Greenwood H R
2650 Laughlin R E
2651-W Turner N B
2652-M Fortino Salvadore
2652-R Kocher W E
2652-W Risk J C
2653 Shaper B W
2654-R Skyparts
2655-J Schrock H N
2655-M Larrabee D L
2655-W Hein J J
2656 Watkins R S Co
2658 Organized Reserve Corps
2659 Crane S C
2660-M Pugh L M
2661-M Shore S W
2661-W Sauer C H
2662-J DeVoll O A
2662-M Springston R F
2662-R Rogers J E
2662-W Rogozin A I
2663-J Cook M E
2663-R Frey A J
2663-W Grandstaff G E
2664-J Bassler L P
2664-M Haskins J F
2664-R Nichols Ona
2665-J Krause Albt K
2665-M Rentfro Adeline
2665-R Shaffer R W
2665-W Foley J L
2666-M Murray W D
2666-R Siro E E
2667-J Bockrath R R
2667-R Powers D C
2668-J McIntire H E
2668-W Blaney C E
2669-M Van Nest G D

CHICO—Contd
2669-W Rees G H
2670-J Kesterson M R
2670-R Gauthier S M
2670-W Nunneley G M
2671-M McDaniel J H
2671-R Ellis J D
2671-W Hetherington J A
2672-J Dumas J C
2672-M Fitze T F
2672-R Lassen R A
2672-W Carlson A G
2673-J Schlueter A A
2673-M Hornback J R
2673-R Hoffman W F
2673-W Swift R C
2674-J Moore R V
2674-R Webb W W
2676-J Cogswell Hawley
2676-M Kopping A K
2676-R Estes J N
2676-W Enns W W
2677-M Smith O L
2677-R Mason B I
2677-R Starkey G R
2677-W Silva M I
2679-J Bennett C A
2679-R Malmquist J W
2680-M Kesterson C W
2680-R Carroll A L
2680-W Rice K T
2681-J Lundin E M
2681-R Nuckolls F M
2681-W Reynolds J S
2682-J Taggart C A
2682-M Four Square Gospel
2682-M Waer A R
2683-J Cannon V M
2783-M Seaver C F
2683-R Christenson L L
2683-W Morrow K G
2684-J Daily Wilbur
2684-M Hudgens J A
2684-R Seiler I G
2685-J Barth Lorna
2685-JX Loughran B E
2685-M Kennedy J E
2685-W Cheek L M
2686 Speedometer Elec
2687-J Dahl L S
2687-W Nofrey C E
2688-M King M A
2688-R Sundgroth Nicholas
2688-W King A M
2690 Gray's Drive-In Gro
2691-J Sterling J L
2691-M Peterson J M
2691-WX Wakefield M E
2692 Pease B S
2693-M Bair G A
2693-R Broyles L E
2693-W Horn E P
2694-J Haxby A J
2694-M Darling Ruth
2694-W Kjer P J
2695-J Crist Bessie
2695-M East G R
2695-W King J R
2695-R Essex W C
2697-J Hamilton T B
2697-M Long T D
2697-R Brey G J
2697-W Rabo Deno
2699-J Behr E A
2698-M Kesselring Alma
2700-J Akers Winifred
2700-M Darby W J
2700-R Johnson W H
2700-W Crawford E L
2703-R Lynch W M
2703-W Barker E R
2705-R Forrest R B
2707-J Brown G H
2707-W Copper T F
2708 Sears-Porter Rlty
2711-M Miles T N
2711-W Garrett Leo
2712 Cal Western States
2715 Smitty's Radio
2716-M Abbott L B
2716-W Kimble R M
2717-W Separovich A G
2718 Morgan P M
2720-J Fuller C W
2720-M Dyzynske F C
2720-W Anderson P M
2722-J Verlinde R J
2722-W Hill A H
2723-J Peters J H
2723-M Loomis C H
2723-R Mosher C F
2723-W Huse B F
2724-J Cass C W
2724-M Reinwand Bertha
2724-R Mack W W
2726-J Collins D E
2726-W Moody Blanche
2727 Snyder C H
2728 Biglin R F
2730-J Hartman Maynard
2730-M Swanson Donovan A
2730-R Lobdell J H
2730-W Acosta N W
2731-J Brown C E
2732 Farmers Ins
2735 Cal Prune & Apricot Growers
2736-M Eagles Club
2738 Buckman Don
2738 Chico Pump & Irrig Co
2741-J Crandall G D
2741-M Wentz W F
2741-W Moore D H
2742-J Hamby M C
2742-M Rucker C A
2743-W Lemert J R
2743-W St Johns Episcopal Ch
2744-J Kelly John
2744-M Carnegie G E
2744-R Noel H C
2744-W Schlaf L F
2745-M Fountain M N
2745-W Swanson Leroy
2745-R Hughes V B
2746 Bartram V M
2747-1 Wells F H
2747-M Nash L B
2747-J Wells F H
2747-M Parrish Leila
2748-M Tuttle H O
2748-W Edmond N E
2749-J Stratton L E
2749-W Kelly Michl
2750-M Olson W R
2750-R Hall H B
2750-W Ricketts Norma
2751-J Needham F E
2751-M Steeg C E
2751-R Reid L M
2751-W Beach R F
2752-R Hall A L
2752-W Vieck M C
2753-J Nelson D E
2753-M Odom E W
2753-W Hook E R
2755-M Torrey F L
2755-R Anderson W T
2756-J Henriques J A
2758-J Kieser V R
2758-M Conway Jodie
2758-R Ellen J D
2758-W Pittenger H O
2759-J Diven R P
2759-W Cook C E
2760 Long M E
2761-J Carey Frank
2762-J Mattox E W
2762-R Smith I C
2763-R Pendleton E J
2764-R Holt C E
2765-J Anderson R F
2765-M Collins R A
2765-R Henderson C W
2767-J Pemberton R A
2767-W Otten T W
2768-J Bachand J E
2768-R Wahl Karl
2769-J Standard Brands
2769-W Allgeier E V
2770-J Steffy J H
2770-R Spaulding L S
2771-J Gaunt C F
2771-R Jaques D L
2771-W Ford Ray
2772 Dussault Walter
2774-M Golightly N B
2774-R Clark L H
2774-W Long V B
2775-MX Jackson L F
2775-R Key C L
2776-J Jackson E
2776-M Anderson B R
2776-R Byles G R
2777-W Graven S O
2778-J Button W E
2778-M Tonin Mario
2778-R Paulsen J C
2778-W Hoey A J
2779-J Van Buskirk Monte
2779-M Striegel W J
2779-W Lash A E
2781-J Foster J F
2781-M Trojanowski J J
2781-W Escott M T
2782-M Libbel Ertie
2782-R Akister W J
2782-W Atkins K E
2783-J Besegh Alf
2783-R Kern E L
2783-W Carmon M L
2784-J Schaller Lucy
2784-MX Morse C R
2784-R Smith W H
2784-W Martin Herbt
2785-J Neville C B
2785-M Pope W E
2785-R Thomasson J H
2785-W Anderson F J
2786-J Walker D Y
2786-M Miller Anthony
2786-W Meyer H R
2787-M Tarasoff Anna
2787-W Potter S E
2788-J Griffin Gus
2788-M Smith R A
2788-R Reiber T J
2788-W Moore R B
2790 Sherwin-Williams Paint
2791-J Marks M C
2791-M Sheffield R M
2791-R Doty J W
2792-J Ruble E W
2792-M Landon I M
2792-W Laman B E
2793-J Krueger E C
2793-M Richard L B
2793-R Altenburg J H
2793-R Payton W H
2794-J Benn S F
2794-M Brown R V
2795-J Graves B R
2795-M Perez-Brown Jose
2795-R Wahl Earl
2795-W Clanin W O
2796-J Scott C C
2796-W Walther R I
2797 Duffy Jack
2799 Price J K
2840 Chico Municipal Airport
2842-J Roseland E A
2843-M Sevdy L A
2843-R Bronner L H
2844-J Hall M H
2844-W Turner Thos
2845-J Richardson H J
2845-M Welch A L
2845-R Larsen Ernest
2845-W Dunning R E
2846-JX Fraseur F H
2846-M Raze J E
2846-R Greenwood J W
2846-W Marler Leroy
2847-M Seifert L L
2847-R Fenn W C
2847-W Lorendo W L
2848-W Pulford A L
2849-M Gray D I
2849-R Netto S P
2849-W Braffet B J
2850-J Jones E R
2850-J Schubert E W
2850-R Thomson Alex
2850-M Downer W J
2850-W Perkins E C
2851-R Azevedo F J
2852-J Boynton G A
2852-M Pingrey A E
2853-MX Crandall B L
2853-R Selby W D
2853-W Smith C M
2854-M Nield W A
2854-R Wagoner A J
2855-J Mears L E
2855-M Stephens H E
2855-R Parker Steph
2857-J Picchi Tony
2857-M Baker E W
2857-R Smaida Andw
2858-M Dixon O D
2859 Sisters of Notre Dame Convent
2859-W Coates A R
2860-J Pearson R L
2860-R Brandt J W
2861-J Humble Oil & Refrig
2861-R Schwartz J W
2863-J Derauso Floria
2863-W Dineen W A
2864-J Weber J R
2864-W Brown A J
2866-J Mathews S B
2866-W Mullnix E W
2867-J Opdyke W T
2867-R Long O E
2867-W Rowland G W
2868-J Fosmire G F Jr
2868-W Franke W E
2869-J Shippy H D
2869-M Jackson E D
2869-R Palmer T S
2869-W Bryan G H
2870 Irrigation Constn
2870 Valley Concrete Pipe & Prod
2872-J Waggy J D
2875-M Oldemeyer M H
2872-R Tull E T
2873-J Wellsfry E B
2873-M Koch G E
2873-R Crandall G R
2873-W Kuchinski C L
2874-R Watson O L
2876-J Reid G D
2876-M Goolsby J A
2878-J Allen D
2878-M Barton W A
2878-R Jones J D
2879 Stevens Bearing & Elec
2880 Jones' Tiny Tot Shop
2881 Smith P M
2885-M Spencer H W
2886-W Robinson A J
2887-J Brunner Ernest
2887-M Beckley N E
2887-R Ringel E A
2889-J Miller H R
2890-M Neuharth E B
2890-J Webster J B
2890-RX Triplett Earl
2890-W Debler C H
2891-M Landrum L M
2891-R Hogue N W
2891-W Humphrey H A
2892-M Kilpatric O A
2893-J Blevins A T
2893-M Enfield J W
2893-R Poole D F
2893-W Gozzi S A
2894-J Detrick Hale
2894-M Booth T W
2896 Cook M E
2897 Casey D J
2932-W Crowder L L
2933-J Stoner Jean
2941 US Bur of Reclamation
2946 Rodacker Locker Plant
2947 Johnson I F
2948 Holman H F
2949 Knapp R N
2950 Cal Drive In Clnrs
2952 Modern Bldg
2954 Smith L E
2955 Troxell S K
2956 Baker C M
2957 Chico Lbr
2960-M Cline W D
2960-W Fleming L M
2962-J Spicer W L
2962-W Rodacker A R
2963-J Clapp A M
2965-J Johnson J L
2965-W Bryan Ethel
2967-J Fosmire G F
2967-W Murray S H
2968 Hoch F C
2969 Walke Lillian
2970-J Goodwin R G
2970-M Jewett W F
2971-J Caswell Clara
2971-MX Padgett M P
2971-W Thomasson C W
2972-J Sword Robt
2972-R Copeland H V
2972-W Hopper R E
2973-M Mead R B
2973-W Scott D W
2974-J Rice C A
2974-M Kresge L L
2974-R Nelson L A
2975-J Becker A H
2975-M Watters N R
2975-R Boyd G R
2976-J Robertson E F
2976-M Ponke F L
2977-J Ryan E L
2977-M Wenz Andre
2977-R Thomasson Mary
2978-J Ballinger G E
2978-R Masterson Florence
2978-W Mathys M H
2979-J Freeman L R
2979-MX Snyder E L Rev
2979-W Staples W A
2980-J Metzger R L
2980-M Campbell Lawrence
2980-R Shinn A L
2980-W Hardesty H S
2982-M Boynton H A
2982-W Nielsen O G
2983-W Hallenbeck S J
2986-J Arne W M
2986-M Hahn Alex
2986-W Tompkins F E
2987-J Shoemaker W N
2987-M Paulsen Nahmen
2987-R Granneman V H
2987-W Gagnon H J
2988-M Mitchell L L
2988-R Owens Sterling
2989-J Moore S E
2989-M Bigelow H L
2989-R Saltzman L R
2989-WX Farrow A C
2991-J Penner E W
2991-M Smith M W
2991-R Silva R H
2991-WX Schmidt G R

CHICO—Contd
2992-J Hummel H L
2992-R Peterson E J
2993-J Moss G F
2993-R Oakry U S
2993-W Forrest Wm
2993-W Krause M J
2994-J Washington Geo
2996-J Boget R L
2996-R Sears M L
2996-W Bentley H F
2998 Toot-N-Tell-Em
2999 Campus Beauty Shop
3024-M Popoff John
3041-J Hacker Jos
3041-M Seaman F W
3041-W Leroy C A
3042-J Libe J P
3042-R Kendrick T W
3042-W Becker A R
3043-J Nielson N C
3043-M Keene N H
3043-W Waters F A
3044-M Sullivan G J
3044-R Kays H I
3044-W Pulliam C M
3045-R Croghan C L
3047-J Kelly J V
3047-M Mason F F
3047-R Chatfield Nellie
3047-W Vernon J E
3048-JX Larsen R A
3048-M Kadin H F
3048-W Dickie V W
3049-J Cudd E F
3049-W Morgan C S
3050-M Hall S C
3050-R Davis Michl
3050-WX Trimm F L
3051-W Carl M I
3053-R Shaw C D
3053-WX Conner M R
3053-W Gunter F W
3054-J Cook C E
3054-M Shipman L V
3054-R Gray R M
3054-W Svoboda S F
3055-J Alex C G
3056-J Kyle Merle
3056-M Davis W J
3057-J Craig A W
3057-R Mayfield J E
3057-W Swan H S
3058 Clark W R
3059-M Druley C G
3059-W Rahe H L
3062 Davis Grace
3063-M Andermahr Gottfried
3063-W Smith Douglas
3065-J Jones W H
3065-R Chico Vecino Ice Cream
3066 Butte County Bldg Trades Council
3067 Hill Mtrs
3069 Soper C V
3070 New Tribes Mission
3072 Brice & Fortino Covelo Lbr Co
3072 Chico Rlty & Inv Co
3072 Chico Wood Prod Co Inc
3074 Moore F A
3075 McCulloch C S
3076-J Creel Gloria
3077-M Browler G J
3077-RX Green F D
3077-W Fleming P M
3078 Superior Fin
3079 Superior Fin
3080-J Eames M F
3082-M Schoeniger F H
3082-R Mecum C T
3083-J Mitchell J A
3083 Kilpatric W N
3083-R Morris J R
3084-J McIntosh S V
3084-M Conery R M
3084-R Bickal E S
3084-W Topp S J
3085-R Gage D S
3085-W Kirk R L
3086-J Luond L L
3086-W Allgood L W
3087-J Bronstad K O
3087-M Carlson D R
3087-R Marquis M M
3087-W Moore R V
3089-J Boles E B
3089-R Gage E W
3089-W Harvey Violette
3090-M Carr G E
3091-R Smith W R
3092-J Peirson E N
3092-M Hill E E
3092-R Pettus C B
3092-W Dickey Ernest
3093-J Tolen N A
3094-J Lofgren A S
3094-R Westlake I W
3094-W Johnson R D
3095-J Middleton D R
3095-R Rothwell M J
3095-W Jackson W P
3096-J Turner W A
3096-R Meinberg V W
3096-W Jenkins H G
3097-J Welch A E
3097-M Rose L J
3097-R Lee H H
3097-W Pennock A M
3141 Colm C L
3142-W Mecum C F
3144-M Roush L L
3144-W Larsen M K
3146-J Tennyson T A
3148-W Chico Paint & Wallpaper
3150-J Tidmarsh F F
3151-J Standard W A
3151-M Feasel Hattie
3151-R Tachousky Stanley
3151-W Gomes A W
3152-J Kelly N B
3152-M Squier V M
3152-R Kaps H E
3152-W Lawrence J M
3153-R Kusel N J
3153-W Strem G G
3154-R Neill Cauzada
3154-W Bass R R
3157-J Harmon David
3157-M Endsley B L
3157-R Jezler G E
3157-W Mundell G I
3158-JX Thompson W D
3158-R Parker J A
3158-W McLain C J
3159-W Stump Marion
3160-M English C M
3160-W Baldwin V L
3161-M Schroeder L G
3161-R Meyer R K
3162-J Martindale M S
3162-M David J V
3162-R Niepoth F C
3162-W Reiswig W E
3164-R Dwyer G O
3164-W Baldwin Paul
3168-J Estes Chloe
3168-J Stevens E H
3168-M Warden C S
3168-WX Albert G W
3169-J Palmer O L
3169-M Ashurst G P
3169-R Cox P E
3169-W Martin T E
3170-J Anderson H D
3170-R McGlashan J L
3170-W Draper Paul
3172 Polk & Batham
3176-J Picanco M V
3176-R Borrowman B P
3176-W Kline F I
3179-J Curtis E A
3179-R Fuhrmann R A
3183 Morgans P M
3186-J Robinson L N
3186-M Lewis H F
3188-J Malone B D
3188-M Dilbeck J O
3188-R Orriss H G
3188-W Hansen E L
3189-J Alpers H L
3189-M Picanco Alf
3189-W Jones W L
3190 Dussault Rlty Co
3192 Merc Accept
3196 Chico Mtrs
3198-J Hollandsworth W H
3198-M Neary C L
3198-W Boone H T
3199-M Fox E I
3199-R Hardesty Annie
3199-W King R M
3203 Gellinger E L
3204 McKalson Floyd
3206 Gage C M
3208 Madden J D
3211-J Feller L E
3211-R McHardy E L
3213-J Jewett L L
3213-W Pollard E C
3214-J Prieheim F S
3214-W St Cloud J R
3215-J Applegate M O
3215-W Thompson J B
3216-J Read C L
3216-W Strawn Mary
3217-J Little Leta
3217-W Sipes F J
3218-M Morgan G C
3219-J Severin M L
3221-J Murphy J P
3221-W Raby U A
3222-M Morrison W I
3222-W McClaskey T M
3223-J Bally E D
3223-W Taff C A
3225-J Barnhart S L
3225-J Church of the Brethren
3225-R Lea Z J
3226-J Gillum Z U
3227-J Bathurst W J
3227-W Strong G M
3228-J Steffen B H
3228-W Selkirk P D
3229-J Sampfli L T
3230 Morehead J C
3231-J Lucas J H
3231-R Watson E R
3232-J Flores Sofio
3232-J Petty G W
3232-W Darnell C W
3233-J Kitchen H F
3234-J Camper Clarke
3235-M Reedy P E
3235-W Bennett C L
3236-J Blain Thos
3236-W Starmer G L
3237 Donohue A T
3237-W Madsen L A
3238-M Atchison M G
3238-W Hintz C B
3239-R Gordon E S
3241 Dean B F
3243 Creech C C
3244-W Kelch P B
3245-J Stephens O L
3245-W Turner M E
3246-J MacLaughlin R I
3246-W Mecum P L
3247-J Carpenter G W
3248 Quiggle T B
3249-J Girimonte N J
3249-W Johns W H
3250-M Dinsmore R L
3250-RX Cohan G M
3250-W Lee S M
3251-J Mewes M E
3252 Hill V L
3253 Grover Z E
3254-J McIntire W R
3255-J Dodge M G
3255-W French Amelia
3256-W Snow D J
3257-R Gunn R E
3257-W Roth H A
3258-J Endicott P M
3258-W Dukelow J V
3259-J Weber J H
3259-W Stephenson L D
3260 Wallace C M
3261-W Broedlow T J
3262-J Irrigation Pump & Elec
3264 Smith D D
3266-M Erickson R E
3266-W Wallace G G
3267-W Anderson P E
3268-W O'Connell F P
3269-J Broyles J C
3269-W Narciso J C
3270 Attinger W F
3271-J Sutton L R
3271-W Branstetter Phyllis
3272-J Teepler R E
3272-W Reed B E
3273-J Cleek I A
3273-W Coleman A M
3274-J Brownell K L
3274-W Raish C W
3275-J McLane F M
3275-R Longo LaVerne
3276-J Pearl O H
3276-W Earle L H
3277 Bainbridge J C
3278-W Watkins G D
3280-W Clark R M
3281 Gould W H
3282 Staff E H
3283 Dorn I H
3284 Reynolds S A
3286-M Drummond E L
3287-J Harder A A
3288-J Van Nuys G C
3288-W Vogelsang Geo
3289-J Vadney O B
3289-W Crabb A C
3291-M Thompson L G
3291-W Gilbert W I
3292-R Briggs R S
3293-J Brown C D
3294-J Crowder C L
3294-W Lynch K M
3297 Hendricks C C
3298-J LaFoon F M
3298-R Cuddeback J E
3299-J Downie F J
3302 Nash V T
3303-W Riley Belle
3306-M Hosch A A
3307 Kohler C N
3308-J Moore's Serv
3309-J Carr A D
3309-W Sanborn A H
3312-J Haslett P F
3312-M Lusk A W
3312-WX Van Metre J C
3314 Chico Granite & Marble Wks
3315 Jones C M
3317-J Farley S M
3318 Machen C R
3319-J Knighton S W
3319-W Nelson C W
3320-J Welch R H
3320-W Nock D F
3321-M Marshall A L
3321-W Keyawa H A
3322-J Keefer W M
3322-W Filson R T
3323-J Gerhardt E A
3323-W Sleeper W H
3324-W Sigel W F
3325 Snow G R
3327-J Robinson T J
3329-J Varnes W B
3330 Newman H
3331 Gage J F
3332-J Nolan F I
3332-MX Mattison N E
3332-W Kropf R O
3333 Graham H P
3334-W Spaulding V A
3335-R Keller W O
3336-W Bohn H H
3337-M Harris O C
3337-W Gerholdt H L
3338-J Farlien L D
3339-J Miller J F
3339-W Welsh H C
3340-M Gabel Anna
3340-W Stansell H E
3341-J Franklin R E
3341-W Dodge A V
3342-J Robbie L R
3342-W Bell-Booth R H
3343-J Waste M V
3343-W Miller V J
3344 Quinn D J
3348-W Connerth Sara
3349 Carroll L K
3350 Gage E C
3351 Heberlie W T
3352-R Pitman A L
3352-W Suddreth J M
3353 Denny Anne
3355 Broyles Chester
3356 Gregory W L
3357-J Orchard R E
3357-W Hays D S
3358-W Patterson K P
3359-J Begg E L
3359-R Roux L M
3361-J Look Christine
3361-R Clark A M
3362-J Broyles P E
3362-W Metzger Chris
3364 Severud Peter
3365-J Motta L J
3366 Halbert H W
3367 Gurney N E
3368-J Meyer E M
3369 McCulloch C S
3370 Mulkey R G
3371-J Atkison T M
3371-R Norris E P
3372 Estes H D
3373 Roberts L B
3374 Kilpatric & Reinhardt
3374-M Sauber M W
3374-R Casper Chas
3374-WX Adams Jennie
3375-W Kishel J J
3376 Mowatt S E
3378-W Patty F L
3379-J Farr E O
3379-M Griffith A S
3379-R Beers L B
3379-W Jorgens F B
3380-J Koval Nicholas
3380-R Kleinhammer P H
3381-W Turney Josephine
3382 Mulkey P E
3384 Graessle R W
3385-W Helzer C H
3386 Hatch & Thurston Dr
3387 Roth J F
3388-J Morony L G Rev
3388-W Gibbs S A
3389 Barham A A
3390 Snow W F
3391-J Dumas S O
3391-M McCready W J
3391-R Bolin D H
3392 Santos A A
3393 Poore F D
3394 Bailey R O
3395 Sorenson L W
3396 Hall E E
3605 McQuone Stella

CHICO—Contd
3606 Powers H A
3607 Silver Rm
3608 Tetreau O L
3609 Havel N A
3619 Varlinsky Andu
3620 Hotel Butte
3621 Pullins J
3622 Newton I M
3623 Cooky's Pipe Shop
3624 Hoyt's Donut & Coffee Shop
3625 Shelton Hugh
3626 Brite Spot
3627 Cara Club
3628 Drop In
3635 Shrader Wm
3636 Veteran's Mem Bldg
3638 Denver Rms
3641 Model Oil
3651 Wainwright Bros
3658 Wainwright Bros
3663 Olker I B
3666 Don's Drive In
3677 Tower The
3695 Knights of Falstaff
3698 Chico Art Club
3705 Rogers Serv
3713 McKinnon A W
3714 Town & Country Beauty Nook
3715-J Evenson C M
3715-M Lechuga Jose
3715-RX Slover R M
3719 McWhorter E H
3715-W Hovey C L
3725 Gainer O F
3727 Gillum J D
3731-J Carlos A A
3731-M Wall D H
3731-RX Bigelow E C
3732-M Hamilton Donald
3732-R Best G D
3733-R Langlois A F
3734 McClure E R
3737 Macdonald D A
3739 Blackwelder G E
3741 Chico Bowl
3742-W Cipolla M P
3745 Mazen W S
3746-M Sturtevant C I
3746-W Thompson F M
3747-W Ross S S
3749-M Donica Carl
3749 Wainwright J D
3753 Ross F P
3753-M McWilliams C G
3753-RX Casteel J E
3755 Litch J M
3756 McLean P O
3757 McMullen J P
3758 Steffens Frank
3760 Barker A H
3762 Travelers Hotel
3765 Robson F T
3766 Rideout E W
3767 Philips R N
3769-JX LaBreacht L M
3769-MX Pannell E L
3769-W Clark Alice
3770-J Rice J W
3770-M Hull H R
3770-W Bauman J C
3771 Voris B U
3772 Smith Salvage
3775 Stewart Fordyce
3776 Nuner P W
3778 Powell L A
3779 Trapp R D
3784-JX Rasmussen C N
3784-M Chrysler L G
3784-R Westlake F A
3785 Bedera Frank
3786 Morgan R H
3787-R Moss M D
3788-M Howerton F A
3789-M Smith R E
3789-W Moser B J
3790-J Lusk R A
3790-R Addison T A
3793 Chico Radiator Wks
3794-J Skelly T L
3794-M De Paoli E C
3794-R Kalb L P
3794-WX Lee P W
3795-RX Stone M E
3795-WX Phillips L F
3796-J King D J
3796-M Messersmith W A
3796-W Cooley J F
3797-R Piltz F D
3851-M Guffy C E
3904 Smith R C
3906 Squires B F
3940-W Swaim J L
3996-R Totten A M
4002-W Donaldson D W
4003-W Stovall G W
4007-W Mulkey Donald
4009-M Shuman C R
4015-W Thomas H S
4021 Darnall L H
4023-W Matthews G B
4023-W Pagni A M
4024-W Fisher L N
4025 Schrader E E
4027-W Lowe F E
4029 Lowe Wm
4034 Hartman Robt
4041-W Bartholf B L
4042-J Conley W J
4044-M Lima J G
4046-W Lawrence J F
4049 Mead Robt
4053 Sheldon W H
4054 Marzolla Donald
4055 Carlos Mae
4055-J Everly L E
4060-J Dever O P
4060-R Philipp G H
4060-WX Pryor R H
4062-J Miller H E
4063-J Rushworth G E
4063-W Murphy H P
4064 McCarthy F Z
4065-J May Olin
4065-M Perkins R M
4065-R McFerrin H D
4066-R McNett L H
4066-W Wadsworth G A
4062-R Dowling S A
4063-M Hill P W
4063-R Seaton K L
4065-W Dorrett O E
4066-J Laman R A
4066-M Gibson A A
4069 Gates H B
4070-M Linquist Winifred
4070-R Baxter C W
4072-M Leethem G
4072-R Dowd J F Jr
4073 McRaney R C
4074-J Morehead J E
4074-M Aitken M L
4074-R Webb M A
4075-M Gehrke C H
4075-R Gray C B
4075-W Latimer H C
4076-J Pritchett W S
4077-M Taylor M R
4077-R Welty E C
4078-W Patton Ludington
4079-W Burrichter Henry
4080 Cal Phys
4081-J Mertz F J
4081-W Brown V H
4082-M Larsen R C
4082-R Stringfellow W D
4082-W Rose C B
4084-J Verlinde Jos
4084-M Rorke J R
4084-R Klingman W B
4084-W Bechard E J
4085-M Casebeer W E
4085-R Shuler S A
4085-W Harris D E
4086-J Bammann Walter
4086-M LaRue David
4086-R Pope R B
4087 Simerly C Rlty Co
4088-M Barron B L
4088-R Pillsbury J E
4089-J Jeannette R E
4089-R Abbott R T
4090 Phillips C H
4093 Betty's Dress Shop
4096-J Christensen N A
4096-M David E R
4096-R Stringfellow W R
4096-W Totten L F
4098-J Farnham G J
4098-M Tosello M D
4098-R Hartman W E
4098-W Trzaska D E
4099-J Morrison W L
4099-R Selby I H
4099-W Brown E E
4105-W Thomas H S
4160 Thomsen Carl
4161 Chico Hdw
4162-J Fry R H
4162-W Fritter D S
4163-J Lambert J I
4163-R Grandstaff D E
4164-M Tochterman M B
4164-R McIntosh C W
4166 Kutz R B
4167-M Nottelmann F H
4168-J Olds K C
4169-JX Johnson T E
4169-MX Giampaoli P R
4169-R Roberts J H
4169-W Wellsfry F S
4170-M Harris W H
4170-RX Dent A R
4170-W Davenport O O
4171 Padgett P W
4172-J Jefferson H L
4172-W Baxter J P
4174-J Bowles H E
4174-W Carter E C
4176-R Newport L E
4176-W Edgar Dora
4178 Robertson J D
4180 Butte-Tehama Sup
4182 Mayer R J
4183 Finley J W
4186-J Donoho Paul
4186-R Goudie V E
4186-W Marler M L
4187-J Ely J D
4187-W Campbell W S
4188-J Martin E V
4188-R Harrison J M
4189-R Swisshelm J S
4189-W Henry Art
4190-J Olsen Eula
4190-M Beller S D
4192 Alm Gilbert
4193-J Compton D P
4193-W Gardenhire W A
4194-W Dawley P S
4195-J Lindstrom C C
4195-M Holingren R A
4195-R Brinson R N
4197 Stokes Jas
4198-M Drew E M
4198-W De Marais C C
4199-M McLain M P
4199-W Kelley R E
4223 Martin E V
4303 Goodwin R E
4304-W Luthy Ernest
4305 Tochterman M R
4314-W Elledge W H
4330 Harwood H L
4333-W Veich B E
4339 Drinkwine E F Co
4346 Hartford W A

OROVILLE

1 Wolfe's Grocery
4-W-2 Elliott H B
4 County Sheriff
5 Mercury-Register
6 Oroville Mercury-Reg
7 Oroville Mercury- Reg
8 Hayes E V
9 Bradley J J
10 City Fire Dept
10-J-22 Hayhurst H A
12 Gray Nurse Hdw
12-J-5 Curry W A
14 WU Tel
15 Marders M L
16-J-5 Dugger O L
18 City Hall
21 Hamilton-Riley Funl Home
23 El Medio Cash Gro
24 Sacramento Northern
24-J-1 Frasier E A
26 Walsh & Ricketts
27 Minasian P J
28 Red Cross
28 Am Natl Red Cross
30 Sterling Lbr
31 Bk of Am
32 Bk of Am
35 Wells W S
36 Savercool Plmbg & Sht Mtl Wks
37 Griggs C B
38 Butte County Title
38 Western Title Ins & Guaranty
39 O'Neill F I
40 Sutherland Ins
41-W-2 Hull M H
42 Fleming Mtr Serv
43 Ry Exp
44 Cham of Com
46 Alpers W J
47 Mekellos Ruby
48 Reece W W Cloth
49 Warmack Elec &
50 Pac Gas & Elec
52 Pank J H
54 Kitrick J J
56 Keener & Keener
57 Meier Ins
58 Knights Ambulance
59 Pahl Irving Mtrs
60 McHugh Jack Photo Ctr
61 Sou Pac
62 Welch E M
64 Huntington Auto Elec
65 White & Fulkerson
66 Moore's Hdw & Paints
67 Cal Hway Patrol
68 Oroville Dental Lab
69 Hi-Way Club
72 Lucchesi Wm
74 M & M Shop
75 Zahner O J
76 Hill Gordon
78 County Farm Advisor
79 Harlan's Rexall Drug
80 Huntington Erma
82 Hobbie Don
84 McGinnis Auto
86 Tidewater Assoc
87 First Natl Bk
88 Griffith A H
91-J Spooner M A
91-W Porter Z W
92 Wyandotte Olive Growers
92-W-3 Clifton T E
93 Gibbons Madeleine
96 Blanchard W L
97 US Dept of Agri
99 Chief of Police
100 Harris G E
102 Benninger Chas
102 Craviotto C L
103 Hahn L A
104 Knight's Bill Serv
104-M Harlan R W
106 McDowell B C
107-M Currier Bros Appl
107-W Oroville Ceramic Sup
109 Pennington Wm
111 Huntington C F
112-J Hillside Auto Ct
113 Abts E J
113 Griffith A H
114 Pittman Rlty
115 Caffaretti D F
115 Goodwin P J
116 Vaughan A & Sons
117 Sweem E L
117-W Geardsley W M
117-W Beardsley W M
118-W Lawson H R
120 County Ct Hse
127 Stapleton R G
128 Higgenbotham Truck & Stge
130 Halstead O W
133 Bank Club
134-R Warren C H
135 Oroville Gro
139 Koenk M J
140 Westwood Lbr Sls
142 Polar Locker Mkt
143 Oroville Flower
145-J Davis W B
145-W Wanson C O
147-W Pruitt W H
148 Thomas D W
149 Marders G B
149 Williams Esther
150 Dietle A T
153-J Jones Arth
153-W Lalla A J
154-M Rhoades Serv
157 Kelly E E
158-J Eckenroad C G
158-W Johnson Mtrs
159-J Biffle E C
160 Kilduff Raymond
161-J Merrill Russell
161-W Mtn View Rest Home
162 Boyle F W
163 Newman G H
164 County Dist Attv
164 Leonard R A
167 Modern Dry Clnrs
171 Dew Drop Inn
172-J McGee Walter
172-R Johnson Maggie
173-J Schierenberg H H
173-M Armagost W J
177 Hoke Fuel & Appl
179 Openshaw Meat
181 Crescent Milk
183 Armand's
185 Quality Mkt

OROVILLE—Contd
186 Goodwin N M
191 Ehmann Olive
191 Mount Ida Pkg
191 Olive Prod
192-J Lambert Tire
192-W Sharkey V W
193 Standard Oil
196-J Grant E E
196-M Alpers J W
196-R Jones Elsie
196-WX Harvey F O
197 Oroville Transit Lines
198 Glauser Werner
200-J Sadowski O V
200-R White C L
201 Oroville Letter
202-J Schab W L
202-W Kennady C E
204 Elks Club
205-J Thomas A L
205-M Savage F M
205-R Pauly M G
206 Thode W E
207-M Oroville Hobby
207-W Bridge Street Auto Ct
207-W Joyner W B
208 Arcadia Hotel
208 Sutherland Hotel
209 Mitchell June
210-J Hardy J D
210-M House W F
210-R Kirby L S
210-W Schwandt C J
211-M Kelly P W
211-W Cannon L C
212 Ritcher Bros Const & Equip
213-J Pettie N J
213-M Young Arvilla
213-R Walters J H
214-M Secor J V
214-W Spencer G C
215-R Allen D K
215-W Murphy H G
216-J Studt N L
218-J Evans L B
218-M Cundy L A
218-R Powers H C
218-W Hefner P N
220 Chet's Pkg Lot
220 Chet's Fountain Serv
221 Openshaw G V
223-W Steadman M F
224 Butte County Title Co
224 Western Title Ins & Guar
225-W Milligan C H
226 Gilbert-Landry Mtrs
229-M Dryden Roy
229-W Kunkel W S
230 Johnson B N
231 Sorenson Theo
232 Irwin F R
233 Means M W
234 Clark F J
235 Philp W B
235 Philp W B
235 Thompson J L
238-R Bk of Am
238-W Noble S M
239-J Frye F S
239-M Davey M E
240 Scott C C
241-R Alexandris Helen
242 Jackson Collie
243-J Oroville Plmbg & Htg
244-J Dean K M
244-M Miller F H
244-R Mitchell W F
244-W Gibbons Madeleine
245 Bishop J W
248 YMCA
250 Dahlmeier & Sons
251-J Dahlmeier G A
251-W Sharkey W J
252-W Butte County Farm
253 Oscar's Liquor
254 Oroville Title
254-W Ragan K H
255 Casagrande L H
255 Richfield Oil
256-J IOOF Hall
256-W Savage Hdw & Plmbg
257 Schmidt P K
257-J Tom's Toggery
258-M Vance M R
258-W O'Kelley Lillian
260 Pepsi-Cola
261 Bills H F
262-J Humphreys C E
263 Caplinger Bros
265 Oroville Lndy & Dry Clnrs
266 Oroville Union Hi Sch
267-J Moore B J
268 Grimes H H
271-J Milner Hal
271-M Cayton R J
271-R Chapman B J
271-W Ware M E
272 Griggs C B
275-W Beever A M
276-W Gannett R G
277-W J & M Grocery
279-J Wilson C B
279-W Dreher M S
280-J Logue M E
280-W Turner M B
282 Kroeger Mabel
283 State Board of Equalization
285-J Hunt T M
285-M Porter J W
285-R Schaffer H R
285-W Cranley Mary
288 Parker M G
289-M Westfall R V
291 Grafe C E
294-J Gilbert R R
294-W Whiting Georgia
296 Myers Dan
298 Prado Basil
299 Cross E A
300-J Loomis A A
300-M Hageman E A
300-R Howell Sofis
300-W Marler O T
301 Benninger Chas
302 Steenbock W A
303 De Luxe Clnrs
304-W Clement N C
305-J Felton J L
305-W Tuhey M R
306 Taylor L D
307-J Palmer L E
308-J Waugh M Q
309-M Lackey V D
309-R Raymond J F
310 Forward W H
311-J OK Rubber Wldrs
312-M Toothman C E
312-J Rabe Woodrow
312-WX Pierce H W
314-M Wilson H E
314-W Reppert B F
315 Townshend H I
316 Fish W S
318-W Barton H E
319-J Taber M C
320-M Kinyon R P
320-W Maschik L W
321-J Bloss H C
321-W Hansen T C
322-J Phillips R J
322-M Hess C H
322-R Ryan Ada
322-W Ellis W G
323 Anastasion J G
324-J McKenzie W H
324-M Costello C E
324-R Gray R W
325-M Pearson M M
326-J Wachtell E R
326-M Campbell Neal
326-R Wade E L
326-W Ham L V
327-J Alcega M A
327-W Rosebrook L M
328-J Cashmore J F
328-R Johnson A R
329-J Beane Margt
329-R Sherman F W
330 Hoke N B
331-J Conley L J
334 Mayhan Cletis
334-W Mayfield A J
335-J Hunkins Josephine
335-R Stanley W L
335-W Gouldy J B
337 Bowles Herb
338 Valley Music Shop
340-J Flower P E
340-R Lacey D L
341-M Rodriquez T E
342-M Gibson E L
342-R Wilcox E B
343 Brainard Dorothy
344-M Clark T J
344-R Hudson L C
344-W Gould A T
345 Dobbas E B
346-W Conelli John
347-J Miller J E
347-M Bowker N E
347-R Watkins Celia
347-W Miller T G
350-J Humphrey F L
350-W Coombes H P
351-W Hawthorne T R
352-W Squire K W
353-J Rupp J G
353-W Rockwell W W
354-R Dotson J A
355-J Martin R C
355-M Perkins F O
355-R Hefner R H
355-W Rhoades M L
357-R Small Fry
359-J Leichty S M
359-W Lyons F G
360 Pac Greyhound
361-J Oroville Dog & Cat Hosp
362-J Putnam C W
362-M Furthmyer A J
362-R Morse H E
363-W Turner C B
364-J Autran F A
364-M Scott Patk
364-W Grubbs E M
365 Baldwin H A
367 McAmis L C
368 Smith Geo
369 Baker L D
370 Gerson Geo
372-M Conley Verna
372-R Officier S L
375-W Westwood W S
376-M Hunt A C
376-R Boehme A E
377-J McDonald T E
377-M Haynes J N
377-R Stephens Besse
377-W Dolan W H P
379 Oroville Pub Lib
381-R Gibson A M
384 First Congregational
385-J Scholey J M
385-M McCracken J W
385-W Cowan J R
386-M Proper Johanna
386-M Unique Antique
386-R Feather River Wood Prod
387-J Rowland Roger
387-M Olneal W G
387-W Smith H G
388 Baldwin R H
389 Nisbet J C
391-R Anderson Margt
392-J Lawrence I B
392-M Berry A E
392-RX Vance M E
392-W Pelle E K
394-J McMahon P M
394-W Louton E E
395 Costa D L
395-W Hershey R V
397-J Wiedman E C
398-J Harvey S G
398-R Thompson G M
399 Intl Woodwkrs
401-R Pancoast W H
401-W Nathan Edw
402 Rhodes Cor Second Hd
404-J Wirth C B
404-R Phelps A W
407 Sou Cross Auto Court
409 Unfried Hap
410 Tiedemann P N
411 Conn Uval
413-M Bindo F P
413-W Mansell Burt
414 Proschold A S
415-R Wiedman F J
418-J Felipe Z M
418-M Brewster W F
418-R Huntington F T
418-W Leggett E J
419-J Ring J E
419-M Evans Jas
419-R Longfellow L E
419-W McCurry E L
420 Stram M C
422 State Div of Forestry
425 Bumgarner J A
426 Brown C A
428-J Dudley J N
429 Martin Q K
430-J Wright C H
430-M Salzman G E
430-R Wallis W E
430-W Helmick J C
432-Patton's Variety
433-R Pyke A E
433-R Pyke Chain Saw
434 County Tax Colr
435 Clewe, Martin & Blade
437-R Barry J A
437-W Turner E L
439-J Burge V W
439-M Matthews A L
439-R Gazley C C
439-W Fisher W L
440-J Atkins W O
440-W Greenfield B C
441-J Hansen Hans
441-M Skinner G S
441-R Gaskins H R
441-W Hagen N L
442-W Joyce X L
443-J Hess S M
443-M Lucas Ted
443-R Turner W H
444 Reeves A L
445-R Clarke L M
445-W Stone J F
446-M London T W
446-R Dixon H A
447-J Oroville Rlty
447-W Wonderland Motel
448-W Kroeger W C
449-M Nipp F E
449-R Teasdale Zella
449-W Kaser R R
451 Hills H S
452-J Pappas L E
452-M Pinkston E L
452-R Crabtree J
452-W Buckman Annie
454-W Onyett C B
455 Simpson A S
456-R Macdonald R D
456-M Wyman E T
456-W Faith M H
458-M Brower F J
458-W Currier L A
459 Burtons Shoe
461 Bray W L
462-R Hansen W H
462-W Couris Geo
462-W Johnson W W
463-W Bottjer Frances
464-W Whitmill Drive-In
465 Diamond Match
467-J Ohge W E
467-R Abbott W J
467-W Collins D W
468-J Johnson Chas
469-J Otis H A
469-R Stratinsky F J
470-R Taber W E
471 Peninger E L
472 Kitrick Gertude
474 Kinney L E
474-J Gomez N J
474-M Crabtree B H
474-R Walters Donald
475-J Jay Vee Stores
476-J Damon Pearl
477-M Ball A O
477-W Nordholm C A
478-J Bradberry V O
478-M Orr P S
478-M Ray B J
478-R Moore R A
478-W Neth L M
479 Harlan R W
480 High Sierra Pine Mills
483-J Clarke Minnie
483-W McDonald Grace
484 Empire Theatre
486 Ulrich F S
488 Rogers F G
489-J Byrne S E
490 Yarrington G F
492-J Clark Leroy
492-R Broome J G
492-M Roberts J A
492-W Owens C E
493-R Hinch Chas
494-M Inman Hobert
496 Land A H
497-JX Lawson D O
497-R Lantsberger G S
497-W Ricketto Villa
498-R Cox M W
498-W Fry C J
499 Wiley G A
499 Wiley's Refrig
500 Stokely Foods
503 Damon L J
503 Damon L G
504 Casagrande C M
506 Tong Fong Low
508 Townshend H I
509-M Smith Willie
509-R Nolan Rufus
509-W Gregory J T
512-J Casagrande L A
512-R Thomas E L
513 Carpenters Local
514-J Zorman Jos
514-M Srdanovick N M
514-R Bell E E
514-W Dixon Richd
515-J Cahkos J K
516 LeBeouf W L
517 Tatman's Bakery
518-W Spencer J A
519-J Feeney Luella
519-M Coleman G D
519-R Wilmoth L L
519-W Shettlesworth Lou
520-J Sharp O D
520-W Stollar P S
521-W Henry A B
521-J Fish E M
522-J Holmstead N D

522-W Moseley & Grenke Gro
523 Day L V
524-R Lyons G W
524-J Morton P M
524-M Powers R J
525 Steadman E A
526-M Anderson Sanford
526-R Potter W G
527 Thode & Sons Lbr Co
528-J Wilson G M
528-R True L H
529-J Nystuen
529-M Bailey W M
529-R Ruff R D
529-W Abbott C A
530-J Ruberg H T
531 Morganthaler J F
533-W Boydston B E
535 Ferguson E L
536 Wood P H
542-J Holcomb J V
542-R Curtis H C
543-M Decker M J
543-W Wood D L
544-M Champ H W
545 Bell Roderick
545 Corkin T J
548-JX Agan O O
548-M Edwards M L S
548-R Sullivan Mary
549-J Mason H L
549-W Ward G A
550-J Cahill Harold
550-W Losh R K
551-M Fitzsimmons L
551-R Damon L G
552-J Chaplin Della
552-M Stovall Logrone
552-R Osby Flowers
552-W Jenkins W T
554 East Side Grammar Sch
557-M Moore A R
557-R Hocking R F
559-W Skinner R E
560-J Arruda J C
562-M Rasmussen R E
562-R Hale B R
563-J Dennis H E
563-M Ford D A
563-R Strang R B
563-W Snodgrass L B
564-W Lund M R
565-J Dabbs S E
565-M Sockwell John
565-W Skeels O W
566-M Brown W H
566-R Uren R E
567 Jackson N E
569-M Erickson R H
569-R Ball Patricia
570-J Frazier D L
570-W Cooper H C
571-J Allen A E H
572-W McGrath K I
573-J Austin L H
573-W Jones L W
574-J Sheehan A J
574-W Kessler Oliver
576-J Cauthard L A
576-W Placy M C
577-J Nurse R M
577-W Halstead O W
578 Delrup Harry
579-J Spencer H J
579-M Collinson G A
579-R Vance R W
579-W Marlow G M
580-M Carlton N C
581-J Jedkins Gertrude
581-M Higgins J L
583-R Davis L B
584 Thrift Furn
585 Dunning Sup
587-R Mosely A R
588 Swinney P B
589-W Rasmussen N C
590-J Hocking D R
591 Curran O E
592-J Stubbs C O
592-R Small H R
592-W Gudmundsen Beverly
595-M Caughey Omer
595-W Darby A E
596 King G B
597 Wolfe P J
599 Kessler A F
600 Sanford Funl Home
601 McKinsey C T
604-J Becker R A
604-R Savercool Jas
606 Patterson V L
607 Vaughan A J
608-J Crabtree A L
608-M Stephens Odle
608-R Metsker G D
609-M Pitts Tony
609-W Onken S E
610 Union Ice
611-J Lawson A J
611-M De Rego J J
611-R Greenman C H
611-W Hadley R C
612-W Matlick L M
613-J Hogge A E
613-W Chamberlain E A
614-M Cheek H J
614-R Fingleton H E
614-W Smith T E
615 Butte County Juvenile
617 Gray M M
618-M Vasco J A
618-W Moore H F
620-W Corral Cafe
622-R Lambert I H
622-W Wright G J
623 LaVoy E W
624-J Ritzmann J J
624-W DaMassa L J
625-J Hawes J H
625-W Carroll J F
626 McNeese A S
627 Arnolds Staty
628-J Cory W T
628-W Phelps D R
629-J Moore L A
629-M Powers W J
629-W Dryden C M
630-J Oroville Granite & Marble
630-W Barefoot J W
632-J Panchot H N
632-W Terrell H A
633-J Warmock R E
633-W Warmack R R
635 Harlan W O
636 Hinds M E
638 Burlingame G A
640-R Shepard O C
641-J Kruger N O
642-M Wilston M A
642-R Ruberg H T
643-R Feather Craig Apts
646 Chan Wee
647 Mitchell H J
649-M Hocking M M
649-R Bowles W R
650 Thompson J L
651-R Fletcher John
653-M Parker J L
653-R Wyman W I
654 Freitas J A
656-J Molloy E C
657 Kober M J
659-R Stanton N I
661-M Ginter L E
661-R Richter D H
662 Wallace L D
663-M Lightle S N
663-R Payne C V
663-W Rhyne E J
664 K & S Equip
665-J Mitchell C P
665-M Huston Carrie
665-W Johnson W L
666 Prato's Payless Drug
667-J Warnock J W
667-M Powell Jas
667-R Pattison R S
667-W Rhoby Florentine
668-W Rogers S P
669-M Richard D W
669-W Lerner F H
670-J Wheeler F E
671 Sears Roebuck & Co
674-M Healy J T
674-R Bettis Elmo
677-J Kocotis T K
677-R Gellenes G G
680-J Fulk H T
680-W Moncure M S
681-J Lee Richd
681-MX Anderson A L
681-R Costa M H
681-W Broughton C A
683-W Crawford C T
683-M Perkins F E
684-J Berry W M
684-M Hislop G J
684-R Mays P E
687 Butte Radiator Serv
688-J Bills N G
688-R Caughey J J
688-W Stockwell Naomi
689 Bumn M A
690 Cal Water
691 Shepard Margt
692-J Frerichs Mary
692-R Ireland T D
694-J Leonard E A
694-R Thatcher C M
695-M Walsh P R
696-W Cummings C E
698-J Harris G E
698-W Grubbs A C
702 Blossom Shop
703-J Painter A B
703-W James W L
704-J Fleming A C
704-W Fosdick W M
705-JX Whiting M K
707-J Rust H E
707-R Barnes Julia
707-W Killgore J W
708-J Putnam L V
708-M Bauer P T
708-R Kinney E A
708-W Smith A D
709 Matmor D Co
710 Costerisan D J
711-W Sharkey L G
712-J Richardson N J
712-M Swinburn Betty
712-R Walworth F A
712-W Hodges Eva
714 Nichols W O
717-M Talbitzer W M
717-R Brown M F
718 Kilduff Raymond
720-R Le Queller A C
720-W Hayes J M
721 Clewe Ernest
722-J Lepper E L
722-R Babb R W
723-J Murrish Delbert
726 Bailey P W
726 Carpenter S E
727-J Hayes W R
727-R Andrews H C
728-W Bledsoe P W
728-M Still Emmett
729-W Bushey W J
732 Lincoln Furn
733 Collinson L L
735-J Hedden R W
735-W Caywood J M
736 Soule K E
738-J James T P
738-M Morford D E
738-M Nelson K T
738-R Kent L A
739 Log Cabin Bky
740-J Stierstedter F J
740-M Bills A W
740-R Glick C A
740-W Greenwood I E
742-J Muller W A
742-M Molinari A J
742-R Mardon J S
742-W Laggis Jas
744-W Schleigh L L
744-W Warnick J D
745-J White J E
745-W Rigmaiden Murl
747 Costa A N
748-J Tannehill V P
748-W Hofius J C
750 Huntington R D
751-J Fallowfield G E
751-R Zlatic A J
754 Plantanitis Theo
758-J Vaughan K L
758-M Hill R C
758-R Bay E M
758-W Lawton J M
760-R Urban F W
760-W Doyle J L
761 Walsh A J
762 City of Paris
762 Hanush Harry Co
764-M Walker J H
766-J Harvalos J G
766-W Zahos T S
767 Coca-Cola
770-J Figueroa J J
770-W Platzek R R
771-J Taylor M W
771-J Taylor T L
771-W Yocum C J
772-J Lindholm E W
772-W Sherwood R E
773-M Stump V A
773-R Price L C
773-W Swindlehurst I C
774 Grafe W J
776-J Comer G R
779 Hoover J C
780-J Edwards E A
780-M Carello Alfonsina
780-R Corbaley R A
781-J Ogle M P
781-W Callander E L
782-J Haase E L
784 Gibbons L H
786-J Cross E B
787 Mtr Sup Co
788-W West J O
789-J Gambrel T A
789-W Kingsland Norris
790 Sedgwick H T
792-J Acebo Gumersindo
792-M Russell C A
792-R Finley E L
792-W Smith B F
793-M Lepetto Stanley
793-R Sweetman L L
795-J Rodriquez A E
795-W Giese H F
796 Board of Educ
796 Bird St Grammar Sch
798 Sanford A E
800 Hill F A
801 Oroville Credit Bur
803 Norris S J
804 Stram M C
805-W Oroville Lndy & Dry Clnrs
806-J LaVoy J J
806-W Foss M L
807 Oroville Ct
808 Good J F
811 Stormes A W
813-J Maynard B D
813-R Ball C O
814-J Caldwell W E
814-M Morse F E
814-R Harris J L
815-J Chaplin F W
815-M Parkey Minnie
815-R Iversen Pearl
815-W Cicero J J
816 Western Auto
818 Conner Jack
820 Oroville Inn
823 State Dept of Mtr Vehicles
824-M Agers G L
824-W Verkerk Martin
825-J Keoher T O
825-R Ambrose H R
825-W Bell W F
826-J Le Rossignoe H W
826-R Karageris Wm
826-W Liggett H H
830 Brereton John
831-W Anderson E M
832 Hills H S
832 Oroville Fin
833-J Francisco Rosemary
833-M Felhauer Andrew
833-RX Miller R E
833-W Huganey Annette
834-W Katzer Noble
835-J McTaggart Julia
835-R Williams J R
835-W Klinender W T
836-J Crowder Betty
836-W Fowler C L
838 Oroville Curran Hosp
840 US Dept of Agri
842-J McAdams I L
843-MX Finn M E
842-R Post G C
842-W Reavis F F
845-M Ellis L E
845-W Robertson V O
846-J Marier R E
846-M Nelson M C
846-R Crunk L G
846-W Cress Mildred
847-J Evans H W
847-M Kennady C C
847-R McMain E J
847-W Baker Isabelle
850 Sylva Business
851-M Newby A J
851-R Reeder W J
855 Bartenders & Culinary
856-W Smith L R
858-J Seeman F M
858-M Turner W R
858-R Hall C B
858-W Davis R L
859 Sierra Skyline Lbr
860-M Larson Doris
860-W Fisher R C
861-J Weiner M M
861-R McAtee H R
863-J Rhoades Jeptha
863-M Overstreet W A
863-R Daniel C C
863-W Easton Edw
864-R Gannett L E
864-W Allen H E
865-R Swift A M
867 McGinnas T L
868-R Ward E S
868-W Union Oil
871-J Martin R S
871-M Anderson Ellis
871-W Finch K R
873-J Metzger E H
873-R Matich Matto
874-J Grummett H F
874-R Jones M S
877-R Davis C R
877-W Noel L L
879 Organ M R
879-J LaRose W L
879-W Hughes R E
880 Good J F
881 Oroville Tire
883-J Perasco F E
884-J Huls J R
884-M Gutierrez J R
884-R Clifton W H
884-W Parkinson Jake

885-J Wilson Commodore
885-M Howell P B
885-W Phoenix A C
887-J Franklin Carol
887-M Ijames C L
887-R Woodruff Blossom
887-W Williams J E
888 Corporon & Collinson
890-W Girl Scouts of Am
891-J Akins W C
891-R Johnson A C
891-W Brown J H
892-J Overstreet J M
892-M McManimon W E
892-R Andoe J W
892-W Schumer W F
893-J Hayes E J
893-M Pevy J H
893-R Grigsby Albt
894 Oroville Title
895-JX Johnson Martha
895-M Nix T J
895-W Collinson E M
896-J Roberts Azlee
896-R Metcalf M E
897 Vannus Fred
899-J Butterfield G A
899-W Black W A
900 Butte County Hosp
903-W Bagley T S
904-J Bray W L
904-W Anglen P A
908-M Carolyne's Dress Shop
908-R Feather Rooms
909-J Carlton Beryl
909-W Shadell Maggie
911 Rocking Horse Childrens Shop
912-M Bejk F M
912-W Wilkinson J L
913-W Clark Gladys
915-J Jackson E W
915-M Orr J C
915-W Morrill V W
916-M Stevenson L C
917-J Atha J C
917-M Bonner T C
917-R Nelson J C
917-W Blum C E
918-R Hintz A A
918-W Roulette Marguerite
919 Meyer Bros
921-W Frost R J
923-J Perry R L
923-M Ladd J E
923-R Hemenway M M
923-W Adams G C
924-J Westwood W S
924-W Ashley D A
924-W Bumgarner E B
925-J Patterson J L
925-W Everett H P
926-J Jameson V L
928-J Marietta Frank
928-M Campbell A O
928-W Rowland M M
929-J Wyman C E
929-W Armstrong J W
930 Shell Oil
931 Miller's Mkt
933 Harper H A
934-J Robinson V M
934-M Rice B C
934-R Hedge N I
934-W Neet E E
936-M Stover S J
936-W Lampert H A
939-J Corbaley H C
939-W Giovanetti Ferdinand
940 Penney J C
941-J Nicolls Fred
941-MX Fine J H
941-R Pacheco A J
941-W Hall Henrietta
943-J Shanahan H A
944-J Sturgeon C M
944-W Whitmer's New Deal Exch
945 Duncan T A
945-J Wilmoth E B
945-W Nelson T O
946-J McAvoy R W
946-M Brown C H
946-R Vance R O
946-W Beever R E
947-JX Bradford Pauline
947-R Phillips Isaiah
948-J Jensen G F
948-M Cutton C E
948-W Peterson R J
949-J McLean J G
949-M Wright B L
949-R Phelps F K
949-W Alexander C F
950-J Phillips L D
950-W Griffin R L
951-J Russell J W
951-M Garner H W
951-R McMullen T A
951-W Mathews H J
952-J Keener R N
952-M Orange R H
952-R Collier C E
952-W Madsen S G
956-R Slaughter E E
957-J Weisker C L
957-W Barton G A
958-J Magnuson W F
959 Holman W H
962-J Ellenburg Frances
963-R Gaylord W H
965-J Costello J F
965-M Quigley L W
965-W Ball F F
966-J Hayes H V
966-W Keith E F
968 Dennis G G
969-J Dryden A W
972 Ohlson L D
973-J Jenkins W M
973-R Knight W H
975-J Boylan J M
975-W Wallace L B
976 Laswell Z L
977 Kinney W A
977-M Rippey H E
978-J Kelley V E
979 Patton H S
980 Walker T S
980-J Quintana V I
980-R Heath S R
981-J Brinkerhoff T R
981-R Henderson C L
981-W Hillis J W
983-J Davis F D
983-R Long Laurences
985 Sciabica Nick
986-J Owens C R
986-M Garrick L D
986-R Sidenstricker E H
987-J Polsley K W
987-W Meeker I P
989 Cook S V
990-R Wright W H
990-W Lonidier S B
992 Southside Mkt
994-M Corbin J W
995-J Grav F M
995-R Garvis A C
995-W Cunha C F
996-M Bowling O W
996-W Salisbury R K
1000 Patrick J E
1000 Zundel F M
1003 Latham Jack
1004 Hiatt A E
1005-J West C E
1005-R Krajicek M E
1005-W Franklin E F
1006-J Nelson M C
1006-M Cress A M
1006-R Nowman W H
1010-J Scott S W
1010-R Lortz W C
1012 Cannery Wkrs
1013-J Smith Edythe
1013-M Lambrecht B I
1013-R Wilson W W
1015-J Bowden B D
1015-R Eastwood E L
1015-W Harris A T
1016-J Denny N W
1016-W Barton W S
1017 Blanchard W L
1018-J Gilbert G E
1018-W Huntington L E
1019-J Davis J C
1019-M Renfrow L B
1019-W Hylton Collie
1020 Nisbet N E
1021-J Hattler C C
1021-M Beard B C
1021-R Franklin V L
1022-J Tennant E H
1022-M Sylva E F
1022-W Williamson Delmer
1023 McLain W J
1024-M Crofton E L
1024-W Parker Caroline
1028-M Sandow C D
1028-W Bearse Claude
1030-W Helwig H F
1031-M Richter Hazel
1031-W Whan J A
1032-J Nall G M
1032-M Lucchesi Michl
1032-W Fulk Lizzie
1034-J Berry W R
1034-M Walton V L
1034-R McDougle J C
1035-J Schultz B M
1036-J Huston G S
1036-R Ronsse Emily
1036-W Hill A R
1039-R Jovich Rosie
1041-J Mills F R
1041-M Hess O E
1041-R Daseler W C
1041-W Slavich Paul
1042-J Gilbert L K
1042-R Y-Barra Manuel
1043 Keith E F
1045-J Fry J O
1045-R Jaco P M
1047-J Martin M P
1047-W Stiver H H
1048-J Wood A J
1048-W Richards Margt
1049-J Stevens J D
1049-R Fry E A
1049-W Watkins L H
1050-M McGuire G J
1050-R Irvin J W
1051-J Hogan Violet
1051-M Ahrens A F
1051-R Lawson E R
1052-J Mullins E E
1052-W Blackwell Chas
1053-R Sherman Bernal
1053-W Evans M M
1054-J Shepard R L
1054-R Randolph N A
1054-W Dabbs J R
1055 Foree J M
1058-J Bean G C
1058-M Powell L L
1058-R Silver L R
1058-W Snyder E C
1059-J Street G F
1061-J Duncan E C
1061-M Brinkerhoff E F
1061-R Cookson Carolyn
1061-W Braley E T
1064-J Edwards W A
1064-M Stone M E
1064-R Overstreet R M
1064-W Robertson F A
1064-W Robertson Tony
1065-J Spencer M H
1065-M Henry A M
1065-R Parson Frank
1065-W Howell J L
1066 Square Deal Mattress
1068 Unfried & Son
1071-J Luther C H
1071-M Crum Rosa
1071-R Cosby J P
1072-W Turner Wm
1073-J Etchart J M
1073-W Barkley A G
1074 Louie's Refrig
1075 Openshaw F D
1076 Ramsey C L
1078-J Bolt T R
1078-M Smith A M
1078-R Richardson E E
1078-W Derelter W G
1079 Duley Bros
1079-W Monday O F
1080-M Stowers P S
1082 State Dept of Emp
1084 Henrietta's Hse of Beauty
1085-J Cooper K L
1086-J Henderson J W
1086-R Ball C W
1087-J Andoe J E
1087-M Jones C L
1087-WX Moore H L
1088 Manwell J D
1091-M Scribner E M
1091-R Pennell F R
1091-W Graham Hattie
1092-J Flynn J L
1092-M Eslinger I T
1092-R Roan A K
1092-W Ellis H W
1093-M Ellis C W
1094-M Gurrola Salviano
1094-W Neff E G
1096-J Tobias W J
1096-MX Williams Herman
1096-R Felder J W
1097-J Smith Paul
1097-M Joyce Onita
1097-R Childes R M
1097-W Groves W O
1098-J Pigg F I
1098-R Seaton F R
1098-W Vaughen R R
1099-J Raabe F W
1099-M Anderson H I
1099-R Berumen P G
1099-W Sprinkle L M
1100 Currier Bros Mkt
1106-W Davis M L
1108-W Drake J H
1109-M Hawkins D T
1109-W Dameon Lucy
1111-M Hawk W P
1112 Sears A J
1113-J Toland M E
1113-W Singley L I
1115-J Zimmerman D E
1115-M Clarke V M
1119-J Taylor V L
1119-M Butler G E
1119-R Aronson O L
1119-WX Porteous E B
1122 Gabriel B J
1126-J Chandler W F
1126-M Richter B C
1126-R Kroeger H L
1126-W Jewell J R
1130 Montgomery Ward
1134-J Ruggles R R
1134-M Nichols W W
1134-W Galvin J A
1135-M Gross Peter
1135-R Charles Robt
1135-W Hallas E C
1136-J Chung Ngaw
1136-W Johnson N E
1137-J Hansen Donald
1137-M McGuiness A J
1137-R Dailey C L
1137-W Ludwig E W
1138-J Grenke M W
1138-W Lavelle Margt
1139-MX Gomer L R
1139-R Kangas H F
1139-R O'Connor E H
1139-W Yoder M M
1145 Wilson K R
1146-J Graves M C
1146-M Mahan Fred
1146-R Keefer J R
1146-W McCarty C E
1147-J White B T
1147-M Miller D E
1147-W Fowler C L
1148-M Thomas Mert
1148-R Ayers Bruce
1148-W Belcher Odies
1150-R Autran M L
1152-W High J E
1154-R Circle Drive Inn
1155-W Feather River Traitel
1157-J Oster Walter
1157-M Bliss R L
1157-R Cayton P L
1157-W Cole C W
1158-J Westerdahl M C
1159-M Hill E E
1159-W Crowe E R
1160-M Journey T M
1160-R Henry P E
1160-W McIntosh Maude
1162-J Dahlmeier Madge
1162-W Van Natta F C
1163-J Rombach J W
1163-M Fahey J L
1163-W Cole M D
1164-J Fylling C A
1164-W Coleman A B
1165-J Ronan R T
1165-J Unfried A L
1165-M Hemenway R L
1165-R Miller Anna
1166-J Clinch P W
1166-RX DuFresne Jean
1167-J Butler L A
1167-M Watkins E M
1167-RX Clements F R
1169-J Ryan W J
1170 Williams Radio & TV
1172 Carney Katie
1173-J MacDonald Cecil
1173-M Westman E L
1173-R Duley E E
1175-J Simmons Orn
1175-M Moseley P G
1175-R Zirkle R E
1176-W Gray C W
1176-W Karageris S B
1178 Hall H I
1179-J Pace I R
1179-M Cochran N H
1179-W Pigg G W
1180-M Burch P M
1181- Guthrie R F
1181-M Smith Nan
1182-J Jameson C N
1182-M Wills Rebecca
1182-R Taylor C L
1182-W Benson S C
1182-J Polk J H
1183-M Graham C E
1183-R Wright J A
1183-W Edmiston E R
1184-R Warren Earl
1184-W Orrick Lonnie
1185-J Shoemaker J L
1185-M Jimenez J C
1185-R Lacy Saml
1185-W Lonsberry W J
1186-J Cain E J R
1186-M Griffith B F
1186-R Doering J

1186-W Powers P J
1187-M Davis W D
1187-R Ellis R G
1187-W Anderson F C
1188-J Frieze L L
1188-M Siler T M
1188-R Kister S O
1189-J McHenry M C
1189-M Morrison W K
1189-R Andoe T R
1189-W Ball Alice
1190-J Turk Bernadine
1190-M Bonham H V
1190-R Masterson C C
1191 Richards' Serv
1193-M Kissler R B
1193-R Lonsberry P P
1194-R Livingston Mary
1195-J Barrett Emory
1195-M Walters S B
1195-R Earle Pinkney
1195-W Olcutt Jos
1197-J Food Center
1198-J Hebert Chas
1198-M Crowden G H
1198-R Aronson T E
1199-J Risdon R A
1199-M Couris T T
1199-R Gibson E L
1199-W Palle's Chrysanthe
1202 Beall J R
1207 Stover S J
1209 Palm Hotel
1210 Ted's Texaco
1213 Club Sierra
1215 Evans E G
1220 Roy's Feather River Inn
1221 Boy Scouts
1222 Rex's Sporting Gds
1228 Smith's Launderette
1233 Davis M O
1234 Town Tavern
1240 Cadenhead A L
1240-M McColgan L E
1243 Don's Richfield
1246 Monroe
1247 Dave's Serv
1247 Thorp Tire
1259 Seybold Wilbur
1262 Voos J F
1266 Radio Tower Drive-In
1267 Weiss E W
1268 Westfall R V
1271 Binda F P
1280 Oroville Truck Term
1289 Baker Victoria
1291 Kister Harold
1295 Robinson T S
1299 Western Pac Dormitory
1300 Lichlyter M W
1301-R Fowler A F
1302-J McLemore H J
1302-W Bullard J C
1303-R Curran Hosp Nurses Home
1305 Watson H D
1308-J Scoggins D T
1308-M Spencer G C
1308-R Elleman J R
1308-W Porter C G
1309-R Davis F L
1310 Rippey J W
1311 Bamboo Inn
1312-J Thomas Fleas
1312-M Kloss Henry
1312-R Jensen A M
1312-W Brogdon K K
1313-J Joyce F E
1313-W Kyle M E
1314-J Black J L
1314-R Kinney C W
1316-J Vanzandt G L
1316-M Jones E K
1316-R Simmons C W
1316-W Sondree O P
1317-M DeLaney W C
1317-R Cabitto Nick
1317-W Astobiza J A
1318-M Puccinelli A P
1318-R Huntoon E A
1318-W Crain W M
1319-M Fulk J D
1319-R James E A
1319-W Hood Roy
1320-J Irwin F R
1320-M Whittier N A
1323-J Parson J H
1323-M Facciano C A
1323-R Duckett J L
1323-W Albright J C
1324-J Larene T J
1324-W Flatter J M
1325-J Tieck M C
1325-W Ludwig Henrietta
1326-J Flynn J F
1326-W Roberts N F
1327-R White F O
1327-W Cornelison C C
1328-J Harcourt J R
1328-M Ogle H F
1328-R Cook W S
1328-W Platzek A J
1329-J Palmer H G
1329-R Hines R F
1329-W Falsone Geo
1330-J Dunlap A C
1330-M Stephens R L
1330-R Wells L C
1330-W Foutch F F
1331-J Sturgeon C M
1331-M Sanborn R R
1331-W Buchla Leo
1334-J Williams P E
1334-W Chittim C M
1336-M Hansen D J
1338-J Smith V D
1339-J Masonic Temple
1346 Oroville Cabinet Shop
1347-J Cizek R G
1348 Kelly E E
1350 Oroville Auto Parts
1353-J Scott E W
1354-J Doane D E
1354-W Vaughan S M
1356-M Day J J
1357-J Shoemaker C I
1358 Widener R D
1358-M Lague R H
1358-R Smith Mamie
1358-W Arriaga Albert
1361 Concrete Ready-Mix Co
1362-J Fowler I R
1364-W Caborn R H
1368-J Storey L T
1369 Salzman S G
1371-M Tooley W E
1371-W Goff H R
1373 Land W B
1374-W Fuller A W
1375-R Clements W E
1376-J Dabney W W
1376-M Welsch P A
1376-R Spates Alease
1376-W Anderson Fredk
1377 Checker Cab Co
1378 O'Connell P T
1379-J Dahl Edwin
1379-M Jester F W
1379-R Stubblefield W C
1379-W Ank Olive
1380 Pac Tel & Teleg
1386-W Hanush Harry
1384-M Strang G H
1389-J Burns P A
1389-R Ree Sie
1389-W Olson A S
1390 Lucas Lumber Co
1391 Lucas Lumber Co
1398-J Dunn W T
1398-M Walburn W F
1398-R Clark H R
1398-W Edison Randolph
1399-J Lamka L I
1399-W Vines C L
1400 King A M
1404-J Fenley Frank
1404-M Caughey J C
1404-R Taylor J H
1404-W Schurr W H
1406-M Howell A A
1406-R Hansen L V
1406-W-X Kissler J C
1408-J Sommers W A
1408-W Patterson R W
1410-J Swinniy G T
1412-J Connelly J T
1412-W Ole's Cabinet Shop
1413-J Damon E M
1417 Bumgarner Eng Serv
1418-M Danforth E W
1418-W Wiedman L H
1419-J Oroville Auto Parts
1419-W Table Mountain Motors
1421-R Collins J W
1421-W Olds I M
1422-J Hughes C E
1422-R Wear Hattie
1422-W Richards W J
1423-J Baker E M
1423-R Neuwirth A B
1425-M Garvis C G
1426-W Kechter H A
1427-J Kirk G F
1428-J Orr C Y
1428-M Primeau Geo
1428-R Caldwell R B
1428-W Graham L L
1430-J Voos J F
1430-W Boyet W E
1431 Oroville Typewriter
1433-R Christian Jack
1433-W Winslow L T
1434-J Vaughan J L
1434-M Kloss L H
1434-R Thompson M S
1434-W-X Griffin Douglas
1436-J Gabriel W M
1436-W Bilbo Berkie
1437 Zundel F M
1438-R Hill A W
1438-W Farrow J R
1439-J Metcalf C E
1439-W Douglass H W
1445-M Cayton R C
1445-R Bush Erwin
1448-W Stevens W F
1452-M White A R
1452-W Stram E G
1455-J Beasley Belle
1455-R Dillon L M
1456-M Hageman L H
1456-R Johnson M C
1456-W Griffith J E
1457-J Tatu F C
1458-J Sears L W
1459-J Marlow A L
1459-W Lyde C K
1460-J Brandt C R
1465-W Fong W H
1466-J Jones G L
1466-J-X Denney H H
1466-M Curtis H A
1466-R Prater F M
1466-W Stump R D
1467-W Riverview Mtl
1468-J Cummings Roma
1468-M Damon L J
1468-W Kowallis W A
1469-J Patterson A S
1469-M Ambrose I D
1469-R Clements N
1469-W Herring Jennie
1470-M Herrin M I
1470-W Aiston W H
1471-J Spangenberg Grant
1471-M Carino F M
1471-R Nelson W L
1471-W Hemenway D L
1472-J McGinnis Auto Serv
1473-J Wightman J S
1473-W McManis C J
1475-J Anderson R E
1475-M Turner W E
1475-W McKillop J J
1478-J Novak H W
1478-M Bershers R L
1478-R Buck C M
1480-J Richards R O
1480-M-X Taylor L R
1480-W Vasquez A J
1483-J Lang W W
1483-W Church A R
1484-J Peirce M E
1484-M Wells H D
1484-R Tucker E H
1484-W Rosom E H
1489-J Bell Phillip
1489-W Johnson Pearl
1491-J Reagan I M
1491-W Todd M L
1492-J Bivens Gant
1492-M Young E D
1492-W Clark O M
1493-J McElroy J F
1494-J Scott's Variety
1493-W Whatley V R
1495-J Palmer M E
1495-R Adams E E
1496-J Burbank News Stand
1496-W Brown G R
1497-R Day Alfonzo
1497-W Brazil Herman
1497-W Libowitz Leon
1498 Butte Motor Co
1502-R Worthy Zema
1506-J Dean B E
1506-W Clark M A
1506-W Robertson Emile
1507-W Miles Laundry
1508-R Metsker C R
1510-W Westwood G N
1512-M Murray J J
1514-J Blackman C C
1515-M Johnston G T
1517-R Drown R A
1517-W Heineman C E
1519-J Gilbert G H
1523-J Watkins M
1522-W Reece E V
1525-J Shaffer S C
1525-W Wald W H
1527-W LaFever C E
1530 Gibson's Pharm
1532-M Carpenter R M
1532-W Becker R W
1533-M Cameron Wm
1537-W Nettleship E C
1543-M Randolph Richd
1543-R Alton Stanley
1543-W Steele Costerroma
1545-J Eagles Club
1550-W McKim J O
1555-J Duggan HE
1555-M Peterson W H
1555-W Matney C E
1556-J Rush H E
1556-M Henrichs M W
1556-R Webb G T
1557-J-X Detlow E J
1557-M Stanchfield L A
1557-R Helmick D O
1557-W Martin R E
1558-J Stone H B
1558-M Lightle J W
1558-R Tufoni V F
1558-W Cowe J
1562-J Boyd F B
1562-M-X Bennett Kenneth
1562-R Watkins S A
1562-W Pitts W R
1564-W Foster's Freeze
1566-J Jim's Inn
1566-W Jensen's Morwear Paint Store
1567-J McKee E T
1567-W Bethel R D
1568-M Tuhey T M
1568-R Kroeger C A
1568-W Fickenscher E H
1569-M Harrington A H
1569-W Jones A C
1572-W Jordan R J
1573-M McLey B J
1573-M Rhodes F G
1575-J Parker L A
1575-R Anderson E F
1575-W Evans R H
1577-J Good H H
1578 Wise C W
1580 Johnson Paint
1585-W Liley W L
1588-M Ross N E
1591-W Mattley G E
1623-J Ford J G
1623-R Crooker G B
1623-W Putnam Hallace
1624 Clark F B
1628-R Arnold H S
1631-M Gilbert J W
1631-W Goldrup V H
1635 Sanford C H
1637-J Martin R M
1637-M Derrick J W
1637-R Heath E O
1637-W Crosier V E
1639 Fyke H L
1641 Porter C A
1643-R Jones J R
1656-R Rowe T M
1659-J Azevedo E F
1659-W Beniamin Arth
1661 Thode L V
1663 Thode E H
1668 Meir R N
1669-M Kitrick F I
1669-W Liptrap W H
1671 Carlson M R
1672-W Twedt M E
1676-W Walker Bee
1677 Oliver B R
1683-J Morrow L I
1683-M Ford C S
1683-R Phillips M A
1687-J Savage W M
1687-R Conrow C K
1688-J Totman P J
1688-W Bethel R D
1694-M Ferguson C E
1694-W Anderson W S
1695-J Ledford Hope
1695-R Vrismo Alf
1695-W Sollars M B
1698-J Swinney C A
1698-W Marcozzi R F
1722-M Poelma J T
1722-R Potter N E
1722-W Meyers Gerald
1723 King A M
1724 Doyle E A
1725 Scott W T
1727 Steadman M F
1728 Olsen A T
1730 Fifer Gertrude
1730 Henderson W W
1732-J Vasquez John
1732-M Curtis W J
1732-R Smith Ellis
1732-W Rivers L E
1735 Sturm E C
1739-J Taber J F
1739-M Bethard L O
1739-W Snodgrass L M
1740-M Fields Mose
1740-R Clark W C
1740-W Bell T H
1742-R Cook J W
1743-J Shaw Abe
1743-W DeBarr Ellen
1744-M Stoker F L
1746 Rogers D H
1747-J Ford L A

1748 Dietz C W
1749 Faunce Mack
1749-M Myers M E
1751-J Sylva Mary
1751-M Anderson G C
1751-R Tewell Joy
1752 Austin L E
1754 McCamm E L
1759 Keener L F
1759-W Keener C J
1762 Spencer C M
1766-J Phoeniz A G
1768-J Gould Elmer
1768-M-X Duncan M J
1768-R Benjamin Ava
1768-W Allingham M E
1770-J Landrum L E
1771-J Sprowl V E
1771-M Leavitt D C
1771-R Katzer Nohle
1771-W Edwards & Paul
1780 Owens Jas
1783 Carroll P J
1784 Hiatt D C
1786 Studt R G
1788 Kennedy C D
1790 N & L Plumbing
1791-J Smith G D
1791-M Holland R C
1791-R-X Kirk F J
1791-W Shipper Mertie
1793-J Onffroy P D
1793-M Rogers F W
1793-R Lucas J H
1793-W Aleck John
1797-W Largent J R
1797-W Williams H S
1799 Tamper Rosa
1814-R Evans L F
1862-M Sherrill K A
1864-J Shields Robt
1864-W Seely F H
1866-W Gage T E
1871 Sank J A
1875-J Davis
1878 Stoer F J
1880 Brown W H
1882 Rihm Chas
1883 Stanfield P M
1884 Svender H C
1885 Mead O G
1886 Hand O I
1887-J Stafford L T
1887-R Barnes Edw
1887-W Andoe G C
1890 Huntington J A
1894-J Elmer J H
1895 Leonard R A
1896 Swanson A T
1944 Prentiss P F
1948 Vander P C
1950 Roberts H E
1954 Bryant W H
1958-W Cooper B
1962-M Warren Harold
1962-R Clifton J D
1963-M Klein L L
1963-W Parkin R F
1964-J Dresser W L
1964-M Dayton F H
1964-R Tuhey J R
1964-W Hocking Jack
1965 McNally J J
1965-J Aguilera Pedro
1965-R Watson C W
1965-W Rigmaiden H
1967-J Ockerman Philip
1967-M Johnson J R
1967-R Mimms Jesse
1967-W Chapman C M
1969-J Rice G S
1971-J Lambert L E
1972-J Bump Wesley
1972-W Felipe Jos
1973-W Gault A J
1974-M Walters F K
1977-J Clayborn Grady
1977-J Steidl H A
1977-R Bennett G C
1977-W Geiger C S
1979-J Morford R J
1979-W Neely E C
1981 Peterson E E
1983-W Ray Myrtle
1984-J Eakins S H
1984-M Bennett D A
1985-J Edwards T F
1986 City Recreation Dept
1985-M Starr K D
1986 Municipal Auditorium
1991-J Myers C E
1996 Brown G E

MORE GOODS ARE BOUGHT AND SOLD THROUGH THE CLASSIFIED BUSINESS LISTS OF THE DIRECTORY THAN ANY OTHER MEDIUM ON EARTH

THE REQUISITES OF AN UP-TO-DATE CITY!

- A Good Hotel
- A First Class Newspaper
- Good Banks
- Economical Lighting Facilities
- Good Railways
- Cheap Fuel
- Plenty of Pure Water
- An Up-to-Date City Directory

THE PUBLISHERS

Use Our Library of

OUT-OF-TOWN CITY DIRECTORIES

A complete library of out-of-town City Directories is maintained especially for the reference use of our subscribers. We invite you to consult this library of up-to-date Directories when in need of names, addresses, and other information about firms and individuals in other cities. This is a part of our service to local City Directory users.

Common Sense About City Directory Circulation

THE TRUE VALUE of advertising circulation is circulation consulted.

TO BE EXACT by actual survey in twenty-four average American cities by actual count each City Directory averaged three and one-half consultations for each business day.

TO BE CONSERVATIVE we will eliminate the sixty Sundays and Holidays when no tests were made.

FOR EVERY THOUSAND DIRECTORIES sold there will be an average of three and one-half consultations for each book for THREE HUNDRED and FIVE days, therefore 1000 x 3½ x 305 = 1,067,500

CONSULTATIONS OR CIRCULATION CONSULTED

This Publication Is The Product of a Member of

—thus assuring you the ultimate service that skill and care can produce in the way of City Directories or other reference media, and providing protection against fraudulent advertising schemes which operate under the name of Directories.

The following "Standards of Practice," adopted at the inception of the Association of North American Directory Publishers in 1898, and strictly adhered to over the years, is your guarantee of satisfactory Directory Service.

The publisher of a Directory should dedicate his best efforts to the cause of business uplift and social service, and to this end pledges himself:

1. To consider, first, the interest of the user of the book.

2. To subscribe to and work for truth, honesty and accuracy in all departments.

3. To avoid confusing duplication of listings, endeavoring to classify every concern under the one heading that best describes it, and to treat additional listings as advertising, to be charged for at regular rates.

4. To increase public knowledge of what Directories contain; to study public needs and make Directories to supply them; to revise and standardize methods and classifications, so that what is wanted may be most easily found, and the Directory be made to serve its fullest use as a business and social reference book and director of buyer and seller.

5. To decline any advertisement which has a tendency to mislead or which does not conform to business integrity.

6. To solicit subscriptions and advertising solely upon the merits of the publications.

7. To avoid misrepresentation by statement or inference regarding circulation, placing the test of reference publicity upon its accessibility to seekers, rather than on the number of copies sold.

8. To co-operate with approved organization and individuals engaged in creative advertising work.

9. To avoid unfair competition.

10. To determine what is the highest and largest function of Directories in public service, and then to strive in every legitimate way to promote that function.

$100 Reward will be paid by the Association of North American Directory Publishers for the arrest and conviction of any person or persons engaged in the publishing, collecting or canvassing for any fraudulent or fake directories.

Association of North American Directory Publishers

16th Floor, 244 Madison Ave. New York 16, N. Y.

Common Sense About City Directory Circulation

THE TRUE VALUE of advertising circulation is circulation consulted.

TO BE EXACT by actual survey in twenty-four average American cities by actual count each City Directory averaged three and one-half consultations for each business day.

TO BE CONSERVATIVE we will eliminate the sixty Sundays and Holidays when no tests were made.

FOR EVERY THOUSAND DIRECTORIES sold there will be an average of three and one-half consultations for each book for THREE HUNDRED and FIVE days, therefore 1000 x 3½ x 305 = 1,067,500

CONSULTATIONS OR CIRCULATION CONSULTED

This Publication Is The Product of a Member of

—thus assuring you the ultimate service that skill and care can produce in the way of City Directories or other reference media, and providing protection against fraudulent advertising schemes which operate under the name of Directories.

The following "Standards of Practice," adopted at the inception of the Association of North American Directory Publishers in 1898, and strictly adhered to over the years, is your guarantee of satisfactory Directory Service.

The publisher of a Directory should dedicate his best efforts to the cause of business uplift and social service, and to this end pledges himself:

1. To consider, first, the interest of the user of the book.

2. To subscribe to and work for truth, honesty and accuracy in all departments.

3. To avoid confusing duplication of listings, endeavoring to classify every concern under the one heading that best describes it, and to treat additional listings as advertising, to be charged for at regular rates.

4. To increase public knowledge of what Directories contain; to study public needs and make Directories to supply them; to revise and standardize methods and classifications, so that what is wanted may be most easily found, and the Directory be made to serve its fullest use as a business and social reference book and director of buyer and seller.

5. To decline any advertisement which has a tendency to mislead or which does not conform to business integrity.

6. To solicit subscriptions and advertising solely upon the merits of the publications.

7. To avoid misrepresentation by statement or inference regarding circulation, placing the test of reference publicity upon its accessibility to seekers, rather than on the number of copies sold.

8. To co-operate with approved organization and individuals engaged in creative advertising work.

9. To avoid unfair competition.

10. To determine what is the highest and largest function of Directories in public service, and then to strive in every legitimate way to promote that function.

$100 Reward will be paid by the Association of North American Directory Publishers for the arrest and conviction of any person or persons engaged in the publishing, collecting or canvassing for any fraudulent or fake directories.

Association of North American Directory Publishers

16th Floor, 244 Madison Ave. New York 16, N. Y.

FACTS

about *CITY DIRECTORY* circulation

THE TRUE VALUE of advertising is circulation consulted — "User Circulation."

TO BE EXACT by actual survey in twenty-four average American cities by actual count each City Directory averaged three and one-half consultations for each business day.

TO BE CONSERVATIVE we will eliminate the sixty Sundays and Holidays when no tests were made.

FOR EVERY THOUSAND DIRECTORIES sold there is an average of three and one-half daily consultations for each book for three hundred and five days, therefore —

1000x3½x305=1,067,500

Consultations or "User Circulation"

The City Directory offers the most Specific Point of Contact advertising known

DIRECTORY SYMBOLS AND DESIGNATIONS

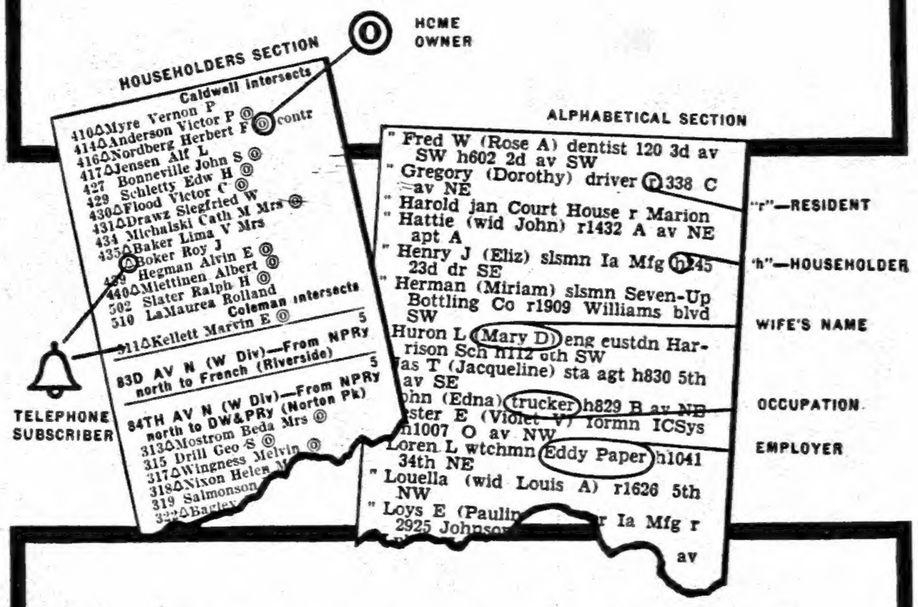

IN ADDITION to names and addresses, your City Directory contains much detailed information concerning the people of your community. In order to list this information certain symbols and designations have been developed which enable important statistics to be compressed into the smallest possible space. You will receive far greater benefits from your City Directory if you familiarize yourself with the symbols and what they stand for.

In checking credit applications, in conducting direct mail advertising programs, in planning sales campaigns, in building prospect lines, and in scores of other ways your City Directory will prove of invaluable assistance.

KNOW YOUR DIRECTORY SYMBOLS

SAVERCOOL

Plumbing and Sheet Metal Works

PLUMBING — HEATING — AIR CONDITIONING

1845 High St. OROVILLE Tel. 36

COPE MOTORS

OLDSMOBILE

Sales — Service

FREE PICK-UP AND DELIVERY

ROCKET → ROCKET ←

1300 Park Ave. CHICO Tel. 2498

DON BUCKMAN

SALES

OIL BURNERS

SERVICE

BOILERS

CERTIFIED WELDING

838 Cherry St. CHICO Tel. 2738

OROVILLE TITLE COMPANY

L. R. SMITH, *Mgr.*

PROMPT, EFFICIENT AND SAFE

TITLE INSURANCE

AND ESCROWS

1447 Huntoon St. Oroville Tels. 254 and 894

IRVING LONG — INSURANCE

1218 ESPLANADE CHICO TEL. 2326

CONSULT THE BUYERS' GUIDE IN THIS DIRECTORY